Tonight: Clear
Saturday: Cloudy periods

Victoria Times

Victoria Times
Prevue
TELEVISION
BOOKS, RADIO
HOTLINE
PAYOFF PUZZLE
LOCAL ENTERTAINMENT
Puzzle prize $200

95th YEAR, No. 303 ★ ★
VICTORIA, BRITISH COLUMBIA, FRIDAY, JUNE 8, 1979
20 CENTS DAILY, 30 CENTS SATURDAY

Ottawa freezes civil service

OTTAWA (CP) — Treasury Board President Sinclair Stevens announced today a temporary freeze on public service hiring.

He said the government will pare new spending to the absolute essentials in the next two months.

At the request of Prime Minister Joe Clark, Stevens has instructed government departments to defer discretionary spending and make no new commitments unless necessary.

"In effect, the government has decided to put things on 'hold' for about two months so that it will have time to examine the situation methodically and prepare a longer-term plan," said Stevens in a press release.

The new restraint measures had been expected following repeated promises during the campaign that a Progressive Conservative government would reduce the public service by 60,0000 jobs in the next three years.

The hiring freeze goes into effect today and lasts until Aug. 15.

Exceptions are being made for:

— Essential services, which include doctors, nurses, air traffic controllers, firefighers, penitentiary guards and food inspectors.

— Military personnel and the Royal Canadian Mounted Police.

— Students appointed for summer jobs.

Stevens said he has asked fellow cabinet ministers to begin immediately reviews of programs and activities of their departments. The ministers will be asked in a few weeks for plans to set new priorities and to restructure programs.

For the time being, there will be no detailed instructions to public servants for implementation of the restraint measures, Stevens said.

"We are relying on deputy ministers and managers throughout the public service to exercise their judgment and authority in giving effect to the spirit and objective of this program."

Meanwhile, the new government announced today that it will go ahead with restrictions on unemployment insurance benefits planned by the former Liberal government.

Employment Minister Ron Atkey also said in a statement that the new government will conduct a basic review of the unemployment insurance program and is considering two major reforms:

— Imposing higher penalties on workers who quit jobs without just cause or who are fired for misconduct. The penalty now is a six-week loss of unemployment insurance benefits.

— Providing lower unemployment insurance benefits to claimants without dependents than to those with dependents. Dependents now have no bearing on benefit levels.

The changes that will go into effect July 1 create new categories of claimants who will be required to work longer than the standard 10 to 14 weeks to qualify for benefits.

The changes were passed by the last Parliament and were originally to go into effect last Sunday, a day before Prime Minister Joe Clark's new cabinet was sworn in.

Doctor at fault jury finds

ALERT BAY (CP) — A doctor's negligence played a part in the death of an 11-year-old Indian girl last Jan. 22, a coroner's jury ruled Thursday.

Renee Smith died of severe, generalized peritonitis and acute appendicitis "due to negligence on the part of Dr. Jack Pickup to apply adequate medical care and procedures," the jury said.

The jury, under Coroner Glen McDonald, called for an investigation by the health ministry and the College of Physicians and Surgeons of B.C. into Pickup and the general medical standards in Alert Bay.

They also recommended an inquiry into nursing care at St. George's hospital, where the girl died; a search for another practising doctor for the community; better communications between medical personnel and the parents of sick children; and a faster and more reliable method of getting x-rays to laboratories and specialists to replace the present method of sending them by mail.

When the inquest opened, pathologist Tom Harmon testified the girl's appendix had ruptured and she had gangrene at least three days before her death.

Harmon suggested there should have been an operation to remove the appendix.

But Pickup said the girl's appendix had ruptured before she was admitted to hospital and that factor combined with a chest condition made surgery "a risky proposition."

Pickup also said the girl's uncle, who was looking after her while her parents were on vacation, had refused to allow an operation and he decided to treat her medically rather than surgically.

The inquest also heard accusations that Pickup had been drinking from time to time while performing duties.

A local undertaker, Leo O'Connell, said when he suggested an autopsy to Pickup on Jan. 24, the doctor was staggering around.

Pickup said he had consumed a few drinks when he saw O'Connell but had never treated the girl under the influence of alcohol.

Another doctor, June Mills of North Battleford, Sask., brought in to testify by the local Nimpkish Indian band, said the care given Renee was "on the level of malpractice."

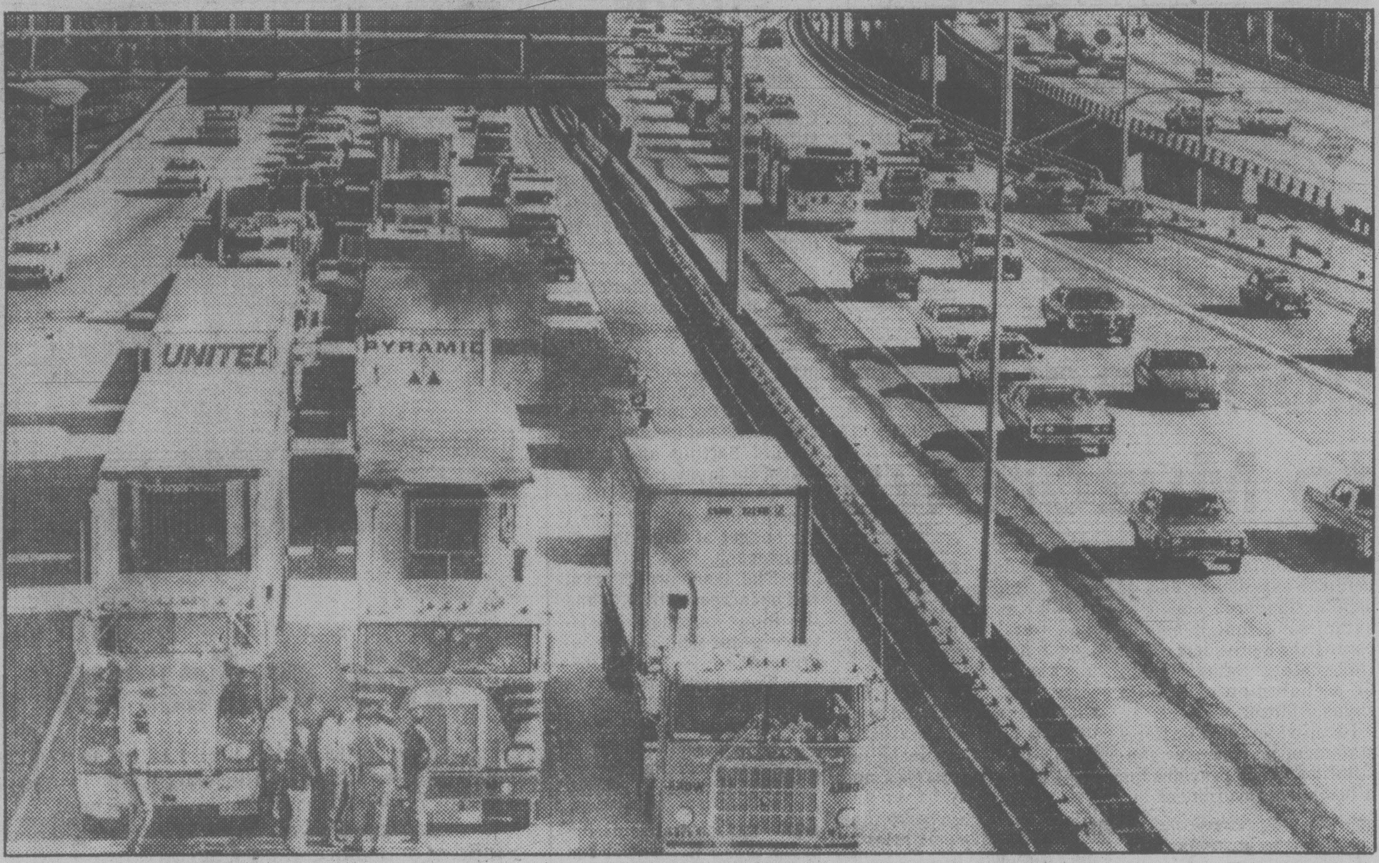

SEATTLE ROADBLOCK caused massive jam Thursday when independent truckers backed up afternoon rush hour traffic for an hour on Interstate 5 with a slow-moving convoy. The truckers were protesting the shortage of diesel fuel. Story on page 2.

ON THE INSIDE

New bamboo curtain

The Hong Kong government plans to build its own barbed wire "Berlin Wall" to block the human sea of illegal refugees flooding into the colony from mainland China. Page 3.

Japanese buyers cause problem

Fish buyers on the salmon grounds who are willing to pay up to $6 a pound to supply the lucrative Japanese market are causing concern among union and government officials. Page 10.

Crisis facing Polish RCs

Cardinal Stefan Wyszynski has led the Polish church for 30 years and symbolizes the kind of moral authority that the state lacks, but he will be 78 in August and his health is failing. Who will succeed him? Page 18.

Amin's ministers find a refuge

Gen. Mustafa Adrisi, who still considers himself vice-president of Uganda, and at least a dozen more former Ugandan cabinet ministers, have found comfortable refuge in southern Sudan. Page 19.

Lawsuits clobber DC-10 makers

The fate of McDonnell Douglas appears to be flying on the DC-10 jumbo jet as the first of a spate of lawsuits comes in. Page 21.

INDEX

Births	36	Family	31-35
Capital Scene	30	Finance	6, 7
Comics	34	Gardening	50
Deaths	50	People	3
Entertainment	13-17	Sports	24-27

Dollar exchange

U.S. dollar at banks this morning bought $1.1730 Canadian, according to the Greater Victoria Information Centre.

Pressure mounting for dock settlement

The federal labor department's top trouble shooter began meeting today in Vancouver with both sides in the B.C. longshoremen's strike.

Bill Kelly, assistant deputy minister, was given the task of resolving the dispute Thursday by federal Labor Minister Lincoln Alexander.

There was no indication how much time Kelly has to settle the strike which began Monday and has tied up seven major ports and a number of smaller ones.

Transport Minister Don Mazankowski said if the labor department can't urge the parties to a negotiated settlement, "Parliament will have to act."

Norm Cunningham, president of the B.C. Maritime Employers Association said prior to today's meeting he was "neither optimistic nor pessimistic" about Kelly's chances.

Pressure is beginning to mount for a quick settlement of the dispute because it is having a serious economic impact on the four western provinces, unable to move exports from West Coast ports.

Premier Bill Bennett, in his capacity as premier and chairman of the western premier's conference, expressed concern Thursday in telegrams to Prime Minister Joe Clark about the effect of the dispute on the economy of B.C. and Canada.

"The importance of maintaining the integrity of the Port of Vancouver and other B.C. ports, in carrying forward our worldwide trading opportunities, is vital to our international reputation," Bennett said.

If the dispute continues, he said, it will have a serious impact on B.C.'s forest and mining industries.

"As well, the commodity shipments through Western ports represent a vital part of our international trading commitments as a nation."

In Edmonton, Alberta Premier Peter Lougheed said he is adding his name to Bennett's telegram.

The Saskatchewan government, concerned about meeting grain and potash export commitments, made a formal request Wednesday for federal government intervention.

If Prime Minister Joe Clark decides to call an emergency session of Parliament, he cannot do so before Monday, the day writs are returned by the chief electoral officer making the May 22 federal election official.

Alexander said Thursday he is confident "the parties will, in the public interest, make every effort to restore port operations."

More bugs in '78

Electronic surveillance by police increased sharply in B.C. in 1978, says an RCMP annual report tabled in the provincial legislature Thursday.

Authorization was granted for the use of listening devices in 113 cases, the report said, compared to 89 cases in 1977, 72 in 1976 and 83 in 1975.

Information acquired by use of the equipment was introduced as evidence in 44 criminal proceedings in 1978, compared with 27 in 1977 and 17 in 1976.

"During 1978, the privacy provisions of the Criminal Code continued to be highly important to a wide range of criminal investigations conducted throughout the province," the report said.

'Sunshine' new title for budget

By PAUL NICHOLSON
Times Staff

The Social Credit government reintroduced its $4.56 billion budget in the legislature today.

Finance Minister Evan Wolfe said Socred objectives have not changed since the budget was first brought in two months ago.

"This budget is designed to fund and enrich social programs for everyone in need, to develop activity and job opportunities in this province, to increase the purchasing power of individuals and business by reducing taxation and to encourage individual and corporate investment," Wolfe told the house.

NDP finance critic Dave Stupich (Nanaimo) scoffed at Wolfe's claim that the budget would enrich the lives of the needy and stimulate job creation:

"I spoke for a couple of hours last time about those failures and I expect to touch on some of them again today."

Stupich said the budget promises nothing for the unemployed or for those concerned about the ravages of inflation.

And it does nothing about the increasing rate at which the ownership of B.C. is falling into the hands of foreigners, he added.

Wolfe did not bother to read the budget as it is virtually the same outline of balanced expenditures and revenues he presented to the legislature in April, the day before the May 10 provincial election was called.

The Socreds campaigned on the basis that if they won re-election they would not change the budget, so today's reissuance comes as no surprise.

In fact, one of only two minor changes is Wolfe's description of it.

He has gone from calling it a "dynamite budget" to a "sunshine budget."

The only other deviation was a brief update on the distribution of the five free shares in the B.C. Resources Investment Corporation.

As of June 6 — just over a week before deadline — British Columbians had applied for some seven million shares, Wolfe said.

This is still well under the 12 million that could be distributed if all the province's 2.4 million people applied for them.

But government officials

See BUDGET page 2

$1B says we like our kicks

British Columbians last year drank, smoked and gambled away to the tune of $1.17 billion.

Statistically, every man, woman and child in the province spent $440 on liquor, tobacco, lottery tickets and the horses over the past year.

The figure represents almost one-quarter the entire spending estimates of the provincial government as laid out in today's budget.

Consumer spending in the pursuit of pleasure equals the entire amount to be spent on education this year.

And it almost the amount budgeted for health care.

British Columbians seem to like booze and butts to about the same degree, slurping back $487 million in alcohol products and puffing up $474 million worth of the nicotine-bearing leaf.

Some 1.4 million patrons to the province's nine race tracks wagered $133.8 million on the ponies last year.

B.C. lottery fans bought 28 million of the $1 Western Express tickets for $28 million, four million Provincial tickets worth $20 million and 550,000 $10 Loto Canada tickets for $5.5 million.

And through other licenced raffles, casino nights and bingo games they spent another $27.4 million.

MDs still studying opting out

VANCOUVER (CP) — British Columbia doctors are studying a fee schedule that would bring them 30 to 45 per cent more money than the medicare scale if they opted out of the government plan.

Dr. Mel Petreman, president of the B.C. Medical Association, said Thursday a significant number of doctors are discussing leaving the plan.

Last week, doctors accepted by a 500-vote margin the provincial government's offer of a 17 per cent fee increase over two years.

However, Petreman said while no doctors have left the plan many are unhappy with the settlement.

Petreman said the association's economics committee is developing a fee schedule that would set fees 30 to 45 per cent higher than the medicare rate, depending on specialty.

A proposal to use the schedule was discussed at an association board meeting last weekend.

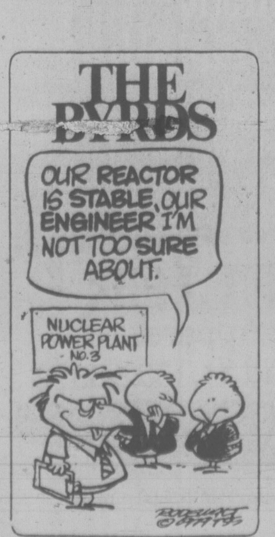
THE BYRDS
OUR REACTOR IS STABLE, OUR ENGINEER I'M NOT TOO SURE ABOUT.
NUCLEAR POWER PLANT NO. 3

Did French sabotage own reactor?

By PAUL MARTIN
London Observer

CAIRO — The cloak-and-dagger sabotage operation that destroyed vital parts of the highly-contentious French-built nuclear reactor destined for Iraq was masterminded by the French themselves, according to evidence gathered by Western intelligence agencies.

The sources, while not ruling out the possibility of Israeli involvement, at least in the planning stage, say the affair bears the unmistakable hallmarks of a "self-inflicted wound."

The explosion, only three days before the key elements of the Osirak research reactor were to be shipped to Iraq, has set the nuclear program back by about two years.

And, the sources note, France is now able to withold delivery of the reactor's weapons-grade uranium while it works on developing a safer, lower-enriched fuel for the reactor.

The identity of the three saboteurs who slipped into a nuclear hangar at La Seyne-sur-Mer in the early hours of April 6 and wrecked the apparatus for the "heart" of the reactor, where the plates containing the uranium are inserted, is still a mystery.

They are said by one intelligence source to be members of a special operations task force of explosives experts operating in France under a secret chain of command.

The evidence of self-destruction becomes more understandable in the light of the intense external and internal pressures on the French authorities not to go ahead with the uranium delivery.

The French had committed themselves in secret in November, 1975, to supplying Iraq with six loads (about 70 kilograms) of the 91 per cent-enriched uranium before the reactor began operating early in 1980 — enough fuel to manufacture five or six atom bombs with only a moderate degree of nuclear expertise.

All mention of the nature and quantity of the fuel was left out of the public version of the nuclear agreement, under which France was to build a highly sophisticated 70 megawatt research reactor in northern Iraq, and train a team of Iraqi nuclear scientists to operate it.

Osirak — so-called to avoid its being named after an Egyptian god, like its prototype, Osiris, operating in southern France — was to be France's first export of its latest nuclear technology — and, it turned out, the first commitment by a producer nation to export weapons-grade uranium to a developing country.

Scientists were at a loss to explain why Iraq should need such an expensive and complex reactor when its small Soviet reactor was quite sufficient for initial research and for producing medical isotopes. Few Western countries had anything to match Osiris, and, if the Iraqis merely

REACTOR page 22

Full blockade, truckers' goal

Times news services

LOS ANGELES — Independent truckers who blocked highways in more than a dozen states to protest rising diesel fuel prices want to organize their scattered groups for a country-wide effort to be sure Washington takes them seriously.

Demonstrations, including some that began Wednesday, choked highways Thursday from Florida to Oregon, where organizer Dave Crandall said "the whole West Coast" would be shut down by the weekend.

No violence incidents were reported. In most cases, a threatened court order or an appearance by police and tow trucks was enough to send the truckers on their way.

The shutdowns by owner-operators have not been sanctioned by the Independent Truckers Association, but there were indications that might change.

In Los Angeles today, the ITA planned to show off a communication centre that would enable it to co-ordinate strike efforts across the U.S.

ITA official Mike Parkhurst said the ITA, while not planning a strike, will determine if one is necessary "so we can then formulate our position over the weekend."

The independents, who pay for their own rigs and fuel and make their own contracts to haul freight, are upset by rapidly rising diesel fuel prices. Many say they can no longer meet truck mortgage payments. They also want the 55 m.p.h. speed limit lifted so they can travel faster and make more trips and money.

Among the larger demonstrations Thursday:

— A convoy of trucks crawled through Seattle's rush hour traffic, creating a 1.5-kilometre-long traffic jam.

— Several Utah motorists found themselves fixing flat tires after somebody scattered roofing nails on four major highways.

— Six truck drivers were arrested for trespassing in Milford, Conn., after they parked their rigs in front of diesel pumps at a truck stop and locked them.

— About 300 big rigs blocked the Indiana Toll Road near Gary after officials put a 25-gallon limit on diesel fuel purchases. Police diverted traffic around the blockade and no arrests were made.

— An estimated 100 truckers shut down most of the fuel stops in the central part of North Dakota. However, organizer Don Hausaur said they need help.

In Minnesota, where truckers contend commercial hauling is off by 50 per cent, food industry officials said delivery shortages might begin by Monday if the shutdown continues.

In Washington, Energy Secretary James R. Schlesinger said the nation's summer energy outlook has improved and supplies of gasoline and other products will be "tight but manageable."

Meanwhile in Vancouver, Shirley Brown, a spokesman for Kelly Douglas, said there have been some delays and disruptions but produce is coming in and there is an ample supply of fresh fruits and vegetables.

A spokesman for McDonalds Consolidated in Vancouver said he didn't even know about the problems in the U.S. until "the media started phoning me."

He said that although a large percentage of B.C.'s produce is imported the province is blessed with having a good supply of fruit and vegetable crops year round.

South Africa grabs record for most expensive gas

JOHANNESBURG (UPI) — South Africans filled their tanks with the world's most expensive gasoline today and predictions were that prices of just about everything will rise sharply.

Economists said the jump in gasoline prices to 54.3 South African cents a litre ($2.60 a U.S. gallon) Thursday could be the start of a spiral sending costs per litre to 80 cents ($3.84 a gallon) by the end of the year.

A ripple effect was expected to spread throughout the economy, making food and other goods more expensive at home. The production cost of strategic and precious minerals sold on the world market were likely to affected, they said.

Economic Minister Chris Heunis announced the price increase as part of a stringent package aimed at reducing petroleum consumption in this oil starved nation.

He said gasoline stations would no longer be allowed to open on weekends and that speed limits would be reduced to 70 kilometres per hour (43.7 miles) on national highways.

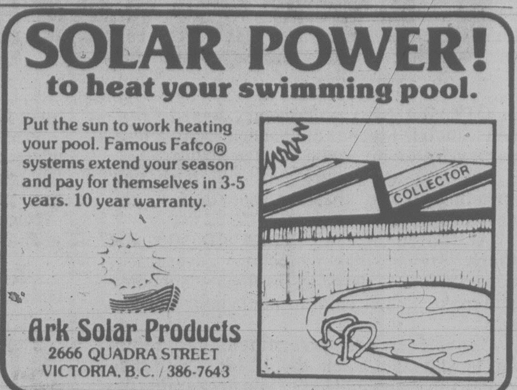
SOLAR POWER!
to heat your swimming pool.
Put the sun to work heating your pool. Famous Fafco® systems extend your season and pay for themselves in 3-5 years. 10 year warranty.
Ark Solar Products
2666 QUADRA STREET
VICTORIA, B.C. / 386-7643

THE OUTCASTS *by Ben Wicks*

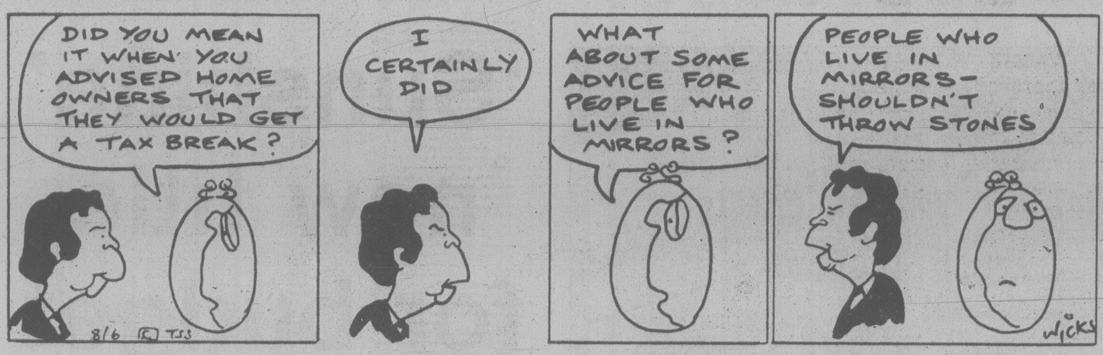
DID YOU MEAN IT WHEN YOU ADVISED HOME OWNERS THAT THEY WOULD GET A TAX BREAK?
I CERTAINLY DID
WHAT ABOUT SOME ADVICE FOR PEOPLE WHO LIVE IN MIRRORS?
PEOPLE WHO LIVE IN MIRRORS— SHOULDN'T THROW STONES
8/6 © TSS
WICKS

Budget stands at $4½B

Continued from page 1

still expect a rush of last-minute applications.

Wolfe said an additional $37 million worth of shares has been purchased at $6 each.

The finance minister refreshed MLAs' memories of the April 2 budget by reminding them:

— Sales tax has already been reduced one percentage point to four per cent.

— Other tax reductions include personal income, parimutuel betting and some corporate taxes.

— Health and education expenditures make up half the budget at more than $1 billion each.

— The homeowner grant will be increased by $100 and the home purchase assistance grant will also be increased.

— The renters' tax credit has been increased by $50.

— Surpluses of past years will be spent on a number of programs including the rebuilding of the Fort Nelson link of the B.C. Rail.

The budget reaffirms the pledged $2.5 million for the Victoria convention centre.

During the week...
it's a family car.
From Monday to Friday, the Volkswagen Campmobile is a steady and willing worker. It takes you to work, to school, to market and to grandma's. But on weekends it instantly becomes a home away from home, complete with living room, dining room and kitchen.
Come in and browse around.
Volkswagen Campmobile
DOUGLAS VOLKSWAGEN LTD.
SALES — LEASE — PARTS — SERVICE
3329 DOUGLAS ST. 388-5466
Dealer Licence Number 5100

Carter's sanction decision 'deep shock' to Muzorewa

SALISBURY (UPI) — Prime Minister Abel Muzorewa said today he is "deeply shocked" by President Carter's decision to maintain sanctions and called it "a blatant example of political expediency and of double standards."

Carter, in announcing his decision Thursday to maintain the sanctions despite strong congressional opposition, declared the recent elections in Zimbabwe Rhodesia that made Muzorewa the head of the country's first black majority government were not "fair or free."

Muzorewa responded in a statement he read to reporters outside his office.

"It would be hard to think of a more blatant example of political expediency and of double standards and it is astonishing that it should come from a president of the United States, who claims to be a champion of human rights," Muzorewa said.

He also slammed Carter's statement that the new constitution, which provides for a black-led government but leaves administrative control of the country's major institutions in white hands, was neither drafted by blacks nor approved by the black majority.

He said, "The facts are that the constitution was drafted by a committee of legal experts representing the three black parties and one white party" from the transitional government that ruled Rhodesia prior to his election.

Reacting to Carter's criticism that there was no black referendum on the constitution even though whites voted on it, Muzorewa cited a report by a British Conservative party monitoring team that the April majority rule election constituted a referendum.

In Washington, senators opposed to the sanctions vow a "bitter, bloody fight" to end the 14-year embargo despite President Carter's decision to retain it.

Carter said he will do all he can to see that his decision is not reversed but acknowleged that his position does not now command majorities in either the Senate or House of Representatives.

The first test will come Monday in the Senate where an amendment lifting the trade sanctions has been added to the military procurement bill.

The Senate voted 75 to 19 last month to express its opinion that the legal requirements for lifting the sanctions had been met.

the weather

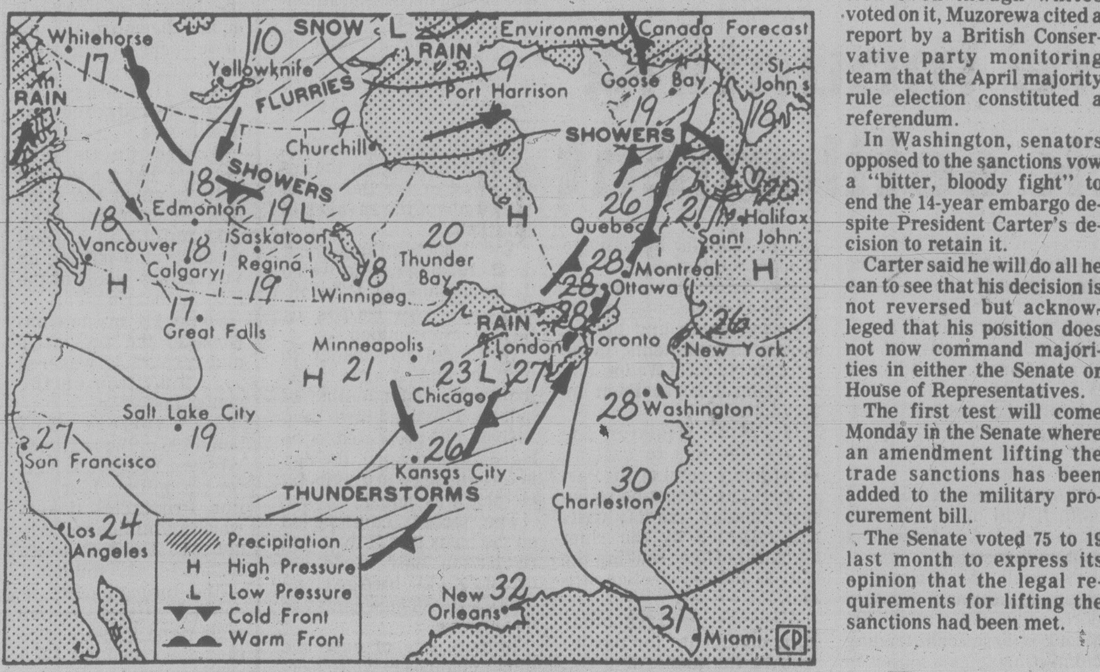

Map valid until noon Saturday

Clouds and showers will spread onto the north and central interior Saturday while some high, thin cloud is expected over southern sections.

ENVIRONMENT CANADA WEATHER OFFICE 10 A.M. FORECASTS

Valid Until Midnight Saturday

Greater Victoria: Low near 7. Saturday mostly sunny with occasional high, thin cloudiness. High near 19.

Greater Vancouver, Lower Mainland, East Vancouver Island: Lows 6 to 8. Saturday mostly sunny with occasional high, thin cloudiness. Highs 18 to 20.

North and West Vancouver Island: Lows near 8. Saturday mostly cloudy; highs near 15.

TEMPERATURES

Yesterday

	Max.	Min.	Prcp.
Victoria	17	9	—
Normal	18	10	

One Year Ago

Victoria	18	12	—

Across Canada

Prince Rupert	12	5	
Prince George	17	6	
Port Hardy	15	7	
Terrace	17	7	
Tofino	17	5	
Comox	19	8	
Vancouver	17	8	
Kamloops	17	6	
Cranbrook	23	9	
Williams Lake	16	2	—
Fort Nelson	19	5	—
Peace River	20	6	5.6
Edmonton	17	5	—
Jasper	15	4	—
Calgary	16	0	—
Lethbridge	15	4	—
Medicine Hat	16	2	—
N. Battleford	15	7	—
Swift Current	13	2	0.8
Prince Albert	17	7	—
Moose Jaw	13	2	1.2
Regina	12	0	0.6
Brandon	13	4	1.2
Winnipeg	17	4	7.9
Kenora	20	5	—
Thunder Bay	17	4	—
Toronto	23	17	22.2
Ottawa	28	20	1.0
Montreal	27	19	—
Quebec	26	15	—
Halifax	20	9	—
Charlottetown	19	10	—
Fredericton	25	8	—
Whitehorse	20	5	—
Yellowknife	8	3	—
Inuvik	19	5	—

United States

Seattle	22	11	—
Portland	23	10	—
San Francisco	32	16	—
Los Angeles	20	14	—
Las Vegas	36	17	—
Phoenix	39	22	—
Chicago	26	19	—
New York	31	28	—

World Temperatures

Amsterdam 18, 16; Athens 31, 20; Bahrain 41, 30; Bangkok 33, 25; Beirut 28, 19; Belgrade 27, 18; Berlin 17, 13; Bogota 15, 5; Brussels 18, 9; Buenos Aires 19, 4; Cairo 30, 18; Caracas 30, 21; Copenhagen 22, 12; Frankfurt 22, 11; Geneva 20, 10; Helsinki 24, 14; Hong Kong 29, 25; Honolulu 31, 18; Jakarta 32, 25; Jerusalem 25, 15; Johannesburg 21, 9; Kiev 24, 14; Kuala Lumpur 32, 24; Lima 19, 16; Lisbon 27, 14; London 14, 9; Madrid 30, 13; Manila 34, 25; Mexico City 25, 12; Moscow 18, 11; New Delhi 43, 28; Nicosia 31, 18; Oslo 26, 13; Paris 18, 10; Perth 21, 11; Rio 29, 16; Rome 24, 16; San Juan 32, 26; Sao Paulo 25, 15; Seoul 24, 17; Singapore 29, 24; Stockholm 30, 10; Sydney 21, 10; Taipei 27, 21; Tel Aviv 26, 19; Tokyo 28, 21; Vienna 28, 13.

CITY'S WEATHER RECORD

Sunshine, June	83.2 hrs.
Last June	96.1 hrs.
Normal (30 years)	64.6 hrs.
Sunshine, 1979	970.7 hrs.
Last Year	863.5 hrs.
Normal (30 yrs.)	873.8 hrs.
Precip., June	6.0 mm
Last June	— mm
Normal (30 years)	5.5 mm
Precip., 1979	159.2 mm
Last Year	150.7 mm
Normal (30 yrs.)	296.1 mm

Sunrise, Sunset Saturday
(Pacific Daylight Time)
Sunrise 05:12 Set 21:14

Moonrise, Moonset Tonight
(Pacific Daylight Time)
Moonrise 19:11 Set 04:24

TIDES AT VICTORIA
(Tides listed are Pacific Standard Time)

	Time H M	Ht Ft.	Time H M	Ht Ft.	Time H M	Ht Ft.	Time H M	Ht Ft.
8	0750	1.7	1725	6.9	1845	6.8		
9	0015	8.6	0825	0.9	1805	7.2	1945	7.1
10	0045	8.8	0855	0.3	1845	7.5	2040	7.3
11	0105	8.8	0935	-.1	1920	7.8	2130	7.5

TIDES AT SOOKE

	Time H M	Ht Ft.	Time H M	Ht Ft.	Time H M	Ht Ft.	Time H M	Ht Ft.
8	0705	2.2	1330	6.7	1635	6.2	2315	9.5
9	0745	1.5	1420	6.9	1725	6.4	2355	9.7
10	0830	0.9	1515	7.1	1800	6.6		
11	0040	9.9	0900	0.6	1605	7.3	1900	6.8

TIDES AT FULFORD HARBOUR

	Time H M	Ht Ft.	Time H M	Ht Ft.	Time H M	Ht Ft.	Time H M	Ht Ft.
8	0150	10.1	0915	1.8	1715	9.6	2115	8.2
9	0220	10.1	0945	1.0	1800	10.1	2215	8.5
10	0250	10.1	1025	0.4	1845	10.5	2305	8.6
11	0330	10.1	1100	0.1	1925	10.9		

Federal N-study promised

KELOWNA (CP) — An all-party committee of Parliament will be set up to study nuclear power and uranium mining in Canada, federal Environment Minister John Fraser said Thursday.

The inquiry will investigate the whole question of nuclear technology, including its export, as well as safety in the uranium mining and nuclear power sectors, he explained, adding that the study is of some urgency.

Fraser made the announcement at the end of a two-day federal-provincial

Injured man reported 'fair'

A 52-year-old Saanich man who received multiple head injuries when his motorcycle collided with a deer in the 5700 block Oldfield Road Thursday was reported in fair condition in Royal Jubilee Hospital today.

Walter Thomson of 5550 Forest Hill was found lying unconscious beside the road about an hour after the mishap and was rushed to hospital in serious condition.

Island Saw Co.
617 Chatham Street 385-5500

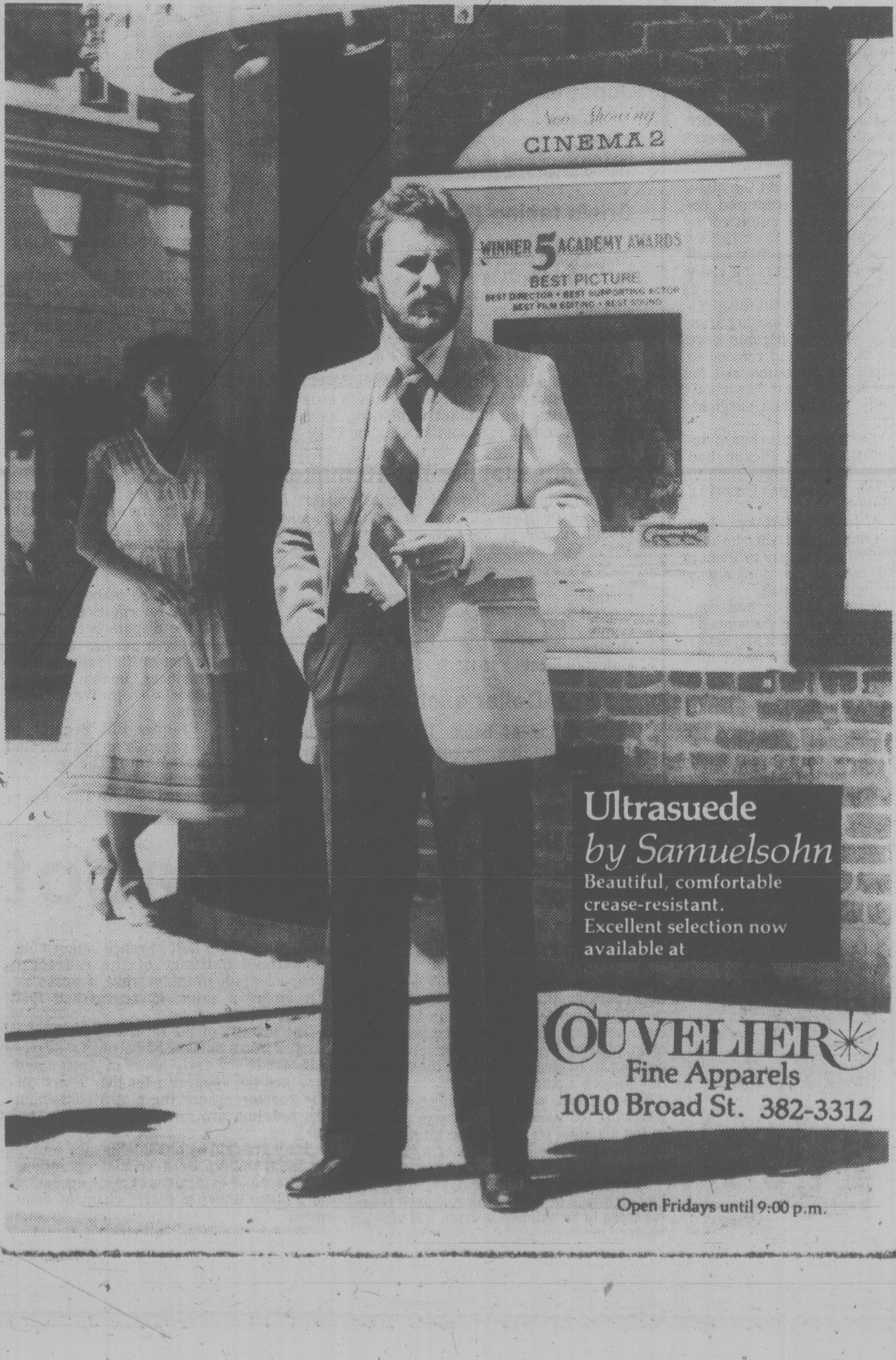
Ultrasuede
by Samuelsohn
Beautiful, comfortable crease-resistant.
Excellent selection now available at
COUVELIER
Fine Apparels
1010 Broad St. 382-3312
Open Fridays until 9:00 p.m.

Barbed wire dike to stem refugee tide

HONG KONG (UPI) — The Hong Kong government plans to build its own barbed wire "Berlin Wall" to block the human sea of illegal refugees flooding into the colony from mainland China, officials said today.

Since the beginning of the year, government border patrols have caught about 40,000 Chinese stealing across the border and have sent them back to the mainland.

But for every illegal Chinese caught coming across the border at least three or four quickly fade into the concrete jungles of the urban areas. A government spokesman predicted at least 18,000 illegal immigrants will be shipped back to the mainland this month alone.

Hong Kong said it plans to build a new chain-link and barbed wire fence along its 15-mile land border with China and reinforce existing fences, a government spokesman said today.

Floodlights will be installed along the entire length of the fence since most attempts to cross the border are made under the cover of darkness.

A government official said Thursday the only solution to the onslaught of refugees would be a "Berlin Wall."

This British crown colony has been severely taxed by the mass influx of refugees arriving from China and Vietnam. Government sources said Hong Kong's population — officially placed at 4.8 million — has reached the breaking point.

Secretary for Information David Ford said by summer, Hong Kong would have at least 225,000 refugees from Vietnam and 365,000 illegal and 36,000 legal immigrants from China.

"We are spending $13 million on strengthening the existing border fence and building a new security fence, Ford said.

"But unless we were to build a Berlin Wall ... more people are going to enter Hong Kong illegally unless our neighbors across the border can exert more control," he added.

Ford also blasted the Vietnamese government for deliberately "condemning to death by drowning" more than 500,000 Vietnamese citizens "because they happen to be Chinese."

He charged that Hanoi stands to gain $3 billion from its "terrible program of export of human beings" by collecting money from the refugees and sending them to sea in dilapidated fishing junks and unseaworthy freighters.

Sadat heading for big victory

CAIRO (Reuter) — Egyptian Premier Mustapha Khalil was among early winners in Egypt's first multi-party elections in 27 years as early returns indicated a massive victory for President Anwar Sadat's governing National Democratic party.

Other prominent members of the government also elected include the secretary general of Sadat's party, Fikri Makram Ebeid, who is also a deputy premier, and Ahmed Ali Mousa, minister of justice.

Khalil's government remains in power until run-offs next Thursday after which he will formally tender his resignation. Sadat is expected to ask him to form the new government.

Among prominent losers was Mahmoud Kadi, leader of the National Front party, the one new party which tried and failed to constitute itself in time for the elections.

Four parties and almost 1,000 independents were running in the elections.

The voting, which took place Thursday, was marred by the deaths of two persons in clashes between rival party supporters while 27 other were injured. There were also allegations of vote-rigging.

people

Victim of 'gossip' bride seeking $1M

A bride who says gossip about her spread from Detroit to California to Sicily is suing her estranged husband in a $1-million slander suit. **Anna Biundo Ruffino**, 25, told a Michigan court Thursday that her life has been ruined since her husband challenged her about her virginity two years ago on her wedding night. She said **Salvatore Ruffino** left the wedding bed in anger and was the source of rumors that spread to relatives in Sicily and to the Sicilian community in California where she grew up. Both were born in Sicily and raised in a tradition that demands a bride's chastity. She says her wedding night was the first time she was ever alone with a man. His lawyer says witnesses will say she spoke of other men the night of the wedding. A divorce suit by her husband, a carpenter, is pending.

CAMERA SHY rock star Rod Stewart tries to ward off photogrphers as he and wife Alana attend anniversary party for New York disco called Xenon Thursday night.

CTV's *The Patsy Gallant Show* will not be renewed for the 1979-80 televison season, because the singer refused to sign a new contract with the television network. Gallant wanted more money for production of the show and greater control over its content than the network would grant, a spokesman for the singer said. The spokesman said the show was unable to "develop its full entertainment potentials" during last season, because too little money was spent on it by the network.

A cosmetic surgeon in Kansas City, Mo., who says he lost half his business because of an unsuccessful malpractice suit has filed an $11 million lawsuit against the couple and the lawyer who sued him. Dr. **Carroll Zahorsky**, through lawyer **James C. Wirken**, filed the suit in Jackson County Circuit Court Thursday seeking $1 million in actual damages and $10 million in punitive damages. The petition charged that **Kathie** and **Phillip Brisciano** and their lawyer, **Alex Lewandowski**, brought the 1974 malpractice suit to force a monetary settlement. As a result of the lawsuit, the doctor charges, he suffered the loss of half his practice. A circuit court jury cleared the physician of all allegations in the malpactice suit, returning its verdict in November 1977. The major allegations in Zahorsky's suit was that he was "maliciously prosecuted" and certain allegations in the Brisciano suit were an "abuse of legal process."

The former operators of the ill-fated Beverly Hills Supper Club, where 165 persons died in a fire two years ago, have abandoned plans to build a new $2-million facility. Real estate broker **Jim Whitney** said Thursday that the Schilling family was unwilling to contend further with delays in zoning and acquisition of a liquor licence. **Richard Schilling** and his four sons announced plans earlier this year to build a new club with a seating capacity of 1,200 persons just north of Cincinnati. Beverly Hills burned down at Southgate, Ky., on May 28, 1977. The Schillings paid survivors more than $3 million in an out-of-court settlement and retained $200,000 in insurance money, court records showed.

And, finally, actor **John Wayne** remained in good condition Thursday at UCLA Medical Centre, where a spokesman said he continues to receive many gifts. "Someone made him a big velvet heart with all kinds of international flags," said spokesman **Hali Wickner**, adding that the 72-year-old actor has received more than 30,000 pieces of mail since the May 2 surgery in which new cancer was discovered in his intestine. "He's fine, stable, walking now and then," said Ms. Wickner.

Weight problem was massive tumor

LOS ANGELES (AP) — A 30-year-old California woman who once thought she was hopelessly obese is starting a new and much thinner life after doctors removed a gigantic tumor that had bloated her abdomen with 100kg of tissue and fluid.

Although the tumor must have been growing at least 15 years, doctors said the woman never suspected it was there.

When diagnosed, "she was very excited and pleased at the idea that 'I'm not just fat,' " said Dr. Russell Laros of the University of California medical school in San Francisco.

Laros headed a surgical team which last month removed a "very common type of ovarian tumor" that had grown into one of the largest in medical history. He said Thursday that the tumor was benign — it contained no cancer — and caused no permanent health problems.

The woman, who was not identified, weighed 190 kg when she entered the operating room May 24. She weighed 90 after surgeons worked 4½ hours to remove the tumor, which "would fill a large wash-basin," Laros said in a telephone interview.

He said the woman, who is recovering at her San Francisco Bay-area home, is still excited with the results, but somewhat overwhelmed by her much-thinner body.

New missile wins Carter approval

WASHINGTON (AP) — President Jimmy Carter has approved full-scale development of the MX, a new mobile intercontinental ballistic missile system designed to foil a surprise attack by the Soviet Union, administration sources say.

Carter is expected to announce his decision soon, possibly today, a week before travelling to Vienna to sign the new strategic arms limitation treaty (SALT II) with the Soviet Union.

The sources, who refused to be identified, said Carter has decided to base the new 190,000-pound MX missile in what was called a "mobile land system" involving about 200 missiles scattered among an estimated 8,000 or 9,000 hardned launch points.

They said Carter is not prepared to announce the precise basing mode, which has been the subject of intense debate within the administration, until he has had a chance to discuss the deployment plan with officials in New Mexico, Arizona, Utah and Nevada where the missiles would be installed.

Sources said the consensus called for a "hardened horizontal shelter" system in which the missiles, each armed with 10 nuclear warheads, would be deployed on tracks on which they could be moved from one launch point to another in less than 30 minutes to avoid an impending Soviet strike.

The MX, the first new land-based ICBM system developed in more than a decade, is intended to strengthen the ability of U.S. nuclear strike forces to survive a Soviet attack. Soviet missiles have become more and more accurate in recent years, raising concern for the safety of the current 1,000 Minuteman ICBMs in their fixed silos.

The sources said the new mobile MX system, which would become fully operational by 1989, would cost about $30 billion.

Both the House of Representatives and Senate have authorized $190 million in development funds and the House directed the administration last week to push forward with deciding on a suitable system.

The Carter administration has twice delayed moving into full-scale development because of technical, cost, environmental and other factors.

U.S. Defence Secretary Harold Brown has often said a Soviet first strike would not disarm the U.S. because of remaining U.S. nuclear striking power in missile-firing submarines and bombers and because of the addition of a new Cruise missile force in the early 1980s.

However, defence strategists have felt the ICBM force should be modernized and safeguarded with a new mobile system to maintain "essential equivalance" with the Soviet Union in over-all nuclear weaponry through the years covered by the SALT treaty and beyond.

Shotgun hijacker disarmed, held

BRISBANE (AP) — A man wielding a shotgun hijacked a domestic jetliner over northern Australia today and forced it to land in here, but police boarded the plane and quickly disarmed him, a Trans Australia Airlines spokesman reported.

The spokesman said the hijacker, who was not immediately identified, wanted three hours' fuel for the DC-9 and a leading Australian television personality to be put aboard the plane. It was not known where he wanted to fly.

The gunman boarded the twin-engined jet at Coolangatta in north Queensland and when it was airborne he burst into the cockpit and threatened the crew with the gun, the spokesman said.

The man ordered that the plane land at Brisbane, capital of the state of Queensland, where he allowed the 41 passengers to disembark but held the two pilots and four hostesses hostage, the spokesman said.

Within minutes, armed police boarded the plane, disarmed the hijacker and escorted him to a police car, the spokesman said.

Further details of events aboard the plane were not immediately available.

Make this a weekend you'll never forget. For $34.75

Just $34.75 per person, double occupancy, plus tax. For 3 luxurious days and 2 luxurious nights, Friday or Saturday arrival, at Vancouver's truly legendary hotel. With superior accommodation, free parking and no charge for children of *any* age sharing the room with parents. And the endless joys of Vancouver right at your doorstep.

Hotel Vancouver
Everything a legend should be.

For complete details and reservations (subject to restricted availability), call your Travel Agent, any Hilton hotel, or Hilton Reservation Service.

UNI-POWER TOOLS
POWER TOOL REPAIR SERVICE and ACCESSORIES
2626 BRIDGE ST.
Phone 385-4023
● BLACK & DECKER
● SKIL
● ROCKWELL
● and Other Makes

COMMUNICATE !
... the easy ... effective way. We can help you reach customers, staff, prospects, public with inexpensive printed materials.
IDEALETTER SERVICES LTD.
2524 Government St. 382-9296
(near Bay St. intersection)

WE HAVE THE BEST SELECTION OF HANGING BASKETS IN TOWN
INCLUDING TOP QUALITY
FUCHSIAS
BEGONIAS, IMPATIENS
GERANIUMS, THUNBERGIA
& CHOICE QUALITY MIXED BASKETS
FROM 9.95

See Our Well Grown PLANTED WINDOW BOXES
BEST QUALITY PLANTS
$16.99

GERANIUMS FROM 79¢ EACH

BEDDING PLANTS 79¢ Per Tray
VEGETABLES 79¢ Per Tray
10 Trays or More 69¢ Ea.

COME IN AND BROWSE
OPEN 9-8 WEEKDAYS
9 5 SUNDAYS

Elk Lake Garden Centre
5450 PAT BAY HIGHWAY—Just Beside Elk Lake

LISTEN TO GOOD ADVICE FROM HARRY HURN
SAT. and SUN. 8:41-11:26 a.m., 1:45-3:36 p.m. on C-FAX

Famous University proves MIRACLE-GRO produces greater yields—
23% MORE TOMATOES
25% MORE VEGETABLES
Compared with other popular types of plant foods*
IMPORTANT FACTS for home gardeners.
Compared with leading "Timed Release" Plant Food—as well as other popular types of plant foods*, university scientist proved MIRACLE-GRO produced greater yields.
MIRACLE-GRO gives fast results. EASY, SAFE—used as directed. GUARANTEED results—or money back.
1½ lbs. $3.79 At all stores
STERN'S Miracle-Gro
MORE VEGETABLES! MORE FLOWERS!

GREAT TASTING BEER WE'VE GOT HERE.
Colt 45 Beer Bière
COLT 45. GREAT TASTING B.C. BEER.

Victoria Times
ESTABLISHED IN 1884
COLIN D. McCULLOUGH, Publisher
GORDON R. BELL, Managing Editor
BARBARA McLINTOCK, Editorial Page Editor
Proprietor — Victoria Times Division of F.P. Publications (Western) Ltd., 2621 Douglas Street, Victoria V8W 2N4 Telephone 382-3131
FRIDAY, JUNE 8, 1979

A statistical difficulty

Premier Bill Bennett was more adamant than ever this week that his government will soon introduce "unisex" car insurance, the term that has been given to the idea of setting rates without regard to sex, age, marital status or territory.

In principle, no one disagrees with the idea. Yet when the time comes to put it into practice, Bennett may find himself at the centre of a fierce political storm as hundreds of thousands of drivers face dramatic increases in their insurance rates.

Unisex insurance is great in principle. Everyone agrees that it would be much better to assign every driver his rates on the basis of his individual driving record rather than on the basis of group characteristics such as age, sex or place of residence.

Theoretically, it should be possible. All that would be required would be increases in premiums for drivers who caused accidents or accumulated demerit points from traffic offences.

Would that it were so simple. The problem is that the costs to the few drivers who had accidents would then be so exorbitant that few of them could afford to drive. Statistics show that no more than about one driver in 10 is involved in a claimable accident each year.

As a result the rates for drivers who did have accidents might have to increase fourfold, fivefold, or even more to give an insurance company enough money to pay all its claims. A driver who had been involved in a $300 accident might find himself faced with an increase of $1,000 or more in his insurance premiums which is hardly reasonable.

Or if an insurance company decided to spread the load over a longer time period, a driver might find himself paying higher premiums because of an accident 10, 15 or 20 years earlier. Almost no one would think that was fair either.

The result would doubtless be a breakdown of the whole car insurance system. Many more people would be driving illegally without insurance. Many accidents would go unreported with people struggling to pay their own bills — and those of other people involved in accidents with them — because it would still be cheaper than trying to pay the higher insurance premiums that would result from getting the insurance company involved.

Neither ICBC nor the government could afford that. So, the most likely outcome of unisex insurance will be that drivers who are statistically in low-risk groups — married people, those over 25, women and people who live on Vancouver Island — will end up paying substantially higher car insurance rates to subsidize those in high-risk groups.

One statistical survey suggests that under a unisex plan, 12 per cent of the drivers would receive tremendous benefits from the new rates, four per cent would notice no change in premiums and 84 per cent would pay more, even though their driving records haven't changed a bit.

Bennett should remember the hue and cry when ICBC rates were raised in 1976 and take a very careful look at the statistics of unisex before he commits his government too firmly to that path.

The top of the world

Life with John Diefenbaker has never been dull or colorless. Canadians remember his six turbulent years as prime minister with mixed feelings, but nobody is ever neutral about the man or his administration.

Now in his ninth decade, he has passed on to revered honorable gentleman status. Until last week he was our only living ex-prime minister. His not infrequent nasty gibes (usually aimed at fellow Conservatives for some slight) go unanswered — he's earned the privilegesthat go with age.

His northern vision is still alive, too. Before the end of the month he hopes to be standing on top of the world, planting the flag of Saskatchewan at the North Pole.

"I would have liked to be an explorer. I've always envied them — Amundsen, Peary and the others," he said this week.

His other remaining ambition is to outlast Sir Wilfrid Laurier's record in parliament, an unbroken tenure of 41½ years as MP from 1877. He is closing in fast. He was first elected in 1940, and the voters sent him back 12 more times.

Hang on, Dief — polar explorer and probable new titleholder for parliamentary longevity. There ought to be a whole new category in the record books, and perhaps a new verb in the dictionaries — to dief. To be used sparingly in describing someone who outlived his contemporaries, and continued in harness as feisty as ever instead of settling down gently into retirement.

RICHARD GWYN

Clark's new inner cabinet

OTTAWA — At 10 a.m. Thursday, 10 men and one woman, each lugging a black briefing book, took their seats around an oval table in Room 414 of the Langevin Building, an ugly, sandstone hulk where the prime minister works, to begin one of the most radical changes in our system of government in 100-plus years.

Cabinet government, in the sense we all learned about at school and which we keep being reminded about by newspaper articles that begin, "The cabinet today decided . . ." is no more. In its place, we are about to get government by an inner cabinet.

Besides Prime Minister Joe Clark, who chaired the five-hour meeting, the other members of the gang of 11 are: Justice Minister Jacques Flynn, Finance Minister John Crosbie, Revenue Minister Walter Baker, External Affairs Minister Flora Macdonald, Secretary of State David MacDonald, Supply and Services Minister Roch LaSalle, Federal-Provincial Relations Minister Bill Jarvis, Treasury Board President Sinclair Stevens, Energy Minister Ray Hnatyshyn and Trade and Industry Minister Bob de Cotret.

Spans the country

The group encompasses most of the major portfolios (defence, agriculture and transportation are left out), represents the regions more or less evenly (omitted, surprisingly, is British Columbia), and spans the ideological spectrum from Red to Blue Tory. More important, Clark knows each member well, and knows he can work easily with him or her.

To explain what's going on requires, I must confess, more background information about our system of cabinet government than most readers could possibly want to know. Still, for those with stamina, here goes:

Start with the fact that in the best tradition of political muddle that we inherited from Britain, the word "cabinet," although it is the focus of all authority in government, is never mentioned in our constitution, the British North America Act.

Instead, custom and convenience and happenstance have hardened into law. Legally, all decisions taken by cabinet are binding; equally, no other ministerial decisions, even those by the prime minister, are binding unless reviewed by and ratified by cabinet.

Practice, of course, often is otherwise. Repeatedly, cabinets simply rubber-stamp decisions reached at back room meetings of a few ministers and aides, or by the prime minister while staring at his mirror. These exceptions did not change the rule of cabinet rule nor of cabinet "solidarity," by which all ministers are bound by decisions taken collectively.

The law, in an innovative way, now is catching up to political practice. At the same time as he made public the membership of his "inner" cabinet this week, Clark explained that it would be "responsible for establishing the overall priorities of the government and for major policy decisions."

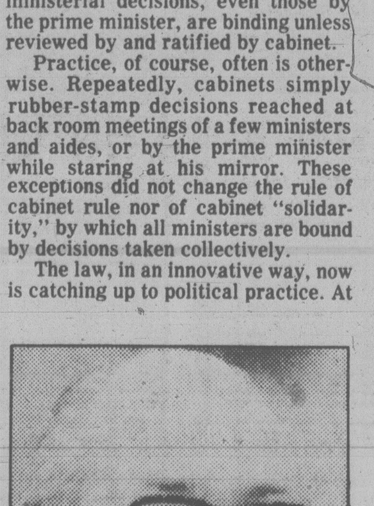
SEN. JACQUES FLYNN
. . . in the inner sanctum

While prime minister, Pierre Trudeau chaired an anonymous (naturally) cabinet committee on priorities which functioned as an unofficial inner cabinet; Clark's inner cabinet is official. Much more important, it will be able, as Trudeau's group and all predecessors could not do, to make "major decisions" that will bind the full cabinet. The full 30-member cabinet indeed will no longer meet regularly each week and will become, essentially, a forum at which all the other ministers can learn what's going on.

The change could restore to cabinet ministers some of their former power and prestige.

Recently, Blair Williams, a political scientist and former Liberal national director, has written of the "sharp decline in cabinet influence," during the Trudeau decade. Cabinet, Williams comments, has lost power to the prime minister, to the bureaucracy, to the provinces. Biting the hand he once worked for, Williams remarks that "Trudeau's aloofness, insensitivity and lack of judgement" undermined his ministers' morale and authority.

Influence decisions

Clark's style is to lead by consensus. Even if he aspired to dominate, Clark lacks the intimidating intellect and the forbidding personal presence by which Trudeau, without really intending to do it, reduced most of his ministers to messengers.

The ten "inner" ministers, simply because so few in number, will be able to influence decisions in a way previously impossible for any single minister among the 30 around the full cabinet table.

The 19 ministerial outsiders naturally will feel left out. With no cabinet meetings to attend, each now will have more time to get on with his own departmental job. As well (though don't count on any taking the out), each "second tier" minister will no longer be bound legally by the rule of cabinet solidarity.

Mind you, organization is one thing; political reality is quite another. "The prime minister has become the political lightning rod for the nation," writes Williams. "We've grown accustomed, when in trouble, to turning to the guy at the top. Once trouble comes, as it's bound to, the inner 10 won't be able to deflect the lightning from their leader."

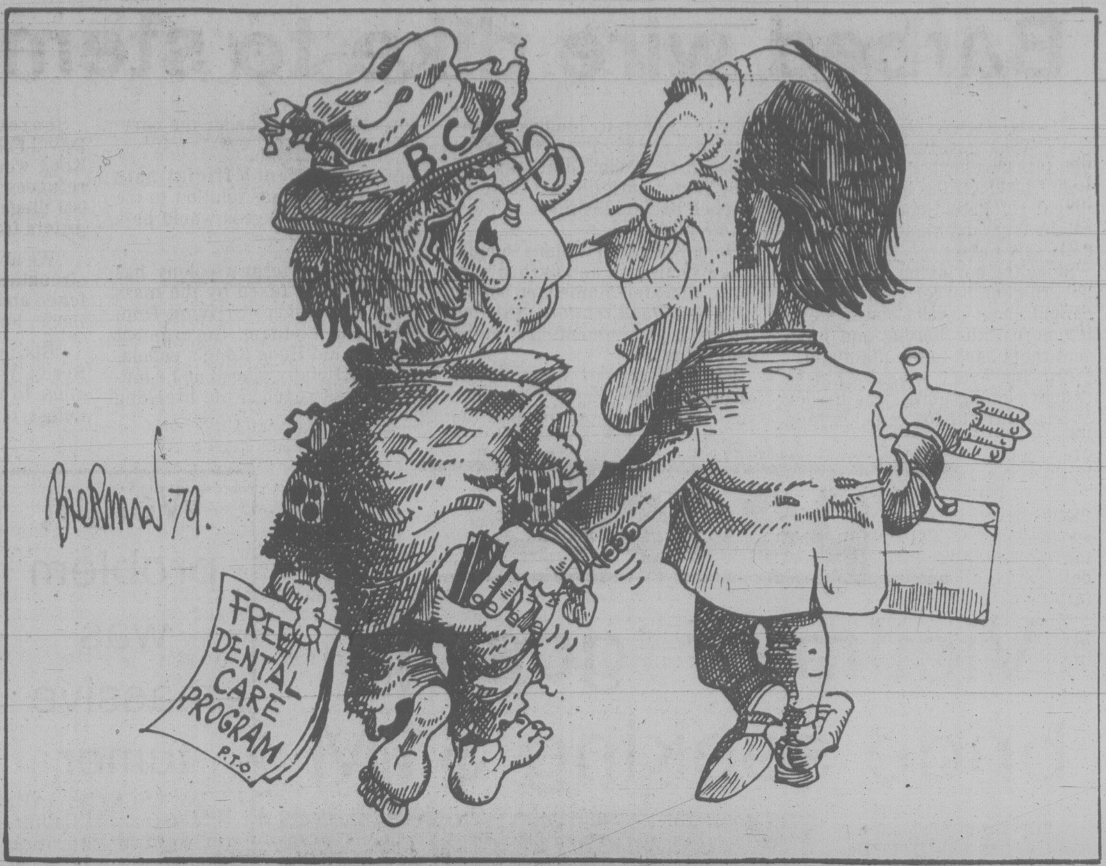
B.C.
FREE DENTAL CARE PROGRAM
P.T.O.
Bierman '79.

" . . . now don't worry your little head about where the money's going to come from . . . "

letters

Trident protest

This weekend several Canadians will once again cross the fence at Bangor, Wash., the site of the Trident submarine base. They are everyday people with everyday jobs. Why are they doing this? What do they hope to gain? Do they think they will stop Trident?

We live in a society which teaches us that we are largely at the whim of forces over which we have no control. Bureaucracies, governments, taxes, bosses, creditors, the economy and so on all conspire to run our lives for us. We can do nothing to change the status quo.

Even when we hear about people who have accomplished changes, we either do not believe it or we make these people extraordinary in some way, perpetuating the belief that ordinary people cannot change anything. We are convinced that we have no power.

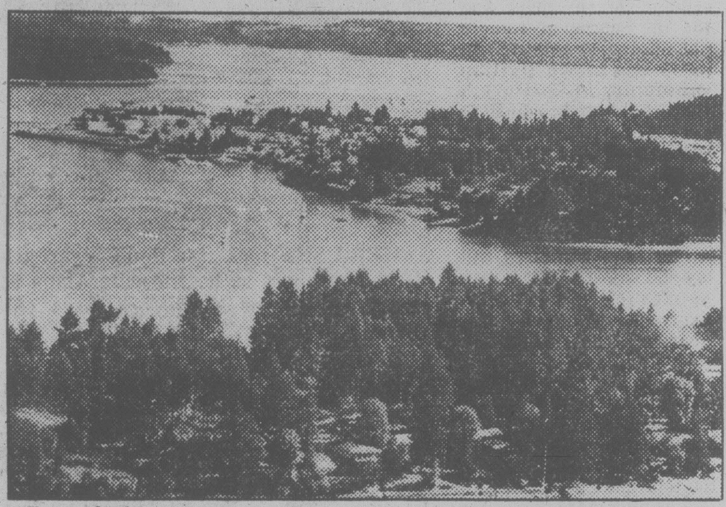
Part of Kitsap County, where Trident nuclear sub base is located.

Crossing the fence at the Trident base is an act of personal empowerment. The act is based on the belief that an individual can make a difference. That we can control our lives. In fact, given this belief, then such actions follow naturally (though not necessarily). If I believe that by my actions I affect my environment, then I become aware that I am responsible for the existence of society's ills if I do nothing to change them. Becoming involved in social change is an obvious next step.

But there is another, more important aspect to the Trident action. The act of crossing the fence and standing up for our right to do this throughout the judicial process that follows teaches you that you have power. In fact, any act in which you take control in some way, no matter how small, teaches this lesson. The lesson is in the process. By doing, one begins to feel that, yes, I make a difference. I urge you to try it. Think about your situation at work, at home, at school. What would you like to change? Pick a small thing. You need not oppose nuclear weapons to learn that you can have greater control over your life.

Those people who have crossed the fence at the Trident base (housewives, priests, civil servants, auto mechanics, even an ex-state governor) have learned through doing that they have some power over their lives. Whether they will stop the Trident base is only a part of the question — and a small part at that.

What is important in these actions is the assertion that individuals have the power to stand up for their rights, and for greater control over the forces in our society. And whether or not they stop the Trident base, one thing is certain: they will change, have changed the society we live in. In a small but growing way. — Geoffrey Edwards, 102-930 Convent Place.

No more pollution

We are all aware of the severe pollution in Esquimalt due to an improper development there, the beaches and lagoon ruined by the developer.

On Sunday morning, May 24, we drove into Victoria to watch the return of the Swiftsure race. This is the most beautiful city in the world! Again, I felt shame that the beaches were so polluted from the actions of man!

Many days the area of Sooke is host to hundreds of Victoria people, visiting our beaches along the West Coast Road from Whiffin Spit to Sheringham Point, including the Spit, Butlers Caravan Juan de Fuca, several smaller ones to Otter Point and along Gordon's Beach. This is done to escape their own polluted beaches!

Now an application has been filed with the Pollution Control Branch by a trailer park to dump raw sewage into the strait 3,000 feet east of Otter Point. The back eddies will take this along the shore and beaches to Sheringham Point to the west, along the shore and beaches to the east to Whiffin Spit and Secretary Island. Sooke Bay has numerous beaches which will be polluted due to these eddies as well as along Gordon's Beach.

This is a prime salmon and bottom fish area, and there are clams along the outside of Whiffin Spit and various other sea species along the rocks.

I object to any such dumping as a property owner one mile east of the proposed outfall, and also voice the concerns of dozens of others here who will not take the time to write! We are all concerned about the present and future uses of these beaches and waters for recreation and fishing.

When will we all learn the lesson that this land must be protected from man's developments? If this project is not to install a proper treatment plant, then reduce the number of trailers and use septic tanks. Why should the people of British Columbia be subjected at a later date to another improper development?

I have sent Premier Bennett a dollar bill as a donation to start a study of a proper treatment plant for Victoria and on a smaller scale for other locations on Vancouver Island so that for future generations we may reverse this obnoxious practice of dumping raw sewage into the sea. They have even cleaned up the Thames River in England and have the fish back again after a hundred years!

Let's keep it "Beautiful British Columbia" and not allow this or any other development to further pollute our waters and beaches. — Frank C. Asher, Box 485, Sooke.

Ney will keep at it

It is better to lose in a cause that will eventually succeed than to win in a cause that will ultimately fail. We have just begun to fight. As long as God gives us strength, we will struggle to uphold the inherent value of life, fight to defend those who are not heard and promote the welfare of children.

Throughout the campaign, we were encouraged by the warm response of people. Many shook our hand warmly saying: "I am glad that you are taking a courageous stand." We met some very interesting people and encountered some very interesting reactions. One woman who stated she had an abortion thanked us for bringing this issue into the open because she felt women were not being properly informed.

A policeman took a pamphlet aand reappeared in five minutes stating he had changed his mind, he could no longer be pro-abortion. A woman phoned on a hot line program to say she had had three abortions, now had cancer but wasn't complaining as she felt she deserved it. A woman stated that she had always been anti-abortion because it didn't feel right, but now she understood the facts, she was even more convinced. A native elder who struggling to think of the correct phrase in Salish, had a dream in which he came up with the phrase, "speak up for life."

We were saddened by the fact many said they would have voted for life but were so afraid that Trudeau would get back in power, they were voting Conservative. Negative votes always have negative consequences and we will soon learn that.

We were startled to see the influence of the media on the outcome of the election. Any ill-informed, ill-mannered reporter can state a candidate is a maverick or is fighting on only one issue and in this way influence thousands of opinions. We are fast approaching an era with government by the media for the media.

As for me, if power was my ambition or politics my game, I have every reason to give up now but in good conscience I cannot. The issue is the life of children, which is eventually the life of this nation. Frankly, the outlook is bleak. Abortions, child abuse, rape and times of violence will continue to arise. Reason has seldom triumphed over convenience. The facts regarding abortion will not persuade people.

I was called a conscience candidate and so I seem to have become. People do not like these issues raised but it must be done. Come the next election, which I suspect will be very soon, we will give it another good try. — Philip G. Ney, 1900 Richmond Road.

Persons' Project

The Persons Project is a student summer research program funded by the secretary of state which is organizing activities for October to commemorate the 50th anniversary of women achieving the status of persons under the law.

We are trying to research and collect photographs and biographical and anecdotal information about the following women who were involved in the suffrage and women's rights movement and the political life of B.C., and particularly Victoria:

Mrs. J. W. de B. Farris, Mrs. Margaret Clay, Mrs. Mabel Penery French, Mrs. Gordon Grant, Helena Gutteridge, Edith Paterson, Mrs. H. E. Young, Mrs. Laura Jamieson, Margaret Jenkins, Celia McNaughton Spofford and the Hon. Cairine Wilson.

Does anyone have any information or photos about specific events, for example, the suffrage march on the legislature in 1916?

Please contact: The Person's Project, c/o AMS, W.A.G., University of Victoria, Victoria, B.C., V8W 2Y2. — Roberta J. Pazdro, for the Persons Project.

No gigglers, please

Well, you hicks have done it again. On your front page of June 1, you had a picture of a trio of giggling schoolgirls. Who are you catering to, the general public or teenagers?

A news picture of what is happening would be of more interest, or fill the spot with an advertisement. I can see silly, giggling teenagers any time I look out of my window. — George T. Syminton, 721-1147 Quadra Street.

A nation of gas junkies, but who's to blame?

russell baker

When Nikita Khrushchev visited the United States in 1959 President Eisenhower sent him on a helicopter tour of Washington and suburbs during the rush hour. Khrushchev came back appalled by the spectacle of machinery and exhaust fumes spread out beneath him. Such a thing, he said, must never be permitted to develop in the Soviet Union.

At the time, the Soviet leader's response smacked of the sour grape. Maybe it was, but the old boy's reflexes were sound. What he was looking at down there in that tangle of concrete spaghetti and Detroit dream boats was a disaster in the making.

Small evidences of it erupt now in the periodic gasoline shortages and sporadic comic attempts in Washington to pass the buck on such matters as dollar gas, oil profits and oil-heated inflation.

The graver symptom is the dollar hemorrhage caused by the need to import ever greater quantities of oil from distant, not always benign aliens who realize they have us over an oil barrel. The full disaster is not on us yet. Another healthy rise in the price of gasoline may ease the present shortage at Pete's service station until next time, but we are unlikely to see Pete out there again in our time cleaning the windshield and offering to check the tires even when the joy juice hits $2 a gallon.

The most galling aspect of the whole business is the attempt to blame the American motorist for this mess. Scarcely a day passes without somebody heavy in Washington or corporate board room denouncing us as a nation of energy hogs. This is like a heroin dealer denouncing his customers for being junkies.

It was government, industry and labor that turned us all into gasoline addicts in the first place. By the early 1950s all were blithely conniving to rebuild the country as an automotive paradise. When Eisenhower sent Khrushchev spinning over Washington's awesome traffic spectacular, he anticipated responses of awe and admiration.

By that time mass transportation had been systematically crippled in most cities and became the last resort of life's losers. Southern California was developed with none at all to speak of. California, in fact, became synonomous with automobiles and highways. Post-war development of suburbs was usually designed to omit mass transit and encourage the building of energy-inefficient homes with all four walls exposed to nature.

New York's commuter train service was permitted to decay so badly that strong men weep nowadays when forced to leave their cars at home and ride those dreary rails. Interstate railroads were permitted to use Gulag measures to fend off passengers while the government regulators looked away, probably because they could not bear to witness the cruelties being inflicted on the riders with federal consent.

What was an American to do? The combine of government, industry and labor was toiling to move him out of newly developed farmland and settle in a house that was harder to heat than the old city row house. To encourage the move, it built him splendid new highways and offered him low-interest mortgages.

To prod him if he was reluctant, it let the cities go bad. And to make sure he would use a car to get up there, it neglected to provide any other way to get to work. His wife, of course, needed a car, too, unless she wanted to grow old gazing out her picture window at all the other picture windows. In time, the kids also needed cars to get to school.

While all this was going on, and the car business was booming, and housing and construction was going great guns, and highway builders were pouring asphalt over the cow pastures, nobody in authority troubled to caution us that we were wasting oil at prodigious rates. Gas men and oil men competed for the privileges of heating Clarence Sap's dream house by issuing elaborate statistical arguments showing why each was cheaper than the other. Power companies went door-to-door selling the miracle of all-electric living.

Exxon bought nightly television time to urge us to put a tiger in our tank, and President Eisenhower sent Khrushchev whirling over Washington to marvel at what gasoline, asphalt, labor and politics had wrought. The highway lobby still continues to pour asphalt as though someone knows the Arabs, being good fellows, will always indulge us.

And now who gets the abuse for stupidity and selfishness? Poor old Clarence Sap. Our great men are ashamed of him. He is an energy hog, a selfish swine who goes into panic when the gas station threatens to leave him stuck out there in the wasted pastureland created by 30 years of high-level policy planning.

Should he not be strung up as a criminal dimwit? If not he, who?

New York Times

★

Sic transit

By JOHN CLARKE

VANCOUVER — It looks as if plans for a rapid transit system in Vancouver are about to be pushed off into a parking place, perhaps to stay there indefinitely.

Nobody has actually said no to rapid transit — in government or anywhere else. But a new report by city planners recommending more downtown parking space is regarded here as a sign of things to come. Or perhaps it's case of Vancouver reverting to type: going back to where it was several years ago.

It was only six years ago, when the reformist Elector's Action Movement (TEAM) was at the height of its power at City Hall, that parking space was drastically reduced. Vancouver's downtown was to become a people place. Automobiles were to be squeezed off the streets and people were to be encouraged to turn to transit.

★ ★ ★

At that time, that meant buses. But the pressure to be created by the war against private cars was supposed to be the catalyst to force reluctant senior governments to help Vancouver get a long-sought rapid transit system, with subway and all.

So City Hall passed new building codes with only one parking space provided for every 4,800 square feet of developed floor space, extraordinarily severe as West Coast cities go. At the same time, street-side parking meter rates were raised to about four times those in the early seventies.

This big-stick policy hasn't worked. Mayor Jack Volrich, currently in his second term, has tried valiantly to light a fuse for action in Victoria and elsewhere. But the provincial politicians have shilly-shallied his hopes to death, passing the planning responsibility from one department to another and ultimately to a new regional urban transit authority. The plans have been virtually strangled in a controversy over who pays what proportion and how the money should be raised.

The cost of a rapid transit system adequate for Vancouver's one million people has been variously estimated at $300 million to $1 billion. And during the provincial election campaign last month, more and more of those Victoria politicians came out from behind the curtain with a flat prediction that there won't be a system because the province and the city simply can't afford it.

★ ★ ★

So rapid transit is about to be parked and forgotten. What makes that seem an easy prediction and a sign that City Hall has got the message was a report in April by the city engineering and planning departments. It recommended that the parking ratio for new buildings be raised to one space per 1,000 square feet. That's almost five times the ratio under the old code and a council committee has approved the recommendation by a vote of seven to one. The mayor and other transit backers are expected to keep plugging away. But the writing is on the wall — or rather the streets.

Vancouver is like all other West Coast cities. Nobody is seriously thinking rapid transit in Seattle, Portland, Los Angeles or San Diego. Gasoline shortage or not, the private automobile will remain a prince, if not a king, of the road.

The Globe and Mail

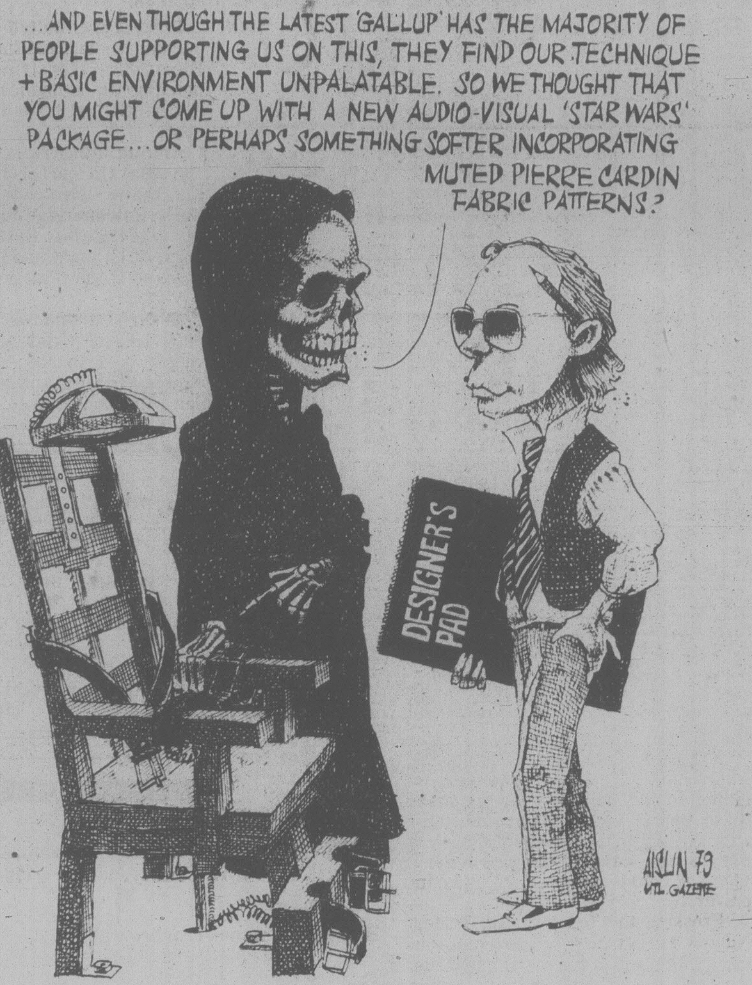
...AND EVEN THOUGH THE LATEST 'GALLUP' HAS THE MAJORITY OF PEOPLE SUPPORTING US ON THIS, THEY FIND OUR TECHNIQUE + BASIC ENVIRONMENT UNPALATABLE. SO WE THOUGHT THAT YOU MIGHT COME UP WITH A NEW AUDIO-VISUAL 'STAR WARS' PACKAGE... OR PERHAPS SOMETHING SOFTER INCORPORATING MUTED PIERRE CARDIN FABRIC PATTERNS?
DESIGNER'S PAD
AISLIN 79
MTL GAZETTE

Capital punishment 'can never be fair'

THE ECONOMIST

"Man is what he chooses to be; he chooses that for himself." With these words, on May 25, John Spenkelink went to die in the electric chair in Florida. The irony was apparent, for Spenkelink was the first prisoner since 1967 whose execution was not by his own choice. Gary Gilmore, whose death by firing squad in Utah two years ago effectively ended a 10-year moratorium on capital punishment, had asked repeatedly to die. So had the man who, it was once assumed, would be the next to follow Gilmore, John Louis Evans of Alabama. Evans was set to die in April, before a petition by his mother saved him from the electric chair with six hours to spare. Since Spenkelink's death is unlikely, of itself, to encourage others, it is possible that Evans may not now be executed for as long as four years.

Spenkelink's unwillingness to die never looked likely to save him. The Supreme Court refused four times to hear his appeal. The governor of Florida, who had signed his death warrant and was the only possible source of clemency, remained adament. If he allowed the appeal, he argued, it would render Florida's death-penalty statute ineffective. Opponents of the death penalty, camping out in the windy fields round the state prison, found that they had rivals. One group arrived in a caravan with the banner "Go, Sparky!" — the local nickname for the electric chair.

The details which emerged of Spenkelink's case seemed to strengthen the view that he did not deserve to die. He was convicted for the murder of a fellow drifter in a Tallahassee motel room. Their argument, according to Spenkelink himself, was "domestic", about money. But the companion had also robbed and intimidated him, forcing him on one occasion into a homosexual act. An accomplice to the murder, Frank Brumm, had been picked up by the two travellers as a hitchhiker; he helped Spenkelink to kill his companion with a shotgun and a hatchet, and later drank gin with him over the body. But Brumm was acquitted. He now lives in Wisconsin, a state which has no death penalty.

The sad confusion of the case merely shows how difficult it is to apply capital punishment with fairness. When the Supreme Court in 1972 first cast doubt on the constitutionality of the death penalty, it was precisely because, as then applied, it was often so arbitrary as to imply a "cruel and unusual" punishment. Four years later, the court made it even more plain that arbitrary death statutes were unacceptable. All state laws that made the death penalty mandatory for certain offences, such as the murder of police officers, were then struck down. The only death penalty laws that survived were those of Florida, Texas and Georgia, because they allowed "guided discretion" to juries to consider the mitigating circumstances of a case.

States had the option at that stage to abandon the death penalty altogether. Only 15 chose to do so. The rest have gradually and painfully modified their laws along the lines of Florida's, until in the eyes of the Supreme Court they have arrived at statutes that are not capricious. Yet, by its nature, the imposition of the death penalty can never be completely free from the charge of inappropriateness or unfairness.

Although a large majority of the American public is in favor of it, officials and jurymen in most states, in practice, remain most reluctant to use it. The most striking proof of that has come from California, where a new death penalty statute was approved by public ballot in November. There a man charged with two brutal public killings, of the mayor and a city supervisor of San Francisco, will receive no more than seven years and eight months in jail.

The state of Florida, however, is not so squeamish. It holds almost a quarter of the 531 prisoners who are now on Death Row in the United States. The great majority of these prisoners, black and white, are there because they have killed white men, as Spenkelink did. Many were sentenced, as he was, in conservative north Florida. It remains true that the South, which holds 84 per cent of those under sentence of death, applies the death penalty with far fewer misgivings than the rest of the country. And it is true everywhere that those on Death Row tend to be the poor and ill-defended, not the rich. On all these counts, it is clear that fate was not on John Spenkelink's side when he drifted south to Florida.

'Papa Bok' embarrasses France

THE ECONOMIST

PARIS — French policy in Africa is to ignore the eccentricities of African leaders in the wider interest of keeping their countries in the "moderate" bloc loyal to France and the West.

French aid, the rules say, is granted to states, not regimes. This policy was strained to the breaking point recently by Emperor Bokassa I of the Central African Empire, who left a trail of blood in his wake when he travelled to Kigali, the capital of Rwanda, to join French President Valery Giscard d'Estaing and a score of African leaders for the annual Franco-African summit.

According to Amnesty International, 50-100 school children, aged 8 to 16, were slaughtered in his capital, Bangui, on April 18.

France's president went to Kigali to try to sell his proposal for an Afro-Arab-European summit, an unwieldy scheme for enhancing Europe's world role that has so far generated little enthusiasm. He was not going to make the Africans any promises about security. France is still itching to withdraw its 2,000 troops from Chad. Their departure, announced several weeks ago, will not take place until the new regime there is confident it can deal with outside pressures, notably from Libya.

However, it was the killing of the children in Bangui that dominated the Kigali talks. Amnesty blames Emperor Bokassa personally for their deaths. Its report, confirmed by the Emperor's former ambassador to France at a press conference in Paris, says that up to 100 children were shot, bludgeoned, bayoneted or left to suffocate by the Emperor's soldiers.

BOKASSA
. . . children slain

Emporer Bokassa's wrath was aroused when young demonstrators stoned his limousine at a Bangui rally. This affront came after several explosions of discontent at his order that all school children and students should wear uniforms bought from a supplier belonging to the Bokassa clan. In January student demonstrations against the imperial clothing edict obliged Emperor Bokassa to ask his colleague, President Joseph Mobutu of neighboring Zaire (another unprepossessing friend of France), for support. Zairean troops helped contain the uprising, killing scores of demonstrators. Unrest spread among the country's two million people when this spring the government, no money left, stopped paying government workers.

The affair is acutely embarrassing for the French, who provide half the empire's budget. In the past France has been able to shrug off Emperor Bokassa's conduct without much difficulty. When he had himself crowned with a golden laurel wreath, the French minister was there to pay him homage and France, incidentally, footed most of the coronation bill. Giscard d'Estaing goes big-game hunting in the empire. But now the Paris press is assailing the emperor as a "French Amin" and demanding that all aid to him be stopped.

As a stopgap France has suspended its minimal military aid to Emperor Bokassa. Heavier penalties — economic aid cuts — may follow if a French-African commission finds the Emperor guilty.

Before he left Kigali the emperor sought to extricate himself by arguing that his nickname "Papa Bok" proved he was a good father who would never harm his children. Had he never heard of Haiti's "Papa Doc" Duvalier?

Granny Goldstream's
99¢ SALE
SAT. AND SUN. ONLY
NO LIMITS ● NO RESERVATIONS
NO DEALERS ● OPEN 9-5:30 every day

PLANTS CAN'T LIVE ON WATER ALONE
They need fertilizer for leaf growth, root growth, blooms and fruit.

WINDMILL BRAND ROSE FOOD
2 lbs., Reg. 1.59, ...NOW 99¢
RX-15 FERTILIZER
For roses, evergreens, house plants
8 oz. Reg. 1.25, ...NOW 99¢
STURDY PLANT FOOD
155 g. Reg. 1.49, ...NOW 99¢
DIXON-REID FERTILIZER
VITAMIN B1, 4 oz. Reg. 1.49, ...NOW 99¢
Eliminates root shock in transplanting
PRECISE PLANT FOOD
3.07 oz. Reg. 1.89, ...NOW 99¢
ALASKA FISH FERTILIZER
8 oz. Reg. 1.79, ...NOW 99¢
FLOWER SHOWER
1 lb. Reg. 1.25, ...NOW 99¢
KERI GROW PLANT FOOD
Reg. 1.89 ....NOW 99¢
WE ALSO HANDLE ORGANO GROW, GREEN VALLEY AND CIL FERTILIZERS

PLANTS - PLANTS - PLANTS - PLANTS
4" TROPICAL PLANTS Regular 1.49, ...NOW 99¢
2½" TROPICAL PLANTS Regular 65¢, ...NOW 2/99¢
2½" CACTUS Regular 78¢, ...NOW 2/99¢
GERANIUMS
Upright, Ivy, Reg. 1.49 .... ea. 99¢
FUCHSIAS
for baskets, Reg. 1.19 .... ea. 99¢

BULBS-SPRING LEFTOVERS-SOME 2 for 99¢ SOME BEGONIAS, ANEMONES AND OTHERS

JIFFY 7 PLANT STARTERS
Reg. 12/99¢ ....NOW 16/99¢
INSTANT NECTAR FOR HUMMING BIRDS
Reg. 1.19 ....NOW 99¢
SELECTED CERAMIC POTS
Some Reg. 1.99 ....NOW 99¢
DALGREN BIRD SEED
5 Lbs. Reg. 1.49 ....NOW 99¢
ANT KILLER-ANT TRAPS
Reg. 1.19 ....NOW 99¢
STICKY FLY CATCHER
(5 per pack) Reg. 1.29 ....NOW 99¢
RAT WARFAIRN
Bacon and Cheese flavor. Reg. 1.39 ....NOW 99¢
WATERING FROGS
Reg. 1.59 ....NOW 99¢

CEDAR, JUNIPER CYPRESS, HEMLOCK PINE, DEODORA
GRANNY GOLDSTREAM HAS THOUSANDS OF SHRUBS FOR YOUR YARD
VINES, RHODOS, AZALEAS, BEDDING PLANTS, GROUND COVER, IVY, FRUIT TREES, FLOWERING SHRUBS, PERENNIALS, HANGING BASKETS

GRANNY'S OWN GOLDSTREAM POTTING SOIL STERILIZED 20 lb. bag Reg. 2.19 .... 99¢

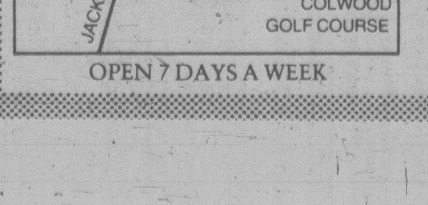

OPEN 7 DAYS A WEEK

GOLDSTREAM Garden Centre
721 STATION ROAD, TELEPHONE 478-6438
"WE KIND OF GROW ON YOU"
6-9

TORONTO STOCK EXCHANGE TRADING

Distributed by CP
Toronto Stock Exchange—June 8

Quotations in cents unless marked $. z—Odd lot, xd—Ex-dividend, xr—Ex-rights, xw—Ex-warrants. Net change is from previous board-lot closing sale.

Stock	Sales	High	Low	1:40 p.m.	Net Ch'ge
A and B					
Aby Gln w	800	$5¼	5¼	5¼	
Abitibi	32346	$18⅝	18⅜	18½	+ ⅛
Abitbi 7½p	100	$50	50	50	
Abitbi 10	303	$53¾	53½	53½	— ¼
Action Trd	z200	69	69	69	
Adanac M	4200	225	225	225	+ 5
Advocate	1000	280	280	280	
Afton Min	1800	$15	14⅜	15	+ ½
Agnico E	1400	$7⅝	7⅝	7⅝	+ ¼
Agra Ind A	2800	$6½	6½	6½	
Albany	3300	65	64	64	— 1
Alt Energy	4820	$28½	28	28¼	
Alta Gas A	68516	$23⅛	22½	22¾	— ⅛
Alta G C p	100	$72⅜	72⅜	72⅜	
Alta G F	599	$28	28	28	+ ¼
Alta G 9.76	630	$27⅝	27½	27½	
Alta G 7.60	500	$25¾	25¾	25¾	
Alta G 6⅜	29250	$32	31½	31½	— ⅛
Alcan	6395	$42⅞	42⅝	42¾	— ⅛
Algo Cent	200	$24	24	24	
Algoma St	7364	$30¼	30	30¼	+ ¼
AStel p	1000	$27	27	27	
Allarco Dv	125	$44	44	44	+ ¼
Am Bonza	9000	$20⅝	19⅝	19⅝	— ⅜
Am Larder	2500	30	30	30	— 2
Am Eagle	26100	340	315	315	—10
A Led	109250	32	29	31	+1½
Andres W A	135	$15⅛	15⅛	15⅛	— ⅛
Andres W B	z35	$14⅞	14⅞	14⅞	
Ang U Dev	3000	495	480	480	—15
Aquitaine	8960	$36½	35⅜	35⅜	— ⅜
Argosy	1800	50	50	50	+ 5
Args 260 p	200	$34⅝	34⅝	34⅝	— ⅛
Argus C pr	200	$15⅝	15⅝	15⅝	+ ⅛
Asamera	16030	$18⅛	17½	17⅝	— ⅜
Asbestos	100	$45½	45½	45½	— 1
Asoc Porc	1593	140	139	139	— 2
Atco A	7100	$23¾	23⅛	23⅛	— ⅜
Atlas Yk	2500	89	87	87	— 2
Ato Hard A	3400	$14¼	14¼	14¼	— ¼
BC Sugar A	1050	$35	35	35	+ 1
BP Can	9359	$28⅞	28½	28⅞	+ ¾
Banister C	1400	$11½	11⅜	11½	
Bank BC	z34	$34½	34⅜	34⅜	
Bank Mtl	22968	$22⅝	22⅜	22½	
Bank N S	16257	$22⅜	22⅛	22⅜	— ⅛
Bankeno	5925	305	295	299	— 1
B Cdn Nat	1222	$15½	15⅜	15⅜	— ⅛
Bary Expl	13600	158	155	158	+ 1
Bell Canad	26390	$23	22⅞	22⅞	
Bell A pr	z4	$67½	67½	67½	
Bell 2.28	600	$34¼	33¾	33¾	— ¼
Bell 1.80	z50	$24	24	24	
Bell 1.96	3175	$27¾	27⅝	27⅝	— ⅛
Beth Cop A	200	$18½	18⅜	18⅜	+ ⅜
Biltmo A p	100	$6½	6½	6½	+ ¼
Bl Hawk	2000	19	18½	19	+ 1
Blakwod A	1400	$5¾	5¾	5¾	
Bombr	138	$11½	11½	11½	
Bonza O	36900	$8⅝	7¾	8⅛	— ¼
Border C	1200	350	350	350	
Bovis Cor	10650	70	70	70	
Bow Valy	40740	$31	29⅞	29⅞	— ½
Bralor Res	1950	$14½	14¼	14¼	— ¼
Bramalea	2676	$23	22	23	+ 1
Brascan A	31227	$24	23⅞	23⅞	— ¼
Brscn 8½	200	$27⅞	27⅞	27⅞	
Brenda M	9800	$18⅞	18½	18⅝	+ ¼
Brinco	3370	$8¼	8	8	
BCFP	2065	$21¾	21	21⅝	+ ⅛
BCFP pr	z30	$41	40¾	40¾	
BC Pack B	100	$73	73	73	
BC Phone	2500	$17⅞	17¾	17¾	+ ¼
BCPh 5¾ p	100	$73	73	73	— 2
Broul Reef	5000	47½	47½	47½	— ½
Brunswk	6600	$7¼	7⅛	7⅛	
Budd Can	100	$8	8	8	+ ⅛
Budd Can w	500	30	30	30	—10
C					
CC Yachts	200	310	310	310	
CAE A	1320	$32½	32	32⅜	— ⅛
Cad Fry	18521	$18	17⅝	17⅞	— ⅛
Cad Fry A	1497	$10¾	10⅝	10⅝	
Cal Pow A	1400	$45¾	45½	45½	— ⅜
Cal P 4 p	z10	$54	54	54	
Cal P 5 p	z15	$67½	67½	67½	
Cal P 7½ p	z15	$100½	100½	100½	
Calvert	7100	55	52	55	
Camflo	6675	$14⅛	13¾	14	+ ¼
C Chib A	5200	$6⅞	6⅞	6⅞	
Camp RL	9870	$23¾	23	23½	+ ⅛
Can Cem	1204	$13¼	13	13⅛	+ ⅛
CCe C p	376	$16¼	16¼	16¼	+ ¼
CDC pr B	217	$112½	111¾	111⅞	+ ¼
Can Malt A	600	$34⅛	33⅞	34⅛	
C Nor West	32000	$13⅜	12½	13	— ¼
C Packrs	1075	$26½	26½	26½	— ½
Can Perm	16475	$22⅛	21	21	—1¼
CPerm 6¾	500	$27¼	27¼	27¼	
CS Pete	44000	$6	5⅝	5¾	— ⅛
Can Trust A	901	$26½	26¼	26½	+ ¼
C Trust 7¼	100	$21½	21½	21½	— ¼
CCablesy A	z85	$21⅜	20⅞	21⅜	
C Cable w	5000	140	140	140	
Cdn Cel	4200	$9⅛	9	9⅛	+ ⅛
C Found pr	100	$9¼	9¼	9¼	
C Hidrogas	40400	$6⅛	5⅞	6	+ ¼
C Homestd	26760	$20½	19⅞	20	
C Hydro pr	100	$14½	14½	14½	
CI Bk Com	48480	$25¾	25½	25⅝	
CIL	525	$22¾	22½	22¾	+ ¼
CLI Pete	z300	97	97	97	
C Marconi	2700	$12½	12½	12½	+ ¼
CNat R	19950	$5¾	5¼	5½	— ¼
C Ocdental	12500	$37½	37	37¼	+ ¾
C Ocdntl p	100	$28¼	28¼	28¼	— ⅛
CP Inve	6211	$31¼	31	31⅛	+ ⅛
CP Ltd	24562	$32	31⅝	31⅝	— ¼
CPL A p	250	$10⅝	10½	10⅝	+ ⅛
C Reserve	70850	$17¾	17	17	
Cdn Sup O	3915	$138	138	138	— ¼
Cdn Tire	175	$29⅞	29⅞	29⅞	
Cdn Tire A	1408	$30¾	30½	30¾	+ ¼
C Util	207650	$20⅛	19⅞	19⅞	— ⅛
C Util 5 pr	z20	$60¾	60¾	60¾	
CU 10¼	7000	$27½	27½	27½	+ ¼
CWN 5½ p	650	$14	14	14	+ ½
Candel Oil	510	$41	41	41	+ 1
Canray	6500	172	165	165	— 5
Cara	2500	$13⅛	12¾	12⅞	— ¼
Carl OK	19755	$5⅞	5¼	5½	+ ⅜
Carma A	410	$14¼	14⅛	14¼	— ⅛
Cassiar	3300	$12	11¾	12	
Celanese	2760	$5⅜	5⅜	5⅜	
Cenex	17600	219	211	219	+ 4
Cent Pat	2800	215	214	215	+ 2
Centurion	1000	$7	7	7	+ ⅛
Chnclr	1900	385	380	385	— 5
Charter Ol	1500	242	240	242	+ 2
Chib Kay	500	10	10	10	
Chieftan D	26390	$26	24½	24¾	— ¼
Chieftain p	150	$190	182	182	— 4
Chimo	200	145	145	145	+ 2
Chrysler	750	$9⅝	9½	9⅝	+ ⅛
CHUM	1800	$11	11	11	+ ¾
Coch Will	5500	64	61	63	+ 2
Comb Met	1000	35	35	35	
Cominco	2423	$37½	37	37	— ¼
Conduit A	500	465	465	465	—10
Conuco Ltd	4600	$5⅝	5½	5⅝	+ ¼
Con Bath A	12960	$13	12¾	12⅞	— ⅛
Con Bath p	100	$19⅛	19⅛	19⅛	
Con Fardy	2800	325	310	310	—15
C Durham	8900	151	149	151	+ 1
C Marben	5000	72	70	72	+ 3
C Morisn	5000	160	158	160	— 1
Cons Prof	500	40	40	40	+ 1
C Rambler	5700	230	228	230	
Con Textle	1100	$5½	5	5½	+ ¼
Con Distrb	2900	$10¾	10⅜	10½	+ ¼
Cons Gas	43715	$24⅜	23⅝	24	+ ⅝
Con Gas D	300	$32	32	32	
Control F	800	$5	5	5	
Conwest	11900	$6⅝	6¼	6½	+ ½
Cooper C	100	$8	8	8	
Cop Fields	200	450	450	450	—10
Coseka R	51685	$9⅝	9⅛	9¼	— ¼
Costain Ltd	1300	$15½	15½	15½	— ⅛
Courvan	5024	14½	14½	14½	
Craigmt	6475	$7⅝	7½	7½	+ ⅛
Crain R L	1300	$12⅞	12⅞	12⅞	— ¼
Crestbrk	1950	$14	13¾	14	
Crwn Life	z9	$65	65	65	
Crwn Trst	150	$40	40	40	
Crown 8¾	200	$22¼	22¼	22¼	— ¼
C Zelrba A	169	$22⅝	22⅝	22⅝	
Crush Intl	800	$14¼	14	14	— ⅜
Cuvier M	2550	47	45	47	+ 2
Cyprus	7040	$14½	14⅛	14⅜	
Czar Res	18750	$8⅞	8¾	8¾	
D to G					
DRG Ltd A	800	$6¾	6¼	6½	— ¼
Dalmy A	200	$9⅛	9⅛	9⅛	+ ⅛
Dalmy C	400	$8⅝	8⅝	8⅝	+ ¼
Daon Dev	2883	$15⅜	15⅛	15¼	— ⅛
Daon A	1100	$7½	7⅜	7½	+ ⅛
Daon 8⅝ p	5300	$10	9¾	10	+ ¼
D Eldona	5800	120	117	120	+ 3
Delhi Pac	2000	38	38	38	— 4
Denison	41635	$25½	24⅝	24⅞	+ ⅛
Dicknsn	10420	$8¾	8½	8⅝	+ ⅛
Digtech	3500	$5½	5⅜	5⅜	
Discovry	1920	100	100	100	
Doman I	1100	$7¾	7¾	7¾	— ⅛
Dome Mine	7740	$47¾	47¼	47¾	+ ¼
D Pete	175503	$51½	48⅝	49¼	—1¾
D Bridge	1200	$37¾	37⅛	37½	+ ⅜
D Citrs A	1710	$5½	5⅛	5½	+ ½
DExplor	7000	25	25	25	+ 1
Dofasco A	6760	$34⅞	34½	34½	+ ⅛
Dom Store	1000	$18½	18½	18½	
D Textle	1700	$13½	13⅜	13⅜	— ¼
Domtar	12420	$26¾	26⅝	26⅝	— ⅛
Dover Ind	100	$16½	16½	16½	
Dunde Pal	500	43	43	43	+ 1
Du Pont	1810	$23	22⅝	22⅝	— ⅜
Dustbane	100	$9¼	9¼	9¼	
Dylex Ltd	100	$15½	15½	15½	+ ¼
Dylex L A	18000	$13½	13½	13½	+ ½
Dynamar	68000	233	223	229	+ 7
E-L Fin	200	$11⅜	11¼	11⅜	— ⅛
East Mal	1300	189	186	186	— 1
East Sul A	3500	197	195	195	
Estn Prov	1000	$8¼	8	8¼	+ ⅜
Ego Res	40450	325	300	310	
Elks Stors	200	$6¾	6¾	6¾	
Emco	3850	$10¾	10⅝	10⅝	— ⅛
Emco w	300	375	375	375	
Extd A	200	$7	7	7	+ ¼
Falcon C	13365	$7⅞	7¼	7⅞	+ ¼
Fibrg Nik A	2916	$65½	63¾	64	—1¼
Fed Ind A	300	$6⅞	6⅞	6⅞	+ ⅛
Fed Pion	300	$43	42	42	
Fidelity Tr	100	490	490	490	—35
Fireco SA	1000	280	280	280	+ 5
F Cty Tr B	400	$9¾	9¾	9¾	— ¼
F Cty Tr C	1300	$8⅜	8⅜	8⅜	+ ⅛
F Mar	18700	93	89	91	+ 6
Ford Cnda	175	$70¼	70¼	70¼	— ¼
Francana	12300	$12⅝	12	12½	+ ⅛
Fraser A	100	$15¼	15¼	15¼	+ ¼
G&H Steel	300	295	290	290	— 5
G M Res	13108	$5⅜	490	5¼	+ ⅛
GSW Cl A	1100	$8⅜	8¼	8¼	+ ¼
Gaz 5.40 p	z104	$58¾	57	57	
Gaz 5½ p	z30	$60½	60½	60½	
G Distrb A	1300	$8¼	8¼	8¼	
GMC	197	$69	69	69	
Genstar L	7347	$23⅜	22¾	22¾	— ½
Giant Yk	600	$12	11½	11½	— ½
Gibraltar	6750	$8½	8⅛	8⅛	— ⅜
Glbe Rlty p	210	$25¼	25⅛	25¼	+ ⅛
Goldund M	6000	77	77	77	+ 2
Goodyear	1900	$23¼	23	23¼	+ ¼
Graft G	1980	$16½	16½	16½	
Graft G A	4500	$16½	16½	16½	— ⅜
Graft G p	6130	$38¾	38½	38½	
Gt Oil Sds	647	$18	17¼	18	+ 1
Gt West S	5500	300	300	300	— 5
Greyhnd	735	$22½	22¼	22½	+ ½
Guar Tr p	300	$20¼	20¼	20¼	— ⅛
Gulf Can	31795	$58½	51¾	57⅝	+ ⅝
Gulfstrem	23400	83	79	79	— 1
H to L					
HCI Hldg	600	$11½	11½	11½	+ ¼
H Group A	1000	390	390	390	—10
Hardee	1500	82	81	82	+ 1
Hard Crp A	900	325	320	320	
Harlequin	4350	$15	14¾	15	+ ¼
Harris J A	300	$6¼	6¼	6¼	
Hatleigh A	2900	$6½	6⅜	6⅜	— ⅛
Hatleigh B	700	$6½	6½	6½	
Hawker A	40610	$13½	13⅛	13⅜	+ ⅜
Hayes D	1775	$11½	11	11	— ¾
Hedway A	10500	$6⅛	6	6⅛	+ ¼
Highmont	1000	485	485	485	
Holinger A	190	$39	39	39	+ ½
Home A	7776	$69	67½	67½	
Home B	2300	$65	64½	64½	+ ½
Howdn DH	100	$12	12	12	
H Bay Mng	1110	$20¼	20	20¼	+ ¼
H Bay Co	9406	$28⅝	28⅜	28⅜	+ ⅛
HBC pr	640	$23¼	23⅛	23⅛	— ⅛
HB Oil Gas	12134	$73¾	72	72	— 2
Husky Oil	6555	$55½	54½	55½	+ ½
Husky A pr	100	$42½	42½	42½	
Hydra Ex	z33	37	37	37	
IAC	5630	$18¼	18	18¼	+ ⅛
ITL Ind	530	415	415	415	+ 5
IU Intl	17920	$15⅞	15½	15¾	— ¼
Imasco	925	$45	44¼	45	+ 1
IOil A	172791	$37	35⅛	35⅝	— ⅛
Inco	52684	$24½	24⅛	24¼	— ⅜
Inco 7.85	495	$25⅛	25	25	
Indal	2725	$15½	15½	15½	+ ⅛
Indusmin	230	$20¾	20¼	20¼	— ⅝
Inglis	100	$14⅞	14⅞	14⅞	+ ⅛
Inland Gas	2450	$14¾	14⅜	14¾	+ ¼
Inter-City	94120	$15⅝	14⅝	15	
Inter C A p	100	$16½	16½	16½	+ ⅜
Inter C B w	22400	$12	11	11¼	— ¼
Int Div	500	325	325	325	
Intrmetco	100	$14¼	14¼	14¼	— ¼
IBM	638	$90½	90½	90½	— ½
Int Mogul	4120	$7⅛	6⅞	7⅛	+ ¼
Intpr Pipe	25265	$21¼	20⅝	20¾	+ ⅛
Ipsco	450	$20¼	20	20	— ⅝
Irwin T A	1000	350	340	340	—10
Island Tel	100	$17¼	17¼	17¼	
ISO	2700	220	218	220	+ 2
Ivaco A	800	$16¾	16⅝	16⅝	
J Q Res	1500	73	73	73	— 3
Jannock	325	$24½	24	24	
Jannock 8	700	$15½	15½	15½	
Jannock w	100	$13½	13½	13½	
Jorex Ltd	6550	34	33	33	— 1
Joutel	6000	112	108	108	— 3
Kaiser Re	52640	$25⅞	23⅜	23¾	—1⅛
Kam Kotia	48760	$5¾	5¼	5⅜	+ ⅞
Kaps Tran	65900	195	183	188	— 6
Kerr A A	14866	$10½	10¼	10¼	
K Anacon	4000	25	25	25	
La Luz	100	$6¾	6¾	6¾	— ¾
Labatt A	27992	$21⅞	21¼	21⅞	+ ⅝
Labatt A p	375	$21⅝	21⅝	21⅝	+ 1
Lab Min	400	$39½	38½	38½	—1½
Lacana	6460	$5½	5⅜	5⅜	— ⅛
Lacana w	100	325	325	325	
Laidlaw A	1600	$11⅛	11⅛	11⅛	
LOnt Cem	375	$5⅝	5½	5½	
L Shore	233	370	370	370	— 5
Lau F 2.00	z50	$39½	39½	39½	
Lau Fin p	1149	$15	15	15	
Lava Cap	3800	101	100	100	— 2
Leigh Inst	1775	$10¼	10⅛	10¼	
LL Lac	105	365	365	365	
Lob Co A	1400	415	410	410	—10
Lob Co B	3000	420	420	420	
Lob Ltd Ap	300	$18¼	18¼	18¼	— ¼
Lochiel	52000	485	465	470	—10
Loeb M	z145	$11¾	11¾	11¾	
M to O					
MDS Helth	1400	$11	11	11	— ¼
MICC	1200	$13	13	13	
MICC A	160	$26	26	26	+ ⅛
MICC 8⅝	400	$25¼	25¼	25¼	+ ¼
Micc 8 p	3550	$28½	28½	28½	
Maclarn A	900	$18¼	18	18¼	+ ¼
MB Ltd	15958	$23¾	23⅜	23¾	+ ¼
Madeline	1528	143	143	143	— 7
Madsen	1000	105	105	105	
Magna A	735	$13⅞	13⅜	13⅞	
Magnetcs	2000	162	161	162	— 3
Maistc Wil	4066	320	305	310	
Malartic	z307	95	95	95	
Man Bar	1000	60	60	60	
Maritime	2400	$27	27	27	— ⅛
Mar T 860	500	$10⅜	10⅜	10⅜	
Markel F	z1	$5⅞	5⅞	5⅞	
Mark Spnc	9522	$9¼	9	9¼	+ ½
Mass Fer	18767	$13	12⅞	13	+ ⅛
Mas F A	550	$19¼	19¼	19¼	
Mas F B	1240	$19	18¾	19	+ ¼
Matchan	30000	22	21	22	+ 2
Mc Adam	700	34	34	34	— 1
Mc Intyre	2770	$52¾	52	52¾	
McLaghln	2700	$8	7¾	8	+ ¼
McLghl 9 p	400	$21½	21½	21½	
McLghl 10 p	z120	$16	15⅞	16	
McLghl w	z50	$5¾	5¾	5¾	
Melcor	1100	$14⅜	14¼	14⅜	
Mentor	300	340	340	340	—10
Mercantil	5425	$14¼	14⅛	14¼	
Merland E	42050	$13⅛	12½	12⅝	— ¼
Minrl Res	216	240	240	240	+ 5
Moffat A	220	$11	11	11	+ ¼
Molson A	5200	$26¼	25⅞	26	— ⅛
Molson B	4100	$25	24¾	25	+ ½
Monenco A	1100	$13⅛	12⅞	13⅛	
Moore	9218	$39¾	39¼	39¾	
Mtn States	3600	$9⅝	9¼	9⅜	— ¼
Murphy	45740	$23	21½	21⅝	— ¼
N B Cook	8250	$5⅝	5¼	5⅝	+ ¼
NBU Mine	4900	253	250	250	
Nat Pete	40400	120	110	111	— 1
Nat Sea A	370	$21	20½	20½	— ½
Nat Trust	250	$23½	23½	23½	+ ½
Nemco	18100	280	265	270	—13
Neomar	1999	235	231	231	— 8
NB Tel	1250	$24⅛	23¾	24⅛	+ ⅛
N Kelore	2500	17	17	17	— 1
N Provid D	700	62	62	62	+ 1
N Que Ragl	5200	270	266	270	+ 4
N York Oil	23833	360	340	345	—10
Nfld LP A	163	$19½	19½	19½	— ⅛
Nfld Tel	500	$11⅞	11⅞	11⅞	— ⅛
Noble M	1000	115	115	115	+ 2
Noma A	100	$11¼	11¼	11¼	+ ¼
Nor Acme	2500	18	16	18	
Noranda	33177	$43¼	42⅜	43	+ ⅝
Norbaska	1000	38	38	38	
Norcn	242938	$27⅛	24½	25	— ⅛
Norcn 150	6290	$39⅛	38⅜	38¾	— ⅛
NC Oils	7941	$14⅛	14	14	+ ⅛
Nor Ct 785p	500	$26	26	26	— ⅜
Nor Tel	1672	$47	47	47	
NTecm B w	1650	$25¾	25½	25½	
Northgat	2750	$6⅞	6¾	6⅞	
Northld	47500	21½	20	20	— 1
NS Savngs	1500	$13	13	13	
Nowsco W	1360	$31½	31	31	— ¾
Nu-Wst A	9296	$20¼	19⅝	19¾	+ ¼
Nu-Wst p	600	$20½	20⅜	20½	+ ⅛
Nufort Res	1000	22	22	22	— 1
Numac	5130	$34¼	33¾	33¾	— ⅛
OPI A	2750	$26	25½	25½	— ½
Oakwood P	50145	$8½	7¾	7⅞	— ¼
Obrien	1400	184	180	184	+ 4
Ocelot A	3400	$17⅝	16½	17	— ⅜
Ocelot B	29525	$17⅜	16¼	16⅞	— ⅜
Onaping	11200	175	170	170	— 3
Oshawa A	3785	$8¼	8⅛	8¼	+ ⅛
Osisko	5000	29	29	29	
Oxford A	410	$17⅞	17⅞	17⅞	— ⅛
P to S					
PCL Indust	1500	$7	6⅞	6⅞	— ⅛
Pac Coper	5000	188	184	188	+12
Pac Nth G	100	$6½	6½	6½	— ⅛
Page Pet	23175	$16⅜	15¾	15¾	— ½
Paloma P	3953	$8½	8⅛	8⅜	+ ⅜
Pamour A	10450	$7	6¾	6⅞	+ ⅛
Pamour B	100	$6⅝	6⅝	6⅝	
Pancana I	5693	165	152	164	— 1
PanCan P	3300	$55½	55	55	— ½
Pe Ben O	5500	264	260	260	— 3
Pembina	26840	$10⅞	10¼	10½	— ¼
Pennant	44100	197	193	194	+ 1
Penningtn	200	$7½	7½	7½	+ ⅛
Peningtn p	375	$5⅛	5⅛	5⅛	
Petrofina	10620	$37¼	36¼	36¾	+ ½
Petrol	58750	$6¼	6	6¼	+ ¾
Peyto Oils	5000	$12⅜	12⅛	12⅜	+ ⅛
Phillips Cb	100	$9	9	9	
Pine Point	350	$33¾	33½	33¾	+ ½
Place G	45210	345	330	340	+ 5
Placer	29800	$27⅜	26½	27¼	+ 1
Pominex	4500	86	85	85	— 2
Pop Shops	4300	385	375	380	+ 5
Powr Corp	11850	$29¼	28½	28¾	+ ⅜
Prairie Oil	500	$24	23⅞	23⅞	— ⅛
Precamb	31302	435	400	420	—10
Pre Cable	500	$11⅞	11⅞	11⅞	— ⅛
Preston	1800	$19½	19⅜	19½	+ ¼
Prov B Can	z50	$16⅛	16⅛	16⅛	
QMG Hldg	2300	73	73	73	+ 4
Qasar Pet	2600	$12¾	12½	12¾	+ ⅜
Que Sturg	4900	172	172	172	
Radio IWC	1136	$9¼	9⅛	9¼	+ ¼
Ram	3150	$10⅜	10⅛	10⅜	+ ¼
Ranger	41395	$27⅞	26½	27	— ¾
Rayrock	7000	205	200	200	
Redpath	150	$14⅞	14⅞	14⅞	
Redstone	16000	54	52	52	+ 2
Reed Pap A	200	$10	10	10	
R Sth A	1035	$10¼	10	10¼	+ ⅛
Reichhold	4100	$13¼	13	13⅛	+ ⅛
Reich 7¼ p	2300	$17¼	17	17¼	+ ½
Reich wt	300	$8¾	8¾	8¾	+ ¼
Reitman A	100	$19⅝	19⅝	19⅝	— ⅛
Res Servic	12900	490	475	480	— 5
Revelstk	2000	$9⅞	9⅞	9⅞	
Revnu Prp	14170	184	181	181	— 3
Rileys D	2100	215	210	210	— 7
Rio Algom	2250	$33⅜	33	33	— ¼
Rolland	550	$9⅜	9¼	9¼	
Roman	15490	$31⅜	30¼	30¼	— ¼
Ronyx Cor	850	360	360	360	
Rothm 2p	550	$16½	16½	16½	— ¼
Royal Bnk	7291	$39½	39	39¼	
Ry Trustco	1555	$16¾	16⅝	16¾	
Russel H	1359	$14⅛	14	14⅛	+ ⅛
St Fabien	2000	14	14	14	+ 1
StL Cem A	800	$28	28	28	
Sandwell A	100	$11	11	11	+ ⅛
Sceptre	18100	$8⅛	7⅝	7⅞	
Scintrex	1600	495	490	490	
Scot York	5300	$6½	6¼	6½	
Scotts A	5400	$13¼	13⅛	13⅛	— ⅛
Seagram	2495	$38½	38⅛	38¼	— ⅛
Seaway pr	200	$5	5	5	
Selkirk A	200	$19⅝	19⅝	19⅝	+ ⅜
Shaw Pipe	100	$13¾	13¾	13¾	+ ¼
Shell Can	53198	$24⅜	23½	23½	— ⅞
Sherritt	5945	$9⅞	9⅝	9⅞	+ ¼
Sigma	100	$26¼	26¼	26¼	+ ¼
Silvana Mn	2000	340	335	340	+ 5
Silvmq	7000	25½	25	25½	+ ½
Silverwd A	300	$10⅞	10¾	10¾	— ⅛
Simco Erl	2200	380	375	375	— 5
Simpsons	4492	260	250	250	— 5
Simpsn S A	547	$9⅛	9⅛	9⅛	
Simpsn S B	3303	$9⅜	9⅜	9⅜	— ¼
Sklar M	1000	295	291	291	— 7
Skye Res	3700	$6⅜	6⅛	6⅜	+ ⅛
Skyline H	500	285	280	285	+ 5
Slater Stl	1320	$18½	18¼	18½	
Sobey Stor	500	$10¼	10	10¼	+ 1
Southm	1600	$27¾	27⅜	27½	— ⅛
Spar Aero	3140	$11½	11¼	11½	+ ¼
Spooner	34400	75	70	74	+ 5
St Brodcst	1950	$12	12	12	
Stand I A	150	$17½	17½	17½	+ ½
Stelco A	10706	$30¼	29⅞	30	— ⅛
Steep R	2600	390	390	390	—10
Steinbg Inc	500	$26¼	26	26¼	+ ⅛
Sterystm	500	270	270	270	+ 5
Stuart Oil	100	$9	9	9	
Sud Cont	2000	51	51	51	
Sulpetro B	27650	$13	12⅝	12⅝	— ¼
Sullivan A	2020	200	200	200	+ 5
Surpass C	210	$9¾	9⅝	9¾	+ ⅜
T to Z					
Teck Cor A	2040	$13⅜	13¼	13⅜	+ ⅛
Teck Cor B	347	$12⅝	12⅝	12⅝	— ⅝
Teledyne	300	$12	12	12	+ ¼
Tex Can	3288	$72	69¼	70¾	+1½
Txsglf	4250	$25¾	25½	25⅝	
Thom L	2000	40	40	40	
Thom N A	21500	$16	15¾	15¾	— ¼
Tone Craft	100	$9	9	9	+ ½
Toromont	250	355	355	355	+ 5
Tor Dm Bk	60222	$21½	21⅜	21½	
Tor Sun	500	$13½	13¼	13¼	— ¼
Torstar B	155	$18⅜	18⅜	18⅜	
Total Pet	50650	$28¾	27¾	28	— ⅞
Totl Pet w	3600	$19	18⅜	18⅜	— ⅝
Traders A	2426	$17	16⅞	16⅞	— ⅛
Trader B p	100	$27¼	27¼	27¼	
Trade 7½ p	150	$46½	46½	46½	
Trader 69 w	100	385	385	385	—15
Tr C Glass	1400	$7¾	7¼	7¾	+ ½
Tr Can Res	92151	320	300	305	—10
Trns Mt A	3708	$11⅜	11	11⅛	+ ⅛
TrC PL	251100	$24⅛	21⅞	23⅜	+ ¾
Travlway	200	$17	17	17	
Trimac A	905	$35½	35¼	35¼	
Trimac wt	300	$26¼	26¼	26¼	— ¼
Trin Chib	13000	13	13	13	+ 2
Trinity Res	21350	$8⅜	8	8⅜	
Trizec Crp	500	$20½	20½	20½	+ ½
Turbo Cl A	5800	$14	13¾	13¾	+ ⅛
Turbo Cl B	13975	$14	13⅝	13⅝	+ ⅛
Turbo Pr	200	$20⅜	20¼	20¼	
Ulster P	103105	490	460	475	—15
Unicorp F	200	310	310	310	
UGs A	141155	$11⅛	10⅞	11⅛	+ ⅛
UGas 8¾	200	$24¾	24¾	24¾	
Union Oil	20009	$27⅞	26¾	27⅛	+ ⅝
U Canso	46500	$12½	12	12⅛	— ⅛
Un Corp	2149	$16¼	16	16	
Un Corp p	100	$17	17	17	+ ¼
U Keno	1320	$14¼	14	14¼	— ⅛
U Siscoe	2800	$9⅝	9¼	9¼	— ⅜
Un Tire A	5700	255	251	255	+ 5
UW OG	5600	163	158	160	— 2
VGM Trsco	104	$7	7	7	— ⅛
Verstl Corp	1800	$15¼	15⅛	15¼	+ ⅛
Verstl C w	8000	$5¾	5½	5½	— ¼
Vespar	13000	34½	34	34½	+ ½
Vestgron	1500	$14⅛	14	14	
Vulcan Ind	9850	$12½	12	12½	+ ⅝
Wajax A	100	$16	16	16	
Walk GW A	7475	$44⅛	43⅞	43⅞	— ⅜
Wal Redkp	100	$5	5	5	
Wardair	6400	365	355	360	+ 5
Warn Can	700	$9½	9½	9½	
Wrintn	9200	156	148	14	
Weldwod	1294	$20⅛	19¾	19¾	— ¼
Wstburne	4050	$48½	48	48	
Wcoast Pt	58255	$21¾	21⅛	21¼	— ⅜
W Pet A p	220	$42½	42½	42½	+1¾
Wcoast T	23490	$15½	15⅛	15⅜	+ ⅛
Wcoast w	34158	$5⅞	5½	5⅞	+ ⅛
W Bcas B	100	$11½	11½	11½	
West Mine	9500	$5⅜	5⅛	5¼	
Westfair	z30	$25¾	25¾	25¾	
Westfield	225	415	415	415	
Westnhse	340	$31	31	31	+1½
Weston	3050	$25⅝	25½	25⅝	+ ⅛
Wstn 4½p	100	$60½	60½	60½	+ ½
Whonok A	112	$12¼	12¼	12¼	— ¼
Willroy	2700	320	310	310	—10
Woodwd A	1850	$22⅝	22½	22⅝	— ⅛
Wrlwid	2600	$10	9⅞	10	+ ¼
Wr Harg	z50	115	115	115	
Yk Bear	14000	$9⅛	8⅝	8⅝	— ⅜
York Cons	z12	32	32	32	
Y Lambton	6700	110	100	105	—20
Zellers A	2020	$9⅞	9⅞	9⅞	— ⅛
Trust Units					
BBC R un	1320	$17	16⅞	16⅞	— ⅛
BM-Rt un	1975	$12½	12¼	12⅜	+ ⅛
C Perm un	200	$8⅛	8⅛	8⅛	
C Realty u	1312	$8⅞	8¾	8⅞	
TD Realty	520	$26⅝	26⅜	26⅝	+ ¼

today's markets

Toronto

TORONTO (CP) — The Toronto stock market was mixed in active mid-afternoon trading today.

Trading in Block Brothers Industries Ltd. and Multiple Access Ltd. resumed at the opening. There were no sales in either stock by 2 p.m.

Block Brothers said Thursday it plans a consolidation of its shares. The stock last traded at $9¾.

The controlling shareholder of Multiple Access, Mainvest Communications Ltd., has agreed to subscribe for 55 per cent of the shares of CFCF Inc., which had previously offered to buy all the shares of Multiple Access.

Multiple Access last traded at $8.

Trading was halted at the opening in shares of Superior Electronics Industries Ltd. pending an announcement. The stock last traded at 30 cents.

Among industrials, Hudson's Bay Oil and Gas fell 2 to $72, Dome Petroleum 1⅝ to $49⅜, Falconbridge Nickel A 1¼ to $64, Kaiser Resources 1⅛ to $23¾ and Canada Permanent Mortgage 1 to $21¼.

Texaco Canada rose 1¼ to 70¾, Imasco 1 to $45, B. C. Sugar A 1 to $35, Sobeys Stores 1 to $10¼ and Bramalea 1 to $23.

United Siscoe Mines lost ⅜ to $9, Gibraltar Mines ⅜ to $8⅛ and Yellowknife Bear ⅜ to $8⅝. Placer Development gained 1 to $27¼ and Conwest Exploration ½ to $6½.

New York

NEW YORK (AP) — The stock market headed lower today, with some gambling issues taking a drubbing, as a four-day rally faltered.

The Conference Board reported consumers' confidence in the future of the economy — and their plans to buy cars and appliances — fell in May.

Among actively-traded casino issues, Caesars World plummeted 5⅜ to $27 and Bally 2¾ to $41⅜.

Energy issues were lower despite a proposal by the interior department to step up the sale of offshore oil leases on the Outer Continental Shelf off the U.S. East Coast.

London

LONDON (Reuter) — The London stock market fell sharply near the close of light trading today. The *Financial Times* index was down 5.3 to 508.7 as investors awaited trade figures to be released by the government. Industrials, oils, banks and mines declined. Canadian shares eased.

VANCOUVER

VANCOUVER (CP) — Prices were up in heavy trading today on the Vancouver Stock Exchange. Volume to 11:09 a.m. PDT was 2,694,460 shares.

In the industrials, Taro Industries was up .05 at $3.65 on 7,800 shares and Hal Roach Studios was up .10 at $4 on 5,430. Kaiser Resources was up .02½ at $25½ on 3,000 shares and International Ionarc was unchanged at .30 on 2,500.

Early quotes

By The Canadian Press

Following are 10:15 a.m. PST prices on a selected list of stocks provided by the Vancouver Stock Exchange. Net change is from previous day's close.

Stock	Sales	High	Low	10:15	Ch'ge
Resource and Development					
NS Res	361552	270	250	265	
Rio Plat	51400	100	95	100	+2
Wharf	33000	250	230	230	—20
P Acher	30000	35	32	34	+2
Liberty	29200	204	196	200	+1
B Giant	28900	102	98	100	+2
Dora Ex	28500	90	80	80	—15
Barier R	23800	74	70	72	—1
Wstmnt	23700	485	475	485	+10
N Hart re	21000	34	33	34	+1
INDUSTRIALS					
Taro	7800	365	360	365	+5
H Roach	4820	405	395	400	+10
Kaiser	3000	$25½	25⅜	25½	+2½
Int Inrc	2500	30	30	30	
Ardiem	2000	27	27	27	+2
N gest	1000	135	135	135	+10

Complete tabulation of Thursday transactions. Quotations in cents unless marked $. Net change is from previous close of same lot type.

Stock	Sales	High	Low	Close	Net Ch'ge
Resource and Development					
Aaron	950	$7⅝	7½	7⅝	
Abella	14800	84	70	80	
Action	22700	124	118	124	+7
Adanac	1100	235	225	225	—15
Afton	600	$14½	14¼	14½	+ ¼
Agassiz	28633	129	125	127	
Amber	66300	135	130	133	+6
Andex	500	13	13	13	
Anglo Bo	21700	115	100	115	+15
Arcdia	15000	24	23	23	
Argo go	5700	450	430	450	+25
Avino	9500	62	60	60	—1
Azure	7000	80	71	80	+10
Barier R	8500	74	73	73	
Bath N	4300	63	63	63	—4
Blmorl	1700	895	875	875	— 5
Benson	23000	40	37	38	+2
Betina	7300	105	105	105	+5
B Giant	54800	100	85	98	+12
Brfr Cap	1500	107	105	107	—8
Brent	12400	600	585	600	+ 15
CDRR	4000	16	15	15	
BX Dev	10000	525	500	525	+ 35
Caldnia	8600	145	131	135	—5
Camro	2500	29	29	29	
C Barr	2900	310	295	310	+10
Cd Nat re	4000	$5⅞	5¾	5¾	+ ⅛
Canalta	2000	55	50	55	+5
Carolin	14090	$13¼	12¾	12¾	— ⅜
Casino	4500	38	37	38	+2
Castle	2225	435	425	425	
Celico R	240	150	150	150	
Charltn	15000	40	38	40	
Cheyen	63051	515	485	490	+ 5
Cima	3000	73	72	73	+2
Claymr	1500	34	34	34	
Colby	4200	119	117	117	—2
Clonial	9700	280	275	280	+10
Cmaplx	16520	370	350	350	
Con Am	15000	120	118	118	
C Bound	35666	36	32	34	
Cinola	3500	395	380	395	+15
C Five St	1500	220	215	220	
C Slv Rg	11597	200	180	180	—10
Con Trn	44000	40	34½	40	+1
C Silver	14913	615	600	600	+ 20
Cop Gnt	1000	42	42	42	—4
Copr Lk	1000	10	10	10	
Coralta	37600	184	165	184	+10
Coseka	1000	$9⅜	9⅜	9⅜	
Cosmos	4500	43	42	43	
Coynex	1000	97	97	97	+2
Crgmnt	2000	$7½	7½	7½	+ ⅜
Cream S	8500	45	38	40	—2
Cree Lk	1200	325	325	325	+45
Dankoe	12821	465	455	455	
Damsc	2000	40	38	38	
David	10900	410	400	400	—10
Davnpt	1000	40	40	40	
Delta	5300	380	355	360	—20
Dora Ex	22700	95	83	95	+15
Dual res	2500	109	107	109	
Dusty M	1500	35	35	35	
Eagle R	2500	15	15	15	—1
Erly Brd	6000	26	25	26	+1
Enex	9985	110	105	110	+1
Focus R	16550	$8⅛	7⅞	8	
F St Jhn	2000	160	160	160	
Forum	z100	44	44	44	
Futurty	2000	28	28	28	
Galvstn	42800	300	260	290	+25
Gn Engy	750	39	39	39	—1
Geodm	4900	115	110	115	
Giant Ex	1500	21	20	21	—4
Gbrltar	700	$8⅛	8⅛	8⅛	
Glamis	2166	33	32	33	
Global	8500	32	30	32	
Goldblt	4500	125	124	125	+1
Gol gate	12000	125	118	118	—5
G Hercul	6666	100	85	100	+20
G N Pete	10500	40	40	40	
Grndst	2267	70	70	70	
Grove E	7000	198	180	198	—2
Hallmk	2000	25	25	25	
Hecate	775	43	43	43	
Hercon	4500	195	185	195	—15
Hilnd Cr	13247	214	201	210	+10
Hghwd	2000	100	100	100	—10
Host	5500	55	55	55	
Ice Stat	3500	44	44	44	—1
Imp Met	1500	51	51	51	+1
Initial	4000	40	40	40	
Intrcp	1000	161	161	161	+1
Int Balfr	200	385	385	385	+35
Itl Bmc	1100	26	26	26	
Intl Pyr	1520	26	25	26	
I Shasta	1300	100	100	100	
Int std r	1000	59	59	59	
Iona Svr	13200	120	106	120	+12
Jubile	11188	60	58	59	+1
Kamad	5900	75	70	75	+2
Kndahr	1500	79	75	75	—2
KentE	3000	32	30	32	
Knobby	4000	65	65	65	
La Teko	500	48	48	48	+2
Liberty	62700	208	195	199	—3
Lion Mn	2500	115	113	115	+2
Lorcan	2000	41	41	41	—4
Lornex	500	$24	24	24	
LP Ind	20000	14	13½	13½	— ½
M M Prc	38000	35	28	35	+8
Major	2100	75	75	75	—20
Makao	4000	36	36	36	
Mark V	3500	80	75	80	+5
Mvrck	1000	175	175	175	—5
Mconel	z300	30	23	23	
Mid Mtn	9000	40	38	38	+4
Mid Nrt	2500	50	50	50	—9
Molco	500	365	365	365	
Mt Grnd	29700	720	675	720	+ 45
Mos Crk	10500	120	115	120	—2
Mt Wash	4000	20	20	20	+1
Mtn Stat	31500	940	865	940	+ 80
Mtneer	20000	55	52	54	
Mndee	12500	125	115	115	—10
Musto E	2600	85	80	81	+1
N'Cinch	22400	141	118	135	+16
Nwcst	12700	45	40	45	+4
N Frontr	9300	385	365	385	+30
Newhk	10400	100	98	98	—1
Nw Min	11950	110	90	110	+25
Ni Cal	21325	$10	9	9⅜	— ¼
Norco	1000	88	88	88	
Norex	14500	55	55	55	
Nthair	11150	455	450	450	
N Hart re	36500	33	31	33	+3
NW Vent	11900	130	122	125	+5
Norwlh	1000	40	40	40	+1
NRD Mn	9800	155	147	147	—3
Nu Engy	6100	690	680	680	— 5
Nuspar	13600	61	60	60	+3
O'Lori	16000	40	39	39	—1
Omni	8300	450	430	430	—10
OsecA	3100	192	190	190	—5
Pac Cas	1000	110	110	110	
Pac Cyp	6200	100	96	100	+1
P Acher	46375	32	28	32	+4
Pan Arc	1000	305	305	305	
Pthfndr	5500	29	29	29	
Pegsus	17200	495	430	490	+55
Piper	11200	405	395	400	
Plains P	22500	75	72	73	
Prince	2000	29	29	29	+4
Prism	8950	495	480	495	+15
Pyx exp	4320	96	94	94	—1
QC Exp	1600	35	35	35	+3
Qtsino	10500	42	41	42	
Qunstk	300	300	300	300	—5
Rainier	1000	160	160	160	
Ramco	17500	23	22	22	+1
Reako	12500	12	10	10	—2
Redfrd	4000	42	42	42	—2
Regncy	3000	56	55	56	—4
Reeves	2000	28	28	28	
Rhodes	13666	130	118	125	+2
Rimrck	1000	55	55	55	
Rio Plat	483900	107	91	98	+7
Robert	2000	48	48	48	—4
Rosmc	6700	99	95	95	—5
Sna Res	78500	25	19	23	+4
St elias	1120	43	43	43	+8
S Jcinto	5500	36	36	36	
Sc gold	24300	245	240	244	+9
Seafrth	8150	66	60	65	
Seadrft	z139	54	53	54	
Seatu	11800	200	190	195	+8
Seneca	5900	81	75	75	—10
Shield	2000	95	95	95	—4
Silvana	350	315	315	315	
Slvrdo	6100	90	85	85	—5
S Chief	2000	116	116	116	—3
S Spring	1500	16	15	15	
S Stndrd	8400	85	63	65	+2
Slocan	25000	40	37	38½	+4½
Sov Met	10700	68	64	65	+1
Stall Lak	2000	95	88	95	
Stampd	1950	820	805	820	+ 20
Stnd Skt	2000	142	140	142	+18
Snva res	3691	48	46	48	—2
Sunlite	3800	$15½	14⅞	15½	+1
Suzie	7500	70	65	70	
Sydney	980	53	53	53	—7
Table Mt	39000	100	95	100	+4
Tcoma	5000	30	25	27	—1
Tmgi	24200	400	360	400	+30
Terra	3925	450	440	450	—5
Thor Ex	4145	125	120	125	
Tint Slv	2300	176	175	175	
Torngn	2500	94	93	94	—1
Trnsclt	5920	140	135	135	—10
Tri Star	1000	340	340	340	
Tyee	35500	23	23	23	
UCbrge	2000	19½	19	19½	
UFC	z80	20	20	20	
U Hrne	6000	255	240	240	—15
U mcfie	27600	71	68	70	
Un Rayr	z100	25	25	25	
U Wstld	3250	400	390	400	+20
Vantag	11300	130	130	130	
Vntor R	6700	105	100	105	+9
Vestor	23600	110	106	107	—2
Wlcm N	23000	140	130	140	+10
Wn Wrn	1500	70	70	70	
Westfrt	5200	$11	10½	10½	
Wstgrt	11370	240	225	240	
Wstmnt	5500	490	475	475	—5
Wharf	68000	260	195	250	+55
Zenore	29700	55	51	55	+2
Warrants and Rights					
Phr R	33678	15	12	15	+2
blk gt w	50500	40	34	40	+6
Bfr wts	5200	18	11	15	—3
Brent W	z7900	42	40	41	+1
C Svr Wt	6050	60	53	53	—2
Iona Wts	19600	22	20	21	+1
Libert w	18400	33	28	28	—5
Mid N W	5000	8	8	8	
Mtnr Wt	2000	14	14	14	+2
Ori w	5000	150	150	150	
Osewt	18900	31	28½	30	—3
Stn Kt a	6000	5	3	3	
Table Wt	z32200	40	34½	40	
Vange w	5000	35	30	30	—5
Wet Wt	2000	73	73	73	
INDUSTRIALS					
Ambsd	z50	59	59	59	
Ardiem	1500	25	25	25	
Auto M E	500	$6	6	6	
Cdn Jvln	1103	160	142	142	+2
Daon Dv	1600	$15½	15⅜	15⅜	— ⅛
Goldie A	20000	440	425	440	
Gregry	1500	$6⅝	6⅝	6⅝	— ⅛
Grouse	3000	90	90	90	
H Roach	3800	395	390	390	
Int Inrc	z257	29	29	29	
Kaiser	200	$23	23	23	+ ⅛
Keg Res	700	200	200	200	
N gest	2033	125	125	125	+10
Potter A	400	160	160	160	
Taro	20700	365	355	360	+5
Warrants and Rights					
Nor g	500	16	16	16	
VANCOUVER CURB EXCHANGE					
Alcum	3000	180	180	180	
All Star	12500	50	44½	50	
Am Flr	7000	175	170	174	—5
Amigo S	3000	42	41	42	+1
Aries	8500	115	100	115	+10
Arizako	1000	20	20	20	
Ariz silv	1500	220	220	220	—10
Ascot	2000	66	63	66	—2
Ashnla	1000	48	48	48	—1
Astra	500	27	27	27	—3
Aurus	25500	32	29	32	
Avinch	5300	109	103	103	
Avance	10000	78	75	78	+3
Bnqwst	600	44	44	44	
Brdine	21000	65	52	53	—7
Bch Gld	80500	47	44	44	—3
Belmnt	1000	63	63	63	—2
Bianca	12400	350	345	345	
BrPac	3500	13	13	13	
Bronsn	8500	51	50	51	+1
Bur Gld	1000	20	20	20	+1
Bute	2500	56	52	52	—3
Cannon	6000	37	36	37	—1
Canzna	z300	32	26	26	
Carder	5500	56	52	55	+3
Casc Re	2000	20	20	20	
Chanel	7000	34	32	32	—2
Cherke	4500	36	36	36	— ½
Clytron	500	110	110	110	+5
Cleaver	5000	11	11	11	
Cld lk res	25500	165	150	159	+9
C Reactr	1500	41	40	41	+1
Con Min	1000	23	23	23	
Crescn	14500	65	62	63	—3
Cusac	18500	116	110	114	
Decker	3500	280	270	280	+10
Diana	2000	12½	12½	12½	
Edina	5500	73	70	70	
El Coco	27900	340	325	335	+15
Erl rs	3500	40	38	40	
Farrah	16300	184	175	184	+4
Futura	10000	149	149	149	
Gall Pet	700	53	53	53	
Grangr	3000	25	25	25	
Grt Wrld	1000	28	28	28	
Hat Crk	6000	43	41	42	—3½
Helgna	4500	235	220	225	—5
Hesca	10000	18½	18	18	+3
Icoast R	19000	97	93	96	+6
I Graph	2000	94	91	91	—3
I Wellin r	1050	75	75	75	
Jaina	500	40	40	40	
Jet Star	58900	129	116	129	+14
Julia	6000	42	41½	42	+1
Karma	45500	34	28	28	—5
Klna Kln	500	44	44	44	
Lkwood	3000	26	25	25	
Leman	2000	28	27	27	
Lincoln	6900	142	130	142	
Luaarn	5000	34	31	34	+2
Lustre G	100	155	155	155	+5
Mabee	14500	42	35	42	+7
Meca	38000	29½	28	29	
Meridn	63600	43½	37	39	+2
Mly M28	6500	71	65	71	+6
Mngrm	5200	191	189	190	—1
Nithex X	10500	28	26	28	+3
Nomad	6500	16	15	16	+1
Norges	3000	70	67	70	
Nortek	1000	50	50	50	
Nthn En	1000	19	19	19	
N Lights	500	16	16	16	
N nuc en	2500	56	56	56	+1
Oliver	13500	37	37	37	+2
Paulsn	5000	38	38	38	
Pembk	3000	17	17	17	
Penn E	6300	155	149	151	+2
Pntn	3500	48	45	48	+3
Phnx El	1000	50	50	50	
Poney	25650	154	147	147	
Rebel	4000	20	20	20	—2
Rich Hil	12000	9½	9	9	+ ¾
Rvr Mtn	9007	104	100	100	—5
Ronrco	36100	92	85	92	+7
Ruskin	8100	69	65	65	—1
San Ant	5500	95	95	95	
Santa S	20700	54	52	54	+2
Senator	2000	24	24	24	
Shelter	1100	118	115	115	—2
Sibola	3000	58	57	58	—2
Sienna	1000	35	35	35	—3
Sil Acrn	3000	135	135	135	
Stnhom	6000	60	48	60	
Suntco	6000	70	60	70	+25
SS Icecr	1400	33	33	33	— ½
Tagus	14000	39	38	38½	+ ½
Tally	5500	28	28	28	—2
Tmpco	4000	25	25	25	+2½
Taurus	9400	71	69	71	+4
Thdr Ck	9900	180	155	160	+20
Tormx	2000	105	105	105	
Totem	5500	80	78	78	—2
Trident	33000	68	54	64	+11
Trio	1500	115	110	110	
TRV Mn	8700	575	555	555	—20
Tuncgo	3500	75	70	75	
20th Cen	2000	310	290	295	—10
Un Gunn	2000	27	27	27	
Univex	2000	22	22	22	
Valdez	2000	28	28	28	
Val Dor	1000	80	80	80	
Veronx	1000	75	75	75	—5
Viscont	4500	53	52	53	
Warlor	6500	40	39	40	—1
W Prvdt	8700	310	290	305	+15
Westly	600	63	63	63	—2
Yamot	1000	125	125	125	
Warrants and Rights					
Fah rts	z34300	9	5	9	—1
Binca wt	4000	146	145	145	
TOTAL VOLUME				4,044,204	

Yesterday's closing averages

TSE 300 INDEX

	Close	Ch'ge	high	low
TSE 300	1570.89	+17.18	1570.89	1315.11
Mineral	1298.01	+26.20	1329.37	1104.24
Financ'l	1163.05	—.12	1264.43	1155.76
Oil, Gas	2752.83	+84.07	2752.83	1850.56
Indust	1247.79	+7.11	1247.29	1049.31
Utils	1599.02	—5.61	1604.43	1422.04
Consum	1354.62	+10.33	1360.58	1222.46
Merch	1321.29	+5.72	1403.60	1091.51
Forest	1441.56	+16.13	1472.27	1380.76
Trans	2109.08	—16.10	2125.18	1585.93
Pipeline	1944.74	+45.50	1944.74	1440.60
Manage	1911.14	+6.90	1911.14	1493.20
Comm.	1439.03	—2.57	1474.21	1356.26
Golds	1931.91	—31.71	1963.62	1424.52
Building	3769.12	+65.86	3769.12	2276.18

Up 9, down 5. Volume 8.50 million (6.32 million). Value $139.29 million ($102.92 million).

NEW YORK

	Open	High	Low	Close	Ch'ge.
30 Ind.	837.66	842.78	833.16	836.97	+1.47
20 Trns.	238.90	241.87	236.80	239.24	+1.12
15 Util.	103.28	104.40	103.01	103.79	+0.71
65 Stk.	291.91	294.44	290.20	292.14	+1.01

Volumes: Indus. 2,185,600; Trans. 1,554,000; Utils 552,300; 65 Stks. 4,291,900. Total volume 43.38 million.

London

LONDON (CP) — Closing stock quotations Friday in new pence unless pounds are indicated, x-indicates that quotations includes dollar premium based on latest conversion rate, 0.8164.

Associated Brit Foods 79; Babcock and Wilcox 173; Bass Charrington 217; BICC 137½; xBlyvoors 707½; BOC International 76¾; Boots 197½; Bowater 178½; Brit Am Tob 277½; Brit Assets Trust 75¾; Brit Petroleum 12¼; xBroken Hill Prop 485¾; Buffels 16¾; Burmah Oil 128; xCanadian Pac 16; xCharter Cons 155½; Cons Gold 263½; Courtaulds 100; De Beers 447; Distillers 217; Dunlop 74; EMI 103½; xF.S. Geduld 25 3-16; Gen Elec 379½; Glaxo 472½; Grand Metropolitan Hotels 141; Gr Un Stores A 398; Guest Keen 276½; Hawker Siddeley 216; Hoover A 186½; ICI 371½; Imp Tob 91¼; xIntl Thomson 383½; Kloof 13 9-16; Marks and Spencer 115; Metal Box 328; Minorco 169; xPhillips 680; Pilkington Bros 340½; Plessey 112; Rank A 230; Rio Tinto Zinc 315½; Roan Consol 111½; Sel Trust 586; Second Scott Inv 101¼; Shell T and T 376; Tanganyika 189½; Thorn 442; Tube Investments 394; Ultramar 295½; Unilever 616; Union Corp 456; Vaals 31; Vickers 186½; Western Driefontein 46⅜; Western Deep Level 16 3-16; xWest Mines 119⅝; W Holding 32⅛; Woolworth 80¾; Zambian Copper 11⅛.

Bonds: Brit Transport 65¼; Brit Cons 2½ 22¼; Treasury 8½ 94 9-16; War Loans 32¼.

$ Exchange

IN VICTORIA today bank purchase of U.S. funds in terms of Canadian dollars is 1.1685 for cash, 1.17 for cheques and 1.1285 for coins. Selling rates are 1.1805 for cash and 1.18 for cheques.

IN MONTREAL, the U.S. dollar in terms of Canadian funds at noon today was up 18/25 at $1.1752. Pound sterling was up 1.55 at $2.4426.

IN NEW YORK, the Canadian dollar was down 53/100 at $0.8509 and pound sterling was up 1/20 at $2.0785.

Cattle

CALGARY (CP) — Receipts to 11 a.m. at the Calgary Public Stockyards of 1,260 head consisted of mostly feeder cattle. There were no slaughter steers or heifers on offer and too few cows to quote prices.

Light receipts of slaughter bulls traded steady. Good bulls 71-74.50. Early sales of feeder cattle were mostly stock steer calves selling actively with sales to 1.23. Light receipts of feeder cows traded steady. Early sales of stock heifer calves traded to 1.22. Good feeder steers 800-900 pounds 85-87.90, 700-800 pounds 90-94.75. Common and medium over 600 pounds 75-85. Feeder cows 65-72.50. Good stock steer calves 500-600 pounds 1.10-1.23.

Foreign Exchange

MONTREAL (CP) — Friday's foreign exchange nominal selling rates at 11 a.m. EDT supplied by the Bank of Montreal:

These rates are called nominal because they fluctuate during the day and vary at each bank. x-Fixed monthly rate.

Australia dollar 1.3035; Austria schilling .08365; Bahamas dollar 1.1975; Barbados dollar .6025; Belgium cnv franc .03840; Bermuda dollar 1.1975; Brazil cruziero .0654; xBulgaria lev 1.329; China renminbi .7450; xColombia peso .0362; xCzechoslovakia crown .2300; Denmark krone .2142; East Caribbean dollar .4475; France franc .2667; Germany mark .6150; Greece drachma .0350; Hong Kong dollar .2297; India rupee .1485; Italy lira .001380; Jamaica dollar .6780; Japan yen .005315; Kuwait dinar 4.2225; Mexico peso 0.0530; Netherland guilder .5630; N.Z. dollar 1.2300; Norway krone .2275; xPoland zloty .0382; Portugal escudo .0290; xRomania leu .2576; Saudi Arabia riyal .3460; Singapore dollar .5355; South Africa rand 1.4010; Spain peseta .01785; Sweden krona .2690; Switzerland franc .6835; Trin-Tob dollar .5000; U.K. pound 2.4304; U.S. dollar 1.1760; xU.S.S.R. ruble 1.7089; Venezuela bolivar .2353.

Quotations in Canadian funds.

London metals

LONDON (CP) — Closing metal prices Friday in pounds sterling a metric ton; silver in pence a troy ounce.

Copper spot 900-901; copper future 91-912

Tin spot 7,420-7,450; tin future 7,170-7,180

Lead spot 689-681; lead future 6345.5-636

Zinc spot 370-371; zinc future 380.5-381

Silver spot 409.8-371; silver future 421-.1

Aluminium spot 798-800; aluminium future 792.5-793

DIAMONDS
WHERE? WESTERN DIAMOND HOUSE LTD. (Diamond Cutters & Importers)
WHY? PRICE ● INTEGRITY ● EXPERTISE ● QUALITY
WHOM? INVESTMENT ● ENGAGEMENT ● ETERNITY RING PURCHASERS
WHAT? ADVICE and ASSISTANCE FROM OUR Qualified Diamond Cutter and Gemologists
HOW? PHONE NOW FOR AN APPOINTMENT
382-1421
5-30

Retiring Into Your Future
Old too soon. Young too late.
A helpful 32 page booklet outlining special programs which provide economic benefits for people approaching retirement age in the Vancouver and Victoria vicinity.
Free
What are these programs? Are you eligible? How do you apply?

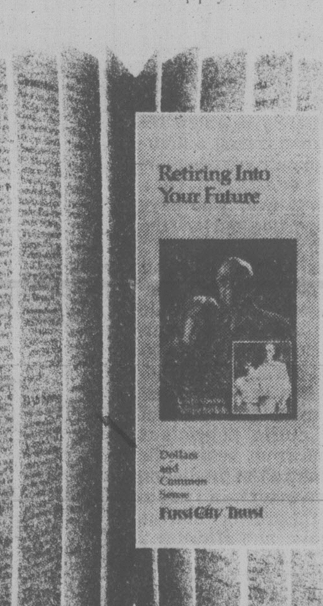

You're invited to pick up your copy at these First City Trust locations.
777 Hornby Street
Vancouver,
(604) 688-9421
724 Fort Street
Victoria,
(604) 383-4141
First City Trust
Member of Canada Deposit Insurance Corporation

business

Hudson's Bay

Hudson's Bay Co., the Toronto-based owner of Simpsons Ltd. and Zellers Ltd., reported earnings of $2,968,000 or one cent a share for the three months ending April 1, compared with $907,000 or six cents a share for the same period last year.

The company said dividends of $2,727,000 on preferred shares were paid from first-quarter earnings in connection with its takeover of Simpsons last fall.

Sales and revenues for the period were $702 million, which includes results for the first time from its majority holdings in Simpsons and Zellers. The increase in sales for all stores was 13 per cent more than last year.

President Donald McGivern said earnings were lower than expected because of higher inventories.

An extraordinary gain of $5,451,000 was reported for an exchange by debenture holders in Hudson's Bay Oil and Gas Co. Ltd. for common shares in the company.

Bombardier

Bombardier Inc., announced consolidated net earnings of $1.3 million for the three months ended April 30, 1979, or 33 cents a share, up from $530,000, or 14 cents a share for the same period last year.

But President Laurent Beaudoin predicted that a strike which began May 18 at Bombardier's rail and diesel power products division and thermal products division "will have an effect on the results anticipated for the second quarter of 1979."

Camflo

Camflo Mines Ltd. reported a sharp drop in first-quarter profits with earnings of $195,058 or six cents a share compared with $1,155,028 or 33 cents a share for the same period last year.

The Toronto-based company said the lower earnings were caused by increased losses at La Luz Mines Ltd., a coal-mining operation in Ohio, and lower gold production.

Revenues in oil and gas production increased in the period from additional production in Alberta and Texas.

New York

THURSDAY

Alcan	36⅜	Inland St	36⅞
Alcoa	55¼	IBM	77⅞
Ald Chem	31⅞	Int Harv	38⅛
Al-Chlm	32½	INCO	20⅝
Am Air	10⅞	Int Paper	43⅞
Am Brnd	58⅞	ITT	28⅛
Am Bcast	36¾	Johns-Man	24¼
Am Can	38¼	Kaiser Al	19⅝
Am El P	21¼	Kennecott	22¼
Am Motor	7	Kraftco	45⅛
Am Tel T	58⅛	LTV	8½
Ampex	15⅝	Litton	28¾
Asarco	--	Lockheed	21⅝
Ashland	42¾	McD Doug	20
Atl Rich	65⅝	McLean	13½
Avco	21⅜	Merck	65¾
Avon	46⅝	Mer Lyn	18⅛
Bell How	17¾	Minn MM	56¾
Bendix	39½	Mo Pac	54¾
Beth St	21½	Mobil	76
Boeing	42¼	Monsanto	47⅞
Boise Cas	33⅝	Motorola	45⅜
Borden	26¾	NCR Corp	68
Borg-W	30	Natomas	45⅞
Bri My	33¾	Newmont	24⅝
Brunswk	13¾	Nort Sim	15½
Burl Ind	16⅞	Owen Ill	—
Burl Nor	51	Pac Gas	—
Burroughs	70¾	Pan Am	6
Caterpill	55¾	Pan El P	49¾
Col Bcast	46	Peop G	34¼
Celanese	42⅞	Pepsico	24½
Chase M	36¾	Phil El	15½
Chessie	29	Phil Morr	32⅜
Chrysler	8¼	Phil Pete	39¼
Cleve El	18¼	Pit Bowes	26
Coca-Cola	38⅞	Polaroid	31⅞
Col-Palm	16⅜	Proc Gam	78⅝
Comsat	46¼	Pub Sv EG	21⅛
Con Frt	23⅞	RCA	25¼
Con Nat G	38¼	Repub St	28
Cont-Data	38	Revlon	46⅝
Con Ed	23⅛	Rockwell	37⅝
Cont Oil	37	Scott Pap	17¼
Crown Ck	32	Sea Cstle	27¾
Crown Zell	—	Sears	18⅞
Delta Air	41⅞	Seatrain	6¼
Disney W	36¼	Shell	42
Digital E	54⅛	Singer	12⅞
Dow Chem	26¼	Sony	9½
du Pont	127¾	So Cal E	26⅜
East Air	8½	South Pac	30¾
East Kod	57⅛	Sperry	46
El Paso	19⅝	Stand Cal	48¾
Exxon	51⅞	Sun Oil	53¾
Fair Cam	64¾	Teledyne	121⅜
Firestone	12¾	Telex	5
Ford	43⅛	Texaco	26¾
Gam Sko	29⅝	Tex Gulf	21⅞
Gen Dyn	29½	TWC	21⅝
Gen El	50¼	Un Carb	37⅜
Gen Food	29¼	Un Pac	69¾
Gen Mot	59	Un Brd	9½
G Tel El	27½	Un Oil	37⅛
Gen Tire	24¼	UAL Inc	24⅝
Ga Pac	27⅞	U.S. Steel	22⅛
Gillette	24⅝	West Air	8
Goodyear	16⅜	Westghse	18⅝
Greyhound	14¼	Weyerhsr	29¾
Gulf Oil	26⅛	Wometco	19½
Hilton	32⅜	Woolworth	26
Homestake	33	Xerox	60⅝
Honeywell	68¾	Zenith	13¼
Houston	29⅜		

Alberta

Complete tabulation of Thursday transactions. Quotations in cents unless marked $. Net change is from previous board-lot closing sale.

Stock	Sales	High	Low	Close	Ch'ge
Amalta	800	65	65	65	—5
Nello	3050	110	100	105	+15
Nor West pr A	180	$26	26	26	
Acroll	3800	105	100	105	+5
Aquarius	8000	150	150	150	
Baretta	3500	42	38	42	+2
Barons	4000	18½	18½	18½	—1½
Bashaw	14500	60	60	60	—2
Beaufort B	200	$12	12	12	
Bonn	500	145	140	140	—15
CannObas	7900	395	370	395	+20
Chipman	1800	305	305	305	
Clarepine	2000	60	60	60	+7
Clearport	5000	350	345	350	+5
Cochrane	500	280	265	280	+20
Commercl	2100	110	106	110	+4
Concept	3300	$6¼	5¾	5⅞	— ⅜
Conventur	32480	$10	9½	10	+ ½
Duke	3500	30	30	30	
Flag	1000	50	50	50	+4
Gulch	625	240	240	240	
Highfield	10400	290	290	290	
Howesound	1500	50	50	50	—5
Jupiter	285	100	100	100	—6
Kelvin	3000	340	325	325	
Kintla	2500	75	73	75	+3
LCM	1300	125	125	125	—5
Lobell	14666	125	120	120	—5
Loil	6500	61	60	61	+1
Mid East	1000	23	23	23	
Missi	2900	145	140	145	+15
Mt Jamie	2500	80	75	75	—25
Multiple	10000	25	24	25	+5
New Dom	18900	$9½	8⅞	9½	+ ¾
New 44	400	$6½	6½	6½	
NewGatewy	2000	160	160	160	+10
Newpass	2530	75	70	75	+5
Nimrod	2000	125	120	120	—15
Nor Cont	12500	12	11	12	
Nor Star	21000	400	380	385	+5
Oilex	500	280	280	280	
Omega	800	495	470	470	—25
Orbit	1800	$5¼	5⅛	5¼	
Paramnt R	11100	$5¼	480	5⅛	+52½
Peregrine	10600	115	110	115	
Ranchmns	1500	$5¾	5⅝	5⅝	— ⅛
Rio Alto	11400	225	200	225	+20
Rio Alto rt	25800	14	9	14	+2
Saco	3500	135	130	135	
Sastex	4000	65	64	65	
Seagull	6100	$5⅞	5⅝	5⅞	+ ¼
Sparrow	7500	95	90	90	+5
Strand	21000	450	440	445	—5
Troy	12300	500	490	500	
Turbo wts	11300	$8½	8⅛	8¼	+ ⅛
Twin Richfd	4200	255	240	255	+15
Universl Ex	1400	280	266	280	+5
Univ Uran	500	241	241	241	+1
XRG	9855	$23½	21½	22	—1

Total sales: 399,784.

Commodities

THURSDAY

	Open	High	Low	Close	Ch'ge.
Silver, New York (per 100 oz.)					
Jul	840.00	850.00	837.00	846.50	—7.50
Sep	851.00	864.50	851.00	861.10	—7.60
Dec	873.00	884.00	870.50	880.30	—7.60
Copper, New York (per 100 lbs.)					
Jul	79.00	82.00	78.90	82.00	+2.50
Sep	80.10	82.90	80.00	82.90	+2.30
Dec	81.20	84.00	81.00	83.80	+2.10
Lumber, Chicago (per 1,000 bf.)					
Jul	229.00	230.00	227.90	227.90	—5.00
Sep	213.50	215.50	212.20	212.40	—3.60
Nov	203.20	203.70	202.30	202.50	— .90
Plywood, Chicago (per 1,000 sq. ft.)					
Jul	191.00	191.50	190.10	191.20	—.40
Sep	193.20	193.50	192.10	193.20	—.30
Nov	192.20	192.50	191.50	192.40	—.60
Porkbellies, Chicago (per 100 lbs.)					
Jul	41.37	42.97	41.20	42.42	+1.05
Aug	39.25	41.05	39.25	40.72	+1.32
Feb	44.15	45.87	44.15	45.87	+2.00
Gold, Chicago (per oz.)					
Jun	276.50	278.00	275.50	278.00	—2.50
Sep	282.00	284.40	281.00	283.90	—2.70
Dec	289.00	291.30	287.00	291.10	—2.80

Gold, Winnipeg (per oz.)

	Open	High	Low	Close	Wed.
Jl	285.50	279.00b	277.60a	278.90b	281.90b
Oc	284.60	285.00b	284.50	285.90b	288.70b
Ja	—	—	—	292.70b	295.80b

Silver

THURSDAY

Closing basic price of 1,000-ounce certificates in the Victoria area, according to the Scotiabank, $8.40 U.S. bid per troy ounce and $8.44 asked. Previous day $8.50 and $8.54.

Hawker Siddeley Canada LTD

Preferred Shares Dividend Notice

Notice is hereby given that a dividend of one dollar and forty-three and three-quarter cents ($1.43¾¢) per share on the outstanding 5¾% Cumulative Redeemable Preferred Shares of the Company was declared payable on the 2nd day of July, 1979, to shareholders of record at the close of business on the 15th day of June, 1979, being a dividend on such shares at the rate of 5¾% per annum for the quarterly period ending the 2nd day of July, 1979.

By Order of the Board of Directors

C. A. Haines
Secretary

May 18, 1979
TORONTO, ONTARIO

Options

THURSDAY

Closing prices of all traded options. Sales unit is 100 shares. P denotes puts. (Trans-Canada options combine Montreal and Toronto exchange option trading):

Options			Vol	Int	Last	Close
Abitibi	Fb	20	27	126	85	$18⅜
Abitibi	Ag	17½	33	808	105	$18⅜
Abitibi	Ag	20	45	765	35	$18⅜
Abitibi	Nv	17½	55	474	155	$18⅜
Abitibi	Nv	20	89	344	70	$18⅜
Alt GA	Fb	22½	21	118	$2¾	$22⅞
Alt GA	Ag	20	25	224	$3⅛	$22⅞
Alt GA	Ag	22½	60	133	110	$22⅞
Alt GA	Nv	20	11	369	$3⅜	$22⅞
Alt GA	Nv	22½	22	145	$2⅜	$22⅞
Alcan	Fb	35	5	5	$9¾	$42⅞
Alcan	Fb	40	10	30	$5¾	$42⅞
Alcan	Fb	45	3	43	$3	$42⅞
Alcan	Ag	40 p	18	83	100	$42⅞
Alcan	Ag	45	4	431	100	$42⅞
Alcan	Nv	45	27	203	190	$42⅞
Asama	Ja	17½	15	153	$3¾	$18
Asama	Ja	20	7	76	180	$18
Asama	Jy	15	70	270	$3⅜	$18
Asama	Jy	17½	78	1148	130	$18
Asama	Jy	20	59	2298	60	$18
Asama	Jy	22½	27	646	25	$18
Asama	Oc	15	6	103	$4⅜	$18
Asama	Oc	17½	75	579	$2⅞	$18
Asama	Oc	17½p	1	54	125	$18
Asama	Oc	20	147	1058	155	$18
Asama	Oc	22½	28	347	95	$18
Bell Can	Ag	21⅝	30	610	135	$22⅞
Bell Can	Nv	21⅝	161	1308	155	$22⅞
Bell Can	Nv	22½	35	220	95	$22⅞
Bell Can	Nv	23⅝	19	1026	50	$22⅞
Bell Can	Nv	25	15	15	10	$22⅞
BCdn Nt	Nv	15	5	306	75	$15½
Brscn A	Fb	25	9	93	160	$24⅛
Brscn A	Ag	20	22	1164	$4⅛	$24⅛
Brscn A	Ag	22½	88	1721	190	$24⅛
Brscn A	Ag	25	169	3116	85	$24⅛
Brscn A	Ag	27½	7	72	40	$24⅛
Brscn A	Nv	17½	1	46	$7⅛	$24⅛
Brscn A	Nv	22½	8	975	$2½	$24⅛
Brscn A	Nv	25	199	427	130	$24⅛
Brscn A	Nv	27½	10	27	75	$24⅛
Bk Mtl	Fb	22½	1	113	$2⅜	$22½
Bk Mtl	Fb	25	3	49	105	$22½
Bk Mtl	Ag	22½	14	481	90	$22½
Bk Mtl	Ag	25	156	1016	25	$22½
Bk Mtl	Nv	22½	331	728	165	$22½
Bk Mtl	Nv	25	10	542	75	$22½
BP Can	Oc	25	3	8	$4¾	$28⅛
BP Can	Oc	30	4	4	150	$28⅛
CBth A	Ja	12½	22	55	185	$13
CP Ltd	Fb	27½	2	35	$5½	$31⅞
CP Ltd	Fb	30	5	107	$4⅜	$31⅞
CP Ltd	Fb	32½	5	40	$3	$31⅞
CP Ltd	Ag	22½	1	47	$10	$31⅞
CP Ltd	Ag	25	3	152	$7⅛	$31⅞
CP Ltd	Ag	27½	10	636	$4½	$31⅞
CP Ltd	Ag	30	15	1035	$2⅞	$31⅞
CP Ltd	Ag	32½	10	208	135	$31⅞
CP Ltd	Nv	27½	7	217	$5	$31⅞
CP Ltd	Nv	30	5	533	$3½	$31⅞
CP Ltd	Nv	32½	2	79	$2¼	$31⅞
Denis	Ja	22½	16	92	$3¾	$24¾
Denis	Jy	20	9	68	$5	$24¾
Denis	Jy	22½	246	353	$2¼	$24¾
Denis	Jy	25	14	28	90	$24¾
Denis	Oc	20	26	191	$5⅛	$24¾
Denis	Oc	22½	9	300	$3¼	$24¾
Denis	Oc	25	25	48	185	$24¾
Dom M	Jy	40	1	10	$9¾	$47½
Dom M	Jy	46⅝	5	50	$5	$47½
D Pete	Ja	30	2	66	$24	$51
D Pete	Ja	40	4	141	$16½	$51
D Pete	Ja	45	5	97	$13	$51
D Pete	Ja	50	50	58	$12	$51
D Pete	Jy	20	10	174	$28½	$51
D Pete	Jy	21¼	5	105	$28½	$51
D Pete	Jy	22½	1	158	$25¾	$51
D Pete	Jy	23¾	3	67	$25½	$51
D Pete	Jy	25	45	415	$25¼	$51
D Pete	Jy	27½	102	724	$22¾	$51
D Pete	Jy	30	101	661	$21	$51
D Pete	Jy	32½	141	1351	$18½	$51
D Pete	Jy	35	187	2274	$15⅞	$51
D Pete	Jy	40	362	1637	$11½	$51
D Pete	Oc	25	11	507	$26	$51
D Pete	Oc	27½	48	638	$24	$51
D Pete	Oc	30	190	913	$22½	$51
D Pete	Oc	32½	45	1039	$20	$51
D Pete	Oc	35	134	1502	$17½	$51
D Pete	Oc	40	430	1519	$14⅝	$51
D Pete	Oc	45	228	1617	$11⅝	$51
D Pete	Oc	50	577	1323	$9¾	$51
DTex	Jn	12½	15	17	100	$13⅜
DTex	Sp	15	21	208	50	$13⅜
DTex	Dc	15	8	144	95	$13⅜
Gulf C	Fb	55	5	20	$8½	$57
Gulf C	Fb	60	2	26	$5½	$57
Gulf C	Ag	35	5	28	$21½	$57
Gulf C	Ag	45	5	91	$12¼	$57
Gulf C	Ag	50	32	161	$9	$57
Gulf C	Ag	55	21	93	$6	$57
Gulf C	Ag	60	39	109	$4	$57
Gulf C	Nv	45	18	156	$14	$57
Gulf C	Nv	50	60	244	$10¾	$57
Gulf C	Nv	55	35	203	$7¼	$57
Gulf C	Nv	60	28	54	$5½	$57
Gnstar	Ja	25	20	30	150	$23¼
Ho OA	Ja	65	3	5	$11	$67½
Ho OA	Oc	55	4	23	$14¾	$67½
Husky	Jy	55	5	97	165	$55
Husky	Oc	60	5	62	85	$55
IOil A	Fb	30	3	61	$7¾	$35¾
IOil A	Fb	35	30	154	$4½	$35¾
IOil A	Ag	25	20	124	$10½	$35¾
IOil A	Ag	27½	140	464	$8½	$35¾
IOil A	Ag	30	252	788	$6	$35¾
IOil A	Ag	32½	19	237	$4⅛	$35¾
IOil A	Ag	35	121	633	$3	$35¾
IOil A	Nv	25	8	138	$10½	$35¾
IOil A	Nv	27½	31	314	$8½	$35¾
IOil A	Nv	30	134	892	$7¼	$35¾
IOil A	Nv	32½	45	147	$5⅜	$35¾
IOil A	Nv	35	61	318	$4	$35¾
I Pipe	Fb	20	56	81	185	$20⅝
I Pipe	Ag	15	2	25	$5¼	$20⅝
I Pipe	Ag	17½	3	101	$2⅞	$20⅝
I Pipe	Nv	17½	12	147	$3	$20⅝
I Pipe	Nv	20	34	272	125	$20⅝
Labat A	Ja	20	7	49	$2⅜	$21¼
Labat A	Ja	22½	8	46	100	$21¼
Labat A	Oc	20	5	24	$2⅜	$21¼
MB Ltd	Ag	25	40	681	50	$23½
MB Ltd	Nv	25	32	213	85	$23½
Moore	Fb	35	10	11	$6	$39¾
Moore	Ag	40	26	249	120	$39¾
Moore	Nv	32½	1	5	$7⅜	$39¾
Inco	Fb	20	1	54	$6½	$24⅜
Inco	Fb	22½	1	235	$4⅞	$24⅜
Inco	Fb	25	28	335	$3⅜	$24⅜
Inco	Ag	20	2	503	$5	$24⅜
Inco	Ag	22½	8	997	$2¾	$24⅜
Inco	Ag	25	40	3035	130	$24⅜
Inco	Ag	25 p	10	134	125	$24⅜
Inco	Nv	20	1	494	$5⅜	$24⅜
Inco	Nv	22½	1	740	$3⅞	$24⅜
Inco	Nv	25	31	2606	$2¼	$24⅜
Norcn	Fb	20	7	76	$5⅞	$25⅛
Norcn	Fb	22½	17	107	$4	$25⅛
Norcn	Fb	25	94	68	$2⅝	$25⅛
Norcn	Ag	15	280	166	$10	$25⅛
Norcn	Ag	17½	138	1082	$7½	$25⅛
Norcn	Ag	20	745	2173	$5	$25⅛
Norcn	Ag	22½	543	1544	$3⅛	$25⅛
Norcn	Ag	22½p	9	51	75	$25⅛
Norcn	Ag	25	441	372	195	$25⅛
Norcn	Ag	25 p	6	6	145	$25⅛
Norcn	Nv	15	22	115	$10	$25⅛
Norcn	Nv	17½	26	721	$7½	$25⅛
Norcn	Nv	20	202	1339	$5⅜	$25⅛
Norcn	Nv	22½	156	1202	$3¾	$25⅛
Norcn	Nv	22½p	3	24	100	$25⅛
Norcn	Nv	25	160	130	$2¼	$25⅛
Norcn	Nv	25 p	1	1	$2	$25⅛
Noran	Fb	45	10	49	$3	$42⅜
Noran	Ag	35	2	217	$7⅜	$42⅜
Noran	Ag	40	56	466	$3¾	$42⅜
Noran	Ag	45	76	635	110	$42⅜
Noran	Nv	40	74	410	$5⅜	$42⅜
Noran	Nv	45	41	248	$2⅛	$42⅜
Rang	Ja	25	2	33	$6	$27¾
Rang	Ja	27½	8	28	$4⅜	$27¾
Rang	Ja	30	20	22	$3⅜	$27¾
Rang	Oc	25	33	130	$5	$27¾
Rang	Oc	27½	53	176	$3⅝	$27¾
Rang	Oc	27½p	10	29	150	$27¾
Rang	Oc	30	207	197	$2½	$27¾
Roy Bk	Ja	40	6	25	$2½	$39¼
Roy Bk	Oc	40	13	227	150	$39¼
Shell C	Fb	25	19	55	$2⅞	$24⅜
Shell C	Ag	17½	10	159	$7	$24⅜
Shell C	Ag	20	57	324	$4⅝	$24⅜
Shell C	Ag	22½	77	328	$2¾	$24⅜
Shell C	Ag	25	69	122	150	$24⅜
Shell C	Nv	17½	7	67	$7¼	$24⅜
Shell C	Nv	20	22	430	$5	$24⅜
Shell C	Nv	22½	5	140	$3½	$24⅜
Shell C	Nv	25	47	128	$2½	$24⅜
Stlco A	CFb	27½	1	19	$3½	$30⅛
Stlco A	Fb	30	10	46	$2	$30⅛
Stlco A	Ag	27½	5	199	$2½	$30⅛
Stlco A	Ag	30	34	625	85	$30⅛
Stlco A	Nv	27½	1	180	$3	$30⅛
Stlco A	Nv	30	20	480	150	$30⅛
Stlco A	Nv	32½	20	211	40	$30⅛
Total P	Ja	27½	13	33	$4⅞	$28¾
Total P	Ja	30	30	30	$3⅜	$28¾
Total P	Jy	20	28	267	$9	$28¾
Total P	Jy	22½	33	227	$2⅜	$28¾
Total P	Jy	25	21	503	$4	$28¾
Total P	Jy	27½	21	134	$2⅞	$28¾
Total P	Oc	17½	15	12	$11⅝	$28¾
Total P	Oc	20	17	122	$9	$28¾
Total P	Oc	22½	8	129	$6⅝	$28¾
Total P	Oc	25	30	378	$5¼	$28¾
Total P	Oc	27½	55	202	$4⅜	$28¾
Total P	Oc	30	53	44	$2⅞	$28¾
TrC PL	Fb	20	14	10	$3	$22⅝
TrC PL	Fb	22½	50	152	150	$22⅝
TrC PL	Ag	20	10	33	$2½	$22⅝
TrC PL	Ag	22½	10	54	50	$22⅝
TrC PL	Nv	17½	4	54	$5	$22⅝
TrC PL	Nv	22½	25	206	120	$22⅝
Segrm	Ja	40	3	3	$2¼	$38⅜
Segrm	Jy	32½	5	12	$6	$38⅜
Segrm	Jy	40	10	35	55	$38⅜
Segrm	Oc	40	17	119	180	$38⅜
Wcoast	Jn	15	38	80	50	$15¼
Wcoast	Sp	15	138	1341	100	$15¼
Wcoast	Dc	12½	36	624	$3	$15¼
Wcoast	Dc	15	215	1246	125	$15¼

Total volume 11709.

CIMENTS LAFARGE QUEBEC LTEE
LAFARGE CEMENT QUEBEC LTD.
6¾% SECURED SINKING FUND DEBENTURES, SERIES A
NOTICE

NOTICE is hereby given that by virtue of a special resolution of debentureholders adopted March 2, 1979, and of the amalgamation of Lafarge Cement Quebec Ltd. with Canada Cement Lafarge Ltd. and Lafarge Canada Ltd. which took place May 31, 1979, all holders of 6¾% Secured Sinking Fund Debentures, Series A of Lafarge Cement Quebec Ltd. (the "Series A Debentures") are now required to turn in their Series A Debentures to Trust General Du Canada, 10 St. James Street, Montreal, Quebec H2Y 1L2 to be replaced by a like principal amount of 7½% Sinking Fund Debentures, Series F (the "Series F Debentures") of Canada Cement Lafarge Ltd., the corporation resulting from the amalgamation.

Interest accrued on the Series A Debentures to and including May 30, 1979, will be paid by cheque when the Series F Debentures are forwarded. Interest after that date will accrue on the Series F Debentures and not on the Series A Debentures which the Series F Debentures have replaced.

For the convenience of the holders of Series A Debentures, a form of Letter of Transmittal is being mailed to all holders of registered debentures and may be obtained by those who hold debentures in bearer form from Trust General du Canada at its above mentioned Montreal address or from Guaranty Trust Company of Canada at any one of its offices at the following addresses: 366 Bay Street, Toronto, Ontario M5H 2W5; 430 Portage Avenue, Winnipeg, Manitoba R3C 0C9; 311 8th Avenue S.W., Calgary, Alberta T2P 1C7; or 800 West Pender Street, Vancouver, British Columbia V6C 2V7.

For your further convenience Guaranty Trust Company of Canada at any of its said offices will, upon request, attend to the forwarding of your Series A Debentures to Trust General du Canada. The Letter of Transmittal contains detailed instructions as to how to proceed to obtain your Series F Debentures and interest cheque.

Montreal, Quebec, May 31, 1979.
TRUST GENERAL DU CANADA
Trustee for the holders of the 6¾% Secured Sinking Fund Debentures Series A of Lafarge Cement Quebec Ltd.

YOUNG AGGRESSIVE
Accountant/Finance/Office Manager

Seeks demanding position. Well qualified with extensive experience.
Please reply in the strictest confidence to:
Victoria Press, Box 320

11%

ONE YEAR GUARANTEED CERTIFICATES

We welcome minimum investments of $500. Interest rates may be negotiated on investments of $100,000 or more.

Offered by
First Investors Corporation Ltd.
Associated Investors of Canada Ltd.

Call your nearest Principal Financial Centre for information

PRINCIPAL

598-4524
1821 Fort Street
9 to 5 weekdays
Saturday til noon

598-3341
2033 Oak Bay Ave
9 to 5 weekdays
Saturday til noon

in Nanaimo **754-3421**

Inquiries from rural general agencies welcome.

Grain quotes

THURSDAY

WINNIPEG
(Quotations in tonnes.)

	Open	High	Low	Close	Wed.
Flax					
Jly	328.70	328.70	326.50	326.50	326.00
Oct	317.70	321.00	316.50	318.50	317.70
Nov	—	—	—	311.00	311.00
Rapeseed Vancouver					
Jun	312.80	316.50	312.80	312.80	312.80
Spt	320.00	323.80	317.00	320.50	320.10
Nov	320.20	323.70	318.50	321.00	321.50
Barley					
Jly	94.00	94.80	93.50	94.50	95.00
Oct	93.00	93.30	92.30	93.10	93.00
Dec	90.00	90.30	89.50	90.20	90.20
Oats					
Jly	93.60	94.00	93.20	94.00	94.30
Oct	90.70	90.80	90.50	90.60	90.70
Dec	—	—	—	88.10	88.10
Feed Wheat					
Jly	120.90	121.10	120.90	120.90	121.00
Oct	116.70	117.00	116.40	116.90	116.80
Dec	113.80	114.00	113.80	114.00	114.00
Rye					
Jly	115.40	115.40	113.70	113.70	110.50
Oct	113.80	113.80	112.30	112.30	114.00
Dec	109.60	111.00	109.60	110.00	110.50

CHICAGO
(Quotations in bushels.)

	Open	High	Low	Close	Ch'ge.
Wheat					
Jul	3.86	3.91	3.80½	3.84½	—.01¼
Sep	3.90½	3.94½	3.85½	3.88¾	—.01½
Dec	4.03	4.05	3.96½	3.98½	—.03¼
Corn					
Jul	2.69¼	2.72¼	2.68½	2.69¾	—.00¼
Sep	2.74	2.77	2.73¼	2.75	+.00½
Dec	2.78¼	2.81	2.76½	2.79	+.01
Oats					
Jul	1.53½	1.57	1.53¼	1.53¾	+.00¾
Sep	1.61¼	1.65½	1.61	1.62½	+.02
Dec	1.68¼	1.73	1.68¼	1.71	+.03¼
Soybeans					
Jul	7.45	7.58	7.45	7.50	+.01½
Aug	7.53	7.62½	7.50½	7.55½	+.01¾
Sep	7.47½	7.59½	7.44½	7.53	+.04½
Soybean Oil					
Jul		26.18	25.87	25.96	—.01
Aug		26.32	26.00	26.08	+.01
Sep		26.45	26.13	26.18	+.05
Soybean Meal					
Jul		203.90	199.30	201.40	+1.30
Aug		204.90	201.20	203.10	+1.30
Sep		205.00	202.00	203.50	+1.20

Active stocks

THURSDAY

NEW YORK

Stock	Sales	Close	Ch'ge
McDonnD	1301500	20⅛	— ⅞
CaesarsWld s	1238300	32	+2⅞
CharterCo	758200	24¼	+ ½
Sterl Drug	679200	19⅞	— ½
Heller Int	370500	27	+ ⅝
CharterCo wt	340600	20¼	+1
Champ Spk	334700	12	+ ¾
Texaco Inc	320100	26¾	+ ⅜
Nwst Airl	306900	28⅜	+ ½
Warn Lamb	306100	23⅜	+ ⅛
UAL Inc	290800	24⅝	— ⅞
SearsRoeb	289600	18⅞	
Tesoro Pet	284900	14¾	+ ⅝
IBM s	274500	77⅞	+ ⅜

TORONTO

Stock	Sales	High	Low	Close	Ch'ge
NorcenEn	465798	$25¼	24	25⅛	+1⅛
Dome Pet	266791	$51	46¾	51	+3¾
Int-City G	155160	$15⅛	14½	15	+ ⅞
Cadillac F	146200	$18	17	18	+ ⅞
Imp Oil A	126126	$36⅝	35¼	35¾	+ ½
Mines and oils					
Ego Resrc	96100	320	290	310	+25
DenisonM	74298	$25¼	22½	24¾	+2⅜
Precmbrn	66870	440	425	430	+5
Gulfstrm	58950	82	79	80	—3
Hud Bay	42055	$20	19¾	20	+ ⅝
Tr-Can Rs	294112	315	295	315	+21
Coseka Rs	184075	$9⅞	8⅞	9½	+ ⅝
Ocelot B	141233	$17½	16⅞	17¼	+ ⅜
Oakwood	129264	$8½	7¾	8⅛	+ ⅜

Earnings

Agnico-Eagle Mines Ltd., three months ended March 31: 1979, $602,964, four cents a share; 1978, $232,129, two cents.

Amalgamated Bonanza Petroleum Ltd., six months ended March 31: 1979, $1,430,000, 31 cents; 1978, $1,141,000, 24 cents.

Belding-Corticelli Ltd., three months ended March 31: 1979, $48,008, 10 cents; 1978, $169,006 loss.

Bombardier Ltd., three months ended April 30: $1,287,000, 33 cents; 1978, $530,000, 14 cents.

Canadian Imperial Bank of Commerce, six months ended April 30: 1979, $91,008,000, $2.33; 1978, $81,603,000, $2.34.

Royal Trust

MANAGED FUNDS

May 31st, 1979

"A" FUND	$12.5156
"B" FUND	$ 9.1213
"C" FUND	$20.6745
"M" FUND	$ 9.8243

6-8

THE PARTNERS OF
Creed & Company
CHARTERED ACCOUNTANTS
WISH TO ANNOUNCE THEIR AFFILIATION WITH
AND THE CONTINUATION OF THEIR PRACTICE
UNDER THE NAME OF
Campbell
Sharp
CHARTERED ACCOUNTANTS
International firm: Pannell Kerr Forster & Company

WITH OFFICES STILL LOCATED AT

503-3960 Quadra Street
Victoria, B.C. V8X 4A3
(604) 479-1636

401-235 Bastion Street
Nanaimo, B.C. V9R 3A3
(604) 754-1914

Bonds

TORONTO (CP) — Prices were higher in moderate trading on the Canadian bond market Thursday. The short end of the market was up five cents. Mid-, long-term and provincial issues rose one-quarter of a point. Corporate issues rose one-eighth. Day-to-day money was available at 11.5 per cent.

Gold

LONDON (AP) — Closing gold prices Thursday, in U.S. dollars an ounce. London-276.75; Paris-290.89; Frankfurt-279.24; Zurich-276.125; Hong Kong-275.10.

U.S. INVESTMENT SEMINAR

Vancouver real estate consulting firm will present a two hour seminar on U.S. real estate investment, in Victoria. Topics include: selected state economics, purchase of U.S. real estate, income tax implications; professional management and condominium conversion. Limited seating for seminar June 26th at 7:30 p.m. Please phone for reservation.

WEST RIM CONSULTANTS
112—688-1441

Hawker Siddeley Canada LTD

Common Shares Dividend Notice

NOTICE is hereby given that a dividend of fifteen cents (15¢) per share on the outstanding Class A convertible common shares and a dividend of fifteen cents (15¢) per share on the outstanding Class B convertible common shares of the Company were declared payable on the 13th day of July, 1979, to shareholders of record at the close of business on the 22nd day of June, 1979.

By Order of the Board of Directors

C. A. Haines
Secretary

May 18, 1979
TORONTO, ONTARIO

COLLEGE OF NEW CALEDONIA

INVITES APPLICATIONS FOR THE FOLLOWING POSITIONS IN THE FORESTRY FACULTY

Located in the "hub" city of the Central Interior, the College of New Caledonia serves a region of 120,000 people. The following faculty positions are required for the 1979/80 academic year.

FORESTRY INSTRUCTOR

To instruct and develop courses in a two-year diploma program. Increasing student enrolment and area demand has created this expansion in the Forestry faculty. Required qualifications include a strong background and experience in responsible industry positions. An undergraduate degree in Forestry or a related discipline such as Engineering is desirable, but not essential.

Recruiting salary is within the range of $18,050.00 to $26,912.00 per annum. Placement is dependent upon qualifications.

FORESTRY LAB TECHNICIAN

Required to assist instructors in the two-year Forest Technology program. Duties include preparation of laboratory materials and exercises, assisting with field and indoor labs, collecting and preserving plant, insect, and disease specimens, and various other duties as assigned. Qualifications are graduation from a recognized Forest Resource Technology Program. Preference will be given to applicants with several years of related experience.

Salary placement is dependent upon qualifications within a range of $12,816.00 to $20,064.00 per annum.

We offer an excellent fringe benefit package including medical, dental, life insurance and disability insurance. The start date will be in mid-August for both positions.

Interested persons should submit written applications and the names of three references by June 28, 1979 to:

Ms. L. Winthrop,
Personnel Officer,
College of New Caledonia,
3330-22nd Avenue,
Prince George, B.C.
V2N 1P8.

7 DAYS LEFT!

B.C.R.I.C.
FREE SHARE OFFER EXPIRES JUNE 15.

APPLY NOW.

Banks
Trust Companies
Credit Unions
Investment Dealers

Province of
British Columbia

OFFER TO PURCHASE

5,000,000 CLASS A ORDINARY SHARES

of

BRASCAN LIMITED

at

$28.00 (Canadian) PER SHARE

by

EDPER EQUITIES LIMITED

Edper Equities Limited is offering through the facilities of the Toronto, Montreal and Vancouver stock exchanges to acquire up to 5,000,000 Class A Ordinary Shares of Brascan Limited at a price of $28.00 (Canadian) per share.

Shareholders are advised that the purchase will take place before 9:30 a.m. on June 14, 1979. Orders to sell shares pursuant to this Offer must be placed prior to that time.

The Offer is not conditional on any minimum number of shares being deposited under the Offer. If more than 5,000,000 Class A Ordinary Shares are deposited, then the shares will be taken up on a pro-rata basis.

We recommend that the Offer be accepted by Brascan shareholders.

Should you require additional information please contact your investment dealer or broker.

Greenshields will act as agent for Edper Equities and as such will be paid a commission.

The following is the Text of the Declaration filed by Edper Equities Limited with the Toronto, Montreal and Vancouver stock exchanges in connection with the above Offer.

EDPER EQUITIES LIMITED

Declaration of Edper Equities Limited pursuant to Section 23.03 of The General By-law of The Toronto Stock Exchange, Rule VIII of the Montreal Stock Exchange and Rule 975.03 of the Vancouver Stock Exchange

Edper Equities Limited ("Edper") hereby declares and gives notice, pursuant to Section 23.03 of The General By-law of The Toronto Stock Exchange (the "TSE"), Rule VIII of the Montreal Stock Exchange (the "MSE") and Rule 975.03 of the Vancouver Stock Exchange (the "VSE"), that Edper proposes to make a stock exchange takeover bid for up to 5,000,000 Class A Ordinary Shares of Brascan Limited ("Brascan") not owned by Edper at a price of $28 per share. In this regard, Edper hereby declares as follows:

(a) BRASCAN

Brascan is incorporated under the laws of Canada, has its head office at Box 48, Commerce Court West, Toronto, Ontario, and had authorized and issued share capital, as of December 31, 1978, as follows:

Class of shares	Votes Per Share	Authorized	Outstanding (Dec. 31/78)	Stock exchanges listed or traded on
Six Percent Cumulative Convertible Preference Shares of a par value of Cdn. $100 each	8	924	924	TSE and London
Preferred Shares issuable in series:		7,997,900		
Series A	1		1,397,900	TSE, MSE and VSE
Class A Ordinary Shares	1	50,000,000	*23,834,455	TSE, MSE, VSE, London, Brussels, American, Liverpool, Birmingham and Belfast
Class B Ordinary Shares	1	50,000,000	1,699,218	
Class C Ordinary Shares		5,000,000	2,821,165	

*Of which a subsidiary of Brascan owns 2,293,522 Shares.

The Class A and Class B Ordinary Shares are inter-convertible and the Class C Ordinary Shares are convertible into Class A Ordinary Shares all at the option of the holder.

(b) THE OFFER

Edper is making a stock exchange takeover bid for up to 5,000,000 of the outstanding Class A Ordinary Shares of Brascan not owned by Edper at a price of $28 per share.

(c) OWNERSHIP OF BRASCAN SHARES BY THE OFFEROR

The number of all shares of Brascan beneficially owned directly or indirectly by Edper, by each of its directors and senior officers and their associates and affiliates, by its other insiders, and by its associates and affiliates is as follows:

Name	Number and Designation of Security
Edper	7,710,300 Class A Ordinary Shares
Sam Pollock	5,100 Class A Ordinary Shares
Philip F. Vineberg*	1,760 Class A Ordinary Shares
J. Claude Hebert*	Options to purchase 2,000 Class A Ordinary Shares exercisable in August, 1979
S. P. Ogryzlo*	500 Series A Preferred Shares

*Directors of affiliates of Edper.

(d) TRADING IN BRASCAN SHARES BY THE OFFEROR

To the knowledge of the directors and senior officers of Edper the following is a summary of all trades of shares or options to purchase shares of Brascan made by Edper, by each of its directors and senior officers and their associates and affiliates, by its other insiders and by its associates and affiliates during the six month period preceding the date hereof:

Party Involved	Type of Transaction	Date	Number and Class of Shares	Price
Edper	Purchase	December 29, 1978	5,400	18¾
			4,600	18⅞
	Purchase	January 3, 1979	15,000	18⅝
			5,000	18¾
			1,700	18⅞
			4,600	19
	Purchase	January 12	2,200	19½
			11,200	19⅝
			11,600	19¾
			6,600	19⅞
			18,400	20
	Purchase	January 16	100	19¾
			24,000	20
			8,200	16⅝(U.S.)
			10,000	16¾(U.S.)
	Purchase	January 17	25,000	16¾(U.S.)
	Purchase	January 24	400	16 (U.S.)
			29,600	16⅛(U.S.)
	Purchase	February 29	297,775	22
			144,025	22.10
	Purchase	March 21	6,800	21½
			3,600	21⅝
			1,900	18¾(U.S.)
	Purchase	March 22	7,300	21⅝
			11,900	21¾
			2,200	18½(U.S.)
	Purchase	March 23	700	21¾
			1,200	21⅞
			4,500	22
			3,700	18⅝(U.S.)
	Purchase	March 26	46,800	22.07
	Purchase	March 27	1,200	21¾
			600	21⅞
			106,400	22
	Purchase	April 30	4,100	21 (U.S.)
			10,000	21¼(U.S.)
			13,200	21½(U.S.)
			100	22 (U.S.)
			10,500	22⅛(U.S.)
			8,800	22¼(U.S.)
			42,400	22⅜(U.S.)
			12,000	22½(U.S.)
			42,000	22⅝(U.S.)
			2,964,100	22¾(U.S.)
	Purchase	May 1	15,000	21 (U.S.)
			16,200	22¼(U.S.)
			11,100	22⅜(U.S.)
			53,100	22½(U.S.)
			500	22⅝(U.S.)
			3,215,900	22¾(U.S.)
*Blaisdell Investments (Bahamas) Limited	Purchase	February 27	1,300	21⅜
			10,700	21½
			21,000	21⅝
			10,900	21¾
			6,100	21⅞
	Purchase	February 28	500	22⅛
			1,000	22⅜
	Purchase	March 1	8,100	21¼
			11,000	21⅜
			6,600	21¾
			94,900	21⅞
			11,700	22
	Purchase	March 2	2,400	21⅝
			8,700	21¾
			6,100	21⅞
			30,200	22
	Purchase	March 7	400	21¾
			29,400	22
	Purchase	March 9	8,500	21¼
	Purchase	March 12	1,400	21⅜
	Purchase	March 13	46,100	22
	Purchase	March 14	14,200	21⅞
			18,800	22
	Purchase	March 27	1,900	21¾
			2,700	21⅞
			23,800	22
	Purchase	March 28	25,700	22
		March 29	1,000	22
	Option to Purchase (exercisable in May, 1979)	March 28	64,000	1.49
	Exercise of Option	May 18	64,000	22½
Sam Pollock	Purchase	December 13, 1978	200	15⅞
	Purchase	December 29, 1978	500	18½
			1,000	18⅝
	Purchase	January 3, 1979	500	19
	Purchase	January 12	1,500	20
J. Claude Hebert	Option to Purchase (exercisable in August, 1979)	March 7	1,000	3.00
	Option to Purchase (exercisable in August, 1979)	March 20	1,000	3.00

*The Class A Ordinary Shares purchased by Blaisdell Investments (Bahamas) Limited are now beneficially owned by Edper.

(e) COMMITMENTS TO ACQUIRE BRASCAN SHARES

None of Edper, its insiders, associates and affiliates has made any commitment of any kind to acquire securities of Brascan other than those covered by the offer described herein.

(f) RECENT TRADING ON CANADIAN EXCHANGES

The following table sets forth the volume of trading and price ranges of the Class A Ordinary Shares of Brascan on the TSE, MSE, VSE and the American Stock Exchange during the periods indicated:

CANADIAN EXCHANGES
Source: Records of each Canadian Exchange
Currency: Canadian Dollars

		High	Low	Volume
1978:	November	16¾	15⅜	483,648
	December	19¾	15⅞	814,470
1979:	January	20¼	18¼	2,824,149
	February	22⅜	18¾	2,460,896
	March	23	20⅝	2,118,127
	April	25⅞	21⅝	2,477,793
	May 1 to May 28	25⅞	21⅝	3,021,669
	May 29	24½	24	67,700

THE AMERICAN STOCK EXCHANGE
Source: Stock Exchange Records
Currency: U.S. Dollars

		High	Low	Volume
1978:	November	14⅜	13	156,400
	December	16	13⅜	342,600
1979:	January	17	15¼	1,591,500
	February	18¾	15¼	554,600
	March	19⅞	17⅜	613,700
	April	22⅞	19⅛	4,369,800
	May 1 to May 28	22⅞	18¾	3,900,900
	May 29	21¼	20	50,500

(g) CONTRACTS AND ARRANGEMENTS

As a result of recent discussions between the directors of Brascan and Edper it is anticipated that:

1) Edper will be accorded the opportunity of nominating between seven and ten of the 19 directors of Brascan. If 5,000,000 Class A Ordinary Shares are purchased by Edper pursuant to the offer described herein, Edper will be accorded the opportunity of nominating 50% plus one of the Board of Directors. In addition, nominees of Edper will be accorded the opportunity of holding the offices of Chairman of the Board, Vice-Chairman of the Board and Chairman of the Executive Committee, and of nominating for appointment one Vice-President of Brascan;
2) All legal proceedings between Brascan and Edper, and involving Brascan in connection with its offer to purchase shares of F.W. Woolworth & Co. will be settled as quickly as possible;
3) Edper will assist Brascan wherever possible in progressing the best interests of Brascan for the benefit of all Brascan shareholders, and in this behalf Edper Investments Limited will offer first to Brascan any new investment opportunities coming to its attention excluding real estate opportunities;
4) Edper will endorse the present dividend policy of Brascan and will not require or wish the distribution of the cash balances of Brascan to finance the acquisition of Brascan shares by Edper or for any other reason peculiar to Edper;
5) Edper will support the previously stated policy of Brascan to invest its cash balances in a number of investments in the areas of natural resources, financial services and consumer products; and
6) Subject to all requisite shareholder action and upon continuance of Brascan under the Canada Business Corporations Act, Bylaw 30 of Brascan providing for the election of directors in rotation over three years will be repealed and replaced by a bylaw providing for cumulative voting for the election of directors.

(h) MATERIAL CHANGES

Edper is not aware of any material change in the affairs of Brascan which has not been generally disclosed.

(i) PLANS AND PROPOSALS

Edper has no plans or proposals to liquidate Brascan, to sell, lease or exchange all or substantially all of the assets of Brascan, to amalgamate Brascan with any other company or to make any other major change in the business, corporate structure, management or personnel of Brascan, except as described above.

(j) RIGHTS OF ACQUISITION

Edper does not have any statutory right of acquisition in respect of securities of Brascan.

(k) INFORMATION ABOUT THE OFFEROR

Edper is a company incorporated under the laws of Ontario and has its head office at Suite 3601, Royal Bank Plaza, Toronto, Ontario. The following are the officers, directors and principal shareholders of Edper:

Chairman and Chief Executive Officer and Director — Peter F. Bronfman
Vice-Chairman and Director — Jaime Ortiz-Patino
President and Director — Patrick J. Keenan
Secretary and Director — J. Trevor Eyton
Treasurer and Director — Jack L. Cockwell
Director — Edward M. Bronfman
Director — Harold P. Milavasky
Director — Frederic Y. McCutcheon
Director — Ronald E. Ford
Director — Sam Pollock
Vice-President — Timothy R. Price

The common shares of Edper are owned as to 66% by Edper Resources Limited and as to 34% by Patino Canada Inc.

Edper Resources Limited is a wholly owned subsidiary of Edper Investments Limited. Edper Investments Limited is a private investment corporation, all of the outstanding equity shares of which are owned by trusts, the beneficiaries of which are Messrs. Edward M. Bronfman, Peter F. Bronfman and their respective families.

Patino Canada Inc. is a wholly owned subsidiary of Patino, N.V., a public company listed on the TSE and the MSE.

(l) AVAILABILITY OF FUNDS

Edper has arranged with two Canadian chartered banks to provide the funds required to complete the offer described herein.

Edper certifies that the foregoing notice is accurate and that the offer described therein has been authorized by the Board of Directors of Edper.

DATED at Toronto this 30th day of May, 1979.

EDPER EQUITIES LIMITED

P. J. KEENAN
President

J. T. EYTON
Secretary

June 1979

GREENSHIELDS INCORPORATED

Throne speech gets quick okay

The legislature gave quick approval Thursday to the throne speech launching the second term of Premier Bill Bennett's Social Credit government.

The speech, basically a rehash of one read before the legislature March 22, outlined the government's program for the current legislative session.

The previous session was interrupted April 3 — the day after Finance Minister Evan Wolfe presented a record $4.56 billion budget — when Bennett called a provincial general election for May 10.

The debate was one of the shortest on record for a throne speech, which was approved by a vote of 29 to 23.

Under the rules of the legislature, the throne speech debate normally covers six sitting days or eight sittings of the house.

Wolfe read a mini-version of the earlier budget speech today.

J.H. Heinrich (SC — Prince George North), who was first to speak in the throne speech, said the government has been unfairly accused of impatience with collective bargaining.

Heinrich said the throne speech makes it clear the government is not threatening the collective bargaining process.

HANSON
. . . maiden speech

"The policy of this government is to support that process — that is its policy and it continues to be its policy."

Gordon Hanson (NDP — Victoria) expressed misgivings about the government's commitment to guarantee the basic right to vote, adding that tens of thousands of voters were disenfranchised in the May 10 election.

Hanson, making his maiden speech, said "mismanagement and abuse of the electoral process violates the foundation of our society upon which everything else cultural and economic depends.

"What I want to see, and what my party wants to see, is a voting system where the franchise is guaranteed and is facilitated. Electoral reform should ensure that citizens are not disenfranchised because they change their residence, because they get ill, get old. It should be easy to vote."

Frank Mitchell (NDP — Esquimalt-Port Renfrew) called on the government to guarantee that small, local mills have a steady supply of logs.

Mills in Esquimalt are forced to import logs from Port Angeles, Wash., he said, and the problem is the same throughout the province.

"Mills are being slowly squeezed out by the monopoly companies which are controlling the timber in B.C," he said.

Jack Davis (SC — North Vancouver-Sgymour) suggested that B.C. should sell its waste energy sources such as wood or coal waste to the United States "at the right price."

GM to pay customers for engine mistakes

General Motors of Canada will pay $200 in compensation to about 300 B.C. customers, Consumer Affairs Minister Jim Nielsen said Thursday.

Nielsen said in a news release the compensation will go to those who bought 1977 Pontiacs, Buicks and Oldsmobiles with engines promoted as brand-name products without being told the cars were equipped with non-brand-name engines.

He said the agreement covers only those cars bought and delivered before April 15, 1977, the date by which GM took steps to disclose any substitutions.

The purchasers also will receive an extended warranty covering the drive train for 36 months, or 36,000 miles, whichever comes first, rather than the basic 12-month warranty originally provided.

Nielsen said terms of the compensation are similar to those offered by the company in 47 states in the U.S.

GAZZOLA
TILE
1020 HILLSIDE
386-8551
8"x8"
ITALIAN DECORATIVE FLOOR TILE 1.89 sq. ft.
"Italian ceramic our specialty" 6-9

Gov't land sales slammed

Prince Rupert NDP MLA Graham Lea accused the Social Credit government Thursday of selling Crown land to the real estate industry for speculation purposes.

Lands Minister Jim Chabot said the charge is untrue and the land is being sold through real estate agencies because it is the "most effective way of turning Crown land over to the people."

Chabot said no deals have been struck with the Real Estate Association of B.C. and any suggestion to the contrary are speculation.

Lea told the legislature that two lots in the government-owned Hayesville Mobile Home Park in Prince Rupert had been sold to Atlin Rentals Ltd.

One of the leading figures in the firm is Roy Webber, a past president of the Social Credit riding association in Prince Rupert.

Lea said in the past the Prince Rupert Credit Union had purchased land from the government, paying a 3 1/2 per cent commission and passing the saving to customers. Now anyone wanting to buy Crown land would have to pay five per cent, he said.

Outside the house, Lea said the government was giving a "gift to the real estate industry."

He said Crown land is being sold through real estate firms in Vancouver and New Westminster as well, and suggested it soon would be the policy throughout B.C.

"Before, people could apply for Crown land directly to the lands branch — saving that five per cent. This new policy will put housing a little more out of reach."

Webber said the current government is following the same policy which existed during the NDP administration between 1972 and 1975.

He said the government placed 35 lots for sale on multiple listing.

Atlin Rentals applied for and bought 18 of these lots — but gave up two when two private citizens expressed a desire to buy them, he said.

Webber said his firm, which is a mobile home agency, plans to install mobile homes on the lots for resale later.

He said he paid between $9,000 and $14,500 each for the lots, and noted the government plans to sell another nine in the same park within a month.

NOW
TICKETS POUCHED.
WIN
INSTANT
PRIZES
WESTERN
EXPRESS 1

GORGE ROAD
GardenCentre
BEDDING PLANTS
Excellent Selection of
Flowers and Vegetables
JUST ARRIVED
TROPICAL
PLANTS
383-0744
475 GORGE RD. EAST
(Next to Revelstoke, formerly Stewart & Hudson)
OPEN MON.-SAT. 9-5:30
Sun. 10-5

Farm incomes jump 12.9%

Farmers in B.C. reaped a 12.9 per cent increase in net income, while the Farm Income Assurance program spent less, the agriculture ministry says in its annual report for 1978.

The report, tabled Wednesday in the legislature, says that the assurance program spent $11.8 million on the 12 commodity crops covered — a drop of nearly $20 million from the previous year.

The program takes effect when costs of production are not covered by returns from the marketplace.

The report says the decrease was due to the higher prices paid cattlemen and dairy farmers.

Another factor, affecting mainly Okanagan fruit growers, was the decreased value of the Canadian dollar which resulted in more fruit export sales at higher prices.

The report shows gross farm cash receipts for 1978 were $525.5 million, up 16 per cent from 1977.

Other payments totalled $32.4 million, down by 33.5 per cent, which represented 11.2 per cent of the total cash received by farmers during the fiscal year ended March 31.

On the operating side, the report says total expenses including depreciation charges increased by 8.7 per cent during the year to $486 million.

The B.C. Racing Commission annual report shows that 1.4 million patrons wagered $133.8 million during 1978.

Horsemen collected $6.7 million and the provincial government $8.8 million through its pari-mutual betting tax which the commission wants reduced.

Hortline heals sickly plants

If your plants fall sick this summer, Hortline may be just what you need.

Provided by the University of B.C.'s plant science department, the Hortline will answer any questions on plants and their care.

The Hortline telephone — 228-5858 — is being manned by UBC graduate students Nancy Little and Keith Freedman. Little graduated in horticulture this year and Freedman in crop protection.

They are getting as many as 35 calls a day from concerned gardeners across the province.

They are two of 620 UBC students to receive Youth Employment Program grants from the provincial labor ministry enabling them to carry out summer projects related to their field of study. The UBC student grants total $1.5 million.

Out-of-town calls to Hortline must be paid by the caller.

The mailing address for written inquiries is Horticulture Inquiries, Department of Plant Science, UBC, Vancouver, V6T 1W5.

LAWN BOY
WE STILL HAVE
SOME 1978 LAWNBOYS
AT 1978 PRICES!!!
AL'S SUPER
LAWNMOWER SALES & SERVICE
5481 HAMSTERLY ROAD
OPEN 7 DAYS A WEEK 658-8882
"YES WE ACCEPT TRADE-INS"

YOUR
NAME!

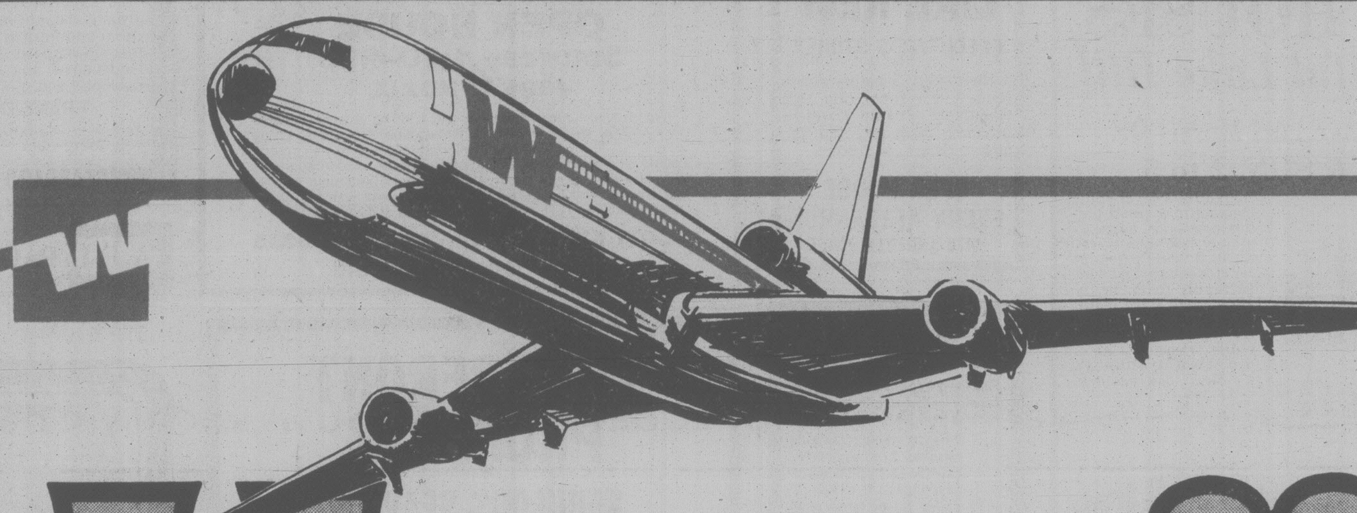

Hawaii

If you want to fly there
on a wide-body,
fly there on Western.

Western has the only wide-bodies direct to Hawaii, big, roomy Western DC-10 Spaceships.® And on the way there's something very special — our famous "Islander Service."® That means Polynesian-inspired feasting, movies and stereo (nominal charge in Coach), plus Diamond Head Punch and complimentary beverages for adults who wish it.

And a whole list of money-saving Hawaii vacation packages. From $416* for 7 nights, including airfare.
How about a studio apartment all to yourself at the beautiful Ilikai Marina Condominiums? And it's situated in just about the most convenient spot on Oahu — between downtown Honolulu and Waikiki! A condo means more freedom to do what you want, when you want it, and save in the bargain. Package includes: Flower lei greeting, return transfers, tax on accommodations, Pearl Harbor Cruise. Each additional week is only $150* (IT9CP1ADH1)
*Rates are per person, double occupancy. Airfare is subject to certain restrictions.

Departure from Vancouver: 10:30 a.m.

Departure from Hawaii: 1:20 p.m.

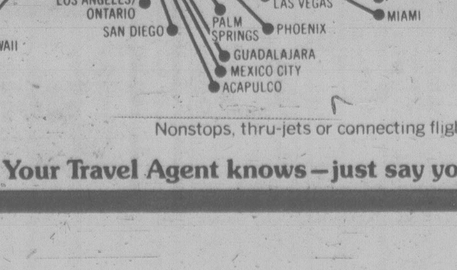

Nonstops, thru-jets or connecting flights to all these cities.

Another reason why we're the only way to fly.

Western Airlines

Your Travel Agent knows — just say you want Western to Hawaii. Ask, too, for a brochure on Fun Sun's Hawaii vacations.

Japanese buyers upset salmon market

Fish buyers on the salmon grounds who are willing to pay up to $6 a pound to supply the lucrative Japanese market are causing concern among union and government officials.

The price is more than double that paid to fishermen who bring their catches into B.C. fish processing plants.

The fish being bought on the grounds will mainly be processed in Japan and lead to job losses in Prince Rupert, Tofino and the Lower Mainland, said George Hewison, business agent for the United Fishermen and Allied Workers.

And he said it will drive up the domestic retail price.

Environment Minister Rafe Mair said while the price may be a windfall for fishermen in the short run, it creates long term problems that his ministry is looking into as one of its highest priorities.

Part of the problem is jurisdictional control between Ottawa and Victoria.

An aide to newly-appointed Conservative Fisheries Minister James McGrath said Thursday that it is the province that issues trade licences, and since it appears the Japanese have broken no laws, it is up to B.C. to handle the situation.

But Mair said it isn't quite that simple.

It is true B.C. issues licences that are used as a tax gathering device, but licences that affect international trade are strictly federal.

The fish buying problem crosses jurisdictional boundaries.

Mair is seeking a meeting with McGrath as soon as possible so the problem can be worked on jointly.

Foreign fish processors must buy through a Canadian, but Mair said it is relatively simple for a Japanese firm to control a Canadian company through what he called ownership by debenture.

Harmac workers back on job

MacMillan Bloedel's pulp mill at Harmac is back in full operation today after more than a week of disruptions caused by labor disputes.

The final conflict involving steam plant workers sorted itself out Thursday and the employees reported for the 4 p.m. shift.

The company had expected to begin production earlier that morning after a dispute that had shut the plant down for two days was resolved.

However, the steam plant employees refused to return to work saying they wanted a work week based on a 12-hour day rather than eight hours.

The issue was never resolved, the steam plant employees just decided to go back to work.

On Wednesday, the Labor Relations Board appointed a special officer to resolve another dispute, this one involving sawmill workers who wanted their own first-aid room.

The sawmill employees had walked off the job last week over the issue and they were joined by the remainder of the 1,300 employees on Monday afternoon, forcing the plant to close.

The problem Monday seemed to be the appearance of a lone longshoremen's union picket which prevented the afternoon shift from reporting for work.

However, even after it was made clear the next day that the picket was of an informational nature only, the employees still refused to go back to work.

Officials of the Pulp, Paper and Woodworkers of Canada, Local 8, then said they were off the job in support of the sawmill workers' bid for a first aid room.

Concert Sunday

The Greater Victoria Concert Band will host the Nanaimo Community Band in a concert at Beacon Hill Park's Cameron Band Shell Sunday at 1 p.m.

The local band is directed by Hans Boellaard and the conductor of the Nanaimo band is Dr. John Lewis. The up-Island band has been registered as a community band for more than 100 years.

The highlight of the afternoon will be when the two bands join together with 75 musicians playing a number of selections.

PROPERTY FOR SALE BY TENDER
The Corporation of the City of Victoria invites offers by sealed tender for the following property:
1334 Johnson and Fernwood
Residence on Pt. of Lots 41/42, Section 19, Spring Ridge, Plan 154 (except Pt. dedicated for road).
Vacant corner site — Pt. of Lot 43 and Pt. of the east 33 ft. of Lot 42, Section 19, Spring Ridge, Plan 154 (except Pt. dedicated for road, and approximately 466 sq. ft. to be dedicated for road).
Interesting two-storey plus basement character home converted to five suites with vacant site adjacent. New "R-J" zoning allows development of 3 attached units on vacant site, or the two sites may be redeveloped with 5 units in accordance with the requirements of "R-J" zoning.
Lot sizes: Vacant site — approximately 8,094 sq. ft.:
Site with residence — approximately 4,795 sq. ft.
Zoned "R-J — Low Density Attached Dwelling District".
Offers may be made on either or both properties.
Upset Price:
Residence — $32,000
Vacant Site — $38,000
Available for viewing by appointment only.
Sealed offers will be received by the City Manager, City Hall, Victoria, B.C. until **4 p.m., June 28, 1979,** and must be marked on the envelope "Offers for Property" (indicate location and legal description). All offers must be for cash and be accompanied by a certified deposit cheque for $2,000 or 10% of the purchase price, whichever is the lesser. The highest or any offer will not necessarily be accepted. Unsuccessful bidders' deposits will be refunded.
Offer to purchase forms and further information may be obtained from J. S. Elkin, Planning Department, City Hall, at 385-5711, local 290.

FOR LEASE
DESIRABLE STORE FRONT OFFICE OR RETAIL SPACE
2100 sq. ft.—Air Conditioned
For Further Particulars call:
J. H. WHITTOME & CO., LIMITED
388-4271

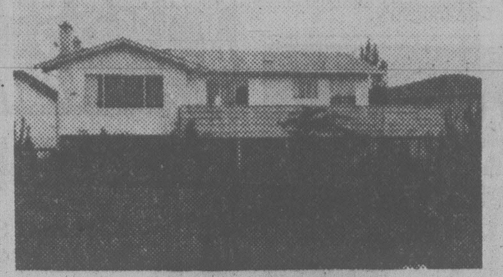

OPEN HOUSE
1629 LONGACRE
SAT.-SUN. 1:30-4:30
REDUCED $2000
This week to bargain price of $71,900. Absentee owner. Must be sold. This fine Gordon Head home has 4 bedrooms, 3 sets of plumbing, recreation room, den, landscaped lot. Exclusive with
388-4434 383-7777
JOHN BUNYAN
WESTMONT REALTY (1977) LTD.

OAK BAY UNIVERSITY
200' GARDEN
2083 RENFREW
OPEN HOUSE—SAT. 2-4. A spacious and versatile family home close to University with 3 to 5 bedrooms, a 27' recreation room, dining room, living room and 3 bathrooms. A beautifully treed and sunny 200x70 garden, on a quiet avenue of exclusive homes. Excellent parking for a boat and trailer. $119,500.
TED WALFORD
Residence 598-1420
Office 477-1841
BLOCK BROS. REALTY LTD.
6-9

OPEN HOUSE
Saturday 1;30-4:00
4396 TYNDALL
Fantastic opportunity!! Three year old, 1200 sq. ft. home situated on a 10,000 sq. ft. fenced lot. Immaculate throughout! Living room offers fireplace, sliding glass door and wall to wall carpet. Formal dining room with sliding glass door to second sundeck. Well designed, bright family kitchen. Three bedrooms, master has ensuite. Full basement with entertainment size recreation room, adjacent to 3 pce. bath. A must see at $75,500. MLS.
SCOTT KENDREW 381-5255
Coach House Realty Ltd. 6-8

DELUXE RANCHER
1144 Union Road
2-year-old, no-step home, fully fenced, landscaped, with workshop. 2 bedrooms, den, 1½ baths, large kitchen with custom cabinets and nook, separate dining room, large living room with deluxe carpet, floor-to-ceiling slate fireplace, thermo windows, electric heat, enclosed garage. $65,900. 385-8419.
OPEN HOUSE SAT. 1-3

OPEN HOUSE SAT., 1:30-4:30 P.M.
KENMORE AND SHELBOURNE
Your opportunity to view this home with a flair for modern styling and convenience. Immediate possession with low down and flexible terms. 3 bedrooms, 1½ baths, fireplace, thermal windows, high R-factor insulation, glazed tile entry, landscaped and many other features in this architect-designed and professionally decorated home. $72,900.
FRANK CSINOS, 388-6275 Pager 2826
Talk with us about trades or having a home built to suit on your lot or ours.
SEABOARD PROPERTIES LTD., 652-1141

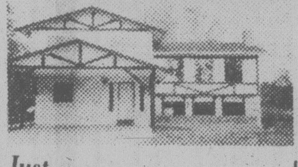

OPEN HOUSES in Beautiful Lake Hill
Left on Lucas Ave., off Morris Dr.
SATURDAY & SUN. 2 to 5
Delightful 4 level split, backing to a small picturesque lake, approximately 1360 square feet finished with potential for 2500 square feet with RI family room, recreation, and third bath. Spacious foyer, 22 foot living room, 3 bedrooms, master ensuite, den, sharp kit with quality Merit oak cabinets — $74,900.
Just Completed . . . and ready for occupancy. Interesting location with trees, views and quiet cul-de-sacs. probably some of the best values obtainable, as the two examples illustrate. With quality items such as thermopane windows, heavy insulation, Meritt oak cabinets & double garage.
$64,700 - $74,900
VICTORIA REALTY LTD.
386-3585
MORRIS LUND 479-6688
COLIN MUNRO 652-3383
6-8

LIKE NEW
EXECUTIVE 2 STOREY
4 Bedrooms, 3 baths, dining room, family room, den. Sea Glimpses. Private parklike grounds. Walk to parks and beach. Offers. 477-6018
OPEN HOUSE EVERY AFTERNOON
4478 ANNETTE PLACE

THE GREAT GET-AWAY
Find the peace and quiet that only country living can offer and only minutes from town.
A handsome bungalow with attached 2-car garage located on nearly 2½ acres of land. 1367 sq. ft. on main, 2 baths. Super family and games room in full basement.
Added features of this property include: a fully modern bungalow (revenue producing), well-built barn with loft. Many nice shade trees, on city water, all the comforts, conveniences and solid value you'd expect at $145,000. Call me now.
LES ADAIR-WILLIAMS
477-0191 383-9950
Royal Trust

WATERFRONT PROPERTY
FABULOUS SEAVIEW
SHELTERED — UNIQUE
APPROX. 1.20 ACRES
BEAUTIFUL EASY CARE GARDEN
SUPERB RESIDENCE
OFFERED AT $225,000
To View Please Call Owner's Agent
W. G. MOORE
SUNRISE REALTY
595-3341
6-8

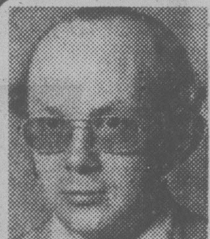

A. E. LePAGE WESTERN LTD. REALTOR
Congratulation
A. E. LePage Western Ltd.
congratulates Dennis Ferrill on being sales leader for the month of May. For any or all of your real estate requirements contact Dennis for personalized and professional service.
386-6331 658-8636
DENNIS FERRILL
1391 Hillside Ave.
A. E. LePAGE WESTERN LTD. 6-8

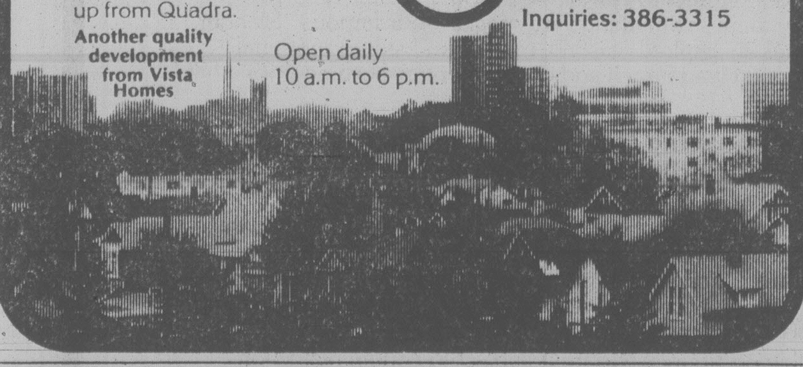

PREVIEW SHOWING!
DOWNTOWN VICTORIA...
You can see it clearly from some suites in Vista Chateau. And walk to it in a few minutes from all of them.
Vista Chateau - modern, convenient apartment homes with lots of thoughtful extras.
1 bedroom $36,900 to $46,900
2 bedroom $46,900 to $57,900
Easy financing.
Located at 2631 Prior St., off Hillside, just two blocks up from Quadra.
Vista Chateau
Inquiries: 386-3315
Another quality development from Vista Homes
Open daily 10 a.m. to 6 p.m.

SOUTH OAK BAY
SUPERB SEA VIEWS
40 KING GEORGE TERRACE
OPEN HOUSE SAT. 2-4
Breathtaking sea and mountain views. A versatile 4-bedroom home with an optional fully self-contained suite. Panoramic views from the living room, dining room, kitchen and the large master bedroom. 3 bathrooms. Full view sundeck off living room, kitchen and master suite. Open beam and cedar decor. M.L.S.
OFFERED AT $129,000
TED WALFORD Residence 598-1420
OFFICE 24 hrs. 477-1841
ANNE HOWARD Residence 652-3206
BLOCK BROS. REALTY LTD.

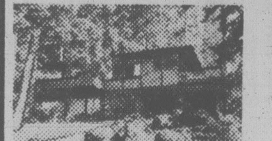

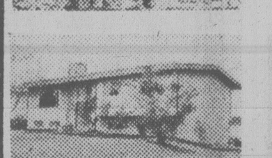

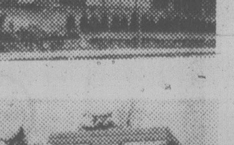

ROYAL TRUST
3400 Douglas St. 384-8001
4082 Shelbourne St. 477-0191
OPEN HOUSES
956 KENTWOOD TERR.
SAT. 1:30-4:00 p.m.
Sunshine and views are just 2 features of this unique 4-level split, 3 bedrooms, 3 baths and a great rec room. A buy at $112,000.
GORDON SPACKMAN
477-0191 477-7085
1910 CASA MARCIA
SAT. and SUN. 2-4 p.m.
Situated in high Gordon Head area, within walking distance of schools. 3 bedrooms up, 1 down, [illegible]oom, sundeck and large yard [illegible] ample parking. Reduced price [illegible],900 to cover some upgra[illegible] immediate possession. MLS 40[illegible].
SOLD
JOHN LUND
477-0191 384-9279
1848 FELTHAM
SAT. and SUN. 1:30-4:00 p.m.
If you want a classy bungalow in Gordon Head 'here it is'. An immaculate quality built home on an extra large lot. 2 bedrooms on main plus 2 bedrooms, rec room on lower level. Double garage plus many extras make this a winner. $76,900.
JOAN FRASER
477-0191 479-6663
978 ROYAL OAK DRIVE
SAT. and SUN. 2-4 p.m.
BROADMEAD — $119,900
Beautiful split level home with 3 bedrooms, master ensuite. Family room off kitchen, sunken living room, separate dining room. Quality throughout, thermopane windows. Close to buses and schools. Exclusively listed with
THE McGREGORS
477-0191 384-8001 477-3675
3337 ANCHORAGE
SUNDAY 2-4 p.m.
SUPER SEAVIEW. 3 bedrooms, 2 full baths, den, family room. Like new, top quality, energy saver. One block from the ocean. $95,000.
RUTH CROSLAND
477-0191 595-5677
3926 JESSICA PLACE
SAT. 1:30-4:00
5-bedroom home in popular Cedar Hill. Situated on a quiet cul-de-sac in this desirable area. Full basement. O.O.M. heat. Vendor transferred—anxious for quick sale. Asking $74,900.
MARGARET JOHNSTON
477-1763 384-8001

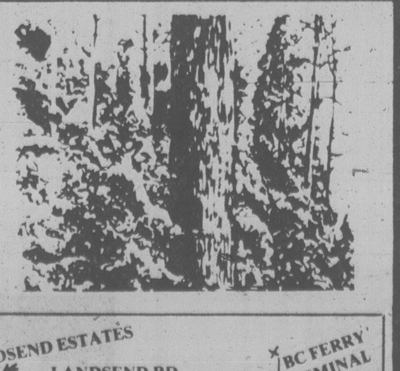

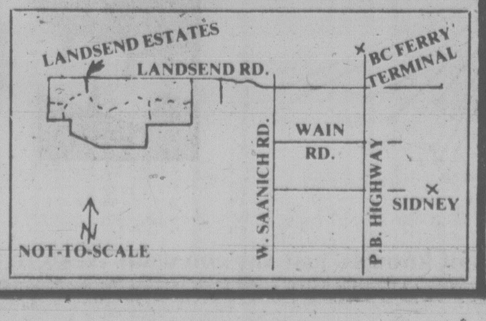

Landsend Estates
Treed 4000 sq. m (Approx. 1 Acre) Lots
Located in North Saanich
Municipal Water
$32,500-$36,500
Each lot backs onto approx. 60 acres of privately owned, treed, parkland, honeycombed with bridle and foot paths reserved for the exclusive use of the lot owners.
For your appointment to view please contact . . .
Richard Hawkes
Douglas Hawkes Ltd.
384-7128 OR 598-1937

OPEN HOUSE
SAT. 1:30-4
2595 DUNLEVY
Ideal 2 or 3 bedroom executive or retirement home in Willows area. Large bright rooms, oak floors modern kitchen, 2 fireplaces, family room, workshop, greenhouse. 75-ft. lot with rear lane. $83,500. See it today or call:
DOUG ROSS
386-6331 477-0975
A.E. LePAGE WESTERN LTD REALTOR
6-8

Nuclear plant threat 'less than coal and oil'

VANCOUVER (CP) — A McGill University chemistry professor says nuclear reactors pose a health threat equivalent to smoking three-quarters of a cigarette.

Dr. Leo Yaffe told the Canadian chemical conference Wednesday that most traditional sources of energy such as coal, oil and hydro cause more fatalities every year than does nuclear power.

Coal-related deaths range from 10 to 200 and oil-related deaths are from three to 150, while nuclear deaths range from one to three, Yaffe said.

He said while the number of lives lost in coal mining accidents is equivalent to those lost in uranium mining, the latter produces three times as much energy.

He said the media is one-sided in its coverage of the hazards of nuclear power. All of North America was exposed to 10 per cent more radiation during atomic testing in China than were residents of Harrisburg, Pa. following an accident at the nearby Three Mile Island nuclear plant.

Referring to the disruption of oil supplies from Iran, Yaffe said if a similar incident occurred in Saudi Arabia, the world's largest oil producer, the United States would soon step in and "the health hazards of such a step need not be stressed."

Yaffe said there is more natural radiation present than nuclear plants will ever produce.

DEEP COVE

548 Cromar Road

2000 sq. ft. Contemporary-style home. Featuring vaulted living room, floor-to-ceiling fireplace, 16'x16' kitchen, thermopane windows. $91,500. OPEN TO VIEW SUNDAY, 2 P.M.-4 P.M. Turn west on Wain Rd. off West Saanich then south on Derrick to Cromar or Phone 652-4274.

BROADMEAD

OPEN HOUSE SAT. AND SUN 2-4 P.M.

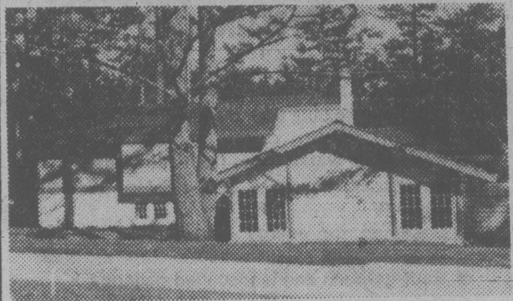

975 ROYAL OAK DRIVE

Bright, sunny interior with features too numerous to mention. Don't miss this quality, architect-designed, 4-bedroom home, offered by the owner-builder at below replacement cost.

Price $124,500 Phone 658-8188

CHARACTER HOME
TUDOR STYLE
CITY CONVENIENCE

1039 Pakington. A quiet street convenient for all facilities. This custom built Tudor home provides spacious accommodation with 2 bedrooms, dining room, lounge with fireplace, modernized kitchen on main floor. Upstairs has optional finished area for guests, den or study. 60x135 lot. To view please call:

GEOFF JACKSON
592-0135 477-1841
BLOCK BROS. REALTY LTD.

DOWNTOWN VICTORIA

Located in **HEART OF CITY,** good two-storey building. Fully leased. Triple net lease with owners paying absolutely nothing. Revenue: $32,000 per year.

ASKING PRICE OF
$365,000

With TERMS AVAILABLE. Would consider TRADES. For details on this EXCLUSIVE LISTING

PHONE:
RICHARD McKENZIE 479-5047, 388-7868

DUNSMUIR PROPERTIES LIMITED
'A NAME TO REMEMBER'

OPEN HOUSE

SAT. and SUN. 1:30 to 4:30
LARGE FAMILY HOME

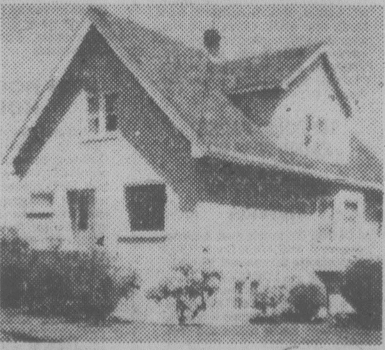

- 2000 sq. feet of family living
- 3 large bedrooms and den
- gracious entrance hall
- living room with corner fireplace
- DR with bay window
- country-style kitchen
- 1½ bathrooms
- wood floors and w/w throughout
- all newly decorated
- wiring, insulation and plumbing updated
- full high basement
- well priced at $54,900

2835 CEDAR HILL ROAD
Phone R. Stamp-Vincent, 595-5025

FOR LEASE

—1700 sq. ft. prime commercial space — Courtenay, B.C.

—Join Shoppers' Drug Mart, The Royal Bank, Sears, Safeway and the L.C.B. in a strong Retail Location.

For information phone 112-921-8111.
(Agents Protected)

OPEN TO VIEW
SAT. and SUN., 1-6 p.m.

1536 Quiver Place

(Behind K mart, off Cedar Hill Rd., off Arrow Rd. at the corner of Bow and Quiver Pl.)

This ranch-style house has 1260 sq. ft. on main floor. 3 bedrooms, 2 baths, large kitchen with breakfast nook, separate dining room, beautiful rock fireplace in living room, good-size sundeck and patio in front, two carports. Full basement, roughed-in bathroom and fireplace for Franklin or Fisherman.

BUY DIRECT FROM BUILDER
382-4996 after 6 p.m.

DRASTIC PRICE CUT

REDUCED $10,000
Open House, Sat., 2-4 p.m.
957 KENTWOOD

Now offered at $125,000. $8,000 below B.C. assessed value—4 bedrooms, 3 full baths, 2 massive rock fireplaces, dark oak floors in living room, dining room and den. Wall to wall in bedroom wing. Absolute privacy. 6 sets sliding glass doors onto balcony. The 18 ft. vaulted and beamed ceilings have skylight in entry. Rosewood kitchen and laundry room. Heavy shake roof. Huge carport, 27'6"x77" is cedar decked, beamed and insulated. Rock exterior.

WIN DOUGLAS	OFFICE	GORDON JAMES
383-9702	477-1841	383-6518

BLOCK BROS. REALTY LTD.

OPEN HOUSE

SAT. 2 - 4

934B FOUL BAY ROAD

This home features something for everyone in the family, from built-in vacuum system and dishwasher and AM-FM stereo to electronic garage doors. 3 bedrooms plus a den and family room with fireplace. Sunken living room. Full basement ready for further development.

385-7721 **BRIAN COUTTS** 598-2405
GARDNER REALTY LTD. 6-8

OPEN HOUSE, SAT. 2:00-4:00
900 BYNG STREET

South Oak Bay Colonial mini-mansion on 89'x195' picturesque lot. Professionally updated both inside and out. 4 bedrooms, bathrooms on 3 levels. Separate dining room, foyer entrance with staircase to upper level. Must view this lovely home with

FOR SALE Royal Trust

HAZEL CAMPBELL
721-5218 or 384-8075 pager 1260
Royal Trust

SOUTH OAK BAY

4 BEDROOMS
2201 CENTRAL

OPEN HOUSE: S[illegible]2-4 P.M. Situated on a delightful corner g[illegible]en in South Oak Bay, an extremely well [illegible] home with 2 bedrooms on the main a[illegible] upstairs, a spacious kitchen with divi[illegible]eakfast room, living room with fireplac[illegible]ll bathroom, and a workshop, small television room and playroom in the excellent basement. Fully private patio.

SOLD

Offered at $69,000

Residence Office	Office 24 hrs.	Residence
598-1420	477-1841	592-0046

TED WALFORD ERNIE CHARLES
BLOCK BROS. REALTY LTD.

OPEN HOUSE
SAT. and SUN. 2-4

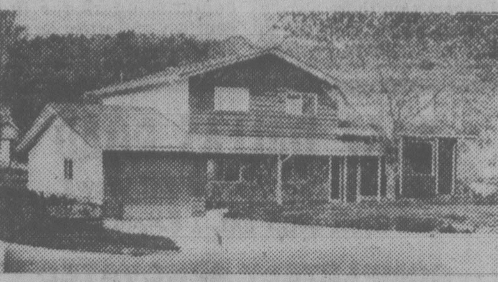

782 SEVEN OAKS

Brand new home, 3 bedrooms (large master with 4-piece bath). Living room with fireplace. Good-sized dining room. Family room, utility room, additional space for 2 possible bedrooms, garage, double-wide driveway. Large lot with 80' frontage, and talk about beautiful soil for gardening.

$76,500

REID TOPP 381-5567 or
388-6275, Pager 619
GARDNER REALTY LTD.
385-7721
6-8

DREAM HOME

This 1-year-old architecturally designed 2000 square foot, 2-bedroom (could be 3), cedar siding home located in prestigious Selwyn Estates offers the upmost in modern living. Two sundecks with Panoramic views of the Olympics. PLUS a private rear patio. Skylights in dining room, kitchen and bathroom. Large easy care lot. For your personal viewing of this lovely $102,000 home call:

REALSPAN PROPERTIES LTD.

PATRICK SUPEENE
478-6294 388-6454
Member — All Points Relocation Services
6-9

PANORAMIC VIEW

A quality post and beam home is presently under construction on a large lot with the most delightful views of San Juan Island, the sea and Mt. Baker. Spacious floor plan with living room, dining room, family room and master bedroom all facing the view. You can make the final choices in the decorating. Let us discuss it further. Exclusive listing at $165,000 with

386-7521 **TOVE BARLOW** 477-9859

SOUTH OAK BAY

A delightful character home with some sea views overlooking Oak Bay and across to Mt. Baker. Close to the marina and the golf course. A gracious home for entertaining. Easy-care lot. Exclusive listing at $135,000.

386-7521 **TOVE BARLOW** 477-9859

BOORMAN INVESTMENT CO. LTD.
612 FORT ST. V8W 1G5

Montreal Trust
REAL ESTATE
OPEN HOUSES

972 KENTWOOD TCE. SAT. 2-4:00
(BROADMEAD)

A must to view, an outstanding contemporary Swiss Chalet home, with living room opening onto private patio. This unique home defies comparison and is listed at only $124,900. MLS 40697.

386-2111 A. D. WHEELER 477-4789

2674 CADBORO BAY RD. SAT. 1:30-4:30

You will be most welcome to view this North Oak Bay residence with some of those features that make for a charming home. Some of those features include 2 bedrooms, separate dining room, full basement and a secluded rear yard with garden. Lots of inlaid oak and leaded glass too. Offered at $64,500. MLS 40644.

Your host:
386-2111 GARY RESTELL 478-6987
6-9

THIS IS ONLY ONE

OF FOUR HOUSES
ON 12.2 ACRES
$169,500

Total monthly rent on 3 houses is $1125.00. Tenants pay own utilities. 4th house is almost completed. Projected rent $600.00. Only 15 minutes from Town & Country Shopping. Privacy, seclusion and treed. To view this great buy call Now!

JULIE MANNESS	**384-3866**
WAYNE BUTTERFIELD	**479-7030**

NATIONAL TRUST, 382-8101

An Elegant Georgian Colonial Residence . . .

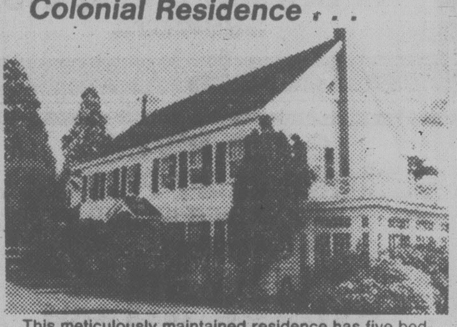

This meticulously maintained residence has five bedrooms, five reception rooms, modern kitchen in keeping with the house character. The home's harmonious proportions and intricate detail are unique. Set in a beautifully landscaped garden. Being offered at **$199,000.**

A desirable, well-planned modern family home . . .

This home, with five or six bedrooms, offers about 325.15 sq. metres (3500 sq. ft.). Large entrance, 21'x17' living room, separate dining room, family kitchen with sun-deck off, large recreation/billiard room with Arboretum and barbeque off. There is also a sauna, vacuum system, intercom system, garden sprinkler system. Set in a lovely garden, this home is offered at **$153,500.**

PETER NASH 598-3321, 592-3473

JACK MEARS
OAK BAY REALTY LTD.
6-8

Knowles Realty The HOME Team.

DUGOUT: 895 FORT STREET, VICTORIA, B.C. V8W 1H7 CALL 384-8101

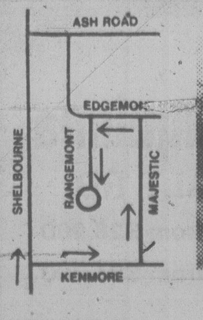

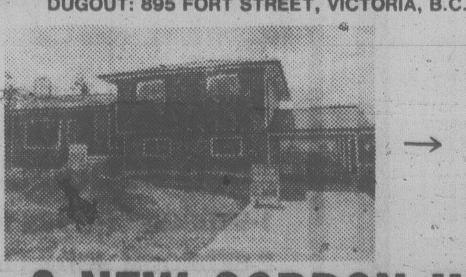

OPEN TO VIEW SAT. and SUN. 1-4

9 NEW GORDON HEAD HOMES

IN VARIOUS STAGES OF CONSTRUCTION

Pick the plan to suit your lifestyle

- Skylights
- Vaulted ceilings
- Thermo-pane windows
- Citation cabinets
- Seeded lawns
- Electric heat

PRICED FROM $75,900 to $88,500
Another Quality Project by
TOD HACKETT CONSTRUCTION
6-8

More cash for probe promised

Environment Minister Rafe Mair said Thursday he is willing to boost funding for the royal commission of inquiry into uranium mining in B.C.

Mair said he will meet soon with commission chairman Dr. David Bates to discuss the extra funding, adding that there would be no problem if $20,000 or $30,000 more is required.

Mair also rejected a recent criticism by the Canadian Coalition for Nuclear Responsibility that the inquiry is nothing more than a public relations stunt.

The minister said the criticism was lighthearted and called the inquiry a "deadly serious matter."

Jobless man backs uranium mines

KELOWNA (CP) — Uranium mining near this Interior British Columbia city will be good for the local economy, a 23-year-old unemployed Kelowna man told the royal commission inquiry into uranium mining in B.C. Thursday.

Al Leshert, the only person not associated with mining companies, to speak in favor of uranium mining during the three days of hearings here, said he likes the city and wants to stay but he can't find a job.

He said too much emotionalism was expressed at the hearings and not enough dealing with the issues.

"The issue is whether it can be decided if mining of uranium is safe enough for the risk to be taken," he said. "If the risk is taken, if uranium mining is to be banned, has the thought of such a ban been examined."

Leshert said there were a lot of unemployed people in Kelowna who would benefit from uranium mining.

"If future development such as uranium mining is to be banned in B.C., everybody will go to Alberta. Kelowna will become a dead town."

Earlier, Frank Snowswell, a retired teacher and NDP worker, said he doubted anything would ever come of the commission's findings.

He congratulated the three commissioners for their courtesy and attention to the 26 briefs presented.

"But where will it all end up? Will it end up gathering dust along with many other similar findings?"

Snowsell said the B.C. government support of uranium mining leaves serious doubts as to whether the government is genuine in its intention to support the commission and implement its recommendations.

The commission will hold a hearing tonight in Clearwater and another in Kamloops on Monday.

CALGARY C.A.

wishes to relocate in Victoria area. Broad public practice experience. Prefer to work in smaller local C.A. office.

If interested, phone collect (304) 289-1735

CHARTERED ACCOUNTANT

or finalist required for expanding medium sized firm of Chartered Accountants. Would prefer people interested in working with small to medium sized accounts. Partnership opportunity excellent for appropriate individual. Located on Central Vancouver Island, B.C.

Please reply to Victoria Press, Box 326.

INTERMEDIATE ACCOUNTANT

required immediately by Central Vancouver Island C.A. firm. 2 years experience in Public Accounting is required as this position involves the preparation of accounting records, financial statements and personal and corporate income tax returns.

Please reply with resume to Victoria Press, Box 326

LIONS GATE HOSPITAL

North Vancouver — needs R.N.'s with I.C.U.-C.C.U. experience for full-time and casual positions.

ALSO

R.N.'s for general surgical and medical wards.

Salary: as per R.N.A.B.C. Agreement

Please apply to: Lions Gate Hospital
Personnel Department
230 East 13th St.,
North Vancouver, B.C.
V7L 2L7

EXPERIENCED DOMESTIC/INTERNATIONAL

Travel Consultant required for progressive Victoria Travel Agency. This position offers excellent salary and company benefits.

contact:

R. D. BEECHER, MANAGER
P. LAWSON TRAVEL LTD.
386-7574

GOLD RIVER
BLEACHED KRAFT PULP MILL
VANCOUVER ISLAND
Requires
WELDERS PAINTER/MASON

Applications are invited from persons qualified (journeymen) in the above trades to fill current vacancies at our pulp mill located at Gold River on the west coast of Vancouver Island.

WELDER — Must have B.C. D.P.W. No. 1 or Alberta "B" Pressure Ticket.

PAINTER/MASON — Must have industrial painting experience and trades qualification plus some masonry experience.

Hourly rate of pay is $10.56½. Full range of fringe benefits.

Generous relocation assistance to successful applicants.

Gold River offers fine recreational facilities. The area is noted for its excellent hunting and fishing. Quality living amenities include schooling up to university entrance.

Send resume of experience, including telephone number, to:
Employment Officer,
TAHSIS COMPANY LTD.,
1201 West Pender Street,
VANCOUVER, B.C. V6E 2V4

---

cariboo college

Requires An

INSTRUCTOR IN WELDING

DUTIES: To instruct all phases of arc and acetylene welding.

This position is an eleven month replacement for an instructor on leave.

QUALIFICATIONS: The successful applicant will be a graduate of a formal training program and have extensive recent welding experience, and hold current D.P.W. #1 and D.P.W. #4 tickets. It would be to the advantage of the applicant to hold additional tickets such as P.I.G. M.I.G. Preference will be given to applicants with a minimum of five years recent welding experience and previous teaching and/or supervisory experience.

COMMENCEMENT DATE: September 4, 1979.

SALARY: $15,801-$28,131 per annum (under review).

Placement will be based on qualifications and experience.

Please submit applications and/or resume prior to June 20, 1979, to:

Personnel & Industrial Relations Manager
CARIBOO COLLEGE
Box 3010
Kamloops, B.C.
V2C 5N3

1462 DALLAS ROAD

Spectacular Waterfront Views

OPEN HOUSE EVERY DAY, 2 P.M. to 5 P.M.

COMPLETELY RENOVATED

New large kitchen, new bathroom, superb oak floors in living room and dining room, new wall-to-wall elsewhere, new plunbing, new wiring, newly painted and Gyproc'd and insulated high basement with drive-in garage. New 40-gal. hot water tank, new fences. 2 bedrooms main floor, approx. 900 sq. ft., large part-finished attic. Large lot. **Offers to $89,900.**

Apply DAVID FOSTER — 382-6370

Courtesy to Realtors

DESPERATE FAIRFIELD REVENUE
ALL OFFERS CONSIDERED

1 3-bedroom, 1 2-bedroom and 5 housekeeping. Potential $12,000 per annum. Completely up-dated, fire marshall regulations, etc., etc. Real opportunity. Financial problem not related to property.

HARVEY N. MERRITT	**595-7672**
BRUCE BATEMAN	**384-2827**

THE PERMANENT, 477-0141

LANSDOWNE SLOPE
OPEN HOUSE
SATURDAY 1-4 P.M.
1971 LANSDOWNE

Truly a character home of immense charm and superior decor. 3 reception rooms, 4 bedrooms, country kitchen, family room, billiard room, fantastic enclosed garden room. Large beautifully landscaped lot. $134,900. MLS

385-7721 DALE BRIGGS 592-3978
GARDNER REALTY LTD.
6-2

Renting just doesn't make sense when you can buy your home for

$206 a month

***Principal, Interest and Taxes Included**

Check out these condominium apartment homes. If you can swing a **down payment of $450** and you're eligible for the B.C. Government $1,000 cash grant, you can move in immediately. *It's a smart investment.

JUST $450 DOWN
CAN PUT YOU IN A NEW HOME OF YOUR OWN

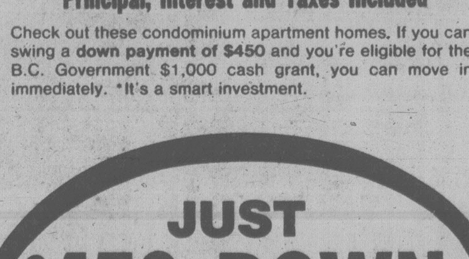

The
Princess Maquinna
830 ESQUIMALT RD.

1-BEDROOM HOMES from $28,900

2-BEDROOM HOMES from $34,700

OPEN

Weekdays 9-12 and 1-4 p.m.

WEEKENDS CALL

V. Wong		D. Bacon
479-6569	or	595-6588

BYRON PRICE & ASSOCIATES

PANORAMIC VIEWS OAKS and MOUNTAINS

3664 BRIDGEPORT
OPEN HOUSE SAT.: 2-4 P.M.

Nearly 360 degrees of superb views. Versatile residence of up to 5 bedrooms. Top of an exclusive cul-de-sac. Large reception hall, spacious family room with fireplace, living room with fireplace and French doors to viewing balcony. Sundeck off family-size kitchen, 3 baths. Greenhouse in private garden. And, always the magnificent views. Offered at $89,500.

Bill Remple	Office	Ted Walford
Residence	24 hrs	Residence Office
658-5794	477-1841	598-1420

block bros. realty ltd.

SOUTH OAK BAY
OPEN SATURDAY 1:30-4:00 P.M.

624 ST. PATRICK

Only 7 years old, this home has everything for a family — 4 bedrooms, 2 full bathrooms, 1 powder room, a den, a large kitchen with generous breakfast nook, a 27-foot living room and dining room with raised hearth fireplace and full basement. For more information phone

GEORGE BLACKBURN
at 598-3321

SOUTH OAK BAY
OPEN HOUSE
SAT. and SUN. 2-4 P.M. JUNE 9-10

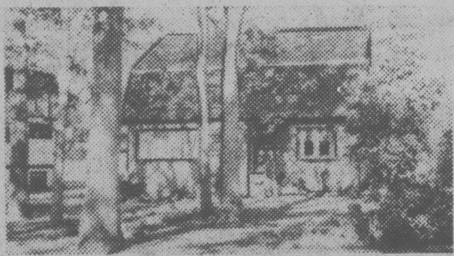

1258 ST. PATRICK

Restored Cape Cod home of excellent quality and great charm. Interesting and beautiful home of 4 bedrooms and den, brand new kitchen. $112,000. To view at other times or for full particulars please contact

RALPH NEWTON-WHITE
at 598-3321

6-9

JACK MEARS OAK BAY REALTY LTD.

A. E. LePAGE
WESTERN LTD. REALTOR

OPEN HOUSE

SAT. and SUN. 2:00-4:00
11088 TRILLIUM
(Off Clayton Rd. in North Saanich)

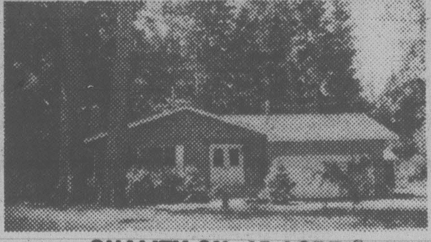

QUALITY ON .45 ACRE

1400 sq. ft. in this newer home in prime area of North Saanich. Features 3 bedrooms with 2-pce. ensuite, fireplace in large living room, skylight in kitchen, shake roof plus attached 2-car garage. Priced right at $74,900.

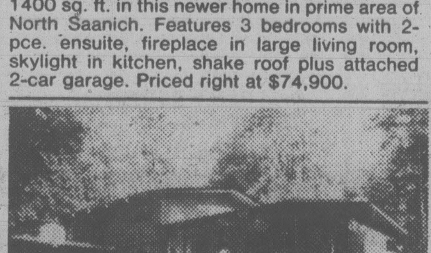

℞ FOR TOTAL ENJOYMENT!

Superb quality 4-bedroom home on .99 acre. Formal living and dining room with open beam ceilings, loads of cabinets and counters in kitchen with skylight, indoor pool off sunken family room with wet bar and brick feature wall with fireplace. Master bedroom of cedar panelling includes built-in closets and water bed plus 5-pce. ensuite with sunken Jacuzzi. These are only a few of the fine features of this tremendous property. Offered at $185,000.

For appointment to view call

GORDON DOVEY	**JOHN MacDONALD**
721-5049	**384-9160**

A. E. LePAGE
WESTERN LTD REALTOR

OPEN TO VIEW
SATURDAY & SUNDAY
1:00 P.M.-4:00 P.M.

3000-blk. Glen Lake Rd.
COLWOOD

Priced from $51,000⁰⁰

For more information
CALL
477-0784 — 656-3241

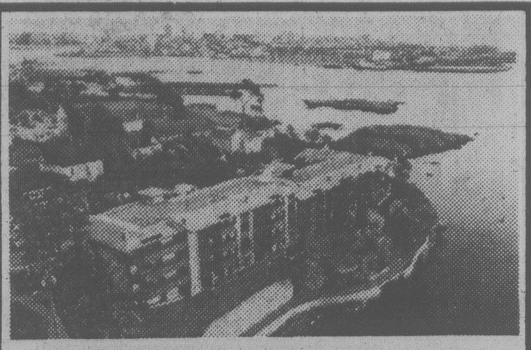

630 SEAFORTH ST.
34 LUXURY WATERFRONT CONDOMINIUMS

FEATURING:

- Swirlpool, sauna and library
- Spacious flexible floor plan — 10% CCA (Tax Shelter)
- Panoramic water vistas from all rooms
- Fireplaces, skylights and sloping beamed ceilings
- Designed for energy conservation — hot water heating
- Roof gardens and landscaped galleries
- Oak cabinets, open bars and breakfast nooks in deluxe kitchens
- Quiet, secluded

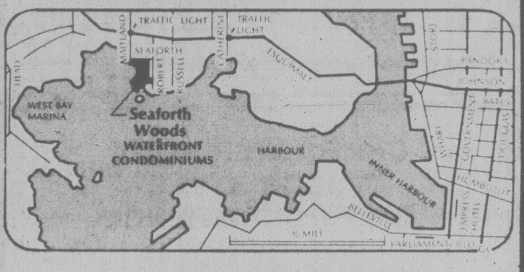

PRICED FROM $70,500
OPEN DAILY 1 P.M.-5 P.M.

DICKIE AGENCIES LTD.
382-4312 or 382-8239

6-1

SPENCER LEE'S GALLERY OF HOMES

COLWOOD BEST

High on a hill this super Immaculate home has distant VIEWS of the Olympics, 4 bedrooms, 3 baths, (2 halfs) and recreation room. Exceptionally well landscaped with rock walls galore. View NOW by calling me NOW! Asking $71,900.

THIS IS NIFTY IF YOU'RE THRIFTY

It isn't every day (or every year) that you can find a GOOD house at a LOW price. This one is unusual in both respects. It's as clean as a whistle and priced at only $44,900 MLS

FOUR STARS
★ ★ ★ ★

Like a great movie this is a rare "HIT" with one great feature after ANOTHER. Just look:
— Excellent BROADMEAD location
— 3 Years young
— Wrapped In cedar Including Hand-split shakes.
— Easy care and spacious lot.
— Vaulted ceilings throughout main floor.
— ELEGANT raised living room
— Convenient working kitchen with Jenn-Air
— Family room and recreation room.
ALL of THIS at only $118,500

FUTURE SUBDIVISION POTENTIAL

Excellent Spanish-style home on 1½ acres of good arable land. Located on Saanich/Central Saanich border, this is builder's own home with many extras including wood-burning heating system as a back-up. This home MUST BE VIEWED by appointment SO PLEASE CALL NOW for further details. $154,000

SCHOOLS, PARKS RACQUET CLUB, BUSES and UNIVERSITY OF VICTORIA

all CLOSE BY to this new, exciting home [illegible] MOUNT [illegible]. They say there are 3 important things in real estate — LOCATION, LOCATION AND LOCATION but this one has 4. It is a NEW, EXCITING home with 3 bedrooms, double windows, shake roof, cedar siding and rock facing. We're including the grass seed so don't delay as this won't last long at only $73,900.

SEASPRAY PROPERTIES LTD./ REALTORS.

EXCEPTIONAL BROADMEAD

I am most pleased to offer for sale a NEW TUDOR HOME in Victoria's very BEST AREA. Spacious with 4 bedrooms, the entrance hall is COCKTAIL SIZE with a CIRCULAR staircase. LARGE, separate dining room, family room off kitchen with heatilator fireplace PLUS MANY more exciting FEATURES. There is still time to pick out colors, carpets and light fixtures so please CALL NOW for your personal inspection. MLS. Price $129,500.

BUY NOW! OWNER WILL RENT BACK UNTIL SEPT. 4.6 ACRES

Your own MINI ESTATE with barn and 5-year-old home. The home is beautifully set back from the road and the property is very close to town. PRICE ONLY $86,900. First time offered. New ML

SUPERB EXECUTIVE HOME

on beautiful treed lot in a most desirable area close to Mount Douglas. 3 or 4 bedrooms, games room, family room, 3 baths (1 half), double garage and a delightful fenced yard. Price $114,900 ML CALL NOW

5 ROCKLAND LOTS

Offers invited on prices from $49,900 on these lots located on new quiet street. BUILDER'S TERMS are available.

NEW ROCKLAND HOME

Exceptional new 4-bedroom home close to "Government House". Quality of construction is the order of the day — this home is being built by European craftsman who has put everything in. Entertainment size sunken living room, dining room for those large parties, family room with bay windows and oak cabinets in the kitchen. All bedroms are excellent size, master with SEAVIEW and [illegible]. MLS. $158,000. Please call owner's agent.

INVESTMENT OPPORTUNITY

A 3-year-old 16,000 square foot warehouse divided into three modules. Projected income 1979 is $60,000 triple net. This easy-care property is for sale at $500,000 and $160,000 down will handle. For details please

THINKING OF BUYING OR SELLING
CALL ME! H. SPENCER LEE
386-3124 6-8 **RES. 477-3593**

Volunteers flock to new pumper

BEAR LAKE (CP) — Volunteer labor is the life blood of this small community and volunteers are coming out of the woodwork now that the town has obtained a new fire truck.

The $50,000 truck arrived earlier this week, with much of the money put up by The Pas Lumber and Polar Forest Industries, the major employers in this community of 450, about 90 kilometres north of Prince George.

The balance of the funds were raised through a slight increase in the community's tax rate.

John Elmquist, one of three town commissioners, said the fire truck is "pretty darn good for a community this size."

"We nave the two mills to thank for that."

Elmquist said about 35 adults turned out on a cold and wet night to get instruction on how to operate the new truck's equipment. Another 10, including housewives, showed up the next day, eager to learn how to operate the pump and control the high pressure hoses.

Elmquist said more than 30 residents, including eight women, already have enlisted as volunteers.

The interest is not unusual in this close-knit community, which used volunteer labor to build a firehall last fall. Cost of the materials was met by the two lumber companies and the emergency health service.

The Prince George fire department has provided some used equipment and will give volunteers instruction in fire-fighting methods.

Cliff Falkowsky, another Bear Lake commissioner, said the new truck will provide better fire protection and will lower fire insurance rates for the 100 homeowners in the townsite.

The only protection in the past was a pump truck owned by Polar, which did not meet standards set by Underwriters Laboratories of Canada.

b.c. briefs

Forest fire hazard rising in southern B.C.

A lack of heavy rainfall is accelerating the forest fire hazard in southern B.C., the protection branch of the forests ministry said Thursday.

The branch said in a news release that high to extreme danger exists in the Kamloops, Penticton and Lillooet areas. In northern B.C., rain and unsettled weather conditions have reduced the hazard to the low to moderate range.

There have been 454 fires so far this year, compared with 357 for the same period in 1978.

Interest controls?

VANCOUVER (CP) — Muriel Overgaard, president of the British Columbia division of the Canadian Union of Public Employees, called on Prime Minister Clark Thursday to place controls on interest rates.

Speaking to the union's 16th annual convention, Ms. Overgaard said Clark's scheme to make mortgage interest payments deductible from income tax will only benefit lending institutions and not the average Canadian.

Protection sought

CHASE (CP) — The chief of an Indian band which complained of harassment by about 100 white youths after a party last weekend has asked Allan Lawrence, federal solicitor-general, to ensure that the reserve near here be protected by police.

Robert Manuel of the Neskainlith band said RCMP did not provide band members with adequate protection.

Windows of a band truck were smashed, wire fences were cut, and motorcycles were used to harass cattle, he said. At least two Indians were injured in the melee.

Ferry use rapped

LYTTON (CP) — The Workers' Compensation Board says the provincial highways ministry violated industrial health and safety regulations when it allowed the Lytton ferry to operate for two days last week.

On May 3, the ferry broke from its guide lines and travelled 30 kilometres down the Fraser to Boston Bar. On May 29 the ferry was spun around by a back eddy in the swift-moving Fraser River.

A spokesman for the highways ministry said last week the ferry was not open to the public, but Darcy Byers, manager of the Merritt highways district, confirmed that the ferry was open to the public for two days.

Youths charged

KAMLOOPS (CP) — Six Kamloops youths have been charged with wilfull damage following an overnight graduation party.

RCMP said the six were charged after a snowmobile and trailer were set on fire, a camper truck turned over and windows broken in two trucks and a car early Thursday.

Boycott urged

VANCOUVER (CP) — The International Woodworkers of America (IWA) has asked its 50,000 members in Western Canada to boycott Husky Oil Ltd. products, the union says.

Husky, which is based in Calgary, owns a charcoal briquette manufacturing plant in Mississippi where 110 IWA members have been on strike since October, 1978.

Media blamed

KAMLOOPS (CP) — The news media is to blame for organized labor's poor image, Dierdre Gallagher, a member of the public relations staff of the United Steelworkers of America, says.

Much of the problem is ignorance of labor's goals but there is a built-in bias because newspapers are run by big corporations and depend on corporate advertising for revenue, she said in an interview.

Brite Spot
DRIVE IN
3909 Quadra Street

AFTER A BLUE RIBBON BASKET
try our
STRAWBERRY SHORTCAKE
and you have
YOUR JUST DESSERTS

FRESH LOCAL STRAWBERRIES
are now in for
DELICIOUS GLAZE PIE

If you eat your
BACON, EGGS and HASH BROWNS
at our outside tables the
YOLK WILL NOT BE ON YOU!

We have a New Image

Intimate dining in lush surroundings, plus a New Menu — A Winning Combination put together under the New Management.

This Week's Special — The Chef's Treat
POLLO ALA ROMANIO
Tender Pieces of Chicken Simmered in Wine and Mushrooms, Home Baked Bread, House Salad, Vegetable of the Day and Baked Potato
All for Only $8.95

980 Hillside Ave. 386-8982

6-8

LIBERTO'S
RESTAURANT

TALK'S CHEAP THIS WEEKEND.

FRIDAY FROM 5 P.M. | SATURDAY ALL DAY | SUNDAY UNTIL 5 P.M.

35¢ OR LESS

LONG DISTANCE WEEKEND RATE TO MOST PLACES IN B.C.

B.C. Tel's special weekend rate is really cheap.

You can dial direct (112) to most places in B.C. between 5 p.m. Friday and 5 p.m. Sunday for just 35¢ or less per minute. (Minimum charge 23¢ a call.)

So call someone long distance this weekend.

And talk it up while rates are down.

Rate does not apply on calls from hotel, motel or coin telephones or to some Northern points not served by B.C. Tel.

B.C. TEL

FORD Fairmont FUTURA A BETTER IDEA FOR YOU

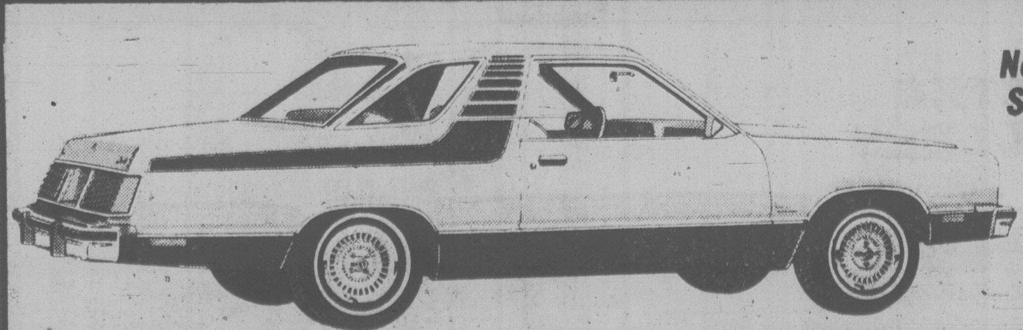

North America's Best Selling New Car . . . EVER!

"The best American sedan I've ever driven.
"PATRICK BEDARD, CAR & DRIVER"

"The utmost in transportation for the least in original and upkeep costs."
"CAR & DRIVER"

"Really the Fairmont has to be driven to be appreciated."
"ROAD & TRACK"

Stock No. 9700
1979 FAIRMONT FUTURA COUPE
2.3 litre engine, sunroof, special tu-tone paint, full instrumentation, whitewall tires, power steering, sport steering wheel, rear window, defogger, Futura Sports Group, AM radio.

SALE PRICE $6198

384-1144

PETER POLLEN FORD

YATES AT COOK

6-8

Kelly's Stereo Marts

HAVE WE GOT A STEREO FOR YOU . . .

AUDIO REFLEX
AM/FM STEREO RECEIVER
15 watts X2
SANSUI SR-222 MK II
TURNTABLE
EDS 400
2-WAY SPEAKERS

399.88

Monthly Payments Available
No Down Payment Required

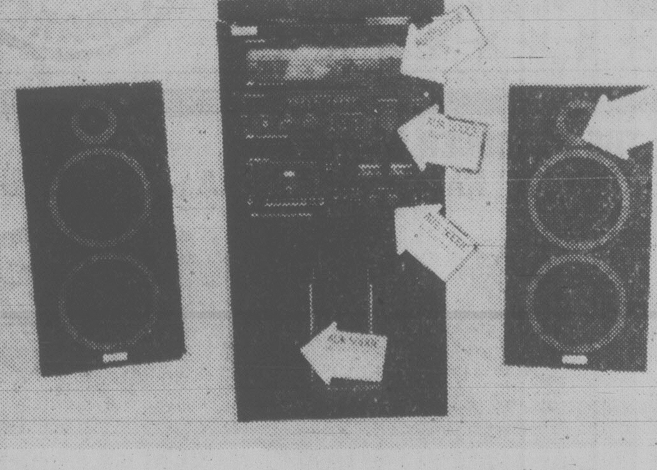

NEC 5000
—AMPLIFIER, 25 WX2
—TUNER
—CASSETTE DECK
—TURNTABLE
—STAND
—SPEAKERS
—CARTRIDGE
ALL THIS FOR

999.95

Kelly's Stereo Marts

MON.-FRI.
'TIL 9 P.M.
728 YATES
388-5502

6-8

$12,500 for Hitler painting

NEW YORK (UPI) — A watercolor painting by Adolf Hitler fetched $12,500 at an auction Thursday night.

The painting of several buildings in Munich, Germany, where the Nazi struggle power began, was one of 39 lots auctioned for $54,500 by the Charles Hamilton Galleries at the Waldorf-Astoria.

Among the items up for bid was the last known letter signed by Hitler. The note, dated April 24, 1945 — four days before Hitler killed himself in a Berlin bunker — was not sold because it did not receive the minimum $50,000 bid.

Another painting by Hitler, depicting a castle, sold for $7,000 and four gilt-edged thank you cards from the Nazi leader brought $750.

A handwritten post card from Eva Braun, Hitler's long-time mistress who married him just before they committed suicide, sold for sold for $1,550.

None of the purchasers was identified.

Muddy takes a bride

CHICAGO (UPI) — Blues musician Muddy Waters, 64, has taken a 25-year-old bride.

The popular performer, whose given name is Mckinley Morganfield, was married to Marva Jean Brooks on Tuesday, the bride's 25th birthday, his manager announced Thursday.

The private ceremony was held in Waters' suburban Chicago home. The bride is from Newberry, Fla.

Among those attending were rock guitarist Eric Clapton and Clapton's new wife, Patti.

Waters is known the world over for writing and performing such blues classics as *Got My Mojo Working, Mannish Boy, Baby Please Don't Go* and *I'm Ready.*

Entertainment Guide

THE BUTCHART GARDENS — 75th Anniversary — Open every day of the year — Gates now open 9 a.m. to 10:00 p.m.

ROMANTIC NIGHT ILLUMINATION — Every evening, the entire 35 acres, the Ross Fountains — transformed into a fairyland at dusk.

THE BUTCHART GARDENS ENTERTAINMENT — Every evening "The Butchart Gardeners" provide musical fun for adults and children 7:15 p.m. to 9:15 p.m. followed by Walt Disney Cartoons.

THE BUTCHART GARDENS RESTAURANTS — The Butchart Dining Room 10 a.m. to 5 p.m. . . . The Greenhouse Restaurant 11 a.m. to 7 p.m. . . . Coffee Bar always open.

THE BUTCHART GARDENS SEED/GIFT SHOP — Choose seeds of your favorite flowers specially packaged in the Gardens.

35 ACRES OF GARDENS — An invigorating stroll through these majestically beautiful gardens followed by tea or a fine meal in one of our restaurants combines for a fine outing.

RHODODENDRON TIME — One of N. America's largest collections now in bloom.

FOR FURTHER INFORMATION — Phone 652-2222.

STRATHCONA HOTEL — British Columbia's largest night-life centre, 919 Douglas St., 383-7137. Featuring "THE OLD FORGE" Nightclub with live music of "THE BROTHERS FORBES AND FRIENDS." 3 Discotheques — "THE STING," "THE CUCKOO'S NEST" and "IVY'S" and a unique lounge called "BIG BAD JOHN'S" featuring Hillbilly atmosphere. Luncheon served daily in "THE STING" and lunch and dinner served in the "CUCKOO'S NEST."

CENTURY INN — ENTERTAINMENT PLUS!! "FORTY THIEVES DISCOTHEQUE" — Officially rated the Island's No. 1 Disco — Victoria's only total dance experience in an Uptown Cabaret atmosphere — Best Sound, Best Light & Fog Show, 3 rooms, free attendant parking. "OUR PUB" presents the best exotic dancing in town daily noon to 6 followed by Disco Dancing 'til midnight. Century Inn, Pandora at Government on Centennial Square, 383-1151.

STEWARTS — Presents dining with Louise Rose, lunch with George Essihos in Market Sq., 388-7021.

RED LION INN — Victoria's total entertainment centre

STUDIO '66' — Dine and Dance to your favourite Stars . . . a sound and light extravaganza.

TONY ENG Magician tonight.

OLD COUNTRY TEA GARDEN—"THE GAZEBO" — 5460 Old West Saanich Rd., specializing in English Scones and Devonshire Cream, Fresh Strawberry Shortcake. Light lunches also served. Enjoy a pleasant afternoon in a country garden setting. Open 11:30 a.m.-5:00 p.m. (Closed Mondays)

Deep Cove Chalet
OPEN FOR LUNCH and DINNER
656-3541 11190 Chalet, Sidney
5 Mins. from Swartz Bay & Airport
RESERVATIONS APPRECIATED
4-20

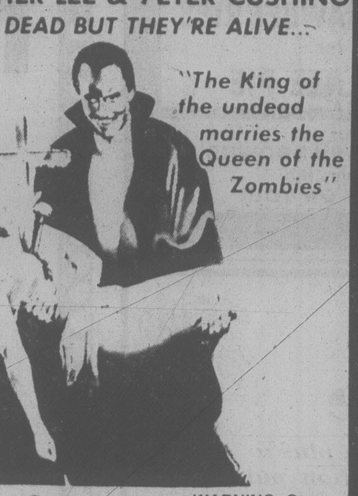
THE MASTERS OF MENACE
CHRISTOPHER LEE & PETER CUSHING
THEY'RE DEAD BUT THEY'RE ALIVE...
"The King of the undead marries the Queen of the Zombies"
WARNING: Some frightening and violent gory scenes. (B.C. Director)
Count Dracula and his Vampire Bride
plus
HALLOWEEN
1 COMPLETE SHOW NIGHTLY
HALLOWEEN 7:30
DRACULA 9:05
QUADRA
Quadra at Hillside ● 382-3370

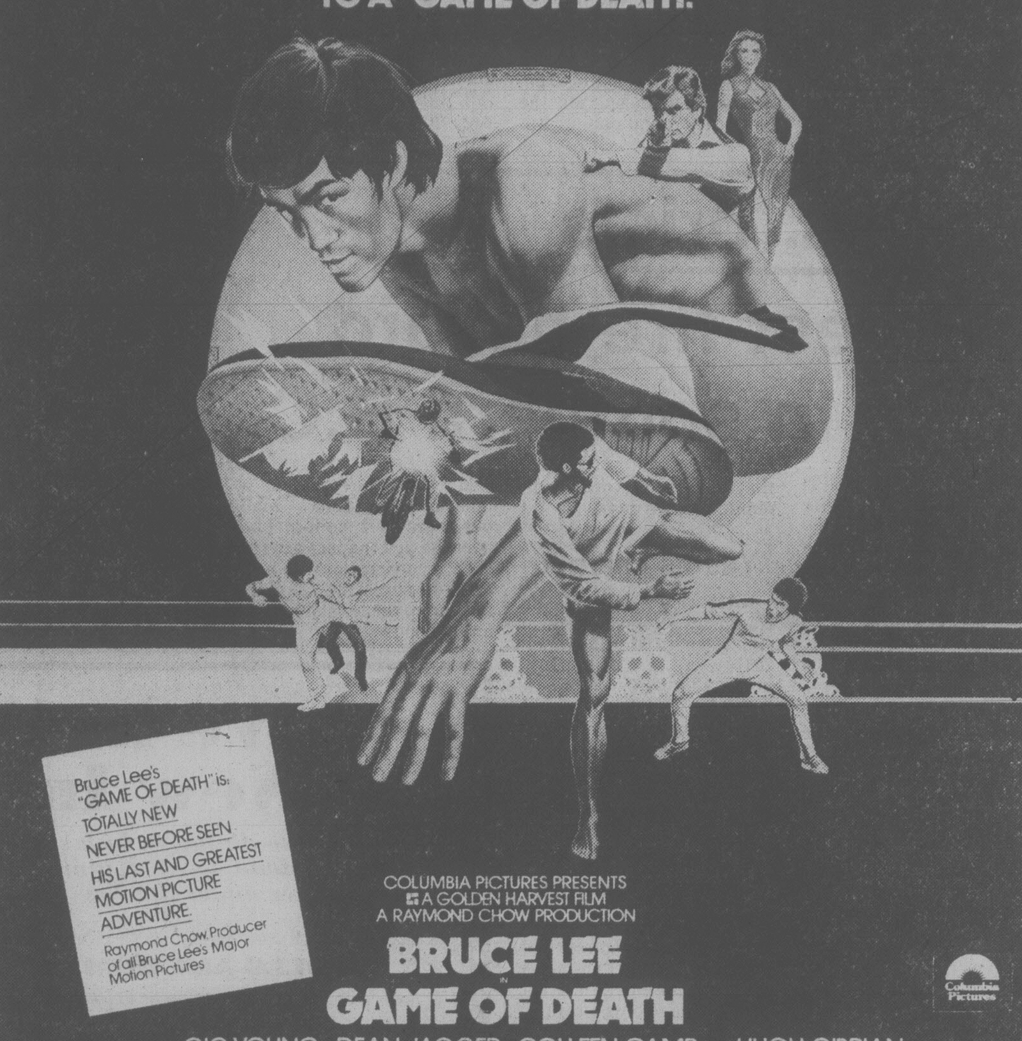
BRUCE LEE CHALLENGES THE UNDERWORLD TO A "GAME OF DEATH."
Bruce Lee's "GAME OF DEATH" is:
TOTALLY NEW
NEVER BEFORE SEEN
HIS LAST AND GREATEST MOTION PICTURE ADVENTURE.
Raymond Chow, Producer of all Bruce Lee's Major Motion Pictures
COLUMBIA PICTURES PRESENTS
A GOLDEN HARVEST FILM
A RAYMOND CHOW PRODUCTION
BRUCE LEE in GAME OF DEATH
Co-starring GIG YOUNG DEAN JAGGER COLLEEN CAMP and HUGH O'BRIAN
Featuring CHUCK NORRIS MEL NOVAK ROY CHAIO DANNY INOSANTO BOB WALL
Special Guest Star KAREEM ABDUL-JABBAR as "Hakim"
Columbia Pictures
MATURE
WARNING: Violent scenes throughout, occasional coarse language. — B.C. Director
odeon 1
780 YATES STREET
383-0513
MAT. FRI., SAT., SUN.
1:30, 3:15, 5:00
NIGHTLY at 7:10 & 9:15

NEW GAME ARCADE
SUPER GO-KARTS
FUNTASTIC RIDES
FREE FAMILY PICNIC GROUNDS
MINI-GOLF
SNACK BAR
SOMETHING NEW COMING UNDER OUR BIG TOP
Fun City
Fun City
Fun City
OPEN SAT. and SUN., 10 a.m. to 9 p.m.
MON. to FRI., 2 p.m. to 9 p.m.
Pat Bay Highway 17 and Vanalman
6-10

HARPO'S
FOREMAN/ BYRNES BAND
TONIGHT thru Sat.
$2 weekdays
$3 weekends
Doors 8 p.m.
15 Bastion Square
Information
385-5333
CABARET

LOVE HASN'T BEEN LIKE THIS SINCE 1943.
HANOVER STREET
COLUMBIA PICTURES PRESENTS
A LAZARUS/HYAMS PRODUCTION OF A PETER HYAMS FILM
HARRISON FORD · LESLEY-ANNE DOWN
and CHRISTOPHER PLUMMER
in HANOVER STREET
also starring ALEC McCOWEN · RICHARD MASUR · MICHAEL SACKS
Music by JOHN BARRY Produced by PAUL N. LAZARUS III Written and Directed by PETER HYAMS
Columbia Pictures
MAT., SAT. & SUN.
1:30, 3:20, 5:10
NIGHTLY AT 7:10 & 9:15
haida
808 YATES STREET
382-4278
MATURE
WARNING: Coarse language and occasional suggestive scenes. — (B.C. Director)
CANADIAN ODEON THEATRES

Norma Rae
SALLY FIELD
RON LEIBMAN
BEAU BRIDGES
MATURE
NIGHTLY
7:05 & 9:15
counting house 2
BROAD AT BROUGHTON
383-3434

The Exorcist
RESTRICTED
NO ADMITTANCE TO PERSONS UNDER 18
WARNING: A very frightening picture. Some extremely coarse language. — (B.C. Director)
NIGHTLY
6:55 and 9:00 P.M.
counting house 1
BROAD AT BROUGHTON
383-3434

FROM THE PRODUCER OF THE "X" RATED CINDERELLA . . . MORE FUN!
★ NOT A CARTOON
3rd WEEK
FAIRYTALES
RESTRICTED
NUDITY & SEX THROUGHOUT — B.C. DIRECTOR
RECONSTRUCTED VERSION
ADULT SPOOF ON FAIRYTALES
AT 7:15 & 9 P.M.

CHILDREN'S MATINEE — TOMORROW
AT 2:00 P.M.
"A BOY NAMED CHARLIE BROWN"
ALL SEATS $1.00
Air-Conditioned
towne cinema
382-5922/808 DOUGLAS
IN NOOTKA COURT MALL

THE MIRISCH CORPORATION PRESENTS
PETER SELLERS & PETER SELLERS
THE PRISONER OF ZENDA
MATURE
Children and Golden Age $1.25
MATINEES FRI., SAT. & SUN.
1:30, 3:15, 5:15
NIGHTLY 7:10 & 9:10
odeon 2
780 YATES STREET
383-0513

Hollywood Squares really anything but square . . .

Scott's World

TV's longest-running game show, *The Hollywood Squares* celebrates its 3,000th show this month — and is anything but square according to regular panelist George Gobel.

The tic-tac-toe game pits a board of nine celebrities against a pair of contestants who compete to be the first to place an "x" or an "o" in three consecutive squares, diagonally, vertically or horizontally.

A contestant can collect $20,000 if he wins five shows.

Host Peter Marshall asks each contestant to select a celebrity to answer a question on almost any subject under the sun which he then puts to the personality. The contestant subsequently agrees or disagrees with the answer.

The star may give a correct reply or bluff with a phony answer. Panelists are encouraged to come up with a joke first to keep proceedings lively.

Paul Lynde is ostensibly the "star" of the show inasmuch as he is regularly in the center square. He is also the funniest. Lynde gets away with double-entendres and outright blue responses.

Gobel is stationed in the lower left-hand corner of the grid. He, along with Rose Marie, are the only other regulars.

"We may be making jokes," Gobel said, "but we try to win as much money as possible for the contestants who take the game seriously.

"There's a sort of competitive attitude on the panel to be funny. But we also do your best to come up with the right answers. If you miss too often, you begin to worry. I hate to look like an idiot.

"The whole panel was stymied not long ago when the question was: 'When Norma Talmadge fell down and broke her leg many years ago, a Hollywood tradition was born. What did Norma's accident start?'

"I bluffed the answer, saying she started Alcoholics Anonymous on the spot.

"The fact was that she fell into a square of wet cement in the forecourt of Grauman's Chinese Theater. She was the first to leave her hand prints there. Now all the prints at the theatre are a tourist attraction."

TOW AWAY ZONE

WOODY ALLEN
DIANE KEATON
MICHAEL MURPHY
MARIEL HEMINGWAY
MERYL STREEP
ANNE BYRNE

MANHATTAN

"MANHATTAN" Music by GEORGE GERSHWIN
A JACK ROLLINS-CHARLES H. JOFFE Production
Written by WOODY ALLEN and MARSHALL BRICKMAN Directed by WOODY ALLEN
Produced by CHARLES H. JOFFE Executive Producer ROBERT GREENHUT Director of Photography GORDON WILLIS
United Artists A Transamerica Company
Copyright © 1979 United Artists Corp. All rights reserved

MATURE WARNING: Occasional coarse language and suggestive scenes. — B.C. Director

PLEASE NOTE: SPECIAL SHOW TIMES
EVENINGS: 7:15, 9:15 P.M.
MATINEES SAT. AND SUN. 2:05, 3:45, 5:25

CORONET
836 YATES ST. 383 6414

STARTS TONIGHT!

FROM COAST TO COAST,
CRITICS AND AUDIENCES APPLAUD
"A LITTLE ROMANCE."

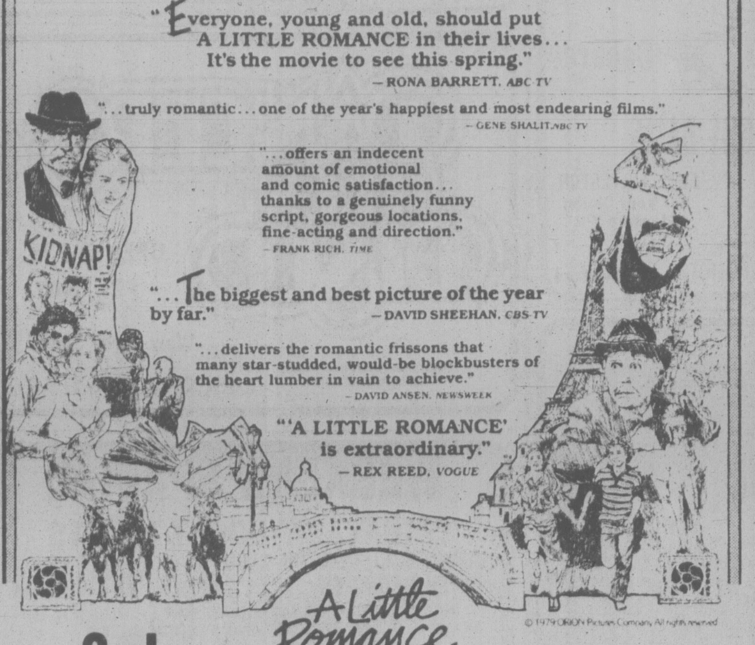

"Everyone, young and old, should put A LITTLE ROMANCE in their lives... It's the movie to see this spring." — RONA BARRETT, ABC TV

"...truly romantic...one of the year's happiest and most endearing films." — GENE SHALIT, NBC TV

"...offers an indecent amount of emotional and comic satisfaction... thanks to a genuinely funny script, gorgeous locations, fine-acting and direction." — FRANK RICH, TIME

"...The biggest and best picture of the year by far." — DAVID SHEEHAN, CBS-TV

"...delivers the romantic frissons that many star-studded, would-be blockbusters of the heart lumber in vain to achieve." — DAVID ANSEN, NEWSWEEK

"'A LITTLE ROMANCE' is extraordinary." — REX REED, VOGUE

© 1979 ORION Pictures Company. All rights reserved

A Little Romance

3rd WEEK!

PAN ARTS presents
A GEORGE ROY HILL FILM
"A LITTLE ROMANCE"
Starring
LAURENCE OLIVIER
ARTHUR HILL SALLY KELLERMAN DIANE LANE and THELONIOUS BERNARD as the lovers
Produced by YVES ROUSSET-ROUARD and ROBERT L. CRAWFORD Executive Producer PATRICK KELLEY
Screenplay by ALLAN BURNS Directed by GEORGE ROY HILL Original Music by GEORGES DELERUE
Based on the novel "E=MC², MON AMOUR" by PATRICK CAUVIN Published by the EDITIONS JEAN-CLAUDE LATTES
Prints by TECHNICOLOR® An ORION PICTURES Release Thru WARNER BROS. A Warner Communications Company

MATURE WARNING: Some coarse language —B.C. Director

OAK BAY
2184 OAK BAY AVE. 598 2213

NIGHTLY AT 7:00 & 9:05 P.M.
MATINEE SAT. AT 2 P.M.
GOLDEN AGE $1.00

FAMOUS PLAYERS THEATRES

His world is music.
She lives in a world without sound.

"Voices"

A love story beyond words.

METRO-GOLDWYN-MAYER presents "VOICES"
starring MICHAEL ONTKEAN · AMY IRVING · ALEX ROCCO
Written by JOHN HERZFELD · Songs & Score by JIMMY WEBB · Produced by JOE WIZAN
Directed by ROBERT MARKOWITZ · A JOE WIZAN Production · METROCOLOR®

MATURE

CAPITOL
805 YATES ST. 384 6811

SAT. 1:30, 3:20, 5:15, 7:00 and 9:05
STARTS TONIGHT

The patriot, the professor, the comic and the stripper... were fighting for what they believed in... GETTING RICH!

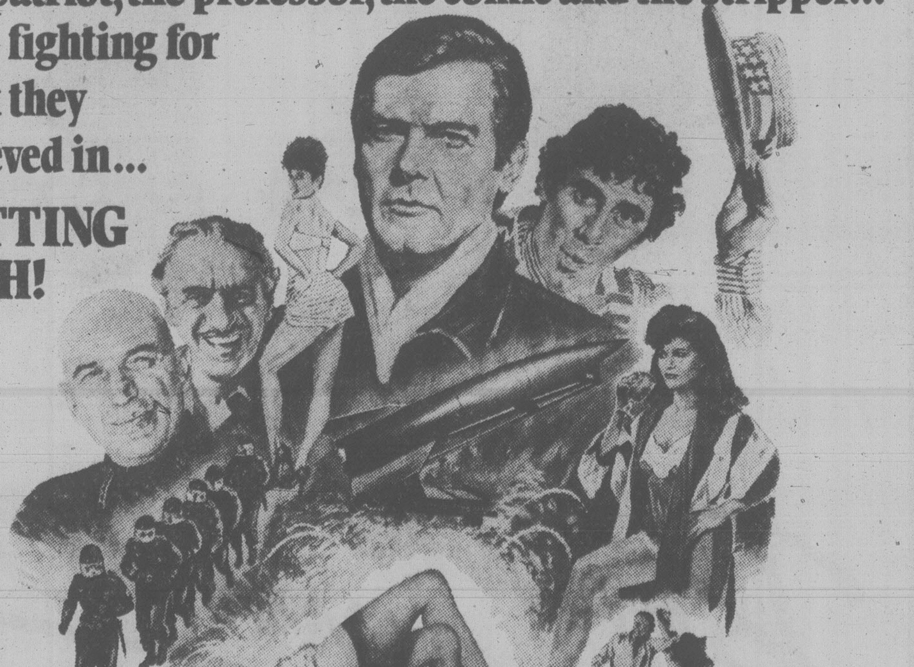

ESCAPE TO ATHENA

SIR LEW GRADE PRESENTS
A DAVID NIVEN, JR./JACK WIENER Production
"ESCAPE TO ATHENA" A Film by GEORGE P. COSMATOS
ROGER MOORE TELLY SAVALAS DAVID NIVEN
STEFANIE POWERS CLAUDIA CARDINALE
RICHARD ROUNDTREE SONNY BONO and ELLIOTT GOULD

PLUS — SOPHIA LOREN · JAMES COBURN O.J. SIMPSON
FIREPOWER

MATURE WARNING: Some violent scenes —(B.C. Director)

TILLICUM DR-IN
TILLICUM & BURNSIDE 382 7531

STARTS TONIGHT!
GATES 8:30 — SHOW AT DUSK

HELD OVER BY POPULAR DEMAND
3rd Blazing Week of the
FUNNIEST MOVIE EVER MADE

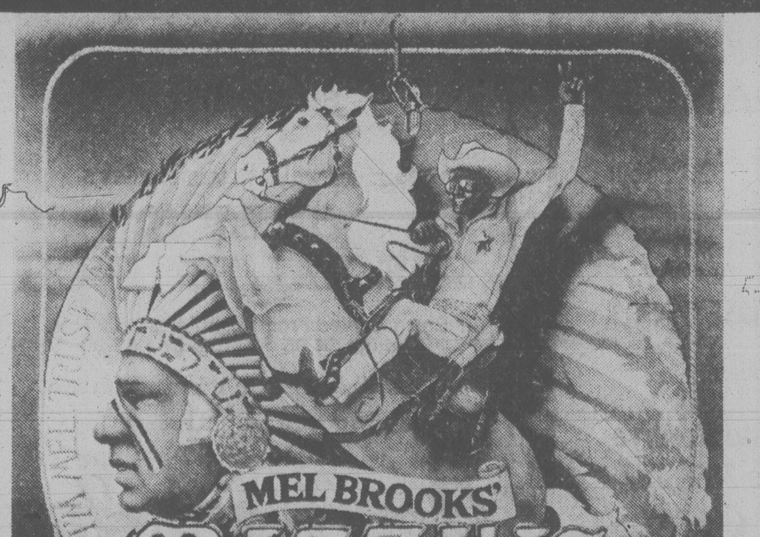

MEL BROOKS' BLAZING SADDLES

© 1974 WARNER BROS. INC.

"BLAZING SADDLES" Starring CLEAVON LITTLE · GENE WILDER · SLIM PICKENS · DAVID HUDDLESTON
CLAUDE ENNIS STARRETT, JR. Also Starring MEL BROOKS · HARVEY KORMAN and MADELINE KAHN
Screenplay by MEL BROOKS, NORMAN STEINBERG, ANDREW BERGMAN, RICHARD PRYOR, ALAN UGER
Story by ANDREW BERGMAN · Produced by MICHAEL HERTZBERG · Directed by MEL BROOKS
PANAVISION® TECHNICOLOR® A Rerelease From Warner Bros. A Warner Communications Company

MATURE WARNING: Parents — A comedy with some coarse language (B.C. Director)

ROYAL
805 BROUGHTON 383 9711

WEEKDAYS
7:00 & 9:05 P.M.
SAT. AT 1:30, 3:20, 5:15, 7:00 and 9:05

DANCING SATURDAYS
BIG BAND

SOUND of George Kraeling's Orch. Dancing in the spacious Seaview Room (the island's finest maple floor). Instrumentalist 8:45-9:30; Dancing 9:30-1:30 a.m. $8 a cpl. Table res. 658-5224.

McMorran's
60 Yrs. May '79

CERAMIC SHOW
Esquimalt Curling Rink
June 8 12 p.m.-10 p.m.
June 9 10 a.m.- 6 p.m.
June 10 12 p.m.- 6 p.m.
● Door Prizes
● Exhibits
● Competition
● Demonstrations
● Show & Sell
FUN FOR ALL
Adults—$1.00
Children & O.A.P.—50¢
Sponsored by V.I.C.A.

THE Arena
ROLLER SKATING

TONIGHT
8 to 10 p.m.

KING CRAB NIGHT
EVERY
FRIDAY and SATURDAY

ANYONE KNOW THE WORD FOR FRIEND IN CRABTALK

$8.95 BIG JUICY CRAB LEGS
SERVED WITH RICE, VEG. GARLIC BUN & HOT DRAWN BUTTER
IVANHOES
1314 GOVERNMENT ST.
CALL 383-0913 For reservations

ESQUIMALT
PARKS AND RECREATION

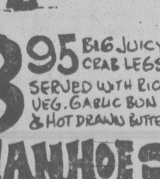

SPORTS CENTRE
WEEKLY PROGRAM

ROLLER SKATING
7:30 p.m. to 10:00 p.m.
EVERY WED., FRI., SAT., SUN.

FAMILY SESSION
SAT., 10:00 a.m. to 12 noon
Featuring top Disco Music, Lights with our New Disco System.

ROLLER DANCE SESSION
EVERY MON.
7:30 to 9 p.m.
PHONE 386-3261
FOR INFORMATION

SUPPORT ESQUIMALT LEGION JR.
A LACROSSE EVERY TUESDAY, 8 P.M.

Glass plaque honor for Bee Gees Night Fever

LOS ANGELES (UPI) — The brothers Gibb — better known as the Bee Gees — have been honored for writing one of 1978's most performed songs, *Night Fever* from *Saturday Night Fever*.

Broadcast Music, Inc., one of two music licensing organizations in the United States, Thursday announced the presentation of the engraved glass plaque to the Bee Gees.

A total of 136 writers and 105 publishers were given achievement citations for having the 100 most performed songs in 1978 that are licensed through BMI.

Robert Stigwood Inc., which publishes the Bee Gees' music, won 16 citations. Barry Gibb received 11 individual citations, Robin received 7, and Maurice 6. Other composers to win multiple citations included Barry Mann, Eric Clapton, Andy Gibb, Jerry Rafferty and Barry Manilow.

Veteran composers Charles Albertine, Emil Newman and Bernie Wayne were honored at a separate dinner Wednesday night.

Albertine's credits include themes for the old *American Bandstand* and episodes of *Fantasy Island, The Incredible Hulk* and *Bionic Woman*.

NASHVILLE, B.C.
The Big Cabaret
Featuring
EDDIE AND THE EIGHT BALLS
Fri. and Sat.
9 p.m.-2 a.m.
ERNIE FULLERTON
For Your Dining Pleasure 7-9
2915 DOUGLAS ST., INGRAHAM HOTEL 385-6731
6-10

ELEGANT RATTAN FROM SINGAPORE
Choose from a selection of handcrafted original designs in natural or dark colors.
● Rosewood furniture from Hong Kong
● Chinese inlaid and Coromandel screens
● Vases, bowls, jars, plates and tea sets, all hand painted from Taiwan
● Thailand bronze flatware
● Japanese painted screens and antique Tansu chests
For an interesting collection of Oriental and Asian interior decorating accessories and giftwares . . .
Sterling McBean
1402 STADACONA
(Corner Stadacona and Fort)
ORIENTAL INTERIORS
HOURS: 10-6 Tues.-Sat.
595-4827
6-8

Come and Join us
This Friday Evening
for our very special
"DINNER DANCE"
INTRODUCING THE ALL NEW
"George Essihos Trio"
(DANCING FROM 8 P.M. to MIDNIGHT)
THURSDAYS AND SATURDAYS
GEORGE ENTERTAINS AT THE PIANO
COMPLETE FULL COURSE DINNER
$20.00 PER COUPLE
Make up a Party and Reserve
That Special Table 385-6787
Courtyard Inn
850 BLANSHARD ST. Opposite the Courthouse
5-18

ITALIAN DINNER SPECIAL
Chicken Cacciatore
Ravioli, Garlic Bread,
Choice of Soup or Salad
3.99
Served from 4 p.m. Sunday and Monday
Gatsby's Family Restaurant
Reservations, 388-5513
ROYAL OLYMPIC HOTEL
642 Johnson St.
6-8

DANCERS TEEN DISCO
OPEN 7 P.M.
FRI., SAT.
'New Light Show'
Fisgard St. (across from the Bay)
Information: 388-4432
DISCO AT ITS BEST

WEEKEND SPECIAL
FRIDAY, SATURDAY NIGHTS
SCHNITZEL CORDON BLEU WITH PEROGIES .... $6.95 Per person
INCLUDES OUR GREAT SALAD BAR OR HUNGARIAN GOULASH SOUP AND FRENCH BREAD
Tokaj Hungarian Restaurant Villa
1122 YATES ST.
383-4732
AMPLE FREE PARKING
OPEN MON. TO SAT.

FUN FOR ALL THE FAMILY
SHRINE CIRCUS
Produced by HUBERT CASTLE
Starring World Famous TARZAN ZERBINI with 20 trained Lions and Tigers and Award-Winning DERRICK ROSAIRE and his famed Wonder Horse Tony
MEMORIAL ARENA — MON. and TUES.
JUNE 18 and 19 — 4:00 & 8:00 p.m.
Children $2.00 Adults $3.00
Tickets available today at:
Memorial Arena Box Office and Hillside Shopping Centre

altogether
Families will love this Sunday's
CHEF'S SPECIAL BRUNCH
Being Served From 11:30 A.M. to 2 P.M.
Adults $4.95 Children $3.00
A Great Eating Experience
May We Suggest Reservations
385-6787
Courtyard Inn
Downtown Opposite the Courthouse
850 Blanshard St.

WEEKEND SPECIAL
Gondola pizza
GONDOLA'S INCOMPARABLE
MEDIUM 3-TOPPING
PIZZA $5.00
Offer Good in Restaurant, Pick-Up and Free Delivery in the 3-mile radius. Friday, Saturday, Sunday, June 8, 9, 10. Saturday Delivery Starts at 12 Noon.
● TRY OUR NEW CHILDREN'S MENU ●
OPEN FRIDAY AND SATURDAY 'TIL 3 A.M.
6-9
1015 FORT ST. 385-1448
OPEN MON. TO SAT. FROM 11:00 A.M., SUNDAY FROM 4:00 P.M.

GOOD FOOD . . .
GOOD MUSIC . . .
TUESDAY to SUNDAY
FROM 4:30 p.m.

Make your dinner selection from our seven special Schnitzels or our exciting International menu. Enjoy personalized music Friday and Saturday nights
George Acs' Hungarian Village Restaurant
1550 CEDAR HILL CROSS RD. (AT SHELBOURNE)
RESERVATIONS 477-3023
OPEN 6 DAYS A WEEK
DINNER Tues. to Thurs. 4:30 to 9:00
Fri. and Sat. 4:30 to 10:00
Sun. 4:30 to 9:00
LUNCH Tues. to Sat. 11:30 to 2:00
6-2

Our Sunday Brunch
Resumes June 10th
Talk about surprises . . .
we have them! CHEF ROBERT has thrown caution to the wind to produce an array of brunch delicacies worth coming out just to see . . .
AND STILL ONLY $6.95
12 NOON TO 2 P.M.
Please Reserve If Possible
Post House RESTAURANT
IN THE
Coachman Inn
FLAG MOTOR INN
RESERVE 388-6023
229 GORGE RD. EAST
6-8

Amity's
NEW
RESTAURANT & LOUNGE
AMITY'S DINNER SPECIAL
"STEAK OSCAR"
Steak stuffed with crab and topped with hollandaise sauce and asparagus. Includes vegetables, slice of fruit, choice of wild rice or potato, salad and hot bread served at your table.
8.95
PLEASE PHONE FOR RESERVATIONS
Friday & Saturday
Open Until
2:30 A.M.
In the downstairs lounge:
Amity presents
Recording Artist
BRUCE INNES,
of the original Caste.
Colony MOTOR INN
2852 DOUGLAS 385-2441
"THE PLACE WHERE THINGS ARE HAPPENING"
6-9

CKDA 1220
Fresh Sound / Mostly Music
Proudly Presents

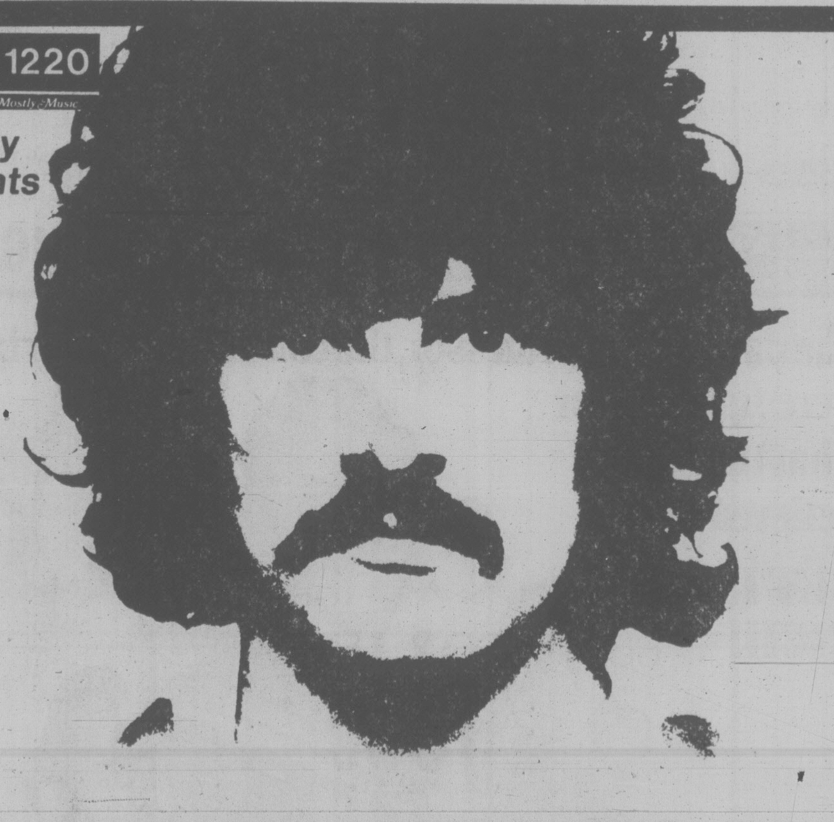

Burton Cummings
WITH VERY SPECIAL GUEST
STONEBOLT
THIS SUNDAY, JUNE 10, 8 P.M.
VICTORIA MEMORIAL ARENA
TICKETS: $7.50 Advance $8.50 Day of Show
Tickets Available at Arena Box Office and Hillside Mall
PRODUCED BY MCM
6-8

WORLD FAMOUS RESTAURANTS Award Member INTERNATIONAL
Felice's DINING LOUNGE
ON THE WATERFRONT, WITH VICTORIA'S MOST SPECTACULAR VIEW OF THE INNER HARBOUR
"MEMBER OF: WORLD FAMOUS ITALIAN CUISINE"
FELICE'S PRESENTS A RARE TREAT!
ROAST PHEASANT
In White Wine and Grapes, served En Flambe at your table, Soup or Salad, Potato, Fresh Vegetables, Garlic Bread, Baked Alaska Flambe, Beverage.
FOR TWO $24.95
STEAK 'N QUAIL
Quail in Black Cherries, Port Wine and Brandy, Soup or Salad, Garlic Bread, Fresh Vegetables, Potato, Beverage.
PER PERSON ..$11.75
REGULAR MENU ALSO AVAILABLE from $5.95
RESERVATIONS RECOMMENDED
385-4497
OPEN FOR LUNCH TUES. to FRI. 11:30 to 2:00
1218 WHARF STREET AT THE FOOT OF YATES
OPEN DAILY FROM 5:30 P.M., LUNCH TUES. to FRI. 11:30 to 2:00
EXTRA PARKING AVAILABLE ON THE WATERFRONT
6-7

Elephant Margie back on the intravenous

SANTA FE (UPI) — Margie, the circus elephant suffering from apparent salmonella poisoning, has taken a turn for the worse, and the veterinarian treating her said Thursday he would put her back on intravenous feeding and a new antibiotic.

The 6,500-pound pachyderm had shown signs of improvement Wednesday, but Dr. Steven Fox, a local veteinarian who has treated her since she fell ill last Sunday, said her condition deteriorated overnight. He said, however, her condition was not critical.

He said he plans to change the antibiotic given her in an effort to more effectively combat the microscopic organism that causes extreme dehydration.

Mary and Sue, two elephants who were performing partners of Margie, died of the illness Sunday.

The Waddling Dog Inn

THE WADDLING DOG INN

THIS WEEK'S SPECIAL
VICHYSSOISE SOUP
CHEF SALAD
STEAK and LOBSTER
Served with Chateau Potato Fresh Vegetable
BANANA SURPRISE
COFFEE
$11.95

AMERICAN EXPRESS, MASTERCHARGE, CHARGEX
652-1146
PATRICIA BAY HWY. at Mt. Newton X, Saanichton
6-8

ACROPOLIS GREEK TAVERNA

RESTAURANT
343 COOK STREET 386-1033

Special Entertainment! Famous Belly Dancer Almira, from Vancouver! See her in Two Shows: Friday and Saturday Nights, 7:30 and 9:30 p.m.

- NEW DECOR
- NEW CHEF WITH 25 YEARS EXPERIENCE IN GREEK CUISINE
- FULLY LICENSED PREMISES

HOURS:
Tues., Wed., Thurs., Sun.
11:30 a.m. to 2:30 p.m.
and 5 p.m. to 10 p.m.
Fri. and Sat.
11:30 a.m. to 2:30 p.m.
and 5 p.m. to 11 p.m.

COMBINATION PLATTER
Horiatiki (Greek Salad), beef souvlakia, spanakopita, tiroita, dolmades, moussaka, paidakia potatoes, carrots, rice and broccoli.

FASSIANOS CANELLATOS PHEASANT
Served with rice, carrots, broccoli and lemon potatoes.

KLEFTICO
Roast leg of lamb, baked in foil with butter, spices and parmesan cheese.

PLUS MANY OTHER EXCITING DISHES TO CHOOSE FROM
6-9

Seafood Lovers!

ENJOY SUPERB DINING at the
MARINA DINING LOUNGE
MORE OFTEN . . . FOR LESS!

NEW! OUR SEAFOOD MENU
. . . FRESH FROM THE SEA

Some of our Entrees:

- Baked Snapper Papillote — 7.95
- Black Cod Florentine — 8.25
- Salmon Coulibiac — 8.95
- Pacific Salmon Steak — 8.75
- Lobster Thermidor — 11.95
- Crab Legs Chablis — 12.50
- Filet Mignon — 10.95
- Filet of Sole — 8.75
- Seafood Quiche — 9.25
- Halibut Steak — 7.95
- Oysters Marina — 8.95
- Premiers Plate — 9.75
- Deep Fried Prawns — 8.95
- New York Steak — 9.95

All entrees are complemented by the Marina's own homemade bread, fresh vegetables, potatoes or rice, as appropriate, and the open salad bar.

★ plus SPECIAL Luncheon Menu!

HOURS: 11:30 a.m. to 10:30 p.m. 7 days a week.

DINING and DANCING to KAHL WOOD TRIO on Fridays and Saturdays

MARINA Restaurant
Victoria's Finest Seaside Dining Room
1327 Beach Drive

Reservations: 598-4511

The Action is on the Ocean, at the MARINA!

Kelly's Stereo Marts
feelin' good about Kelly's

CAR STEREO SALE

CRAIG T607
In Dash Auto Reverse With AM/FM/MPX Radio, 3-Year Parts and Labour Warranty.
$219.88

CRAIG T680
12 Watts, Power Play with AM/FM/MPX Radio, Cassette Player, 3-Year Parts and Labour Warranty!
$189.88

SANYO FT481
Auto Stop, Locking fast Forward and Rewind, Auto FM Stereo/Mono Selector, Lo Dx Switch. 3-Year Parts and Labour Warranty.
$179.88

SANYO FT406
Under Dash, Auto Reverse Cassette, Locking Fast Forward and Rewind, 3-year Parts and Labour Warranty.
$139.88

JENSEN COAXIALS
5¼''
20-oz. Magnet
Hurry, first come first serve
$69.88
Reg. $94 pair, 20 pairs only

JENSEN COAXIALS
6x9
20-oz. Magnet
Reg. $96.50 pair, 15 pairs only.
$69.88

SANSUI G-8000
Pure Power DC Stereo Receiver
120 WX2
★ 0.025% T.H.D. (20-20,000 Hz)
★ Reg. price $1599.95
3 ONLY
$1199.88

AKAI GX-630 D-SS
Quadra-SYNC, Three Motor, Direct Drive, 17½-Year Warranty on Its Glass Head! Reg. $1699.95
1 ONLY
$1199.88

NEC RM 1000
SUPER PORTABLE STEREO SYSTEM
★ Separate Bass/Treble Controls
★ 3-Way Power (AC, Battery, Ext DC)
★ FM/AM/SW
★ Cassette
$299.88
6-8

Kelly's Stereo Marts
feelin' good about Kelly's
OPEN WEEKNIGHTS 'TIL 9
728 YATES ST.
388-5502

Leadership crisis brewing in Polish church

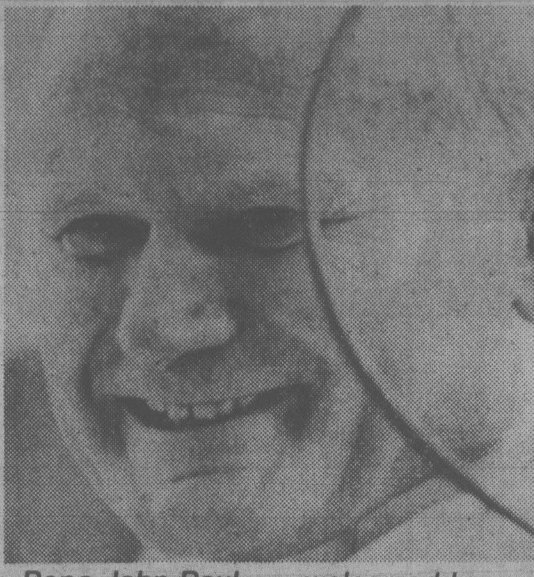

Pope John Paul . . . welcomed home

By MICHAEL GETLER

CZESTOCHOWA (WP) — Though it is hard to tell during this week of Pope John Paul's triumphant journey through his native Poland, the powerful Catholic Church here could face a serious leadership crisis at any time.

The problem is one of fate and age. Cardinal Stefan Wyszynski, the Polish primate who has led the church here for 30 years and symbolizes — for Poland's 30 million Catholics — the kind of moral authority that the state lacks, will be 78 in August and his health is reportedly failing.

Until last fall there was little reason for Polish Catholics to be concerned. The man likely to succeed Wyszynski as primate was an equally able and fiery defender of the faith who had labored for 20 years in the primate's shadow, Karol Cardinal Wojtyla, former archbishop of Krakow.

But with the election last October of Wojtyla as pope, one of Poland's two most powerful and respected cardinals left for Rome while the other ages here.

Most importantly, says a leading Catholic intellectual, "there is no clear successor to Wyszynski now."

Though Wyszynski was a relative unknown when he became archbishop of Gniezo and Warsaw in 1949, he has grown over the years into the most powerful man in Poland outside of the government. Poles have become used to not only strong personal church leadership but skilled leadership as well. The Church has been able to fight for survival against an officially atheistic government without provoking popular unrest.

Furthermore, Wyszynski is described by some church sources as being increasingly motivated, as he ages, by a sense that the country is in danger from a collection of woes ranging from continuing economic problems and a lack of major progress in church-state relations to the continued Soviet presence.

If he is right, then his successor becomes even more important because Wyszynski has carried out one of the great balancing acts of the post-war era in Eastern Europe.

Though outspoken and sharply critical of Communist authorities on key issues of Church and human rights, the primate is also widely viewed as a patriot who feels the Church, because of its moral authority, must also play a role in stability and keeping the peace.

In December 1977, the primate, after a period of national tension, even talked of enlightened policies and attitudes of the regime in trying to improve Church-state relations, a view that has since faded.

Nevertheless, he and Communist Party chief Edward Gierek are viewed by many observers as believing each one is relatively lucky to have the other: the cardinal to help keep the lid on and Gierek to extract whatever he can from Moscow in terms of manoeuvring room for such a formidable church.

Many here seem to feel that if Gierek were ousted, a more hardline leader would be imposed and everybody, including dissidents, seems to want to avoid things getting out of hand to the point where it would bring Soviet intervention.

In Church circles, several possible successors are mentioned, including: archbishops Henryk Gulinowicz of Wroclaw, Jerzy Stroba of Posnan and Franciszek Macharski of Krakow.

Though the state, which must give its approval, is going to be a factor in the final selection, a bigger factor may be the pope, with his special ties to Poland and his understanding of the requirements for church survival in the Communist bloc.

Some sources here suggest that the pope could perhaps reach elsewhere for a new primate.

* * *

500,000 turn out to greet visiting Pontiff

NOWY TARG, Poland (AP) — Pope John Paul returned to his faithful Polish highlanders today for a morning mass on a vast open field and was greeted by what appeared to be the largest crowd of his homecoming pilgrimage.

"Thou art Peter," sang a crowd that organizers of the mass estimated at more than 500,000. Hundreds more streamed toward the mass in lines stretching several kilometres over nearby hills and through woods.

The Pope's return to the foothills of Poland's Tatra Mountains had been warmly anticipated by the highlanders, who live in one of this communist but predominantly Roman Catholic country's most devout areas.

The Pope hiked and skied in their mountains before his election as pontiff and most towns in the area feel close ties to the outdoors-loving former archbishop of Krakow.

The Pope arrived in a blue and white Polish airline helicopter, making a 30-minute flight from Krakow over rolling green pastures and woods. He was greeted on arrival by an honor guard of scores of blue-jacketed highlanders in traditional white homespun pants and thonged sandals.

The Pope, who celebrated mass at the Auschwitz death camps Thursday, condemned the destruction of "man by man" and pleaded for "no more war, only peace!"

The pontiff sounded his call to peace Thursday from one of the wooden railway platforms over which about four million people from 28 countries passed to Nazi gas chambers.

"Auschwitz is the place where everyone should visit," the Pope said. "And during the visit one should ask: 'What are the limits of hatred? What are the limits of destruction of man by man?' "

He singled out the Jews who died: "The very people that received from God the commandment 'Thou shalt not kill,' themselves experienced in a special measure what is meant by killing."

Of the Russians exterminated at the 36 camps which made up Auschwitz, he said: "We know the role this nation played in World War II. They fought for freedom."

He said he was "speaking in the name of all the nations whose rights are being violated and forgotten."

"Never the life of one at the cost of another, at the price of the enslavement of another, at the price of conquest, of outrage, of death!" the Pope said.

His Auschwitz homily was delivered in a mass concelebrated with 200 priests who were former concentration camp prisoners and who, like the Pope, donned their vestments for the ceremony in a shack where the Nazis separated the prisoners who would join work details and those marked for death in the gas chambers.

Israel jets blast Lebanon bases

TEL AVIV (AP) — Israeli planes blasted Palestinian guerrilla bases in southern Lebanon early today for the first time in 16 days, the Israeli military command said.

In Beirut, Yasser Arafat's Palestine Liberation Organization said Israeli artillery also attacked Palestinian positions.

A guerrilla communique said the jets rained bombs and rockets on the guerrilla-controlled town of Nabatiyeh and three adjacent villages about 20 kilometres north of the Israeli frontier, as well as guerrilla outposts in the wooded hills north of Nabatiyeh.

Witnesses said smoke billowed from the guerrilla bases as ambulances raced from the coastal town of Sidon to pick up casualties. Police in Sidon said five persons had been brought in suffering burns and shrapnel wounds.

The guerrilla statement said Israeli and Lebanese Christian militiamen followed up the air raids with a massive artillery barrage.

The Israeli command said all its planes returned safely after hitting Palestinian targets 15 kilometres north of the frontier. The Israeli announcement made no mention of an artillery attack.

Israel gave no reason for the attack. But last April, it announced a "war of attrition" after the Palestinians stepped up terror attacks in Israel to protest the signing of the Israeli-Egyptian peace treaty.

The Palestinian command said the air and artillery attacks were the first major violations of a ceasefire it said Secretary-General Kurt Waldheim of the United Nations arranged May 27. But the Israelis denied they had agreed to a truce with the Palestinians.

The guerrillas announced two days ago that they were withdrawing from areas south of the Litani River in southern Lebanon in what Arafat's command described as a good-will gesture to UN peacekeeping forces based there. But Nabatiyeh and the other targets of today's raids are north of the Litani.

Arafat said the pullout was intended to head off more Israeli attacks on Lebanese civilians.

Arafat's Al Fatah organization, the largest military group in the Palestine Liberation Organization, and the Marxist Popular Front for the Liberation of Palestine said their forces had withdrawn north of the Litani by Thursday evening. Other smaller groups said they were pulling out today. There was no confirmation of these reports.

All banks taken over in Iran

TEHRAN (Reuter) — Iran has nationalized all of its banks, Prime Minister Mehdi Bazargan announced today in a broadcast over Iran state radio.

"We respect private property, but in view of undesirable and unprofitable conditions in the banks, to protect national rights and wealth and get the wheels of the economy moving, we deemed it necessary to nationalize the banks," Bazargan said.

"Management of the banks will be taken over by the government and no management is acceptable unless approved by the government."

Lightning lethal

AMSTELVEEN, Netherlands (Reuter) — A 19-year-old Dutch soccer player was killed by lightning and another seriously injured during an amateur game here.

Rubber rafts against N-sub

PORTLAND (AP) — A flotilla of 12 rubber rafts, canoes and other small craft challenged the nuclear submarine Flasher on Thursday but failed to keep the 79-metre vessel from docking here.

The small boats carried about 30 persons representing the Greenpeace organization and two anti-nuclear groups whose signs and chants proclaimed "No more nukes" and "No more war."

The 4,000-ton submarine was one of the United States Navy vessels here for the annual Rose Festival. Unlike the other vessels, it will not be open for public tours.

Protesters tried to block the Flasher from docking at a local shipyard but the Coast Guard, forewarned of the protest, used small boats to shield the submarine from the protesters' craft. The protesters made no effort to bypass the Coast Guard.

"It's well documented that nuclear subs leak radiation," said Michael Bailey, 24, of Greenpeace Oregon in explaining the protest. "This body of water, the Willamette River, is no place to bring a nuciear sub."

ROCKWELL
Parts and Accessories
ISLAND MACHINERY LTD.
617 Chatham St.
385-5500

GAZZOLA TILE
1020 HILLSIDE
386-8551
4"x4" ENGLISH WALL TILE
59¢ Sq. Ft.
"Italian ceramic our specialty"

"Le COTEAU FARM"
304 WALTON PLACE OFF OLDFIELD ROAD
10 miles from city centre
STRAWBERRIES "Order now for picked berries"
Excellent quality for freezing.
Freshly picked berries daily.
"BUY DIRECT FROM THE GROWER"
658-5888
OPEN 8 A.M. DAILY
6-8

YOUR NAME!

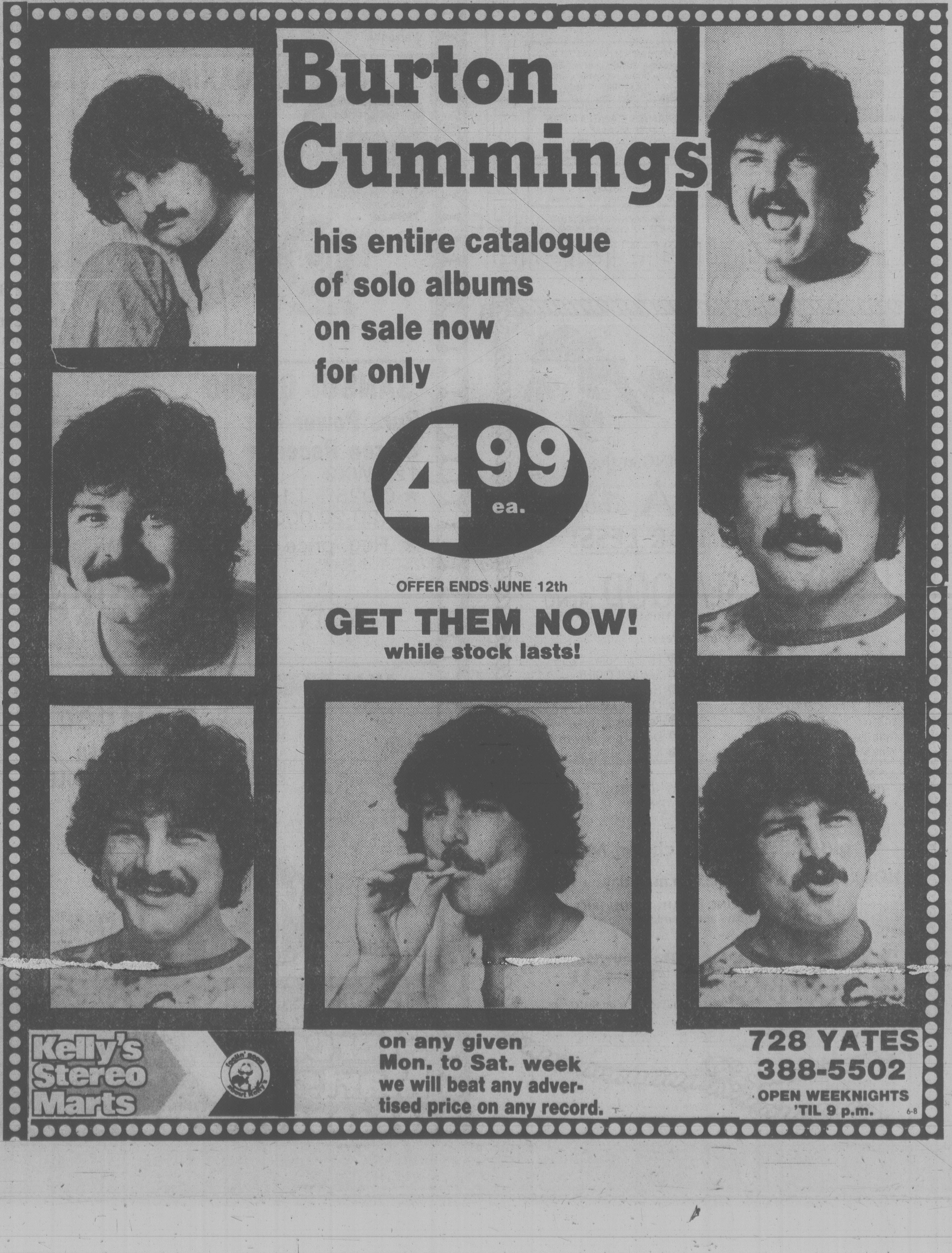

Burton Cummings
his entire catalogue of solo albums on sale now for only
4.99 ea.
OFFER ENDS JUNE 12th
GET THEM NOW!
while stock lasts!
Kelly's Stereo Marts
on any given Mon. to Sat. week we will beat any advertised price on any record.
728 YATES
388-5502
OPEN WEEKNIGHTS 'TIL 9 p.m.
6-8

Amin cronies find comfortable new home in southern Sudan

By VICTORIA BRITTAIN

YEI, Sudan (WP) — Gen. Mustafa Adrisi, who still considers himself vice president of Uganda and Idi Amin still president, is living here 65 kilometres from the Ugandan border with his three wives and 36 children in the comfortable district magistrate's house.

Adrisi is one of at least a dozen former Ugandan Cabinet ministers and top army officers living in the southern Sudan.

None of them admits to knowing where Amin himself is hiding.

No one will be returned to Uganda unless he goes voluntarily, according to Joseph Lagu, president of the autonomous region.

None of the older men look ready to move away from here permanently. Felix Onama, former Ugandan president Milton Obote's defense minister — and once Amin's boss — fled with thousands of cattle from his northern farm and is living in Lagu's house at Nimule on the border. Col. Juma Oris, Amini's foreign minister until early this year, was a boy with Lagu in Nimule until one went north to school while the other went south. He, Onama, Oris, Adris and Brig. Moses Ali, once Amin's finance minister, are among those living here, apparently welcome like brothers. Each seems to be a personal friend of the powers in Juba's administration, who refer to them by their first names.

Seeing these men sitting quietly on the verandah of the Juba Hotel sipping tea, it is hard to remember that most of the world considers them criminals by virtue of their association with Amin. But to the Sudanese, all refugees must be welcomed and no judgments are made. The attitude is in marked contrast with that of Kenya, which has agreed to hand over to Uganda anyone guilty of a criminal offense.

100,000 flee from Uganda

KAYA, Sudan (WP) — About 100,000 Ugandan refugees, many famished, have poured into the impoverished southern Sudan to flee what they describe as religious and tribal killings by troops loyal to the new government in Kampala.

Most are from Uganda's northern stretches, the home area of deposed dictator Idi Amin. Some were linked to his reign of terror by their positions in the administration or army.

Running through the patchwork of motives for the murders the refugees describe is a common, tragic irony: The very people reviled for association with Amin's brutality are now complaining that they are on the suffering end of similar brutality.

This border village, about 240 kilometres south of the southern Sudanese capital of Juba, has been swollen to 5,000 residents — five times it normal size — by Ugandan refugees arriving filled with hate and fear.

Another 3,000 Ugandans have crossed the border over the little bridge here and then moved on to seek help in other Sudanese villages in the region. About 20,000 more have entered Sudan and registered as refugees at the area's two other main crossing points, Kaji-Kaji and Nimule, according to Sudanese border officials.

In all, about 100,000 Ugandan refugees have entered Sudan since the fall of Amin, with two-thirds just moving across the porous border without registering and seeking shelter with individual Sudanese families or camping in the bush, according to Brig. Joseph Lagu, president of the autonomous southern Sudan.

Wife wins on pints in the fourth round

MANCHESTER, England (CP) — Housewife Sheila Cox lost the first three rounds of her fight to keep husband George out of the local pub. But she won the fourth decisively on pints.

Round One began with 34-year-old Sheila marching into George's local and dropping her wedding ring into his pint of beer. George just kept on drinking and handed the ring back.

In Round Two, Sheila left their three children standing outside the pub door as a reproach.

No good. Dad took them home and promptly returned to his favorite haunt for an interrupted game of darts.

In Round Three, Sheila stormed into George's bar room carrying his evening meal and dumped it on the counter where he stood talking to his pals. George thanked her, ate the meal and continued talking.

In Round Four Sheila threw a brick through the window of the bar and was summonsed to appear in police court. After paying for the smashed window, she was given a conditional discharge by the magistrates when they learned that 39-year-old George had changed his ways.

"He's no saint," Sheila told them, "but he's now on the way to being a perfect husband."

Said George, a stonemason:

"I guess my missus sorted out a few problems with that brick. I'm quite the man about the house now and I only go to the pub occasionally."

Thorpe refuses to take stand

LONDON (CP) — Former Liberal leader Jeremy Thorpe, charged with conspiring to murder one-time male model Norman Scott, decided Thursday he will not take the witness stand in his own defence.

Following 20 days of evidence in what has been dubbed the trial of the century, the Old Bailey court adjourned further hearings until Monday when lawyers will begin closing argument.

Thorpe's surprise move came a few hours after the defence opened its case with testimony nightclub owner George Deakin, the first defendant to take the witness stand after the prosecution completed its evidence.

Deakin testified that he had been asked to find a "frightener" who could scare away a blackmailer but he was not asked to find a killer for hire.

Thorpe and his three codefendants have pleaded not guilty to charges that they plotted to murder Scott, who claimed that Thorpe was once his homosexual lover.

A chief prosecution witness, pilot Andrew Newton, previously told the court he was hired to murder Scott for $10,000.

He testified that he lured Scott to an isolated moor but lost his nerve and pretended his gun had jammed.

Deakin told the jury that co-defendant John le Mesurier, a Welsh businessman, had told him that a friend of another of the accused — tax consultant David Holmes — "had a problem of a blackmailer — that a woman had already committed suicide and that a three-year-old child's life was being threatened."

He said he was asked "could I find someone who could frighten the fellow off" and replied "I'd see what I could do."

Deakin said he met Newton at a party in Blackpool and gave him the telephone number of defendant David Holmes who had been best man at Thorpe's wedding.

He had understood the intention was "to frighten the hell out of somebody. I didn't want to know what it was all about so I didn't ask."

The prosecution alleges that Holmes told Newton to kill Scott. Deakin said he had not been asked to do this and regardless, would not have agreed to hire someone to kill.

More patrols

HONG KONG (Reuter) — Hong Kong is to increase the number of soldiers patrolling its borders to halt an influx of Chinese and Vietnamese, a military spokesman said.

TRAVEL AGENCY
requires
MANAGER/SENIOR
CONSULTANT
Minimum 3 years accredited IATA EXPERIENCE. For confidential interview phone
381-5514

Magic Flute
Don't let the name fool you — it's imported!
Good European wines don't need unpronounceable names, the first sip of Magic Flute reveals its elegant Austrian heritage. It's the light, white, refreshing new imported wine in the litre bottle. Don't go by the name alone… the taste tells you: It's imported.

CHEVY CHEVETTE SETS HIGH STANDARDS FOR A LOT LESS YEN THAN THEM.

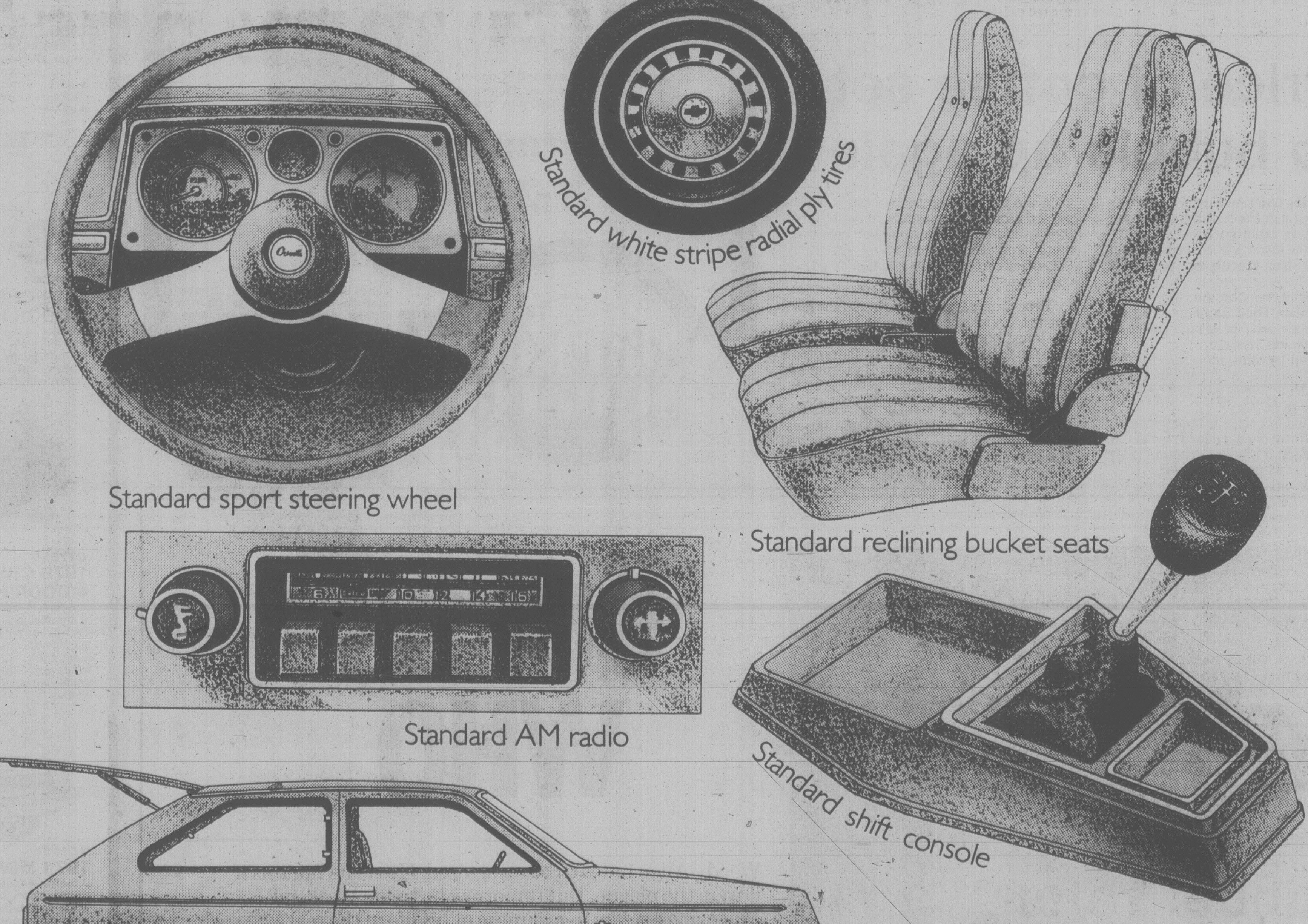
Standard white stripe radial ply tires
Standard sport steering wheel
Standard reclining bucket seats
Standard AM radio
Standard shift console
Standard hatchback

$4466*
(2-door Scooter hatchback coupe $3899*)

Isn't it nice to know that there's still a fine little car around that still gives you your money's worth? The Chevy Chevette not only comes with a low price tag, it also comes with a lot of standard equipment. Get behind the wheel of a Chevy Chevette and notice the column mounted "Smart Switch." That's fingertip control for turn signals, headlight dimmer, wipers and washers. Now look around and notice all that nice cut pile carpeting under foot. And of course there's a cigarette lighter and flow-through ventilation. All standard equipment. Plus a 1.6 litre engine, front disc/rear drum brakes, rack-and-pinion steering, double-panel body construction, special sound-deadening acoustical treatments, body side mouldings and bumper rub strips. And more. Get to know Chevrolet's standard features of quality and value. Get into a Chevy Chevette, North America's best selling small car, and get a lot of little car for the money.

New vehicle warranty 12 months/20,000 kilometres. 3-yr. perforation from corrosion warranty. Available Continuous Protection Plan

Chevrolet

*Based on Manufacturer's Suggested Retail Price for the 2-door Hatchback Coupe (Scooter model is not comparably equipped). Provincial or Local taxes, Freight and Licence extra. Price subject to change. Dealer may sell for less.

Tokyo talks zero on rising oil prices

WASHINGTON (AP) — Leaders of seven Western industrial countries, including Canada, may seek ways to put a lid on rising world oil prices at their economic summit conference in Tokyo this month, a key administration official says.

The official said the Western leaders will also consider new measures to increase energy production and reduce oil imports beyond the five-per-cent guideline agreed to earlier.

He said the industrial countries expect another increase in oil prices at the June 26 OPEC meeting in Geneva.

Discussions at the Tokyo economic summit June 28-29 are expected to be dominated by energy questions and oil prices "if, as expected, OPEC raises the price," the official said.

Besides Canada and the United States, the summit will include leaders from West Germany, France, Britain, Italy and the host country, Japan. It will be the fifth time, beginning in France in 1975, that leaders of these countries have met to discuss economic issues.

Although oil prices have been a prime topic before, they will command even greater attention in Tokyo because of oil shortages and rapidly rising prices, which are up more than 30 per cent since Jan. 1

The Carter administration official indicated the governments are most concerned about the rising price of oil in the spot market, where prices now range between $30 and $35 a barrel, compared with the average world contract price of $17 a barrel.

With demand for oil exceeding supply by a wide margin, there is a temptation for oil-producing countries to sell at the spot price, rather than at the lower contract price. The basic OPEC price is $14.75 a barrel, and it is this price the industrial countries expect will be increased at the June 26 OPEC meeting.

In answer to a question, the official said he wouldn't rule out an attempt by the summit leaders to take collective action aimed at putting a lid on the spot price.

Spot oil prices are charged for petroleum sold on the open market, usually on short notice, rather than under an agreed contract price, which is the way most oil is sold.

In addition to energy, ways of reducing inflation and increasing productivity in industrial countries also will be high on the agenda, the official said.

HAPPY BIRTHDAY smooch is shared by one-year-olds Tautu and Aituk at San Diego's Sea World marine park. Both babies weigh in at about 500 lbs.

Guerrillas closing in on Nicaragua capital

MANAGUA (WP) — Sandinista guerrillas began closing a circle around the capital Thursday with major new attacks in at least three provincial cities and near total occupation of Leon and control of large portions of Matagalpa.

Managua itself remained relatively calm and the fighting, except for scattered nighttime gunfire and bombs, was relatively far removed. But there was a feeling here that a noose is tightening around the city and that a major attack on the capital is only a matter of days.

President Anastasio Somoza declared an 8 p.m. to 4 a.m. curfew and his government prevented publication of *La Prensa*, the opposition newspaper.

The guerrillas undoubtedly are outgunned and outmanned by the 10,000-strong National Guard and its arsenal. But the Sandinistas seem to have gained a tactical advantage over the government regulars through ability to travel light over rough terrain and control territory with little outside support or supply lines.

In a measure of the concern many opposition leaders and prominent government supporters and officials have moved out of their homes here in fear of direct attack.

Price of coffee set to bubble up again

NEW YORK (AP) — North America's love affair with coffee, its most-popular hot beverage, is rapidly getting more expensive with the latest U.S. price increases likely to show up on grocery shelves within a month.

Major coffee roasters in the United States announced Thursday they are raising the wholesale price of ground coffee by 25 cents a pound to $2.83.

That is the second increase in five weeks. The first was a 15-cent increase. Wholesale coffee prices now are 16.5 per cent higher than on May 1.

Consumption of coffee dropped sharply as prices climbed to record levels in 1977. But consumers began drinking more coffee last year as prices dropped.

While the latest increases likely will be passed along to consumers in some form, they might be hidden in higher prices for other food items since many supermarkets offer coffee as a loss-leader to attract customers.

Proctor and Gamble, maker of the most popular brand of coffee in the U.S., began the latest round of price increases. It was quickly followed by Hills Brothers, MJB and Coca Cola, which makes Butternut and Maryland Club coffees.

The only major holdout by today was General Foods, which is still the largest roaster in the U.S., although its Maxwell House brand has slipped behind Folgers as the most-popular coffee.

Market Square
present:
pepper
THE MIME CLOWN
Time 12:15 p.m. for ½ hour
Place: Lower Courtyard
Dates: Fridays: 8th, 15th, 29th: Saturdays: 9th, 16th, 23rd: Mondays: 11th, 18th, 25th: Sunday: 24th
Spend an enjoyable and entertaining lunch time in
MARKET SQUARE
OTHER EVENTS FOR THE MONTH OF JUNE
June 10th: Introduction to Folkfest events every ½ hour from 12 noon to 4 p.m.
June 16th: Richmond Concert Band from Richmond, B.C., 1:00 p.m. to 2:00 p.m.
June 23rd: Pepsi Challenge, 11:00 a.m. to 3:00 p.m.
June 24th: Island Cat Fanciers Children's Show 12 noon to 4:00 p.m.
June 8th to July 25th: Greater Victoria Community Arts Council Saloon de Refuse display area, Lower Courtyard.
Market Square
560 Johnson St.
Parking
500 Block Pandora

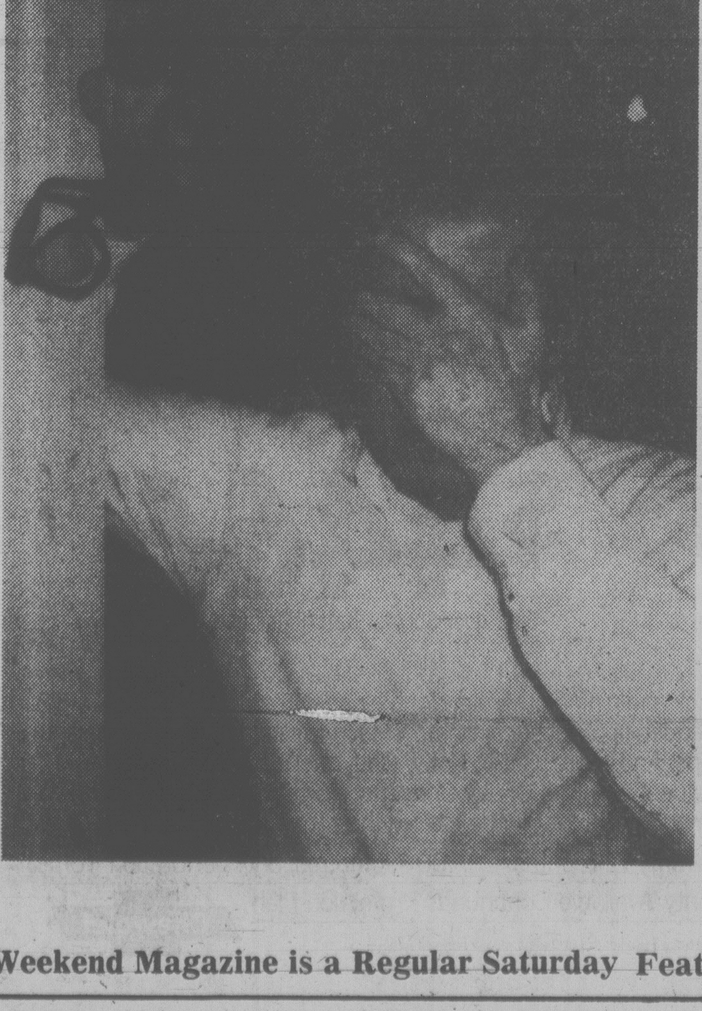

GUESS WHO
Woody Allen hates to be recognized. He treats fame as if it were the plague. But tomorrow he treats Weekend Magazine readers to a glimpse of his life in the real Manhattan. In the same issue: an article describing a typical day's work for the British royal family, a guide to the 23 species of snakes in Canada, a day in the life of Oscar Peterson, and an excerpt from, *The RCMP vs the People*, a new book on the force's abuse of civil rights. And there's more...
This week in
Weekend Magazine
It makes your Saturday paper even better.
Weekend Magazine is a Regular Saturday Feature of the Victoria Times.

JUNE CLEAROUT!!
We're overstocked!
And that means
A SUPER SELECTION OF MODELS, COLORS, EQUIPMENT and PRICES!
Don't delay — now is the time to trade: you won't get a better deal!
MZ1100
1979 MONZA 2-DOOR COUPE
2.5-litre, 4-cylinder engine, automatic transmission, AM radio, body side mouldings, tinted glass, rear defogger, white wall tires, full wheel covers, silver with red vinyl trim. $4981
MZ8211
1979 MONZA 2-DOOR STATION WAGON
2.5-litre, 4-cylinder engine, 4-speed transmission, AM radio, side mouldings, tinted glass, bumper rub strips, bumper guards, rear defogger, yellow with black vinyl trim. $4992
CI7967
1980 CITATION 2-DOOR HATCHBACK
2.5-litre, 4-cylinder engine, automatic transmission, power steering, power brakes, bumper strips, cloth trim, custom belts, side mouldings, rear defogger, AM radio, light package, finished in metallic blue with blue trim. $6798
CI1684
1980 CITATION 4-DOOR HATCHBACK
2.8-litre V6, automatic transmission, power steering, power brakes, rear defogger, sport mirrors, pulse wipers, sport suspension, light package, custom interior, finished in grey with oyster vinyl trim. $7747
CT6549
1979 CHEVETTE SCOOTER 2-DOOR HATCHBACK
1.6-litre, 4-cylinder engine, 4-speed transmission, high energy ignition, full coil suspension, Delco freedom battery, cut pile carpeting, finished yellow with black cloth trim. $3995
CT7350
1979 CHEVETTE 4-DOOR HATCHBACK SEDAN
1.6-litre, 4-cylinder engine, 4-speed transmission, rear defogger, AM radio, bumper rub strips, side mouldings, cigarette lighter, cut pile carpeting, sport steering wheel, white-wall tires, wheel trim rings, white with blue cloth trim and blue stripes. $4781
MZ1755
1979 MONZA 2+2 HATCHBACK
2.5-litre, 4-cylinder engine, 4-speed transmission, body side mouldings, white-wall tires, full wheel covers, rear defogger, tinted glass, AM radio, bucket seats, console, finished in metallic green with black cloth trim. $4914
Millstream
CHEVROLET
474-1211
1730 ISLAND HWY.
DL 5831

Fate of McDonnell Douglas flies with DC-10

By WILLIAM SCOBIE
London Observer

LOS ANGELES — A harrowing new chapter in aviation history opened last week as the first of what promises to be a record flood of lawsuits was filed in Los Angeles against McDonnell Douglas, California-based makers of the DC-10 jumbo jet which crashed on May 25, killing 274 people.

It also became clear last week that this worst of all U.S. air disasters could deliver a grave blow to the fortunes of McDonnell Douglas. The DC-10's builder faces not only "wrongful death" lawsuits seeking hundreds of millions of dollars: It may have to foot the bill or costly repairs or design changes to some 278 airliners around the world, and it may see sales of the plane fall off as its reputation sinks with global airlines and their customers.

The Long Beach aerospace giant must sell 400 DC-10s to break even. So far it has "firm orders" for 57 aircraft beyond the 278 already in service. Then there are some 70 "options". Will they be picked up? Or will the DC-10 be marked as a jinxed jet, another Comet?

It is little more than a year since the last lawsuits, arising out of the Turkish Airlines DC-10 crash near Paris in 1974, were settled. Now the immensely complex legal wrangle begins again, while lessons learned in courtroom battles over that affair are still being assimilated in the U.S.

California law was applied in the earlier case because McDonnell Douglas is based here. It is thought likely the new hearings will be also held in a Los Angeles court, since most relatives of the dead live in California. (Flight 19, from Chicago was LA-bound.)

California insurance experts say that "at least" $1 billion will be sought in claims. How much will eventually be paid out?

California insurance experts say that "at least" $1 billion will be sought in claims. How much will eventually be paid out?

"Probably more than $100 million," says Joseph Brennan, president of U.S. Aviation Underwriters. That would make the Chicago disaster the costliest in aviation history. Settlements in the Paris DC-10 crash were never fully divulged, but they approached $80 million.

Compensation generaly is based on the victim's age, number of dependants and future earning power. "With the passenger make-up on the Chicago DC-10," said Brennan. "We can look for several settlements of more than $1 million." The insurance industry bases its estimates on the value courts have placed in the past on human life. Los Angeles awards are among the world's highest.

The first two lawsuits alone — filed against McDonnell Douglas, American Airlines, and General Electric (makers of the engine that dropped off) — total $17.25 million — and the industry expects perhaps another 300 claims.

Brennan believes insurers will pay out, on average, about $350,000 per victim. That is more than three times the per-victim compensation in the world's worst air disaster, the collision of two 747s at Tenerife, in which 579 died.

Brennan explains that the passengers there were largely elderly retired people, with few dependant children.

Insurance companies will pick up the bill for compensation in the Chicago crash. But the disater could still cost McDonnell Douglas substantial sums in repairs and lost business, leaving the future of the DC-10 in question.

It is, after all, the only wide-bodied jet to be involved in a fatal crash as a result of mechanical failure. In fact, as Ralph Nader points out, it has been in three — Paris, Chicago and a mishap in Los Angeles in which a tire blew, a wheel fractured and the craft crashed in flames. Two passengers died. Federal safety inpectors said last week it will be at last six months before their investigation reveals the ultimate cause of the Chicago tragedy.

California congressman John Burton, who has scheduled hearings in the DC-10's airworthiness certification process, says: "It was a kind of rushed-production aircraft." The DC-10 was built in a race for the wide-body market with Lockheed's Tristar. It won, narrowly, thanks to the bankruptcy of Rolls-Royce, maker of the Lockheed jet's engines.

Also calling for grounding of all DC-10s last week was Nader, who observed that when an engine parts company with an aircraft "a design defect is possible". Despite the row, however, no airline has yet cancelled an order or withdrawn an option on a DC-10, which the makers point out has flown six million kilometres and carried 200 million passengers without a similar engine accident.

And McDonnell executives insist the firm is forging ahead with plans for a new, stretched version of the plane, to carry up to 500 passengers. "But I hear," says one Los Angeles aerospace analyst, "that they're thinking of renaming it the DC-11."

McDonnell Douglas isn't short of cash: although it lost $60 million last year on commercial aircraft operations, it turned a $230 million profit on military sales. Whatever the outcome of the DC-10 imbroglio, America's No. 3 aerospace firm looks to the pentagon to keep the company flag flying.

★

DC-10 ban lift sought

ZURICH (Reuter) — West European aviation authorities will meet here Tuesday to discuss ways of avoiding an U.S.-initiated flight ban on the DC-10 jetliner, a Swiss civil aviation spokesman said Thursday.

The head of Switzerland's airline, Swissair, said the U.S. Federal Aviation Administration decision Wednesday to ground the jetliner was "completely unnecessary."

Ernst Huerzeler, a representative of the Swiss Civil Aviation Authority, told a news conference it grounded all Swiss-registered DC-10s Wednesday night after the FAA had withdrawn certificates for the U.S.-made plane.

This meant that European aviation officials had no legal basis on which to let the DC-10s continue flying, he said.

In Canada meanwhile, Alberta's Wardair has asked the U.S. Federal Aviation Administration to lift its grounding order on some models of the DC-10 aircraft, a Wardair spokesman said Thursday.

Probers hunt crash cause

WASHINGTON (AP) — With the world's fleet of DC-10s grounded indefinitely, investigators are studying the plane's design in hopes of learning why an engine fell off one in Chicago last month and why cracks keep appearing in the engine mounting pylons of others.

Inspectors for the U.S. Federal Aviation Administration concentrated their efforts at the McDonnell Douglas Corp. plant in Long Beach, Calif., where the DC-10 is manufactured. They are studying closely the documents used in the process that led to certification of the DC-10 as airworthy in 1971.

Langhorne Bond, head of the FAA, has said the agency wants to learn if a design defect might have slipped through in the certification process.

Meanwhile, U.S. National Transportation Safety Board specialists also worked on the investigation in Long Beach, Washington, Tulsa, Okla., and in Texas.

"We're trying to find out what happened, what is causing the cracks in the engine mounts," said Fred Farrar, an FAA official. "Was something overlooked in the certification process? Is there a basic flaw in the system?"

At Dallas-Fort Worth International Airport, a flight simulator is being programmed to try to duplicate the final seconds of the doomed plane's flight so experts may learn why the aircraft did not continue to fly on its two remaining engines.

Also on Thursday, Western Air Lines, Northwest Airlines and World Airways filed motions to intervene in the grounding case, saying they will seek to win permission for their DC-10s to resume flying because the cracks found in other planes have not appeared in their fleets.

And in Vancouver Thursday a spokesman for CP Air said the airline reinforced parts of wing spars on five DC-8s after a crack was found near an engine.

Jim McKeachie said that following the discovery of some cracks in a Braniff DC-8-63 all airlines were asked to check their planes. A small section of the lower front cap of the main spar was replaced on one CP Air plane in May, 1977, he said.

An extra week for Skylab?

WASHINGTON (UPI) — Air Force space trackers Thursday added another week to the expected orbital life of Skylab with the most likely date for its fall to Earth now July 16 — the 10th anniversary of the launch of the Apollo 11 lunar landing expedition.

The estimate from the North American Air Defence Command last week was that Skylab would re-enter Earth's atmosphere around July 9. A week earlier, the estimate was July 2.

An unexpected lull in radiation outbursts from the sun is believed reponsible for the Skylab's added stay in orbit. The National Oceanic and Atmospheric Administration at Boulder, Colo., reports, however, that there are indications that solar activity is now beginning to increase.

Solar radiation heats up the outer fringes of the atmosphere, causing it to expand and thus increasing the density of air molecules at Skylab's altitude. It is the slight atmospheric drag that is causing Skylab's orbit to gradually descend.

An official at the Marshall Space Flight Center, Huntsville, Ala., said an increase in solar activity could accelerate Skylab's re-entry by a few days.

NOAA solar forecaster Phil Powell said there has been a 15 per cent increase in solar flares during the past three weeks and there are three areas on the sun capable of producing flares next week.

NORAD's latest prediction placed a 95 per cent probability on a re-entry sometime between July 4 and July 28. The July 16 date is most likely because it is in the middle of the period.

NASA calculates that 500 pieces will survive the heat of re-entry and fall in a zone 4,000 miles long and 100 miles wide. NASA said the chances of any specific individual being hit by Skylab debris is one in 600 billion.

Deepsea ships

(All cargoes are forest products unless otherwise stated.)

Esquimalt — Dalmahoy, oil rig in for conversion.
Plumper Sound — Constantin Petrovskiy.
Crofton — Ataman.
Nanaimo — Dresden.
Alberni — Westocean, Rimba Merbau.
Royal Roads — Duke Star.
Duncan Bay — Elisa.

sound investments

a&b sound COMBINES YAMAHA AND JBL TO BRING YOU THE BEST STEREO SYSTEM YOU CAN BUY FOR $1000.
- YAMAHA CR420 FM/AM RECEIVER WITH 25+25 WATTS RMS AT 0.05% T.H.D. FOR CRYSTAL CLEAR REPRODUCTION FROM ALL SOURCES.
- YAMAHA YPB2 SEMI-AUTO BELT DRIVE TURNTABLE. EASY TO OPERATE AND PRECISION BUILT. COMPLETE WITH THE SHURE M95ED CARTRIDGE.
- JBL L-40 2-WAY MONITOR WITH 1" DOME TWEETER AND 10" WOOFER. LOTS OF BASS WITH CRYSTAL CLEAR HIGHS.

5-YEAR WARRANTY PARTS and LABOUR
1000.00
YAMAHA AUDIO JBL

a&b sound PRICE BREAKTHROUGH!!
SAE
R3C STEREO RECEIVER 60 WATTS RMS AND A SOUND THAT IS SO SWEET
399.95 ea.

MARANTZ HD-880
12-INCH 4-WAY LOUDSPEAKER
The serious loudspeaker for the serious listener. It's the Marantz HD-880 — a 4-way floorstanding system with 12-inch woofer, 5-inch midrange, 1½-inch wide dispersion LPF dome tweeter and 1-inch LPF dome supertweeter. Marantz designed it to deliver the same outstanding performance over the widest possible listening area. So wherever you sit, you hear the same brilliant sound separation, the same sharp instrument definition, the same realistic depth and tonal quality. The HD-880 is how loudspeakers are *supposed* to sound.
449.95 each
marantz. We sound better.

TEAC The leader. Always has been.
- THE MOST POPULAR DOLBY CASSETTE DECK IN VICTORIA. COME IN FOR A DEMO AND HEAR WHY.

299.95

YAMAHA AUDIO
STILL SOME LEFT!
OUR COMPLETE YAMAHA STEREO SYSTEM
- CR 420 50 WATT AM/FM RECEIVER
- NS-220 2-WAY AIR-SUSPENSION SPEAKERS
- YPB2 SEMI-AUTO BELT DRIVE TURNTABLE
- SHURE CARTRIDGE

599.95 COMPLETE SYSTEM
5-YEAR PARTS and LABOUR WARRANTY

CRAIG CAR STEREO
149.95 GETS YOU THIS GREAT CRAIG UNDER-DASH UNIT WITH CRAIG SPEAKERS
CRAIG T100 CASSETTE PLAYER WITH CRAIG 9427 SPEAKERS
9427 Custom Line Twin Flush-Mount Speaker Kit. Flux-Suspension and Superior Linearity — Acoustic Lens Design for High Frequency Dispersion — Dome Radiator for Wider Response — 10 Watts Peak per Speaker.
229.95 GETS YOU A CRAIG POWERPLAY UNDER-DASH CASSETTE WITH AUTO-REVERSE AND CRAIG POWER PLAY SPEAKERS
CRAIG 9420A POWER PLAY SPEAKERS

marantz. We sound better.
- 1530 RECEIVER
- 30+30 R.M.S.
- 0.08% T.H.D.
- MIDRANGE CONTROL
- 3 YEAR WARRANTY

349.95

JVC CLOSER TO THE MUSICAL TRUTH
QL-A2 DIRECT DRIVE
A PRECISION QUARTZ-LOCK DIRECT-DRIVE TURNTABLE THAT FEATURES AUTO SHUTOFF
199.95

BIC VIA SERIES TURNTABLES
BIC MODEL 914
AN EASY TO OPERATE BELT-DRIVE AUTOMATIC WITH STROBE AND EXCEPTIONAL FEED BACK RESISTANCE
199.95

BIC TWO SPEED CASSETTE DECK
BIC MODEL T-1 CASSETTE DECK
- COMPETITIVE AT 1⅞
- FANTASTIC AT 3¾
- COME IN FOR A DEMO

349.95
6-8

a&b sound the home of high-fidelity
641 YATES STREET VICTORIA 385-1461
master charge
HOURS
MON.-WED. 9:30-6:00
THURS. 9:30-9:00
FRI. 9:30-9:30
SAT. 9:00-5:30
CHARGEX VISA

Reactor sabotage

Continued from page one

wanted nuclear energy, they would have bought an entire nuclear power program, not a research reactor.

Western intelligence expressed alarm, knowing that possessing, or claiming to possess the bomb, could radically alter the balance of power in the unstable Middle East. Not only is Iraq a radical Arab state committed to Israel's destruction but it is also involved in a power struggle, principally with Saudi Arabia, to fill the leadership vacuum following Egypt's recent isolation in the Arab world.

Israel is widely believed to possess its own atomic bomb, and has said it will use "any means" to retaliate if threatened with mass extermination.

The sale of the Osirak reactor and its fuel was disguised by France as a non-commercial deal and so evaded the scrutiny of the French National Assembly, where anti-proliferationists would have attacked it.

The French lay great importance on developing their links with Iraq, the world's second largest oil exporter and a hugely profitable market for France. Deals have been signed to construct petrochemical industries, supply television services and sell Mirage jet fighters.

But, since the days of Gaullist Premier Jacques Chirac's devil-may-care nuclear policy, the French government has been rethinking its stand on proliferation. "It has in recent months undergone a sea-change," says a senior American official.

Although the U.S. state department shies away from describing its discussions as "pressure," officials do say the French — who once told the Americans to "go jump in a lake" — are now convinced that "what they thought was impossible, is in fact possible."

Another senior source explained: "Thanks to the alarm raised by the Carter administration, we convinced them that the danger scenarious were real, not far-fetched, and that French interests are not to proliferate." He added that President Carter's influence on President Giscard had been significant, and Chirac's sudden resignation had "opened the door to the change."

The Americans had — and continue to have — considerable leverage. They supply France with most of the highly enriched uranium used in its own research reactors. France's "export" of its own highly enriched uranium is thus in effect made possible only by a proportional increase in America supplies to France which Americans say is the "moral equivalent" of America supplying Iraq.

America has shown its teeth before, in stopping all uranium supplies to the EEC until France agreed to submit to stringent new checks imposed by American law.

According to high-level sources, the French agreed about six months ago to stall the Iragis while they developed their new reactor fuel, code-named Caramel.

Early this year, however, the world was threatened with severe oil shortages after the Iranian upheavals. Following an exchange of top level visits, Iraq promised and delivered a special oil shipment. In return, France agreed to supply Iraq with the reactor and the first load of fuel by April 9. The saboteurs struck with three days to go.

The Israelis seemed the most likely to have carried out the raid, and they have certainly made no secret of their delight at the explosion. But, despite their undoubted daring and expertise in such clandestine operations, there are certain strong indications that the operation was indeed a "self-inflicted wound."

The saboteurs, after scaling a wall, entered the nuclear hangar simply by opening the tightly secured main door. In the pitch-dark hangar they correctly identified the Iraqi shipment from a large number of identical crates and used eight heat-triggered, delayed-action explosive devices supplied only to army squads.

Had the Israelis carried out the operation, they would have needed detailed inside knowledge of the layout, the serial numbers of the crates, the movement of workers and the alarm system. They would also have needed the keys to the man door.

By order of the Iraqis, all Jews or persons of Jewish origin were banned from working on the project. Even with the connivance of non-Jews, the Israelis might have been less than prudent to leave the operation until the third night before the scheduled delivery: there could have been increased security or the parts could have been moved.

Nor does it seem likely that the Israelis would have been as considerate as the saboteurs who destroyed only the Iraqi equipment and left most of the other nuclear exports relatively unscathed, except for damage from some random bullets fired around the hangar. The claim by an unknown "ecologist protest group" that they did it might have seemed slightly more credible had the destrucion been less specific.

The Israelis were responsible in 1969, but that operation was also allegedly carried out with the assistance of the French. This time it seems the French decided to do the job alone.

Escapers recaptured

CHILLIWACK (CP) — Victoria escape artist Danny Cain and fellow prisoner Guy William Poirier, were recaptured overnight after the pair bolted through an open gate to escape from Mountain Prison at Agassiz late Wednesday.

Captured along with them was a woman police suspected of helping them.

RCMP said today they were tipped by an area esident Thursday who saw the waiting car the pair ran to after they ignored warning shots by prison guards.

Aided by tracking dogs, police found the three 35 kilometres north of here in bush along the remote east side of Harrison Lake overnight and arrested them without incident.

They were scheduled to appear in provincial court today.

Police said Thursday that Poirier, 26, serving life for murder, and Cain, 23, doing time for escape, criminal negligence and theft fled the prison. They ran to a waiting car driven by a woman and drove away.

Who can resist
a little Baby Duck?

This bubbly blend
of a rich red wine and
a sparkling white
has a refreshing taste
you'll really take to.
Beautiful.
No wonder at
any get-together,
a little Baby Duck
is right at home.

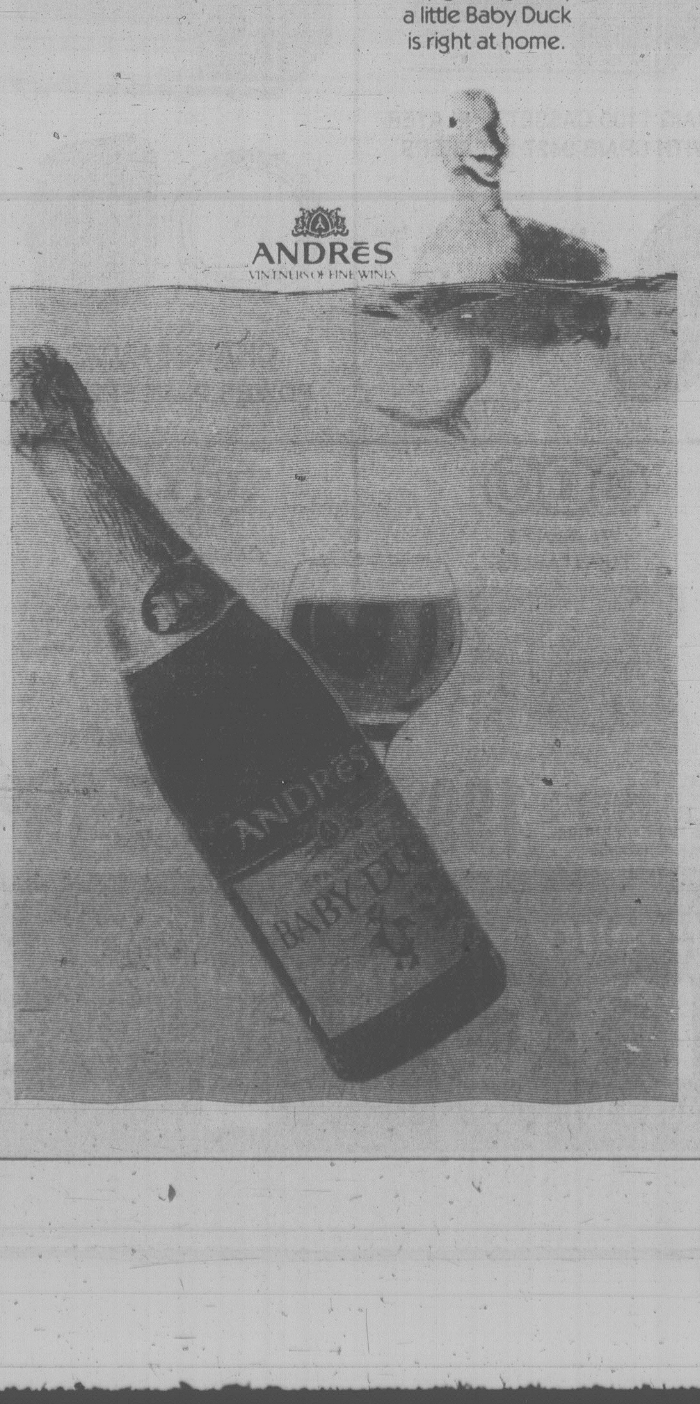

Saturday
the Bay is
the place to be

the Bay

Discontinued lines of
sheets, comforters, bedspreads,
towels, tablecloths, tea towels,
bathroom accessories, and more,
clearance priced
30%-50% off

Don't miss this opportunity to stock up your linen closet at terrific savings! Choose from a great selection by well known manufacturers in a good assortment of sizes, colours and patterns. Not all sizes and colours in all patterns. Savings in effect while quantities last, but shop early for best choice. All sales final.

PERSONAL SHOPPING ONLY, PLEASE.
Staples, Third Floor

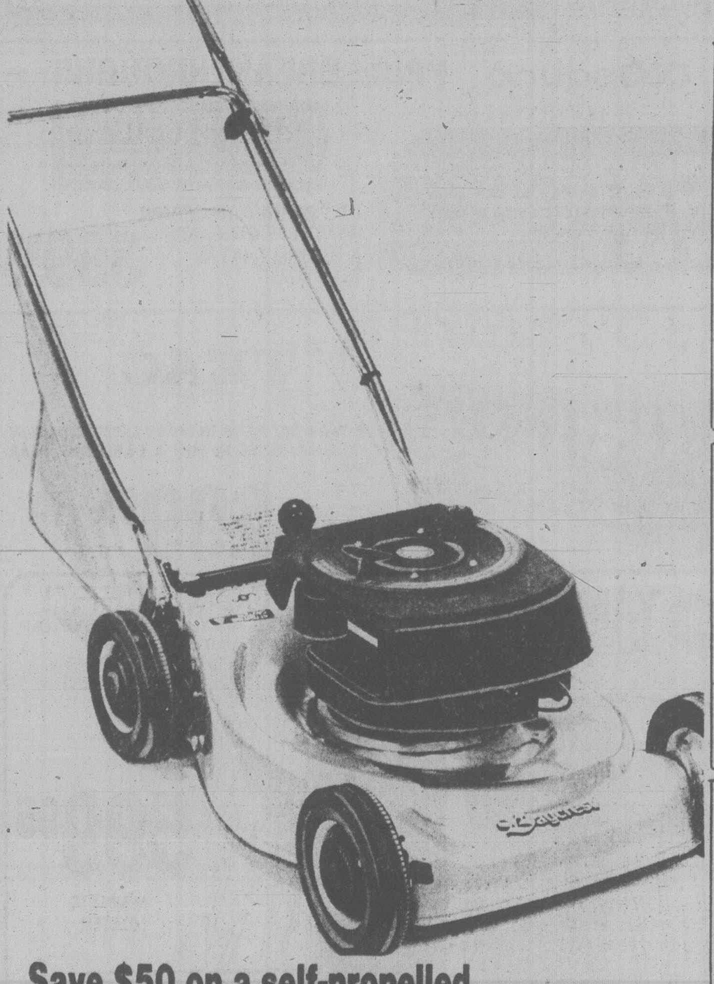

Save $50 on a self-propelled
Baycrest rear bagger mower.

Model 303 gas mower requires only your guidance as it cuts your lawn for you. Features belt and chain drive with 4 H.P. Briggs and Stratton engine and a deadman clutch for safety. Has 20-inch rear discharge steel deck cuts that are flush on both sides and comes with heavy duty polyester rear grass catcher. Reg. $299.

Saturday only
$249

Garden Shop, 2nd Parkade Level

Your old sport shoes
worth $5 as trade-in
on a new pair

Saturday only, bring in your old sport shoes and receive $5 off the regular price of a new pair. Trade-in on any of our regular stock Adidas, Puma or Nike sport shoes. For sanitary reasons, all trade-ins will be destroyed.
Sporting Goods, Lower Main

Save $1 on any pack of
3 tennis or golf balls

Choose any 3-ball tin of tennis balls by Penn, Slazenger, Spalding or Wilson, or if golf is your game, any pack of 3 golf balls by Titleist, Wilson, Spalding or Jack Nicklaus. Offer in effect Saturday only.
Sporting Goods, Lower Main

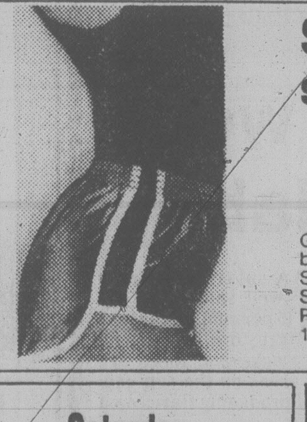

Speedo satin
sport shorts
Saturday only
7.99

Get into action with a pair of these basic shorts of 100% nylon satin. Styled with elastic waist and trim. Sizes small, medium and large in Royal/White or White/Royal. Reg. 10.98.
Sporting Goods, Lower Main

Aluminum ladders on sale

6 ft. step ladder
Light and durable aluminum ladder that has so many around-the-home uses. Regular 27.99. Saturday, save $6.
Saturday only 21.99

24' extension ladder
Save $7 on this light and easy to manouver ladder that is self-locking for safety. Includes nylon pull rope. Reg. 64.99.
Saturday only 57.99

Hardware, Lower Main

Saturday
Candy Specials

Shortbread Petticoat Tails. 300 gm box regular 1.99. By Walkers.
Saturday only, 1.49

Petit Oh Henrys. Favorite by Lowneys in 1-lb. bag regular 1.99.
Saturday only 1.29

Candies, Main Floor

Assorted Games
Sale Priced

Choose from a selection that includes Historical Simulation, Modern Battles, Canadian Civil War, Checkers, Careers, and Tolkien puzzles. Reg. 4.49 to $24. On sale while quantities last.
2.49 to $12

Shaeffer Ballpoint Pen. Pearlized finish with gold-like pattern. A thoughtful gift for graduation. Reg. $15.
Saturday only 11.99

Stationery, Main Floor

New Looks in Macrame

Now in the Bay's second floor Art Needlework department, a complete new selection for the Macrame craft hobbyist. Twine and craft cords, beads, ceramics, bag handles, dowels, plus a great assortment of books. You'll find patterns for stuffed animals, dog leashes, baby cradles, hammocks, wall hangings, racquet covers, purses, towel hangers, and much more. There's even a special book of design for vans and RV's. Be sure to come and see the many new things to inspire you to fascinating new macrame projects.

Ladies' short and long length
nightgowns by Van Raalte

Very feminine with plunging neckline and lace detailing at waist. Choose electric blue or ecru in sizes small, medium or large. Prices in effect Saturday only.
12.99 and 14.99
Fashion Sleepwear, Second

Show your Bay Shopping Card

Hudson's Bay Company

Roll Over To 1070
CFAX 1070
THE VICTORIA AIRFORCE

SECOND FRONT PAGE

TOWN TALK

Victoria lawyer **Gerald Neely** says that when you have a name like **Marie Ann Wasylkiw** you need all the love and understanding you can get.

Which may be why the Lower Mainland woman successfully applied to **W.D. Burrowes**, the director of vital statistics, to have her name changed. Her new first name is Luv and her new last name is Understanding and she kept her middle name so now she is **Luv Ann Understanding**.

That ought to stop people teasing her . . . !

* * *

City council has moved to ding the ding-dong ladies who say Avon calling as well as the hosts of such things as Tupperware parties.

From now on, this type of home business venture will have to be licensed in Victoria.

City council's business licensing committee decided Thursday that a $30 license would be appropriate — not bad compared to the $200 a year it costs mosts businesses.

* * *

The 300 delegates from across Canada and the United States attending the Canadian Physiotherapy Association's annual congress in the Empress Hotel which starts Saturday will have programs printed in both English and French at a cost of $3,000.

Publicity co-chairman **Lenore English** says the French version was necessary because the federal government paid 60 per cent of the cost and demanded the program be in both languages.

The French version was interpreted by a local bilingual physiotherapist.

And that's just for starters. The entire proceedings will also get simultaneous translation in the cause of bilingualism.

How necessary is it?

Mrs. English says four delegates have registered in French and of these, only two do not speak English.

* * *

The Victoria coastline might well be the backdrop for some of the shows in the 1979 television series *The Love Boat.*

Few of the onlookers guessed that when the P and O Line's Island Princess docked at Ogden Point this week en route to Alaska she was carrying the regular cast plus some guest stars.

But television viewers will not be able to get a close-up of the Ogden Point facilities. Ship's purser **Allan Simpson** revealed that the film crew never goes into action when the ship is alongside.

* * *

A University of Victoria law graduate has a date with the pope.

Tino Dibella left the country recently for a six week stay in Italy that will be highlighted by a visit to **Pope John Paul II** in Rome.

Mystified officials at UVic can't explain how Dibella managed to arrange a private audience with His Holiness, but they say he isn't a relative or on a special mission.

The meeting was set up months ago by the local chancery office and the Canadian Theological College in Rome and Dibella said before he left he will be happy just to sit in the same room with the pope.

* * *

Carol Ann Leadbeater, where are you? Sidney RCMP have your passport which you apparently lost while visiting the beach at Durrance Lake May 26.

* * *

Joe Clark's election victory no doubt has the federal civil service in turmoil. How can you keep your mind on the job when the Conservatives have promised to slash 60,000 jobs from the bureaucracy by 1982?

Thus a little absentmindedness these days can be excused. But staff at the NDP offices at the legislative buildings are still puzzling over a letter from the Indian and Northern Affairs department office in Vancouver. It came addressed to "Mr. **Dave Bennett**, MLA, Vancouver East" last week. NDP leader **Dave Barrett** eventually received the communication.

It was a close election in B.C. last month, but not that close.

* * *

The day passed with nary a peep out of city hall. What day? Why May 24, of course.

May 24 was Queen Victoria's birthday, the lady after whom this fair city was named.

Seems there should have at least been a cake and a candle or two.

* * *

The mugs of 42 past Victoria mayors will be hung at city hall in the near future.

Ald. **Larry Ryan** suggested the move, which will cost about $1,500 for framing, because he said the pictures were taking up too much space in the city's archives.

Besides, added Ryan, the pictures would probably be of great interest to the public. He said tourists might even start visiting the hall just for a look-see at the late, great mayors of the past.

* * *

Wooden mockups for moulding glass fibre yachts and cruisers are among the last carefully crafted, hand-made components of the small boat industry [illegible] on the west coast.

But automation for even that painstaking process may be just around the corner according to the National Research Council's western laboratory.

The lab is working on numerically-controlled milling machinery that would shape wooden plugs, from which moulds are taken, from pre-programmed instructions.

By letting the computer do the job boatbuilders could offer a wider choice of hulls and save on the cost of production.

* * *

It gets harder every day to know whether to call a woman Miss, Mrs. or Ms.

But a city doctor had the perfect answer when testifying in B.C. Supreme Court this week.

Mr. Justice **Hugh Legg** asked Dr. **Donna Clements** if it was Miss or Mrs. She replied: "Doctor."

He gets A grades — but don't call Oriano special

By LORRAINE LOCHERTY
Times Staff

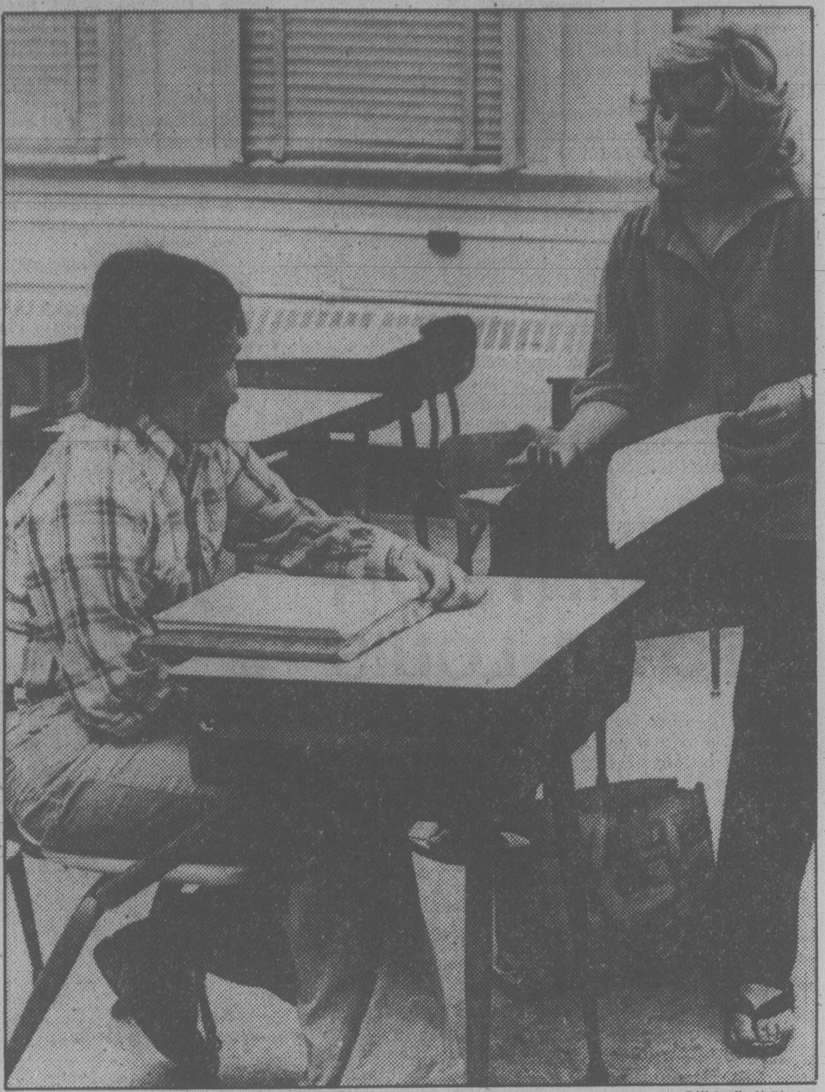

Bill Halkett Photo

Oriano Belusic, with teacher Nan Griffiths

Oriano Belusic makes it clear he hates to be singled out as special.

He is pleased teachers at Harbor View junior secondary school consider him a normal 15-year-old boy.

And he would be embarrassed if he could hear them praise his courage and intelligence.

Oriano lost his sight and right arm eight years ago in a grenade accident in Yugoslavia. The friend he was with lost his life.

After his parents moved to Canada he attended Vancouver's Jerico Hill school for the blind where he picked up English while learning braille and the technique of getting around with a cane.

Oriano didn't want to grow up different, so three years ago he swallowed his nervousness and enrolled in Grade 7 at James Bay elementary.

At first it was difficult because the other kids were apprehensive and the surroundings strange.

"I would come to school in the morning and sit in my desk and not move until 3 o'clock."

When he started at Harbor View school last year the first thing he did was memorize the floor plan. For two days he paced through the split-level school; up and down staircases and around corners until he was confident he wouldn't get confused when the corridors filled with noisy adolescent traffic.

Last year he was usually accompanied by a friend, but now jostles his way down the hall solo, takes the stairs two at a time and often walks home for lunch.

Oriano recently acquired his amateur radio operator's licence and plans to become a computer programmer, which means he must learn computer braille.

When not coaching his parents, who are studying for their Canadian citizenship, he spends a lot of time downtown with a friend who is an electronics expert.

He's apprehensive about the heavy workload he will carry next year in Grade 10 at Esquimalt senior secondary school, but determined he can handle it.

"I will get through even if I get C's," he says.

According to his teachers Oriano is a straight A student who works hard, has tremendous powers of concentration and is a pleasure to teach.

"I had a terrible time keeping up with him," says math teacher Len Hawkins.

Oriano helped Hawkins learn math braille, a variation of the regular reading code, so Hawkins could mark his exam papers.

Exam questions are recited to Oriano who neatly punches them out on special paper using a six-key braille machine, and then punches out the answers.

He uses a talking calculator to compute complicated math equations but is also very good at figuring out math problems in his head.

"We're dealing with a bright kid, right from the word go," comments social studies teacher Jim Thornton.

Art teacher John Polkinghorne suggested Oriano try clay sculpting because he is good with his hands. His work has since been shown in exhibitions.

"As far as I'm concerned I don't think he is handicapped," Polkinghorne said.

The teachers agree Oriano must take all the credit for his success in the public school system. They say he is confident, has a sense of humor and is a good example for the other students.

At first they were worried of saying or doing anything to offend him, like referring to sight, but "see" is very much a part of Oriano's vocabulary.

He's always asking to look at things — he "sees" with his hands — which works out fine except in science class.

"He has to touch a lot of things and in a lab you just can't do that," said science teacher Dick Bland.

Instead Oriano gets a couple of students to help him with his experiments and according to Bland there are always plenty of volunteers.

The biggest change for his teachers has been switching from visual to oral classroom presentations and keeping the aisles clear.

In French class Oriano has no written work. His lessons are all spoken or recorded on tape and he "breezes through it," in the words of teacher Frank Greenwood.

According to principal Lorraine Travis the most significant administrative adjustment has been setting up his timetable far enough in advance to requisition the necessary braille textbooks.

Resource material not available in braille or on tape is transferred to him verbally, usually by teacher Nan Griffiths, who first started working with him in Grade 7.

Griffith travels throughout the Greater Victoria School District and Oriano is the only completely blind student she works with.

Other gadgets in his collection include a braille dictionary and an opticon, on permanent loan from the Canadian National Institute of the Blind.

The opticon helps Oriano read by transmitting electrical impulses to his fingertips as it passes over sentences.

Since Hawkins is the only teacher who reads braille (Griffiths says she is taking a correspondence course, but it's a slow process) Oriano types all classroom assignments that must be handed in. Otherwise the honor system prevails — teachers take his word he's done all his homework.

And judging from the reports around the staff room lunch table, his word is as good as gold.

Gasoline reek baffles probe

City employees and fire officials were working today to find the source of a strong gasoline odor that is worrying residents of the Tara Place Apartments, 1039 View.

The gas was detected percolating up through a sump in the apartment's underground parking lot Thursday afternoon but after a four hour search municipal crews were unable to determine where it is coming from. The search resumed this morning.

Deputy fire chief Mike Belton said there is no immediate danger to residents. The fumes are being ventilated by apartment fans and fire department portable units.

Belton said firemen at first thought the gas may be seeping from a vacant gas station across the street but a preliminary check ruled it out.

He said the seepage could originate within a several block radius. The apartment is built adjacent to a filled-in creekbed. Officials are now checking old maps of the area to trace the former watercourse.

Belton said a few years ago a similar gas smell at Fort and Foul Bay had firmen puzzled until they finally found the source on Richmond Road, about half a mile away.

Local ship movements

DEPARTMENT OF TRANSPORT

Vancouver, Camsell, Narwhal and Franklin in port; Quadra on Station Papa, Douglas in self-refit, Racer in Bamfield patrol area, Rider and Ready in Sand Heads patrol area.

NAVY

Fundy, Chignecto, Cowichan and Chaleur in Portland, no return date listed; Gatineau and Terra Nova in Portland, returning June 15; Porte Quebec in Ganges, returning June 14; Porte de la Reine undergoing refit in Vancouver, no return date listed; all other ships in port.

OCEAN SCIENCES

Parizeau and Pandora II at Pat Bay, Richardson in Port Alberni, Vector in Indian Arm.

Faculty planning $1 million clubhouse

The University of Victoria faculty club is working with the board of governors on a proposal to build a $1 million clubhouse on campus.

Faculty club president Reg Mitchell said the club is considering several sites and more details should be available after the next meeting later this month.

"There will almost certainly be a new club on campus," he said.

The club must discuss ways of raising the $1 million and hopes to take a complete proposal to the board soon.

The club, now located in renovated army huts on campus, has been talking about moving for some time and at one point considered renovating University House at a cost of $700,000.

In December Saanich health inspectors ordered the club to make some renovations if it planned to continue operating in the army huts.

Mitchell said minor adjustments have been made to allow the facility to stay open for another six months or a year.

Team policing good, but costly

Team policing is a good concept but would cost a bundle to implement in Victoria, the president of the Victoria Police Union said today.

Sgt. Bryan Bailey said that if the city wanted to get into team policing with both feet it would have to hire about 100 extra policemen and spend about $3 million more a year.

Under team policing — a method now being used in a growing number of Canadian and U.S. cities — teams of police are assigned to specific community areas. The method stresses preventative police work and personal contact between officers and the public.

"There's just no way with the current number of people we can go into anything like that," said Bailey.

"I personally believe in the team policing method — but it's damned expensive."

He delivered the same message to a special meeting of the Victoria police board Thursday.

Elaborating on his statements today Bailey said his figures were the result of guess-work, but he felt confidant they were reasonably accurate.

He said that during recent contract negotiations the union calculated that Victoria would have to hire 72 additional men to bring the force's workload in line with Vancouver's. And that would have cost about $2.5 million.

Bailey said that in preperation for the board meeting he worked out how many men it would take to implement team policing throughout the city and calculated about 75—100 additional men would be needed — hence the $3 million estimate.

Bailey added that he was somewhat confused by Thursday's police board meeting, where the concept of team policing was discussed.

"I don't really know what they were trying to accomplish," he said.

Bailey said he feels that before the board makes any decisions, pro or con, about team policing it should first find out how citizens feel about the present level of policing.

"The question is, how much crime is acceptable in Victoria?"

He said that if Victoria wants any substantial improvements in the city's level of policing a lot more men will have to be hired and a lot more money spent — no matter what policing methods are adopted.

At the board meeting Sgt. John Maybin, head of the force's communty services division, said that he felt Victoria's policemen weren't in favor of team policing.

"Part of the problem is that policemen don't see team policing and crime prevention as real police work," he said.

Bailey agreed, stating that "members like to be downtown where the action is . . . where the criminals are."

Asked what he thought of another issue raised at the board meeting,the Vancouver practice of assigning psychiatric nurses to some patrol cars, Bailey replied:

"I have nothing against psychiatric nurses, but I'd rather have a dog."

The board meeting concluded with instructions for Bailey and deputy chief James Smith to prepare reports detailing their feelings on team policing.

Vicious phantom spooks actors

Victoria theatre and music fans know what [illegible] like, but there may be someone in this city who's expressing his feelings rather forcibly.

He didn't even wait to boo the show in question but, by a weird campaign of intimidation and harassment, managed to prevent it ever reaching town.

His tactics including phoney reviews, heavy-breathing phone calls, car vandalism and skull-and-crossbones warnings ran a touring ragtime troupe so ragged it cancelled its scheduled performances at the McPherson Playhouse last weekend.

The 35-member Gaslight Players company had billed their fare as "vaudeville family entertainment," a Gay 90's musical revue complete with can-can girls, comedians and "honky tonk melodrama."

As things turned out, it wasn't funny by gaslight, the can-can dancers couldn't and the honky tonk melodrama was strictly off-stage.

All the suspense really got to poor Henry Waack of Coquitlam, the troupe's pianist. He quit, causing the cancellation of the show.

According to 23-year-old Michael Bugera, the Gaslight Players' manager, the harassment began three weeks ago when Waack received a telephone call from a man who said he was a member of the Victoria Musicians' Association.

"He said his name was Weston and that he had a sworn affidavit saying that Henry had played our show for half the price," Bugera said.

"He started badgering Henry, telling him he was thinking of taking him to court. We called the musicians' unions in Vancouver and Victoria and neither had ever heard of this Weston guy."

Several days before the group's Victoria appearance, Waack received a letter postmarked Victoria, warning the pianist to stay away from Victoria.

"We will halt your show and you will get hurt real bad," the unsigned letter said. "This is your last warning."

"At first Henry thought it was a hoax," said Bugera. "Then he started getting breather calls and taxi cabs started arriving at his home for no reason."

Darcia Steeves, the group's secretary, was another victim of the vaudeville villainy.

Last week while the group was rehearsing at the Centennial Arts Centre in Surrey, somebody punctured the tires on her car.

Scratched on the hood, said Bugera, was a skull and crossbones.

And — da, da-da daaa — on the window was a calendar of events with the group's Victoria dates scratched through in black felt pen.

Earlier incidents had already made the company wary. In March, after a four-day performance in White Rock, a local weekly newspaper carried a review which described the production as "the worst thing that ever hit White Rock."

When a similar review appeared in another White Rock weekly as a letter to the editor, written by the same person and accompanied by a White Rock address, Bugera made inquiries.

"The papers said they'd never heard of this person. We checked out the address and it doesn't exist. We went to the police but they said there's little they can do until someone gets hurt."

Bugera said he and his colleagues have a few suspicions as to the identity of the mysterious prankster but they have no solid proof.

Sounds like a case for Ellery Queen . . .

Hope springs anew for the Mussels

By JIM CRERAR
Times Staff

Baseball fans in Victoria call them the Mussels, but to the man who will foot the salary bill when the Northwest League season opens June 19 they'll be more like the Dirty Dozen.

Van Schley, a 38-year-old film and TV impressario from Los Angeles, has agreed to pay the salaries of at least 16 players and a field manager as the Mussels, a box-office bust during a last-place flop in '78, embark on their second season of class "A" professional baseball.

That in itself is a marked improvement over this stage last year when owners Lynn and Jim Chapman and Don Rogelstad were left to their own devices at the last minute to field a team that took half a season to jell. By the time it did, the paying customers had vanished and the Mussels were buried in a fiscal hole reported to be $30,000 deep.

But the Chapmans and Rogelstad persevered, although Rogelstad has become a silent partner after joining Vancouver Whitecaps soccer organization this year.

Hope springs eternal, as *Casey at the Bat* author Ernest Lawrence Thayer wrote 91 years ago this month, and it may be that the Chapmans have reason to be hopeful.

As well as paying the player salaries, Schley will provide a field boss in Bill Bryk, the same man who managed Grays Harbor Loggers to the league championship last summer. The Loggers at the time had a deal with Schley similar to this year's agreement with the Mussels.

Mussels may also get player help from Los Angeles Dodgers and San Diego Padres.

In addition, the Chapmans have worked out an arrangement with Labbat Breweries in which the Victoria firm has purchased promotional rights, will buy a block of season tickets, provide program, advertising, schedule and promotional expertise and sponsor a player-of-the-week award.

Schley, who never got beyond Little League as a player, is the only independent agent operating in Organized Baseball. It began two years ago after the Lone Star League, an independent class "A" circuit in Texas, went belly-up. Schley owned the Texas City franchise.

He had a flock of ball players under contract and found a home for them last year in Grays Harbor.

Virtually all of his players are college hopefuls who were bypassed in the baseball draft or cut by teams in the minor leagues, making them something of unwanted orphans. Thus the Dirty Dozen reference.

Schley described the Mussels agreement at a press conference Thursday at the Imperial Inn.

"In essence, instead of having a working agreement with someone like the Seattle Mariners, they have an agreement with me," he explained. In return for paying the salaries, Schley retains rights to the players and can sell them. Of the 12 he had last year at Grays Harbor, one of his best deals came when the Padres drafted pitcher Dave Jannush (13-1) for $4,000.

So far four members of the Loggers are Victoria-bound. As well as Bryk, Mussels pick up shortstop Nick Kintz, outfielder Pete Rabassa and Jack Hays, a 24-year-old relief pitcher who can double asa coach.

Lynn Chapman will serve as general manager again with a front-office and coaching assist from brother Jim, last year's field manager and infielder. He doesn't plan to play this season.

Mussels held registration today for about 20 or so players already in town and hope to attract 80 to 100 to tryouts beginning on the weekend at Royal Athletic Park.

The club hopes to hear from as many local players as possible (the Chapmans can be reached at 388-4014) and have pitcher Roy Moretti back. Moretti was the lone Victorian on the roster last year and was purchased in the off-season by Toronto Blue Jays. The Jays assigned him back to the Mussels for this season and he's again under contract to the local club.

It's expected Bryk will spend next week conducting tryouts and will make his final cuts early the following week. Mussels open their season with a three-game series against the Mariners in Bellingham starting June 19, then host Bellingham in their home opener June 22 with additional games June 23 and 24.

Mussels have almost the same agreement with the city for park rental as last year, the city keeping concession rights and providing ground crew and park personnel in exchange for a percentage of the gate.

The club has set prices at $30 for a book of 15 tickets, good for any of the team's 34 Athletic Park dates, and will charge general admission of $2.50, good for any seat. Senior citizens and youngsters under 13 get in for half-price.

But the ace in the hole could be and agreement allowing the sale of beer at the ball park. It can't be consumed in the seating areas but will be available in a special lounge.

LAPOINTE OFF TO ST. LOUIS

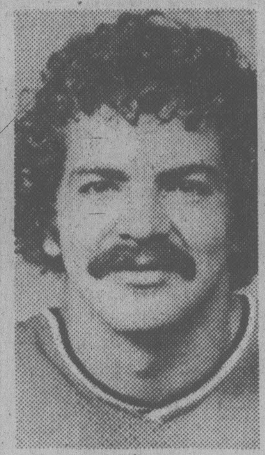
RICK LAPOINTE
. . . something given up

PHILADELPHIA (AP) — Philadelphia Flyers, hurt by the forced retirement of goalie Bernie Parent, have found a replacement they hope will keep the team competitive in the National Hockey League.

The new goaltender is Phil Myre, acquired in a three-player deal Thursday with St. Louis Blues. In return for Myre, Philadelphia is sending defenceman Rick LaPointe, a Victoria product, and centre Blake Dunlop to the Blues.

Myre, 30, likely will be the Flyers' starting goalie next season, a team spokesman said Thursday, filling the slot left by Parent, forced into retirement last week by an eye injury.

Flyers general manager Keith Allen said of Myre: "I feel that Phil has the capabilities of being an outstanding goaltender."

Allen said Flyers' coach Pat Quinn, who played with Myre in Atlanta, had recommended him and "when the opportunity came up, we jumped at it."

Of the departing LaPointe and Dunlop, Allen said: "It was just a case of having to give up something to get something. Both are fine young hockey players and I wish them well."

Myre, who shared goaltending duties with Ed Staniowski and Doug Grant in St. Louis last season, played in 39 games and had a 4.33 goals-against average. He was Montreal Canadiens' first-round draft pick in 1966 and went to Atlanta Flames before joining the Blues two years ago.

LaPointe, 24, played in 77 games for the Flyers last season, scoring three goals and compiling 18 assists. He was the top draft pick of Detroit Red Wings in 1975 and came to Philadelphia in February, 1977.

The Flyers now have five goalies on the roster — Robbie Moore, Pete Peeters, Wayne Stevenson, Rick St. Croix and Myre.

Roxburgh into fours

SOUTHPORT, England (AP) - Canadian Doug Roxburgh, Australian Tony Gresham and two Americans — Jay Sigel and Scott Hoch — won through to thhe British amateur golf championship semi-finals Friday morning.

Roxburgh, the recently-married veteran from Marine Drive Golf Club in Vancouver, eliminated Indian champion Laksham Singh on the 19th hole while Gresham toppled Brian Marchban, one of three Britons eliminated this morning, 3 and 2.

In the semi-finals this afternoon, Hoch played Gresham and Sigel opposed Roxburgh.

Hoch defeated Ian Bradshaw, 2 and 1, and Sigel beat Stuart Robson, 5 and 3 in the other quarter-final matches today.

The Roxburgh-Singh match was a see-saw affair with first Roxburgh, then the Indian, just nosing in front. A birdie-four on the 17th gave Roxburgh a crucial one-hole lead, but Singh hit back on the 18th despite hitting a bunker off the tee.

He made a tremendous recovery by blasting out to within 50 yards of the pin, then sank a birdie putt to force the extra hole. On the 19th Singh three-putted to give Roxburgh, down in par four, the match.

Roxborough, married 10 days ago and on his honeymoon, came back from three holes down and seven to play to defeat 17-year-old David Welan of England at the 20th hole Thursday.

The 27-year-old accountant had an easier time in his morning match Thursday, defeating Tudo Williams of England 5 and 3 while Whelan was upsetting Michael Peck, a member of the American Walker Cup team.

Hoch, unbeaten since he came to England last week to lead the U.S. to victory over Britain in the Walker Cup competition, beat Richter van Niekerk of South Africa at the 20th hole in his moring match and downed Englishman Alan Ferguson in the afternoon.

Sigel was a 3 and 2 winner over another American, Griff Moody. Moody had ousted Wayne Player, 17-year-old son of South African pro Gary Player, at the 20th hole in his morning round Thursday.

AL MacNEIL
. . . Atlanta's choice

MacNeil has fire to light

ATLANTA (AP) — Atlanta Flames' new coach, Al MacNeil, isn't worried about the National Hockey League playoffs, even though it was the playoffs that got his predecessor fired.

"If we get there (to the playoffs), we will win some hockey games," MacNeil said Thursday after Flames general manager Cliff Fletcher announced his appointment.

It was Atlanta's inability to get past the first round in the NHL's Stanley Cup playoffs that opened up the coaching job for MacNeil. The Flames made the playoffs in five of seven years, only to be eliminated in the opening round, compiling a dismal 1-13 post-season record. After the Flames were eliminated in two games by Toronto Maple Leafs last season, the team fired coach Fred Creighton.

Fletcher declined to discuss the terms of the multi-year contract, but conceded that the 43-year-old MacNeil, who resigned earlier in the day as director of player personnel for the Canadiens, was a "pretty good negotiator."

"He's got a fine contract for lots of years and plenty of security," said Fletcher.

Winning bets are sometimes strictly luck

By BILL WALKER
Times Staff

So you want to make a dollar at the races.

That's easy. Buy a program, check the past performances of each and every horse in each and every race on the card;

Get the track handicapper's top selections at the bottom of the column of the race in question;

Do your own rating;

Bet Keith Linton if he's driving because he's hotter than a pistol — he had two winners, two seconds and a third, Thursday;

Look over your friend's shoulder at his (or her) picks;

Ask anybody;

Then put all that together and surely, sooner or later, you'll come up with a winner. And Presto! Maybe a bonanza.

So that's the normal way, and the one that is recommended.

But then if you're not sure, there's another method.

Take a trip to Vancouver. Phone up a friend of the family; congratulate her when she says she is about to celebrate her 86th birthday; return home; on the way phone your husband to tell him you'll meet him at the track — in this case, Sandown, on Thursday, June 7, which you do.

So talk's cheap and by now it's the 10th and last race on the card and you haven't even made a bet!

You've been busy bringing hubby up to date on things on the mainland, asking what's new at home, and collecting some of his winnings.

But now — now it's the 10th race and you just have to make that wager.

So hubby says dutifully: "what will it be dear?"

"Why 8 and 6 (and back) of course. After all, it's Mrs. so and so's birthday, isn't it?".

Done. The race is run. And now the announcer intones:

And the winner of the 10th — No. 8, Governors Star Boy; second, No. 6, Pages Pence. The Exactor: 8 and 6 pays $156.60.

"What did you have dear? Will you cash my ticket please."

Strictly handicapping.

Billy Barker, holder of the Western Canada record with a 1:58 4/5 mile at Edmonton last week, is entered in the feature race Saturday.

Thursday's crowd was 1,106. The handle $94.320. Racing resumes tonight at 5:30 p.m. and on Saturday at 1:30 p.m. Results and Saturday's handicap on page 26.

Spotlight on Bid's boy after post-race fight

NEW YORK (AP) — Spectacular Bid is expected to shine in the Belmont Stakes, but it was his 19-year-old jockey, Ronnie Franklin, who was in the spotlight Thursday.

The major topic of conversation at Belmont Park race track was Franklin's fight with Angel Cordero Jr. in the jockeys' room after the fourth race Wednesday.

Patrol films show Ski Pats, ridden by Cordero, swerved to his left and collided heavily with Lorine, ridden by Franklin, at the start of the race for two-year-olds.

"I guess he tried to drop me," Franklin said Thursday at Bid's barn.

"Back in the room I walked up to him," said Franklin, recalling the confrontation. "He took a swing at me. I think I hit him a couple of times.

"He threatened my life."

Jack Mann of the Washington Star said that he told Franklin that he heard Cordero, a 37-year-old Puerto Rican, use the Spanish word meaning "to kill" three times.

Cordero, who will ride General Assembly in the Belmont, would not speak to the news media Thursday.

Meanwhile, nine three-year-olds, suprisingly , were entered against heavily-favored Spectacular Bid for Saturday's 1½-mile Belmont. They included three colts who chased Bid in the Kentucky Derby and Preakness — Golden Act, General Assembly and Screen King — and Coastal, who will run for a supplementary payment of $20,000.

After watching the film, Bid's trainer, Bud Delp, said: "He wanted Franklin buried. That's what Cordero did in my opinion. He wanted him on the ground. He made no effort to take the horse off the boy."

Delp said he felt Cordero should receive at least a 30-day suspension.

The stewards levied $250 fines against each jockey Thursday for fighting.

Bad feeling between Franklin and Cordero began developing after the Florida Derby won by Bid after a trouble-plagued ride. After the race, Franklin accused Cordero, aboard Sir Ivor Again, of helping cause his problems by forcing him extremely wide on the first turn.

Franklin accused Cordero, riding Screen King, of forcing Spectacular Bid wide in the Preakness but then said Cordero "was just race riding."

Post time is 2:38 p.m.

Whitecaps count over Roughnecks

TULSA, Okla. (AP) — Carl Valentine scored one goal and assisted on another in the first three minutes of play Thursday night, carrying Vancouver Whitecaps to a 2-1 North American Soccer League victory over Tulsa Roughnecks.

The game was a makeup of a contest postponed Wednesday night by rain.

Ray Lewington opened he scoring, with an assist from Valentine, with 54 seconds gone. Two minutes later, Valentine intercepted a pass about 35 yards out and sent a shot past Tulsa goalkeeper Colin Boulton from 15 yards.

Tulsa's only score came at 55:08 when Lawrie Abrahams scored, with assists from Bill Sautter and Wayne Hughes.

Vancouver goalkeeper Phil Parkes, averaging less than a goal allowed per game, registered three saves on 18 shots by the Roughnecks, who fell to 7-6.

INVITATIONAL TOURNAMENT DRAWS SIX

Six teams — including two from out of town — square off starting Saturday in the annual two-day Walter Yeamans invitational open women's softball tournament at Hyacinth Park.

Double-loss elimination action gets underway at 11 a.m. Saturday and resumes at the same time Sunday. The final will be at 3 p.m., or 5 if neccessary.

Vancouver Merchants and Nanaimo A&B are entered along with VI 90, Island Dryco Builders, Capital City Pirates and Bemister's Welding of the Victoria Senior Women's League.

Borg does the job quickly, brilliantly

PARIS (AP) — Bjorn Borg destroyed Vitas Gerulaitis of the United States, 6-2 6-1, 6-0, with a masterly display of clay court tennis today, and raced into the final of the French Open championships.

The slaughter on the center court of the Roland Garros Stadium was watched by 17,000 and was all over in one hour, 20 minutes.

It was the 11th meeting between the two men, and the Swedish ace has won every time.

In Sunday's final, for a first prize of $49,000, Borg will meet either American Jimmy Connors or Victor Pecci of Paraguay, who were contesting the second semi-final later today.

Borg, the defending champion, was unstoppable. He raced about the red clay surface like a greyhound and slammed a series of cannonball passing shots down the lines.

Gerulaitis came from 0-2 to level at 2-2 in the opening set, but then his troubles began. He double faulted twice to drop his service in the next game, and Borg galloped on to win 16 of the remaining 18 games .

SPORTS MENU

TONIGHT

SOFTBALL

7 p.m. — Super-Series men's "A" doubleheader, Victoria Budgets vs. Edmonton, Royal Athletic Park.

6:30 p.m. — Sidney Men's League, Albany vs. Sidney Hotel, Sanscha Park.

6:30 p.m. — Heywood Men's League, Brentwood vs. Remco, Heywood Avenue Park.

HARNESS RACING

5:30 p.m. — Parade to post, Sandown Raceway.

SATURDAY

HARNESS RACING

1:30 p.m. — Parade to post, Sandown Raceway.

CAR RACING

7p.m. — Time trials for 19th annual Daffodil Cup modified and sprint car program, Western Speedway.

SOCCER

1 p.m. — British Columbia championship, Victoria West vs. New Westminster Blues, Royal Athletic Park.

SOFTBALL

7 p.m. — Super-Series men's "A" doubleheader, Victoria Budgets vs. Edmonton, Royal Athletic Park.

11 a.m. — Start of annual Walter Yeamans invitational women's tournament, Hyacinth Park.

CRICKET

1 p.m. — District Association, 40-overs matches, Saanich vs. Nanaimo, Gyro Park; Victoria Juniors vs. Metchosin, St. Michael's University School; Alcos vs. Castaways, Windsor Park.

Orr leaving Chihawks

CHICAGO (AP) — Former National Hockey League great Bobby Orr, serving as assistant general manager for Chicago Black Hawks, will resign from the club effective immediately, say published reports.

Alan Eagleson, Orr's lawyer, told the Chicago Tribune that his client is quitting to enter other business ventures, some affiliated with hockey.

Vancouver Island Soccer League
Provincial Cup Final
Victoria West
vs.
Vancouver Croatia
Royal Athletic Park
Saturday, June 9th
Kick Off — 1 P.M.
Admission — $1.50 Student & O.A.P. — $1.00

THIS WEEK'S RACING PROGRAM PRESENTED BY:
GRIFFITHS & JONES TRUCKING & EXCAVATING
WESTERN SPEEDWAY'S
19th ANNUAL
DAFFODIL CUP RACE
FOR C.A.M.R.A. AND W.R.A.
SUPER MODIFIEDS
SPRINT CARS
& REAR ENGINED RACE CARS

SATURDAY JUNE 9th
TROPHY DASHES
HEAT RACES
50 LAP FEATURE
Gates Open 6 P.M.
Time Trials 7 P.M.
Racing Action 8 P.M.
Adults $4.00
Stud. & O.A.P. $3.50
Children 6-12 $1.75
Advance Tickets at Scorpion Men's Wear
and Factory Sound Centre
FREE PARKING
INFO. PH. 478-2148

Wests reaching for two goals

Victoria West has two goals in mind Saturday.

Wests, who face Vancouver Croatia for the British Columbia soccer title at 1 p.m. at Royal Athletic Park — are hoping to repeat their landmark season of 1976 when they took the provincial crown and went on to capture the Canadian title.

In addition, a win on Saturday would make Vic West the host for the four-team Canadian tournament Sept. 15.

Wests are riding a hot streak which brought them the Vancouver Island League's first division playoff championship, the Jackson Cup and two wins in the Province Cup playdowns during the past two months. The Island squad qualified for the provincial final by edging New Westminster Blues 2-1 last weekend while Croatia rallied for a 3-1 win over Victoria Athletics in the other semi-final.

Coach Bob English of Wests, a former player with Manchester United, figures his squad's secret of success lies with tradition.

"There has been a 75-year tradition of winning soccer with Vic West and the present players are carrying it on. Most of the players have been together since they were 17 years old, they're dedicated and they know what it is to win."

English was impressed with Croatia's play during the semis and feels the Yugoslavian club has much the same qualities as Vic West.

"Croatia moves the ball well, moving it upfield on the ground with short, accurate passes. We'll have to be at our best."

Only three players are missing from the 1976 team — Mike Hardy moved to Gorge, Eric Jones is attending the University of British Columbia and Gary McLaren is away on a European tour.

Garnet Moen and Bobby Duncan joined Wests from Athletics and Oak Bay, respectively, in 1977 and high-scoring Dan Henry transferred from Gorge this season.

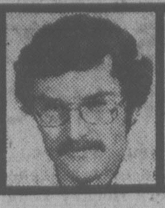

OUTDOORS

stewart lang

Diseased Cowichan stocks impede brown trout plans

Some rambling notes along the trail:

It appears Fish and Wildlife Branch plans for increasing brown trout populations around Vancouver Island have taken a setback . . . George Reid, the Island regional fisheries biologist, says they have discovered the browns in the Cowichan River, which they planned to use for transplant stock, are carrying a disease . . . Eggs obtained from some Cowichan browns for rearing purposes were found to come from adults carrying the disease and the offspring can't be transplanted to other Island sites as was originally planned . . . The fry, raised in pens near Duncan rather than in the Abbotsford hatchery because of the risk, have since been planted in the Cowichan system . . . George said plans to introduce browns into other Island systems haven't been abandoned but biologists will have to ensure the disease doesn't spread before proceeding.

* * *

Just a reminder of the combined Victoria-Saanich Inlet Anglers' Association Junior and Sweetheart derbies Sunday . . . Both are open to everyone but only VSIAA members are eligible to take the perpetual trophies . . . The top junior (aged 16 and under) collects a bicycle donated by the Victoria Times while the women will compete for cash prizes ($25, $15 and $10) in the Sweetheart Derby . . . Juniors can enter for free but the women must purchase a $2 ticket at one of the Saanich Inlet boathouses . . . Hidden-weight prizes will also be given away.

* * *

This writer took in one of Charlie White's "Salmon Seminar" sessions Wednesday and was impressed by the overall presentation . . . The underwater movies of salmon striking at bucktails and slowly rolling strip were especially impressive in color on a large screen . . . In other portions of his talk, Charlie outlines some of the basics of locating salmon and rigging up a downrigger . . . The last two sessions are scheduled for June 18 and 19 at 8 p.m. in the Newcombe Auditorium . . . Tickets are $5 and may be picked up at Capital Iron, Royal Coachman Tackle, Robinson's Sporting Goods, Harvey's Sporting Goods in Sidney, the Brentwood Inn, Brentwood Hardware, Alexander Sporting Goods in Colwood and Hall's Boathouse.

* * *

There'll likely be something for every type of sports fisherman at the Victoria Sports Fishing Exhibition sponsored by the Senior Citizen's Outdoor Recreation Federation June 15-16 at Victoria Curling Club . . . Environment Minister Rafe Mair will open the exhibition Friday night and organizers have lined up a number of top-notch experts in a number of fields to give presentations . . . Jim Gilbert, a top saltwater sports fisherman; Dave Narver, an expert on steelhead and sea-run cutthroat trout from the Fish and Wildlife Branch; and Chris Dodd, a flyfishing expert, are among the speakers . . . Other presentations will be made by the provincial Parks Branch and Federal Fisheries . . . In addition, some interesting films will be screened by the Haig Brown Fly Fishing Club and the Amalgamated Conservation Society as well as the B.C. Wildlife Federation . . . Tickets are $2 and may be picked up at Capital Iron, the Hillside Shopping Mall, Jeune Bros. or Silver Threads.

* * *

Some monster chinooks are showing off the Sooke-Becher Bay-Pedder Bay waterfront, topped by that 55⅝-pounder George Goy landed Wednesday off Beechey Head . . . The fishing in terms of fish-per-boat isn't great, but the opportunity to catch salmon in the 20 to 50 pound range shouldn't be passed up . . . If you want to fish an area where more salmon are available, try the up-Island waters between Nanaimo and Campbell River where coho are reaching five pounds and some fairly large chinooks have been reported. **(Coble's Calendar on page 27).**

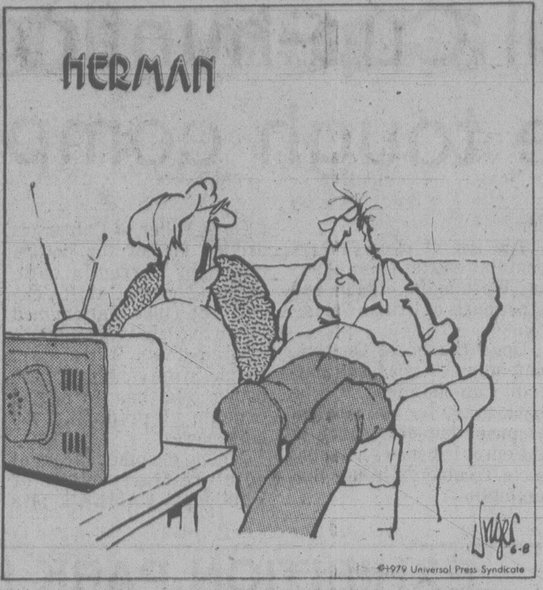

"I never enjoy a comedy with you laughing all the way through it."

Britz breaks LPGA record

MASON, Ohio (AP) — Jerilyn Britz stood in the 17th fairway Thursday and looked at the Nicklaus Golf Centre scoreboard for the first time.

The red figures showed she was seven under par.

"That struck me," said the shaken Britz, who takes a four-shot lead into today's second round of the Ladies Professional Golf Association championship on the strength of an opening-round 64. "I never remember seeing seven-under beside my name. Usually, when I get to two-under, I lose it."

She didn't Thursday.

The 36-year-old former school teacher wiped out one LPGA record and shattered a tournament record with her 64, eight under par.

Penny Pulz was along in second after a 68 and there was a six-player snarl for third.

Two Canadians — Dale Shaw of Victoria, with her best start of the season, and Sandra Post, the current No. 2 money-winner, were among a group of 10 at 72.

Cathy Sherk of Port Colborne, Ont., fired an opening-round 74.

A non-winner in six tour years, Britz apparently has solved a balky putter that has kept her 1979 earnings to less than $10,000. A few tips from Buffalo, N.Y., pro Peter Sartino straightened her out.

Her new putting stroke worked so well that she took only 27 putts on the soft, but fast, greens on the 6,313-yard layout. She had nine one-putt greens, four of them in one stretch.

* * *

Jerilyn Britz	33-31—64
Penny Pulz	34-34—68
Amelia Rorer	33-36—69
JoAnne Carner	32-37—69
Shelley Hamlin	34-35—69
Bonnie Bryant	35-34—69
Amy Alcott	34-35—69
Donna Young	36-33—69
Muffin Spencer-Devlin	35-36—71
Cathy Thompson	37-34—71
Peggy Conley	37-34—71
Sue Roberts	36-35—71
Judy Kimball	36-35—71
Dale Shaw, Victoria	**37-35—72**
Judy Rankin	39-33—72
Sandra Post, Ont.	**34-38—72**
Janet Alex	35-37—72
Shannon Johnson	36-36—72
Jo Ann Washam	34-38—72
Vivian Brownlee	37-35—72
Sally Little	33-39—72
Bonnie Lauer	35-37—72
Lori Garbacz	36-36—72
Cathy Sherk, Ont.	**37-37—74**

Sharp as starter but still fireman

By The Canadian Press

Sammy Stewart knows his limitations and readily admits that, come tonight, he'll "probably be carrying the towels out to the bullpen again."

After allowing only two hits in pitching Baltimore Orioles to a 3-1 victory Thursday over Kansas City Royals, the strapping rookie had no visions of breaking into starting rotation.

"I've always been a starter, but I'll probably be back in the bullpen tomorrow," said the 24-year-old righthander who was given a starting chance when Jim Palmer left for California to have his ailing elbow examined.

Making only his fourth major-league start, Stewart issued three walks in the opening inning before settling down to hurl his first complete game.

Elsewhere in the American League, Boston Red Sox drubbed Chicago White Sox 9-2, Minnesota Twins downed New York Yankees 4-1 and Texas Rangers whipped Milwaukee Brewers 7-1.

In National League play, San Francisco Giants outlasted St. Louis Cardinals 12-10, while Chicago Cubs edged San Diego Padres 4-3.

Al Cowens had both Kansas City hits — a fifth-inning home run high off the left-field foul pole and a seventh-inning infield single.

Stewart, now 3-2, had made only one relief appearance in three previous seasons before striking out a record seven consecutive batters in his first major-league start last September. But with Baltimore carrying five starters, he made the club this year as a reliever.

"Sammy is worth his weight in gold," Orioles manager Earl Weaver said of Stewart, who has allowed nine hits and one run in his last four relief appearances covering 19 2-3 innings. "Who could be more valuable to the club?"

"But we're in first place and I'm satisfied with Sammy doing just what he's doing now," Weaver added, while noting that Scott McGregor, a 15-game winner of 1978 is also looking for starting assignments now that he's recovered from arm trouble.

The victory maintained Baltimore's one-game edge on the Red Sox in the AL East, while the Royals dropped a half game to the idle California Angels and now trail the West Division leaders by two games.

(Results on page 27).

Golf improves after girl goes

ATLANTA (AP) — Mark Lye's golf game has turned around, and he thinks he knows why.

"I broke up with my girl friend six months ago and that's probably been the turning point of my game," Lye said Thursday after firing the best round of his pro career, a nine-under-par 63 that staked him to a four-shot lead in the opening round of the $300,000 Atlanta golf tournament.

"I'm spending a lot more time on the golf course now," said the 6-foot-1, 165-pound Californian who his seeking his first victory in the United States since joining the Professional Golfers' Association tour in 1976.

Lye, who during one stretch played eight holes at eight-under-par, credited his sparkling performance to an "aggressive attitude I've never had before."

The closest pursuers were Barry Jaeckel, Larry Nelson, Ed Fiori and Wayne Levi, all at 67, while a group of 10 was deadlocked at 68 — Masters champion Fuzzy Zoeller, Britain's Peter Oosterhuis, Tim Simpson, Charles Coody, Gene Littler, Bob Murphy, Jack Renner, Bill Calfee, Peter Jacobsen and Grier Jones.

Dan Halldorson of Brandon shot 71, while Dave Barr of Kelowna had a 73.

Mark Lye	31-32—63
Larry Nelson	32-35—67
Darry Jaeckel	34-33—67
Ed Fiori	34-33—67
Wayne Levi	34-33—67
Gene Littler	35-33—68
Jack Renner	34-34—68
Bob Murphy	34-34—68
Charles Coody	34-34—68
Tim Simpson	35-33—68
Grier Jones	34-34—68
Peter Jacobsen	33-35—68
Bill Calfee	34-34—68
Peter Oosterhuis	32-36—68
Fuzzy Zoeller	35-33—68
Tom Storey	36-33—69
Hubert Green	36-33—69
DeWitt Weaver	33-36—69
Rod Curl	36-33—69
Leonard Thompson	37-32—69
Rod Funseth	33-36—69
Bob Byman	36-33—69
Dan Halldorson, Brandon	**35-36—71**
Dave Barr, Kelowna	**36-37—73**

TWO SEEKING SIXTH TITLES

City title on line

Defending-champion Dorothy DeGirolamo and Shirley Naysmith, both of Gorge Vale, will each be trying for a sixth title when the annual Victoria and District women's golf championship gets underway with a qualifying round Monday at Royal Colwood Golf and Country Club.

DeGirolamo, Naysmith and Dale Shaw, now a touring pro, have been the only winners of the title in the past 11 years.

Pat Derry of the host club, runner-up last year, is among the rest of the entry of 96 players who will be trying to break the domination.

Draw and starting times for Monday:

8:30: Kathy Maftechuk (U), Doreen Brunsdon (RC), Lorraine Jacklin (GM);
8:37: Florence Chapman (RC), Clara Johnson (GV), Isy MacGillivray (CH);
8:44: Freda Bond (GM), Marg Ubukata (RC), Janey Gudewill (V);
8:51: Edythe McCormick (RC), Mary Browett (GM), Elsie Saunders (GV);
8:58: Joan Moore (GV), Ruth Thomson (RC), Daima Mann (V);
9:05: Dorothy De Girolamo (GV), Pat Derry (RC), Diane Phillips (U);
9:12: Shirley Naysmith (GV), Bernice Breffitt (U), Joanne Smith (RC);
9:19: Juanita Turner (GV), Maureen Hibberson (U), Betty Forgie (V);
9:26: Myra McLean (RC), Gert Pumfrey (GV), Irene Hawksworth (SSI);
9:33: Starter's Time;
9:40: Connie Hardy (SSI), Flora Kirker (GV), Libby Hemmons (U);
9:47: Evelyn Thompson (GV), Edna Hay (GM), Gerry Chapman (V);
9:54: Verle McKeown (GV), Judy Cryderman (CH), Phyllis Stafford (Gal);
10:01: Phyllis Coxworth (U), Rita Colwell (GV), Joan Marykuca (CH);
10:08: Nora O'Connell (GV), Ruth Trelawny (GM), Mitzi Kirk (CH);
10:15: Be Lungren (GV), Marg McGowan (RC), Joyce McInnes (CH);
10:22: Muriel McPherson (GV), Thelma Bydal (RC), Trudy Young (SBH);
10:29: Shirley de Bellefeuille (RC), Norma Spandler (U), Pat Tucker (V);
10:36: Starter's Time;
10:43: Dorothy Kennedy (SSI), Anne Gillespie (GM), Terese Todd (RC);
10:50: Lyn Williams (V), Mildred Green (GM), Marianne Johnson (RC);
10:57: Doris Lewis (GM), Blanche McCallum (RC), Bessie Law (Met);
11:04: Bernice Wilson (GM), Margaret Benson (V), Shirley Riches (GV);
11:11: Rosalie Roberts (GV), Grace Lendrum (RC), Gladys Green (GM);
11:18: May Peasland (Met), Freda Munch (GV), Kay Rickinson (RC);
11:25: Carmel Marshall (GV), Jane Dohan (V), Clare Webber (Met);
11:32: Irene Ritchie (GV), Joan Drinkwater (CH), Muriel Twite (GM);
11:39: Starter's Time;
11:46: Ruth McKay (CH), Irene Fleming (GV), Laura Smith (SBH);
11:53: Mary Rawnsley (U), Betsy Smith (V), Rebecca Kipp (GV);
12:00: Margaret Fry (GV), Sylvia Large (CH), Mabel McFarlane (RC);
12:07: Mary Fortune (CH), Mae Sylvester (Met), Irene Holland (RC);
12:14: Pat Leahy (CH), Joan Fitzsimonds (Met), Flo Tickner (SBH);
12:21: Doris Whittet (CH), Winnie Liver (Gal), Jean Henderson (SBH);
12:28: Joyce Caddell (CH), Jan Scroggs (U), Edith Blanchard (RC).

Key: CH — Cedar Hill, GV — Gorge Vale, GM — Glen Meadows, U — Uplands, V — Victoria, SBH — Sooke Broome Hill, SSI — Salt Spring Island, Met — Metchosin, RC — Royal Colwood, Gal — Galiano.

Kirkpatrick grabs seniors golf lead

COQUITLAM — Perry Kirkpatrick of the Richmond Golf Club moved into the lead Thursday in the three-day British Columbia senior men's golf championship, shooting a 74 for a two-day total of 147.

Kirkpatrick was two shots ahead of two-time seniors championship winner Ernie Brown of Pitt Meadows and Percy Barradell, a former Victorian now living in Mission, who each shot 77 in play at the Vancouver Golf Club.

Gordon Millin of Royal Colwood Golf Club of Victoria, the leader Wednesday when he shot a two-under-par 70, soared to 80 Thursday. His total was still good enough for fourth place.

Other Victoria scores include:

George Bigelow (OB) 82-159; Joe Evans (RC) 82-159; Don McCormick 84-163; Vic Painter (RC) 82-162; Bruce Pelmore (RC) 85-162; Al Westgate (RC) 80-163 and George Wilkinson (RC) 82-167.

NOW 2 LOCATIONS TO SERVE YOU!
CCM SALE!!
We take trades
RUSS HAY BICYCLE SHOP
2542 Government St.
384-4722
1215 Esquimalt Rd.
388-6712

NOTICE TO FISHERMEN
HAIDA STRIP HOLDERS
No Flasher or Dodger Needed.
Gaining in popularity as more and more Fishermen bring in the Big Ones.
HAIDA TACKLE CO. LTD.
2817 MILLSTREAM RD.
VICTORIA

FIBREGLASS RENTAL BOATS
for fishing
Fully equipped
9.9 Motors
OAK BAY MARINA
for Reservations
598-3366
6-10

NOW CHANCES TO WIN ARE 1 in 5
WESTERN EXPRESS 1

Engineering begets performance:
The new Fiat Strada

Combined mileage rating 62 km/gal+
Standard features: front wheel drive • five-speed transmission • electronic ignition • extractable AM/FM radio • cloth upholstery • rear window washer-wiper • tinted glass all around.
Fiat is the only import that offers both:
• a 2 year/40,000 km power train warranty
• a 3 year/120,000 km corrosion perforation warranty
Test drive before you decide!
Reg Midgley MOTORS LTD.
736 CLOVERDALE AVE. D.L. 00347 385-8756
+Based on laboratory tests using Transport Canada test methods. Actual consumption may vary. Urban winter consumption will be significantly greater. 'Fiat' and 'Strada' are trademarks of Fiat S.p.A.
6-9
FIAT
TM Fiat S.p.A.

OK TIRE STORES
RETREADS
550x12
600x12
600x13 A78x13
650x13 B78x13
700x13 C78x13
645x14 B78x14
695x14 C78x14
735x14 E78x14
560x15
21.95 OK
F78x14
G78x14
H78x14
24.95 OK
F78x15
G78x15
H78x15
J78x15
26.95 OK
3030 NANAIMO ST.
Turn off Finlayson at Trader Vic's
386-3156
6-5

Beats any mower on wheels.

The remarkable Flymo: faster and easier than conventional mowers because it floats on a cushion of air. Flymo glides easily, cuts evenly, in any direction.
Flymo — it lets you fly through the job of mowing your lawn. It's no wonder that over 2 million have been sold worldwide. Flymo®
PHONE FOR FREE HOME DEMONSTRATION
384-3911
CHARGEX VISA
master charge
ISLAND MOWER CLINIC
A DIVISION OF ALF BECKER
2981 TILLICUM

adidas®
SPORT SHOE
SALE
TORONADO SALE PRICE 17.95
VARSITY SALE PRICE 24.95
ROM* SALE PRICE 24.95
RIO* SALE PRICE 25.95
TOBACCO SALE PRICE 28.95
TRX SALE PRICE 29.95
FORMULA 1* SALE PRICE 31.95
SL-80 SALE PRICE 41.95
RUNNER SUPER SALE PRICE 44.95
ROD LAVER* SALE PRICE 26.95
ROD LAVER SUPER SALE PRICE 31.95
STAN SMITH SALE PRICE 35.95
GET INTO ACTION WITH adidas®
OAK BAY VILLAGE SHOES
2238 OAK BAY AVE.
9:00 to 5:30 MON.-SAT.
FRI. 9-9 P.M.
598-3031
*ALSO AT VILLAGE SHOES II
CEDAR HILL MALL
behind Shelbourne McDonald's
9:30-5:30, Fri. to 9
477-3722

Sandown handicap

By Bill Walker

Saturday, June 9 (Post Time: 1:30 p.m.)

1 Mile pace, purse $800, claiming.

6. Charms All (J. Glen)
3. Hot Shoes (G. Tonkin)
8. Spang Time (J. Rankin)
1. J. A. Duchess (R. Provencher)
2. Beavers Chip (W. Haining Sr.)
4. Timber Bill (M. Armstrong)
5. Edgewood Sampson (B. Wallace)
7. Macs Glory (L. McDole)
Also eligible: Speedy Bluebird (R. Tutty)

2 Mile pace, purse $800, claiming.

2. Andys Buzzer (D. Jungquist)
4. Irish Lehigh (P. Coleman)
8. Ceejay Hathy (R. Wiseman)
3. Lady Fort (K. Linton)
1. Spunkey Dale
5. Glen Crooks (J. Glen)
6. Mark Missile (W. Haining Sr.)
7. Remiers Best (J. Rankin)
Also eligible: Speedy Bluebird (R. Tutty)

3 Mile pace, purse $800, claiming.

3. Bangor Scot (K. Linton)
4. Ray (D. Linford)
7. Wise Move A (J. Glen)
1. Doc The Dauber (P. Coleman)
2. Phantom Dancer
5. Stone Flower (C. Sibiga)
6. Hidden Time (D. Guest)
8. Moko N (R. Graham)
Also eligible: Speedy Bluebird (R. Tutty

4 Mile pace, purse $800, claiming.

6. Clauds Town (K. Linton)
2. Tobies Spark (D. Linford)
7. Snagel (G. Tonkin)
1. Hes Duster (E. Arsenault)
3. Stream Flow (D. Jungquist)
4. Bachelor Eddy (J. Glen)
5. Jos Premiere (R. Tutty)
8. Joe Blades (K. MacDonald)

5 Mile pace, purse $900, claiming.

3. Senga Suntan (K. Linton)
1. Dilly Jim (M. Armstrong)
4. Hotline Annie (C. Sibiga)
2. Little Pockets (G. Tonkin)
5. Senga Levi (R. Tutty)
6. Miss Royal Silrook (MacDnld)
7. Cenalta Storm (Lorne Clark)
8. First Escape (P. Coleman)
Also eligible: Todds Choice (J. Currie), Count Butler (R. Wiseman)

6 Mile pace, purse $800.

4. Combat Lands (J. Rankin)
1. Nechako Prince
6. Holridge Caper (Jungquist)
2. Babrow (M. Armstrong)
3. Linda Quill (G. Tonkin)
5. Jocko Tomahawk (B. Dryden)
7. Robbie Boy (B. Boyd)
8. Come Back Due (R. Graham)
Also eligible: Golden Jim (M. Williams)

7 Mile pace, purse $1000.

2. Efawah Hank (K. Linton)
4. Melody Wave (T. Burke)
6. Candy Legs (G. Tonkin)
1. Handle Carefully (E. Arsenault)
3. Pages Bruiser (J. Glen)
5. Here By Chance (B. Boyd)
7. Holridge Gringo (R. Bourgeois)

8 Mile pace, purse $1,050, claiming.

4. Gil Counsel (D. Jungquist)
7. Dungavel Duchess (J. Glen)
1. Sandy Pick (P. Coleman)
2. Irish Dawn (R. Linton)
3. Shadows Rival (W. Urquhart)
5. Baron Romero (B. Wallace)
6. Gingers Dustie (J. Ericsson)
8. Dustys Bomber (M. Armstrong)
Also eligible: Maple Hills Don (D. Guest).

9 Mile pace, preferred, purse $1,800.

6. Billy Barker (J. Mohorich)
5. Andys Peyton (N. Marks)
4. Senga Decker (K. Linton)
1. C. T. Chippewa (L. Hill)
2. Delta Duke (P. Coleman)
3. Easy D. V. (K. MacDonald)

10 Mile pace, purse $1,000.

6. Holridge Duke (H. Ericsson)
2. B. C. Arden (T. Burke)
5. Yankee Mate (P. Lundy)
1. H. T. Brook
3. Mss Hazel (J. M. Bouvier)
4. Jay Dee Axworthy (E. Arsenault)
7. Kahn Hit (Lorne Clark)
8. Freemans Memory (J. Mohorich)
Also eligible: Dukes Dusty Cash (K. Linton)

One best:	**Billy Barker (9)**
One long:	**Shadows Rival (8)**

* * *

Thursday's results

First — Purse $800, 1 mile pace and trot.

Ensign Win (Linton)	4.10	2.50	2.30
Waynes Buddy (Jungquist)		7.60	6.30
Cal's Dominion (Ranking)			2.80

Time: 2:09/4. Exactor 4 & 8 $27.60.

Stylish Season, Milt Rodney, Meadow Jacob, Senga Elois, Senga Nola also ran.

Second — Purse $800, ⅝ mile pace.

Open Range (Sibiga)	5.60	3.80	2.70
Farmstead Champ (Hodson)		16.00	6.60
Arts Choice (Hollingsworth)			4.40

Time: 1:20. Exactor 5 & 8 $74.70.

Anderson Bonnios, March Stream, Andys Reber, Senator Mite, Roberts Dominion also ran.

Third — Purse $800, 1 mile pace and trot.

Andys Truant (Graham)	22.50	10.50	7.00
Senga Norquay (Linton)		5.60	3.70
Ceejay Hathy (Wiseman)			2.80

Time: 2:10/1. Exactor 5 & 1 $123.30.

Mr. Ming, Chimella, Ringing Time, Kahoka Jeff, Assiniboia Brave also ran.

Fourth — Purse $800, 1 mile pace and trot.

Got To Be (Jungquist)	8.30	4.90	3.60
Snagel (Tonkin)		3.50	2.30
Armored Express (Linton)			2.40

Time: 2:09/4. Exactor 3 & 8 $42.90.

Rays Golden Patch, Ruby Khan, Pineland N, T. B. Pilot, Holridge Bob also ran.

Rays Golden Patch claimed by M. Velie and M. Armstrong of Langley & Surrey.

Fifth — Purse $850, 1 mile pace.

Battle Chips (Urquhart)	7.10	2.80	2.50
Taiga (Bouvier)		3.10	2.60
Michaels Derby (Arsenault)			3.50

Time: 2:08/1. Exactor 4 & 3 $21.40.

Baroness Love, East Richmond, Flamingos Pride, Kevin Minbar, Marc Kimberly also ran.

Sixth — Purse $900, 1 mile pace.

Master Charge (Boyd)	4.80	2.60	2.20
O Reilly (Hollingsworth)		2.70	2.60
Holridge Della (Bouvier)			2.60

Time: 2:06. Exactor 7 & 2 $10.40.

Holridge Cindy, Just Coffee, Holridge Emily, Senga Robin, Bee Bee Brook also ran.

Seventh — Purse $900, 1 mile pace.

Little Pence (Urquhart)	4.70	3.00	2.90
Tommy Dancer (Glen)		4.60	3.90
Dainty Dauber (Boyd)			4.00

Time: 2:06. Exactor 4 & 7 $19.00.

Irish Ojetsol, Dobbie Joe, Barbaras Don, Jeppy Ho, Shady Hill Sam also ran.

Eighth — Purse $900, 1 mile pace.

Shirley Mohawk (Clark)	12.00	5.60	2.70
Count Butler (Linton)		4.30	2.30
Zinger (Sibiga)			2.50

Time: 2:08/4. Exactor 4 & 2 $39.90.

Holridge Duchess, Carlisles King, Chung Wan, Pegassus Becky, Shoot The Works also ran.

Ninth — Purse $1150, 1 mile pace.

Dustys Monarch (Linton)	5.30	3.10	2.30
Mitchs Butch (Hollingsworth)		3.60	2.90
Hunters Quill (Gagnon)			3.10

Time: 2:04/2. Exactor 5 & 3 $16.20.

Spindrift Two, Flight Stream, Deacon Brodie also ran.

Tenth — Purse $1050, 1 mile pace.

G'nors Star Boy (Glen)	4.50	3.30	2.50
Pages Pence (Urquhart)		15.90	4.60
Monty Bloom (Bouvier)			5.60

Time: 2:07. Exactor 8 & 6 $156.60.

Irish Flame, Nevele Solicitor, Senga Lark, Rocket Dale, Howler also ran.

Attendance 1,106. Mutuel handle $94,320.

Farmers powered by homers

Don Towner and George Pakos each drilled three hits and scored three runs to lead Farmer Construction to a 10-4 victory over Lumberworld in a Victoria Senior Amateur Baseball League game at Lambrick Park.

Towner hit two home runs and Pakos had one round-tripper.

The win boosted Farmers' league-leading record to 10-2.

Farmers	**211 101 4—10**	**15 2**
Lumberworld	**00 202 0— 4**	**5 4**

Ed Howell (2-0) and Glen Smith; Rick Cook (1-3), Dan van Gylswyk (4) and van Gylswyk, Marty Brouard (4). HRs: Farmers — Don Towner (1st and 2nd), George Pakos (5th); Lumberworld — Mike Laffin (2nd).

Daffodil Cup-hunting Jerry to face tough competition

Jerry Vantreight will be the only driver carrying local colors when Western Speedway plays host to the 19th annual Daffodil Cup classic for super-modifieds and sprint cars Saturday.

Time trials for the event — co-sanctioned by the Canadian-American Modified Racing Association and the Washington Racing Association — begin at 7 p.m.

Vantreight, who drives an offset roadster build by his father, Bob, has come a long way in the past two seasons.

The list of over 25 cars contains entries from Alberta, Washington, Idaho and other parts of British Columbia.

Doug Larsen of Quesnel, defending CAMRA and Daffodil Cup champion, will be back to try for two straight victories but one glance at the entry list shows he might have trouble fulfilling that ambition.

Gary Miller of Calgary is driving one of the hottest machines currently campaigning on the CAMRA circuit. The Tipke rear-engined racer, closely resembling a scaled-down Indy car, weighs in the vicinity of 1,200 pounds and has an engine capable of producing 700 horsepower.

Among the other racers of note are Marty White of Kamloops, CAMRA's 1978 rookie-of-the-year who drives a Tipke Roadster; Blaine and Jan Sneva, the two brothers of this Spokane racing family who aren't competing at Indianapolis; Rebel Jackson of Seattle; and George Robertson of Rosalia, Wash., the current grandfather of CAMRA racing who has campaigned for 25 years and is still capable of producing a few surprises.

Adanacs upset 'Bellies

NEW WESTMINSTER (CP) — Three players scored two goals each to spark the Coquitlam Adanacs to a 12-9 victory over the first-place New Westminster Salmonbellies in Western Lacrosse Association action here Thursday.

Jim Aitchison, Dave Durante and Ray Mattinson scored two each for the winners while singles came from Mark Valastin, Mat Aitken, Randy Delmonico, Gord Quilty, Frank Neilsen and Dan Wilson.

Len Ciminelli led New Westminster with three goals, Jack Fulton and Derek Dickson scored two goals each and Ken Brown and Ken Sim got singles.

Coquitlam led 7-4 after the first period and held a 9-5 lead after the second but a third-period rally by the Salmonbellies, who lead Coquitlam by seven points in the standings, fell short.

Coquitlam outshot New Westminster 47 to 44.

	W	L	T	F	A	Pts
New West	9	2	1	159	131	19
Coquitlam	6	6	0	167	149	12
Victoria	5	5	1	116	116	11
Nanaimo	4	7	2	137	150	10
Vancouver	5	9	0	168	201	10

Next games: Saturday — New Westminster at Vancouver; Coquitlam at Nanaimo.

EXHIBITION PARK ENTRIES

SATURDAY'S ENTRIES

First — $2,600, claiming, 4 year olds and up, 1 1-16 miles

Sure Murt (Bodnard)	115
Cotton Kacy (no rider)	117
Tracy's Tenuity (Creigh'n)	112
Maruby (Dailey)	117
Martina's Girl (M. Mena)	117
Vixen Lass (Johnson)	120
Our Nelie (E. Mena)	107
Haigette (Krasner)	117
Playful Lady (Brownell)	117

Second — $3,500, 2 year olds, 3½ furlongs

Coco King (Bodnard)	113
Skovar (Carrasco)	118
Commanditaire (Carter)	113
Harry Jerome (Brownell)	113
Sherrigan (Johnson)	113
Pilot Lea (M. Mena)	113
Call Me Pro (Walker)	113
Big Copper (Demorest)	113
Peace Be With You (J. Mena)	113
Squad Car (Krasner)	113
Flaming Sherry (Loseth)	113
Friendly Dice (Creighton)	113
Bricile (Cuthbertson)	118
Tudor Grove (Loseth)	118

Third — $2,700, claiming, 3 year olds, 1 1-16 miles

Phalara (Loseth)	120
Past Honor (Creighton)	115
Miss Meje (Walker)	115
Tambua Castle (Smith)	115
Italiano (Krasner)	115
Amber Pine (Wilkinson)	115
Bristler (Johnson)	120
Mon Petite Choux (Boyd)	110
Devorince (Demorest)	115
Red Pool (M. Mena)	115

Fourth — $3,800, 3 year olds, 1 1-16 miles

Easters Memory (Johnson)	115
Leavin (Boyd)	110
Head O The Fleet (Carter)	115
Village Flyer (Creighton)	110
Gallant Purchase (Arnold)	120
Power Like (Krasner)	120
Unespoir (J. Mena)	115
Burgoin (E. Mena)	110
Right Ribot (B. Frazier)	114
Victory Round (Loseth)	115
Victorian Clown (Dailey)	115

Fifth — $5,000, claiming, 4 year olds and up, 6½ furlongs

Moonlight Cocktail (Cre'n)	112
Swan Khal (Loseth)	112
Diving Girl (Carrasco)	112
Dorset Place (M. Mena)	112
Snow Quality (Krasner)	112
Ask The Fleet (Smith)	112
Danny's Honey (Bray)	112
Brutal Orbit (Johnson)	114

Sixth — $4,500, claiming, 4 year olds and up, 6½ furlongs

Plucky Prince (Walker)	117
Prince of Derry (Dailey)	116
Blue Gravy (Johnson)	114
Copper Castle (Krasner)	114
Reformed (Carrasco)	114
Jo Jo's Mac (Wolski)	114
Top Sport (Wilkinson)	109
Andy's Star (J. Mena)	116
Winning Flanks (no rider)	114

Seventh — $6,200, 4 year olds and up, 1 1-16 miles

Tasla (Creighton)	113
Country Kitten (Johnson)	110
Silky Steel (B. Thompson)	113
Palica (Loseth)	117
Miss Streaker (Smith)	110
Brandy's Quicker (Krasner)	110
Blue Cheese (Demorest)	108
Uvanka (M. Mena)	112
Swinging Safari (Walker)	112
Aunita Leswick (Krasner)	112
Will She Be Frisky (no rider)	110

Eighth — $5,800, 4 year olds and up, 6½ furlongs

My Son John (Watson)	110
Moonbird (Creighton)	114
Tompions Tim (Creighton)	109
B. Don B. (Carrasco)	114
Saucy Verdict (Loseth)	114
Harpoon (Arnold)	114
Skovinsky (Krasner)	115
On Your Way (Johnson)	115

Ninth — $12,500, 3 year olds, 1 1-16 miles

Mick A Rooney (Loseth)	112
Vital Native (K. Doll)	115
Market Surge (Creighton)	116
Cupid's Cross (Krasner)	120
Better Business (Carrasco)	113
Red Desert (Johnson)	115
Kiwi Bikini (Walker)	119
Chute Creek (no rider)	114
Prince Harry (Kelly)	118

Tenth — $4,000, claiming, 4 year olds and up, 6½ furlongs

Jet Castle (Walker)	114
Partisipaction (Bray)	114
Surgical Skills (Loseth)	114
Our Boy Kirk (Krasner)	114
Prince Cactus (Walker)	113
Flyability (no rider)	109
Sinful Duke (Creighton)	109
Lucky Canuck (Brownell)	114
Astro Comet (Dailey)	115
Orlie's Jet (Wilkinson)	109
Timothy Turk (Loseth)	114
Ayedee (Wolski)	114

THERE'S ACTION IN JUNIOR HOCKEY

Times News Services

Bob Strumm has taken over as general manager of Regina Pats of the Western Hockey League as part of a purchase of the team by the Pinder family of Saskatoon.

The moves puts the former general manager, Gregg Pilling, out of a job.

Pilling also was coach of the Pats but Strumm admitted he is in the process of looking for a new coach.

Strumm's move leaves Billings without any front-office help. Dave King quit earlier to become head coach and an instructor at the University of Saskatchewan in Saskatoon.

Meanwhile, representatives of all 12 WHL teams are preparing to head for Montreal to meet with a four-man NHL committee to discuss a variety of topics. Ontario and Quebec teams also will participate and the NHL is supplying plane tickets for the junior executives.

Victoria Cougars will be represented by manager-coach Jack Shupe and governor Paul Panchyshyn.

The WHL's annual meeting is scheduled to be held in Las Vegas the following week (June 18-20).

CONMAC STAGE LINES
49 Passenger Air-Conditioned
CHARTER BUSES
PHONE 656-3012

DEALERS
LAWNBOY — MTD
BRIGGS — TECUMSEH
SALES & SERVICE
Lawnmowers — Engines
Outboards — Chainsaws
Light Industrial Equip.
NEW — USED
Convenient
Downtown Location
D & R MOWERS
& ENGINES LTD.
615 Chatham
384-5551 6-16

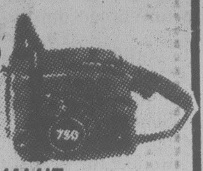

CHAIN SAWS
HOMELITE
360 • 550 • 750
CHAIN SAWS
PROFESSIONAL VALUE
PROFESSIONAL PERFORMANCE
PROFESSIONAL FEATURES
PROFESSIONAL RELIABILITY
PROFESSIONAL DEALERS
TRADE-INS WELCOME
master charge
6-8
CHARGEX
VISA
ALF BECKERS
CHAIN SAWS
2981 TILLICUM 384-6414

unisex
Hairstyling
now
open
- Completely remodelled to serve you better
- 7 Hair Stylists
- Air conditioned comfort
- Private booths for perms and special treatments
- Selection of fine quality hair care products for home use.
- OPEN WED., THURS., FRI. 9-9

FROM FOAM TO FABULOUS— TEXTURE FOAM WAVING TREATMENT 'THE' PERM IS HERE!

9 P.M.
JUNE SPECIAL
10% OFF PERMS FOR MEN AND WOMEN
Texture foam waving treatment — the perm that's time released for gentleness. Whether you like lots of curls or just a lot of body, you'll love TEXTURE FOAM, and so will your hair. NO dryness. No frizzies ever!

Call today and let our stylists get your hair in shape for summer.

UNISEX
HAIRSTYLING
HILLSIDE SHOPPING CENTRE
595-0633 APPOINTMENTS PREFERRED

Held Over 'til June 11th
A Symphony of Music
. . . at Bass Prices!
NOW IS THE TIME to buy all those classical LPs you've been hearing and reading about all winter!
LABELS INCLUDE:
Angel, Philips, London, Deutsche Grammaphone and others!
Thousands of Titles to Choose From! Buy as Many as You Wish — Absolutely No Quantity Restriction!
Here is How the Sale Works
Buy Any Single Classical LP for Only 6.99 SAVE $2.00
Buy Any Two Single Classical LPs for Only 11.99 SAVE $6.00
Buy Any Three Single Classical LPs for Only 16.99 SAVE $10.00
Classical Box Sets Priced at Only Per LP 5.99 SAVE LOTS
All Single Classical 8-Tracks and Cassettes 6.99 SAVE $2
6-8
Kelly's Stereo Marts
CANADA'S LARGEST MUSIC RETAILER
728 YATES ST.
388-5502
HOURS
WEEKDAYS til 9 P.M.
THURS.& FRI. til 9 P.M.
SAT. 9 til 6 P.M.
SUNDAYS 1-5 P.M.

BASEBALL SCORES

AMERICAN LEAGUE

East

	W	L	Pct.	GBL
Baltimore	34	21	.618	—
Boston	32	21	.604	1
Milwaukee	32	26	.552	3½
New York	30	26	.536	4½
Detroit	25	24	.510	6
Cleveland	26	27	.491	7
Toronto	14	42	.250	20½

West

	W	L	Pct.	GBL
California	33	23	.589	—
Minnesota	30	23	.566	1½
Texas	31	24	.564	1
Kansas City	31	25	.554	2
Chicago	26	29	.473	6½
Seattle	22	35	.386	11½
Oakland	18	38	.321	15

Minnesota 100 120 000— 4 10 0
New York 000 010 000— 1 8 0
Zahn (4-1), Bacsik (6), Marshall (8) and Wynegar; Beattie (3-3), Burris (5) and Johnson. **HR:** NY — Chambliss (7).

Chicago 000 000 002— 2 8 1
Boston 000 302 13x— 9 17 0
Kravec (6-4), Hinton (7), Howard (8) and May; Rainey (4-3) and Allenson. **HRs:** Bos — Rice 2 (11).

Kansas City 000 010 000— 1 2 1
Baltimore 000 010 02x— 3 5 1
Busby, Martin (0-3) (6), Hrabosky (8) and Porter; Stewart (3-2) and Dempsey. **HR:** KC — Cowens (5).

Texas 200 002 021— 7 12 0
Milwaukee 000 000 100— 1 2 1
Jenkins (7-2) and Sundberg; Haas (3-5), Castro (8) and Martinez. **HRs:** Tex — Ellis 2 (5).

NATIONAL LEAGUE

East

	W	L	Pct.	GBL
Montreal	30	19	.612	—
St. Louis	29	20	.592	1
Pittsburgh	27	23	.540	3½
Philadelphia	29	25	.537	3½
Chicago	23	27	.460	7½
New York	20	30	.400	10½

West

	W	L	Pct.	GBL
Houston	34	24	.586	—
Cincinnati	30	25	.545	2½
San Francisco	27	30	.474	6½
Los Angeles	27	31	.466	7
San Diego	26	33	.441	8½
Atlanta	20	35	.364	12½

San Diego 011 001 000— 3 9 1
Chicago 000 210 01x— 4 14 1
Perry, Shirley (2-6) (5) and Kendall; Holtzman, McGlothen (6-6) (5), Sutter (9) and Foote, Blackwell (9). **HRs:** SD — Gonzalez (6), Winfield (14).

San Francisco 202 100 025—12 15 0
St. Louis 601 110 001—10 15 2
Knepper, Minton (4), Roberts (6), Griffin (3-4) (8), Moffitt (9) and Hill, Tamargo (8); Denny, Bruno (8), Knowles (9), Littell (4-2) (9), Schultz (9) and Swisher. **HRs:** SF — Whitfield (3), McCovey (6), Ivie (7); StL — Hernandez (7).

PACIFIC COAST LEAGUE

Salt Lake 3, Albuquerque 2
Ogden 10, Phoenix 3
Vancouver 7, Spokane 5
Hawaii 2, Portland 0

Victoria yachts make it as pinups

AROUND OUR SHORES

pat dufour

People in many countries around the world will have pictures of some of the best-known boats in this area hanging on their walls next year, thanks to Ken Beken, celebrated British marine photographer.

Ken, whose grandfather started the family business in Cowes on the Isle of Wight, was in Victoria last year and, naturally, took the opportunity to snap some of the colorful boats we have around.

This week Don Ross, who handles Beken Tall Ships and Racing Yachts calendars in Canada, showed me the 1980 versions.

In the Tall Ships calendar there is a great shot of the Robertson II, the former Lunenburg schooner which is a familiar sight in the Inner Harbor. She is pictured under sail with her new Bermuda rig.

In the other calendar, the popular navy ketch HMCS Oriole is featured. Ken took the shot when Oriole was belting along under spinnaker in the Hawaii-Victoria race last year in which she beat, boat by boat, Lol Killam's 73-foot ketch Graybeard from the Royal Vancouver Yacht Club.

Three well-known Swiftsure competitors are also included. They are the veteran campaigner Diamond Head, Warrior and Scaramouche.

★ ★ ★

For more than 20 years the Esquimalt Squadron, Canadian Forces Sailing Association, has held an annual invitational race to Roche Harbor and this year's race is scheduled to start off Jimmy Jones Island at 10 a.m. Saturday.

The race is open to boats of the Royal Victoria Yacht Club and the Turkey Head Sailing Association that hold valid Pacific Handicap Racing Fleet ratings but the squadron's PHRF measurer, Ed Haines, will issue temporary ratings if contacted before the race. His telephone number is 383-7828.

Dennis Parsons is heading the race committee and the committee boat will be Tommy Tucker's Duncan Scott. The race will finish on a line between the Duncan Scott and Hanbury Point on San Juan Island.

★ ★ ★

Results of the Cal 20 national championships sailed at RVYC last weekend are still not final, pending clarification of class rules by the California Cal 20 Association in California. To date, however, Pete McKinnon's Punch would appear to be the winner, being followed by Tom Harrison's La Galatea, George Lewis' Tansy II and Ed Life's Semiramis.

The series produced some very interesting results with Punch and La Galatea scoring identical points in the five-race, one throw-out, series. Each had two firsts and two seconds counting. There was only one trophy for first place and it was awarded to the boat which beat the other in the fourth race, which was the last in which they raced together.

Two races were sailed in light winds on Saturday and light-to-moderate the third time around. Two races were sailed in light airs on Sunday.

★ ★ ★

Paul Longridge's Saga of RVYC was the top Canadian boat in the four-race Lipton Cup six-metre regatta, held at Port Townsend. Saga finished third in the 11-boat fleet. She was beat out by two Seattle boats, Scott Rohrer's Razzle Dazzle and Gary Philbrick's U.S. 100.

Other Canadian boats taking part were Kirk Palmer's Buzzy III of the Maple Bay Yacht Club and Gary Duke's Alarm of Victoria.

Paul is now setting his sights on doing well in the world championships, eo be held in Seattle from Sept. 4 to the 12th. Along with the overall winner there is a trophy for the best boat built before 1960. Saga, built in 1935, could do well on both counts.

★ ★ ★

RVYC held its annual 20-miler to the degaussing buoy and back on Sunday with Dennis Robinson's Coco placing first over-all. She edged out Larry Shorter's Kila Kila, Bruce Klaver's Wings, Gary Jacobi's Salty Dream and Brian Day's Moxy.

The club will have its regular series racing on Wednesday. Things get under way at 6:30 p.m.

COBLE'S FISHERMAN'S CALENDAR

Time for Each Day, "Tells When Fish Bite Best"

FOR THE WEEK JUNE 10 THRU JUNE 17

SUN	MON	TUE	WED	THU	FRI	SAT	SUN
10	11	12	13	14	15	16	17
11:13 p.m.	11:42 p.m.	12:41 a.m.	1:40 a.m.	2:38 a.m.	3:34 a.m.	4:28 a.m.	5:20 a.m.

All times are Pacific Daylight Saving Time Copyright 1977

Blacker the Fish — Better the Day for Fishing

Eight score, 21 stranded

The crowds on the bases rarely thinned out Thursday for either team as Juan de Fuca Builders tripped Labatts 6-2 in a Stuffy McGinnis Men's Softball League game at Central Park.

Both teams left a multitude of runners stranded during the contest. Builders marooned 10 and Labatts stranded 11.

John Underwood set the offensive pace for Builders with three hits in five trips to drive in two runs and score once. Mike Newman was two-for-two and scored twice while winning-pitcher Bob Fletcher and Rob Caldwell each drove in one run and scored once with two-for-four records.

John's brother, Joe, and Jim Moody each hammered solo homers for Labatts.

In Victoria Senior Women's League play, Esquimalt Combos blanked Butler Bros. 5-0 and Strathcona Stingers edged Capital Pirates 9-8 at Hyacinth Park.

Karen Dyson pitched a four-hitter to pick up the win for Combos and Maureen Cockrill scored what proved to be the winning run after singling in the fifth inning. Joanne Grimsson added a triple to Combos' attack.

At Heywood Avenue Park, Theo van den Bergh had two singles in three trips to drive in both runs as Capital Builders edged Mears Realty 2-1 in Heywood Men's play.

Ross Johnson threw a six-hitter for the win.

In Macdonald Men's League action, Trafalgar Legion bounced The Saints 9-1 and Strathcona defeated Mayfair Insurance, 4-1.

Builders 030 120 0—6 10 2
Labatts 001 000 1—2 8 3
Bob Fletcher and Pete Rumsby; Pete DeVana and Jim Moody. Home runs: Labatts — Joe Underwood, Moody.

Louis wins mat feature

Jean Louis took two out of three falls to defeat Bobby Jo Bass in the grudge match featured in a professional wrestling card Thursday night at Memorial Arena.

In other bouts, Go Ryuma and Vickie Williams topped Bobby Jaggers and Judy Martin, Seigfried Steinke outgrappled Samuto Oshiro, Bruce Reed defeated Joe Cagle and Eric Emery and Garo Tanake battled to a draw.

Visitors click

Gary Keehn, Audrey Safranski, Scott Wright and Kim Browne of Salmon Arm captured first place in the "A" event of the annual five-pin Merchants Bowlspiel at Town and Country Lanes.

The visiting quartet won 2,910-2,714 over the Victoria Lucky foursome of Cathy Condos, Margo Mochan, Edna White and Debbie Corbett.

Eliters (Bill and Cheryl Ranger and Ken and Kay Clarke) of Victoria won the "B" event 2,600-2,432 over another city team called the Outsiders (Sue and Darrell Latimet, Linda Dobbie and Clive Moir).

In another all-Victoria final, Three's Company (Jim Robinson, Edith Spielman, Mary Waters and Don Radbourne) won the "C" title 2,679-2,269 over Astro Pins (Gail Gummer, Pat Smith, Tom Maffat and Matt McGeachy).

Helene Leerholm of Nanaimo topped two individual women's categories with a high three of 886 and a high single of 418.

Jim Parry rolled the men's high three of 978 and Haldo Person bowled a high 373 single.

empress

STATION WAGONS
MORE GOOD NAMES FROM EMPRESS:

LEMANS
- Power Brakes
- H.D. Suspension
- Body side mouldings
- Rear defogger
- Remote control mirror
- 301 V/8 engine
- Automatic transmission
- Power steering
- Full wheel covers
- Radio
- Roof rack

STOCK No. LE 6961
$6998.00
7 OTHERS TO CHOOSE FROM

CENTURYS
Not exactly as illustrated
- H.D. Suspension
- Power brakes
- Body side mouldings
- Delay wipers
- 301 V/8 engine
- Automatic transmission
- Styled wheels
- Radio
- Rear defogger
- Roof rack
- Power steering

STOCK NO. CE 4244
$7298.00
5 OTHERS TO CHOOSE FROM

A lot of good names. All in one place.

EMPRESS PONTIAC • BUICK • GMC LTD. 2867 DOUGLAS STREET (AT TOPAZ) PHONE 382-7121

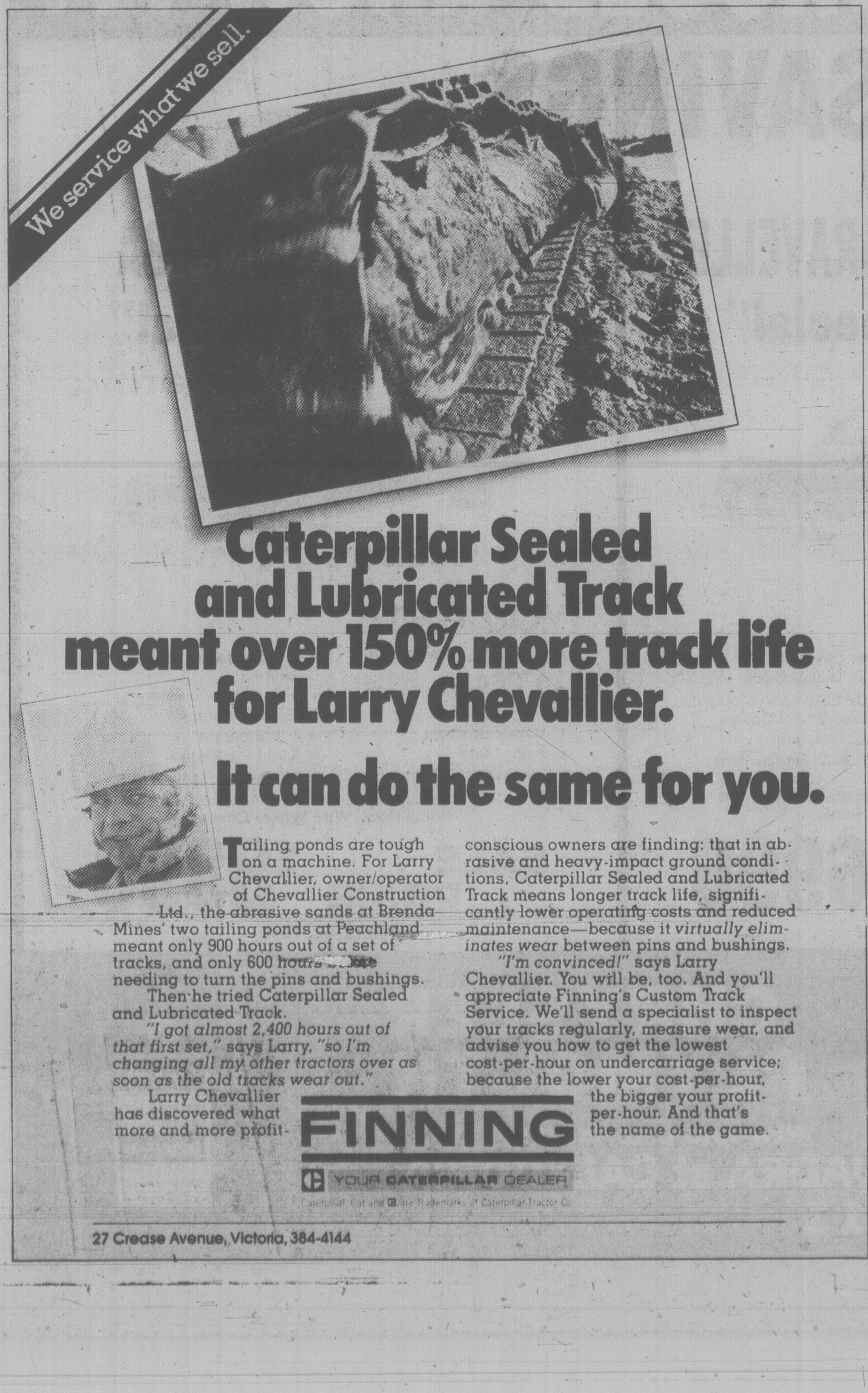
We service what we sell.

Caterpillar Sealed and Lubricated Track meant over 150% more track life for Larry Chevallier.

It can do the same for you.

Tailing ponds are tough on a machine. For Larry Chevallier, owner/operator of Chevallier Construction Ltd., the abrasive sands at Brenda Mines' two tailing ponds at Peachland meant only 900 hours out of a set of tracks, and only 600 hours before needing to turn the pins and bushings.

Then he tried Caterpillar Sealed and Lubricated Track.

"I got almost 2,400 hours out of that first set," says Larry, *"so I'm changing all my other tractors over as soon as the old tracks wear out."*

Larry Chevallier has discovered what more and more profit-conscious owners are finding: that in abrasive and heavy-impact ground conditions, Caterpillar Sealed and Lubricated Track means longer track life, significantly lower operating costs and reduced maintenance—because it *virtually eliminates wear* between pins and bushings.

"I'm convinced!" says Larry Chevallier. You will be, too. And you'll appreciate Finning's Custom Track Service. We'll send a specialist to inspect your tracks regularly, measure wear, and advise you how to get the lowest cost-per-hour on undercarriage service; because the lower your cost-per-hour, the bigger your profit-per-hour. And that's the name of the game.

FINNING
YOUR CATERPILLAR DEALER
Caterpillar, Cat and ⊂ are Trademarks of Caterpillar Tractor Co.

27 Crease Avenue, Victoria, 384-4144

NEW! from the Chicken Colonel

KERNELS ON THE COB

Hot buttered corn on the cob from the Colonel.

Here's a great way to liven up a meal... hot buttered Corn On The Cob from Kentucky Fried Chicken. We select only the best corn, cook it to perfection, and then smother each cob with fresh creamery butter.
Try our hot buttered Corn On the Cob.
It's another delicious addition to our menu.

59¢

KENTUCKY FRIED CHICKEN AT ERNIE'S

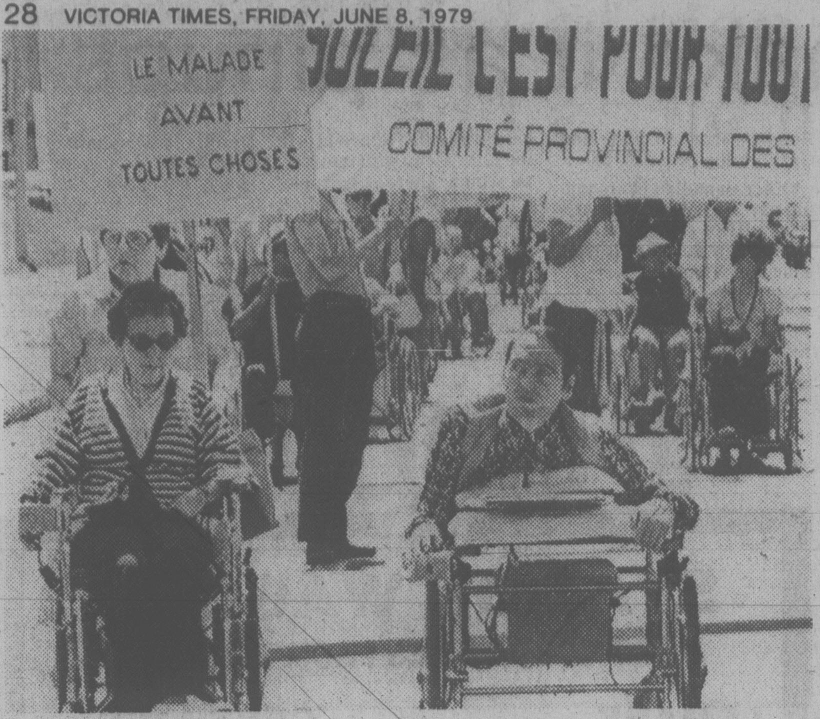

ABOUT 200 aged and chronically ill patients drove their motorized beds and wheel chairs to the Quebec legislature in Quebec City Thursday angrily demanding an end to rotating strikes by nurses and other hospital workers. Bearing placards reading "essential services now" and "end the strikes," the protesters gathered on the historic Plains of Abraham and it took them about two hours in the hot mid-day sun to cover the mile to the legislature.

Housing group raps mortage write-offs

HALIFAX (CP) — The executive director of the Ottawa-based Co-operative Housing Foundation of Canada says his organization wants the federal government's proposed mortgage deductability program scrapped.

Among other things, Glenn Haddrell said, is that the program makes no provision to prevent profiteering by mortgage lenders who jack up their mortgage loan rates to take advantage of the expected housing surge.

The foundation wants more elderly Canadians to take advantage of what it likes to call the Empty Nester plan, he said.

Under that scheme people living in homes that are larger than they need would sell the house to a young family, invest the money and use the income from that investment to pay mortgage payments on a smaller house.

Die broke, seniors advised

TORONTO (CP) — People planning for retirement should aim to die broke, a Toronto authority in adult learning said today.

"Our children will live in a far richer world than you or I ever dreamed of so we might as well use up what we have worked so hard for doing some of the things that we've always wanted to," said Dr. Foster Vernon, president of Unlimited Human Resources Associates.

Vernon said that with the galloping rate of inflation, "we should be moving towards indexing pensions for everyone, not trying to tear down the advances that have been made in this field."

There is a need for a transitional bridge between the work world and the world of retirement, he said.

"One hundred years ago society accepted the responsibility to provide the schools and colleges to form a transitional bridge from the world of childhood into the world of work.

"Just as with the first bridge, the main structure would be built around learning your way into retirement, just as you learned your way into the world of work."

Vernon urged retired persons to keep up their social contacts.

"It's also a good idea to begin to make some friends among people who are younger than you. Then, if you have the good fortune to outlive all your contemporaries, you won't run out of friends."

He said relationships with adult children should also be reviewed as parents get older.

"Some of them (children) have a nasty tendency to end up thinking we're the children and they are the parents. It seems a natural reversal as we become more dependent in the later years.

"But as long as you are capable of it, insist on making the decisions on matters that affect your life."

McKinnon's office grand but desk piled with work

OTTAWA (CP) — Defence Minister Allan McKinnon has moved into a king-sized office in the Parliament Buildings and inherited some king-sized headaches.

The 62-year-old former teacher and artillery major is faced with decisions on the controversial $2.3-billion fighter aircraft program and fighting for increased money and men for the armed forces — a Progressive Conservative election pledge.

And wearing his second hat as veterans affairs minister, he must decide quickly how far he can go with the previous government's plan to shift the veterans affairs headquarters to Charlottetown.

He must also deal with fears by veterans groups that the department may lose clout by being combined with defence under one minister.

But the MP for Victoria says he's "kind of a workaholic" and appears calm and relaxed as he becomes familiar with his new surroundings.

Welcoming a reporter into his palatial office this week, he joked that the room reminded him of the Roman Emperor Caligula who thought himself a god. The room was formerly occupied by defeated defence minister Barney Danson.

McKinnon, a man of medium height and a deliberate manner, knows he won't be allowed to imagine himself a god. There are bound to be strong critics whichever stand he takes on defence issues.

Long the Conservative defence spokesman, he is already familiar with the main issues. He was a dogged critic of Liberal policies, tenaciously probing spending plans and demanding more money for the forces.

The fighter aircraft program is his top defence priority. McKinnon says he expects the new cabinet will delay a final selection six to eight weeks beyond the original October target.

McKinnon has said he would like to buy 78 second-hand F-14s from the Iranian government for North American air defence and probably 60 McDonnell Douglas F-18s for NATO forces.

"I feel that an aircraft that would be particularly suited to NORAD (North American Air Defence Command) wouldn't be particularly suited to our current role in NATO," he said after taking over the defence portfolio this week.

McKinnon has vigorously attacked the Liberals for failing this year to meet NATO's target of a three-per-cent annual increase in the defence budget for the next five years.

Will he be more successful with the Conservative government facing worsening economic times?

"I certainly hope so," McKinnon said.

If the budget rises, the Conservatives can carry out their promises of a 4,000 increase in manpower and new equipment purchases, he said.

Special Lite time.

Labatt's
Est'd 1828
Special Lite
BEER BIÈRE
12 fl oz 341 ml
4.2% alc./vol.
Luncheon Menu

'Specially good with almost any meal.
Less than 99 calories per bottle
makes Special Lite less filling.
Refreshing, real Canadian beer taste
makes it really food for thought.
Next time . . . . try the Special.

WE THOUGHT YOU SHOULD KNOW . . .
SUMMER SAVINGS

1979
PLYMOUTH VOLARE
"Duster Coupe"

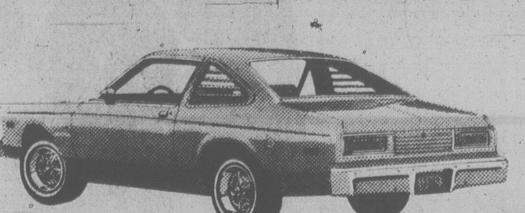

YOU GET:
★ 3.7-Litre, 6-cylinder Engine, 2-Barrel
★ Free Automatic Transmission
★ Power Steering
★ Power Brakes
★ Custom Radio
★ Rear Speaker
★ Elec. Digital Clock
★ Bucket Seats
★ Two-Tone Paint
★ Sport Stripes
★ Elec. Defogger
★ Styled Road Wheels
Special Edition Models With Quarter Window Louvers
SALE PRICE $6442
Stock No. 1111

1979
PLYMOUTH CARAVELLE
"Coupe Special"

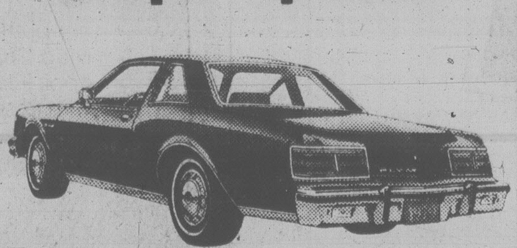

YOU GET:
★ 3.7-Litre, 2-Barrel, 6-Cylinder Engine
★ Automatic Transmission
★ Power Brakes
★ Power Steering
★ Floor Mats
★ Custom Radio
★ Rear Speaker
★ Elec. Digital Clock
★ Body Protection Moulding
★ Deluxe Wheel Covers
★ Elec. Defogger
★ Whitewall Radial Tires
Special Edition Model With Spinaker White Paint and Vinyl Canopy Roof
SALE PRICE $6996
Stock No. 3007

1979
CHRYSLER CORDOBA
"Hardtop Special"

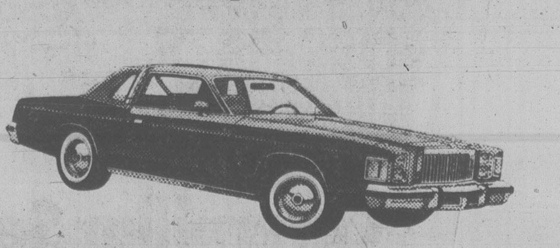

YOU GET:
★ 5.9-Litre, 2-Barrel, V-8 Engine
★ Automatic Transmission
★ Power Brakes
★ Power Steering
★ Floor Mats
★ Elec. Digital Clock
★ AM Radio with 8-Track Stereo
★ Power Windows
★ Elec. Defogger
★ Tilt Steering
★ Light Package
★ Whitewall Radial Tires
Special Edition Model With Tutone Paint, Vinyl Roof, Wire Wheel Covers
SALE PRICE $8898
Stock No. 7048

Plymouth CHRYSLER Dodge Trucks SALES/SERVICE
ENSIGN CHRYSLER PLYMOUTH
NEW AND USED CARS
YATES AT COOK
NEW AND USED TRUCKS
QUADRA at CALEDONIA
386-2411
Plymouth CHRYSLER Dodge Trucks SALES/SERVICE

Soviet dissident Valentin Moroz, left, with prime minister

Don't sell wheat to Soviets: Moroz

By RON CLINGEN
Times Ottawa Bureau

OTTAWA — Ukrainian nationalist-historian Valentin Moroz met privately with Prime Minister Clark Thursday to thank Canadians for their part in his surprise release from a Soviet prison almost six weeks ago.

But Valentin Moroz — who says his situation has made him the voice of the Ukraine — also warned Clark about the danger of selling Canadian wheat to the Soviet Union.

Most of that wheat, he said, never reaches the Soviet people. Instead, he claimed, it is sold or given to Third World underdeveloped countries as a means of bolstering the Soviet image.

Moroz said the world demand for wheat would make new buyers easy to find if the Soviet dealing ended.

Moroz was released from a Soviet prison April 27 after serving nine years of a 14-year sentence for "anti-Soviet propaganda and agitation."

Beginning as far back as January of 1970, thousands of Canadians, particularly those of Ukrainian descent, took part in scores of demonstrations which led to Canadian government intercession on Moroz's behalf.

During his talks with Clark, Moroz also appealed for the release of his wife and 17-year-old son, his writings, and other Soviet political prisoners from the Soviet Union.

He said he was told his family would follow immediately after he left the Soviet Union "but 40 days have passed and I am convinced there must be a new campaign for their release."

Speaking through an interpreter, Moroz told reporters at his first Canadian news conference that the Soviets have even cut off telephone communication with his family.

Before calling on Clark — the first head of government he has met since being released from prison — Moroz laid a wreath at Parliament Hill's centennial flame in honor of political prisoners.

Moroz arrived in Ottawa Thursday morning and flew on to Toronto in the evening for further activities there, including a mass rally and demonstration today and a Saturday meeting.

Roy firm: Not giving PCs blank cheque

OTTAWA (CP) — Social Credit Leader Fabien Roy Thursday renewed his pledge "to support good measures" introduced by the minority Conservative government but stressed he and the other five Socreds elected to the Commons May 22 will not support the Tories unequivocally.

Following a 40-minute meeting with Prime Minister Joe Clark, Roy also said he is optimistic his tiny party will continue to be recognized as an official party in the Commons.

Support by the six Socred MPs would be enough for the 136-member Conservative caucus to maintain a majority in the 282-seat Commons, and would almost certainly be needed if Clark hopes to have passed legislation doing away with the Crown corporation Petro-Canada.

Should the Socreds lose official party status, government funds financing the Social Credit research office would end and the party's MPs would have fewer opportunities to participate in the life of the Commons.

Normally, a party must have 12 MPs to get official status in the Commons but an exception was made for Social Credit before and Roy was confident the law would be waived again.

The party's fate will not be known until Parliament is recalled and the opinion of all party leaders can be expressed, Roy told reporters.

Stevens gets to feed the hand he often bit as finance critic

OTTAWA (CP) — Statistics Canada has been put under the charge of a minister who has been its most persistent critic over the years.

Prime Minister Clark's office announced Thursday that the agency that keeps count on just about anything on behalf of all departments has been made the responsibility of Treasury Board President Sinclair Stevens.

The agency was the responsibility of the industry, trade and commerce minister under the former Liberal regime of Pierre Trudeau.

While Conservative financial critic in opposition, Stevens had some harsh things to say about Statistics Canada, coming close to saying that it fiddled figures.

He was particularly critical of figures dealing with Canada's trade with the rest of the world.

Stevens said in an interview Wednesday he has no plans for immediate change in the agency.

The Statistics Canada announcement was one of a number on ministerial responsibility for agencies.

Parks Canada and National Battlefields comes under the environment minister rather than the northern affairs minister; status of women goes to the state secretary rather than the justice minister; Central Mortgage and Housing Corp., goes to the regional expansion minister rather than the urban affairs minister, a position that no longer exists.

Fitness and amateur sport and Loto Canada also will come under State Secretary David MacDonald's department.

But that is just a technical change for legal reasons. Sport Minister Steve Paproski will still run them and speak for them.

Clark's office also announced that the northern pipeline agency will be the responsibility of Walter Baker, the president of the privy council.

Top PQer may stay

RIMOUSKI (CP) — Parliamentary Reform Minister Robert Burns, who last month announced he plans to quit politics, indicated Thursday he may not resign after all.

"I can't comment on whether I will resign or whether I will go back on my decision before talking about it with my boss, the Premier (Rene Levesque)," Burns, 42, told reporters here.

Gleeful Dief shivers at latest Clark joke

OTTAWA (CP) — John Diefenbaker formally became an MP for the 13th time Thursday, then had a few friends up to the new Parliament Hill office he has been given now that Progressive Conservatives are back in power.

It was like old times.

"I never was a member of the Rideau Club," the 83-year-old former Conservative prime minister offered as he looked out of the window of his new office across the lawn of Parliament Hill to the exclusive club that has been the refuge of the Ottawa-in for years.

"Now I look down on it."

The anecdotes and quips roll out.

He has been moved from a cramped, tiny office at the back of the Centre Block on Parliament Hill to a front office last inhabited by former Liberal communications minister Jeanne Sauve.

However, despite the new carpets and modern furnishings, the place already has a Diefenbaker look about it with the plaques, scrolls and memorabilia that have accumulated since he first took federal office in the 1940 general election.

Like Diefenbaker himself, they speak of past glories. Unlike him, they bear no witness to the events of the day.

He shivers with merriment at the latest political joke — "What has Canada done for the International Year of the Child? It elected Joe Clark."

With the formalities of a yet another election out of the way, Diefenbaker makes clear he has again settled in.

BNA issue piques U.K. MPs

OTTAWA (CP) — British parliamentarians, intrigued by Indian demands for equal partnership in Canadian constitutional talks, want to get involved in the constitutional debate, says the National Indian Brotherhood.

And to get the Indian side of the story they have granted "official-lobby" status to a group of 350 chiefs travelling to London July 1 to ask the Queen and the British government to block any attempts to bring the constitution, the British North America Act, to Canada. The act is a law of the British Parliament.

"They feel Britain has some residual responsibility," a trip organizer said.

The chiefs, paying their own way, will be officially received by British MPs and representatives from the House of Lords.

The delegation also plans to see British Prime Minister Margaret Thatcher, the foreign secretary and Opposition Leader James Callaghan.

The 300,000-member brotherhood has only achieved observer status at constitutional talks in Canada. This has angered the estimated 1.5 million natives.

Adding fuel to the fire was the recent Task Force on Canadian Unity report that recommended equal partnership "that would secure the rightful place of native people in Canadian society."

NOW
TICKETS POUCHED.
WIN
INSTANT
PRIZES
WESTERN EXPRESS 1

Give it to Father... GOOD!
FATHER'S DAY JUNE 17th
ALL OUR
DRESSING GOWNS
25% OFF

Our dressing gown selection is at its best in regular, calf-length, and full-length . . . terry, cotton, and velour fabrics . . . most name brands including Cardin and Dior . . . our generous 25% discount also applies to all our swimwear and cabana suits.

MURRAY GOLDMAN
1314 DOUGLAS
. . . at Yates

Good Evening Mrs. Johnson . . . M.G.

YOUR NAME!

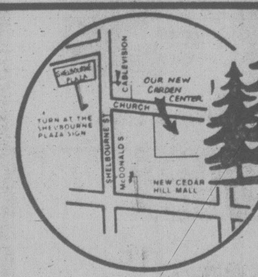

477-2658
Cedar Hill
GARDEN CENTER
Directly behind our former location
1550 CHURCH AVE.
Half Block West of Shelbourne
HOURS
Mon. to Sat. 9:00-5:30
Sundays 10:00-5:00
"Serving Victoria Gardens for Over 25 Years"
Still a Good Selection of PETUNIAS AND MARIGOLDS TO BRIGHTEN Your Summer Days
HANGING BASKETS
FUCHSIAS and MIXED FLOWERS

FOR THOSE WHO LIKE TO EAT WHAT THEY GROW!

5-1-1
ALASKA
FISH FERTILIZER
ORGANIC
PLANT FOOD — All Nutrients from Fish
NET CONTENTS 1 GAL. (U.S.) (5/6 CANADIAN GALLON) 128 FL. OZ.
Manufactured by Alaska Fertilizer Co. 865 Lind S.W., Renton, Wa. 98055

LET ALASKA HELP YOU HEAP YOUR GARDEN BASKET WITH DELICIOUS & NUTRITIOUS VEGETABLES AND BERRIES

Organic
ALASKA
FISH FERTILIZER
the best thing that could happen to plants...
SPECIAL
$5.99 GALLON
6-9

PICK OUR POCKET TO PUT IN DAD'S.
THE PENTAX POCKET SYSTEM 10 CAMERA

ASAHI PENTAX
auto 110

$239.95* (Camera only)
*Suggested retail price. Nationally advertised price. Actual selling price may vary upwards or downwards at the discretion of the Dealer.

The Pentax System is more than a pocket camera. It's a complete camera system that fits in your pocket.
The Pentax System 10 is the world's first 110 SLR system to combine the convenience of a pocket camera with the sophistication of a 35mm SLR system.
Look at the features.
- Smallest SLR ever made. (Dad can take it everywhere.)
- Programmed auto exposure for both shutter and aperture. (Dad just has to focus and shoot.)
- Quick cartridge loading. (It's a snap.)
- Single Lens Reflex system. (Dad can pre-view every picture.)
- Interchangeable lenses, a powerwind, flash and a host of other system accessories to improve dad's shooting.

Pick the gift that will make you look good. The Pentax System 10 camera.

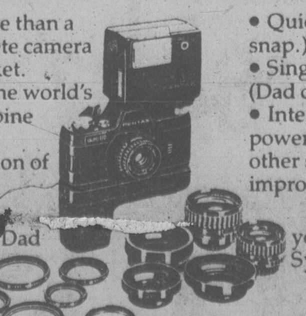

PENTAX SYSTEM 10
MEET THE SYSTEM AT SELECTED PENTAX DEALERS.

Bloodstains could be girl's

An Esquimalt girl's blood, measured by four separate classifications, is found in roughly one per cent of B.C.'s population, an expert witness told an attempted murder trial Thursday.

David O'Keefe, who works in the serology section of the RCMP crime detection laboratory in Vancouver, was giving evidence in the trial of Kenneth Andrew Burgess, 21, accused of attempting to murder Elizabeth Marie MacBon in an apartment suite bedroom Dec. 21. She was then aged four.

O'Keefe was accepted by Mr. Justice Hugh Legg as an expert in the origin and grouping of blood and blood group frequency.

Esquimalt police sent him three articles of clothing taken from Burgess and O'Keefe gave his findings to the court.

He said a bloodstain on the right sleeve of a sweater could be classified under only one of four groupings and the result was consistent with the girl's blood in that grouping which is also very common with 91 per cent of the population having it.

A bloodstain on the waistband on the right side of a pair of shorts was classified into two of the four categories. That was also consistent with the sample of the girl's blood and roughly five per cent of the population have that combination of groupings.

A bloodstain on the back of the lower left leg of a pair of corduroy pants was classified into one of the four categories. It was consistent with the sample from the girl and roughly two per cent had that grouping.

He told Crown counsel Ken Salt that he could not classify each article of clothing according to all four blood groupings because there was either insufficient blood or he got indeterminate results. He said the stains were not very big.

Cross-examined by defence counsel Robert Price, he agreed that if he had been able to classify each article of clothing according to all four blood groups, it was possible the total result would be different from the girl's blood sample which had readings in all four groups.

If, for example, he had been able to find Type A blood on the clothing, then it would be inconsistent with the girl's blood because that was Type O.

Const. Ian Hooey, completing his testimony, told Price a pair of shoes he found in Burgess' apartment suite shortly after he was called to the girl's suite in the same building seemed to have more heat in them than would have been there from the rest of the room.

When he said he could feel heat rising from shoes, Price offered him his shoe and asked him to feel the heat.

Hooey couldn't, but he said he was putting his hand over Price's shoe in court while he put his hands inside the shoes in Burgess' suite.

He agreed that what appeared to be small bloodstains on Burgess' chest were in an area of acne.

Hooey also said Burgess did not appear intoxicated and he was very surprised when blood-alcohol readings of .21 and .22 per cent were obtained. He said Burgess had good body control and his speech was not slurred. But he had seen another person with a higher reading than that who was in better control than Burgess.

He tried to remove what appeared to be bloodstains from Burgess' body but couldn't because the samples were so minute.

Sgt. Normal Ellison, head of Saanich police identification section, testified he saw Burgess at 5.30 a.m. Dec. 21 and saw two small lacerations on the back of his right hand in the knuckle area but no swelling or discoloration.

At 8 a.m. that day, the right hand was showing considerable swelling and at 11 a.m. it was showing discoloration as well as swelling.

Asked if the injury which produced the swelling or discoloration could have occurred after 5.30 a.m., Ellison said he didn't think so. The two lacerations appeared recent and it was his feeling that the swelling and discoloration were as a direct result from the lacerations.

The trial is continuing.

Before the judge

A 38-year-old Victoria man was cleared in Victoria provincial court Thursday of charges of fraud and attempted fraud at Sandown racetrack last year.

Judge Harold Alder found James Edward MacKenzie not guilty of the charges because there was a reasonable doubt MacKenzie stole mutuel tickets which he cashed Nov. 10 and 11. Alder ruled that there was a gap in the evidence between the time the cashed tickets left the cashiers wickets and got to the ticket room.

The judge also ruled that MacKenzie's explanation that he picked up tickets at the end of the day and checked them at home to see if anyone dropped winning tickets may not have been an uncommon practice at race tracks.

Evidence during the lengthy trial, which began May 9, indicated MacKenzie cashed two Exactor tickets Nov. 10, one worth $179.50 and the other for $53.50, and the tickets appeared to have been erased or dropped in water on the reverse side.

Testimony from mutuel staff was that winning tickets, at the time of cashing, were usually torn on one corner and a number stamped on the back side.

The next day, MacKenzie cashed winning tickets, also from the day before, for $209.50.

MacKenzie, testifying on his own defence, said he was employed in cleanup duties at the track and picked up the tickets near the mutuel wickets and that he found the tickets. He said it wasn't the first time he had picked up winning tickets in that manner.

Defence lawyer Robin Dalziel argued that the crown's case was circumstantial, and that one explanation could be that someone else took the tickets and dropped them on the ground, where MacKenzie picked them up. Dalziel stated that abandoned goods or goods put in the garbage were "fair game."

A 50-year-old parole violator was given 30 days in jail and placed on six months probation for shoplifting $172.75 worth of merchandise May 24 from Eaton's.

John Joseph Kane entered a guilty plea after Alder denied a bail application.

It was an Irish jig, not a fight, 52-year-old Patrick McInally explained before getting a three-day jail sentence.

McInally, of 711 Johnson, offered his explanation after pleading guilty to causing a disturbance by fighting Wednesday night in the 1400-block Douglas.

Mulligan said the incident took place at about 8:30 p.m. between three participants and drew a crowd as well as slowing down vehicular traffic in the area.

Given 14-day jail sentences after pleading guilty to drinking-driving charges were 27-year-old Steven Prescott, of no fixed address, and 36-year-old Walter John Brown, of 2177 Bradford.

Anthony Victor Bitten, 18, of 7468 Veyaness, was fined $50 and given 75 hours of community service work after pleading guilty to impaired driving.

capital scene

Newcombe Auditorium, Provincial Museum, slide presentation, 3 p.m. Sunday, June 10. Topic: Native plants in your home garden.

V.I. Dog Fanciers' Association, all breed sanction match, noon Sunday, June 10, Brentwood hall, Wallace Drive, entries taken from 10 a.m. to noon.

British-Israel World Federation (Canada), 3 p.m. Sunday, June 10, 739 Yates, speaker: Frank Hall.

Widows' Association, 1 p.m. Sunday, June 10, 555 Baxter Ave.

Women Aglow Evening Chapter, 6 p.m. Monday, June 11, Royal Oak Centre, 4353 West Saanich.

Canadian Commission, International Year of the Child, Mondays throughout June, Goldstream Preschool, Gordon United Church. "Growing Together Times" for Langford, Colwood and Metchosin preschoolers and dads. 383-3364.

[illegible]mnae Association of the Royal Jubilee Hospital School of Nursing, 8 p.m. Monday, June 11, Nurses Residence, 2101 Richmond Avenue.

James Bay Community Centre, canoe, camp, and hike offered to boys and girls 8 to 18, June through August, registration, 3 p.m. Monday, June 11, 140 Oswego,

Victoria Numismatic Society, coin collectors meeting, 8 p.m. Monday, June 11, Provincial Musuem.

Cesarean Birth Group of Victoria, 7:30 p.m Tuesday, June 12, 857 Admirals.

Newcombe Auditorium, Provincial Museum, 2 p.m. Tuesday, June 5. Topic: Strange habits of fishes.

Victoria Legal Secretaries Association, 6 p.m. Tuesday, June 12, Pablo's dining Lounge, 225 Quebec. Speaker: Bernie Major.

Ladies Auxiliary Pro Patria Branch No. 31, Royal Canadian Legion, 7:30 p.m. Tuesday, June 12, lower lounge, 625 Courtney.

St. Andrew's Council, Catholic Women's League, 3 p.m. Tuesday, June 12, hall, 1012 Pandora.

Women's Aglow Fellowship, luncheon and social, 11:30 a.m. Tuesday, June 12, Princess Mary Restaurant, reservations necessary, 592-9737.

Le Leche League of Victoria, Group No. 3, 8 p.m. Tuesday, June 12, 1593 Longacre. Subject: Nutrition and weaning.

Ladies Auxiliary Britannia Branch No. 7, Royal Canadian Legion, 7 p.m. Tuesday, June 12, Elks hall, 732 Cormorant.

N-plant in Turkey

ANKARA (Reuter) — The Soviet Union will build a nuclear power plant for Turkey under an agreement signed in Ankara.

Three year sentence for robbery, theft

A 24-year-old city man was sentenced in county court Thursday to three years in the penitentiary for committing two criminal offences March 25.

Richard Dale Smith pleaded guilty earlier and was sentenced by Judge Montague Drake to three years for armed robbery of $150 from a corner grocery in James Bay in the early evening and to two years for theft and breaking into an Esquimalt pharmacy in the early morning. The terms will be served concurrently.

Smith will be prohibited from possessing any firearm for five years after he is released and he will also be on two years probation after he gets out.

Crown counsel Peter Birkett sought a penitentiary sentence in view of the nature of the offences, especially the armed robbery which involved a handgun.

He pointed to Smith's criminal record which includes robbery with violence in 1975 when he was sentenced to two years less one day.

YOUR NAME!

Sears

Shop at our Warehouse Clearance Centre Saturday 9:10-3:30
Located at 765 Vanalman
Personal Shopping

Clearance Centre

Look for special clearance prices on dozens of one-of-a-kind home furnishings, all priced according to condition. The selection will include discontinued floor samples, problem merchandise, used customer returns.

Clearance Centre "Red Card Values". These are selected items that have not sold during the previous month and are now offered at a further reduction of 25%.

40% off French Provincial Bedroom Pieces

5-drawer chest—6 only (11035) Reg. $109	$65
Double dresser—5 only (11032) Reg. $135	$81
4-drawer Chest—9 only (11034) Reg. $94.98	56.98
Night Table—6 only (11036) Reg. $45.98	27.59
Triple Dresser—6 only (11031) Reg. $159	$95
Desk—8 only (11038) Reg. $119	$71

Hurry in this Saturday for our largest clearance of sightly used or damaged odds and ends of home furnishings. Included are 2, 3 and 4 pc. suites, Recliners, Decorator Chairs, End Table, Coffee Tables, etc. There are limited quantities so shop early.

Appliances: Returns, Scratch-Dent, Demos

18 cu. ft. Side by Side, Avocado, 1 only	Reg. 689.98	$587
17 cu. ft. Fridge, Reverse door, White, 1 only	Reg. 799.98	$647
17 cu. ft. Fridge, Almond, 1 only	Reg. 739.98	$639
15 cu. ft. Fridge, White, 1 only	Reg. 669.98	$569
15 cu. ft. Fridge, Gold, 1 only	Reg. 549.98	$449
15 cu. ft. Fridge, Avocado, 1 only	Reg. 609.98	$509
15 cu. ft. Fridge, Coppertone, 1 only	Reg. 679.98	$579
13 cu. ft. Fridge, White, Gold, 2 only	Reg. 389.98	$289
17 cu. ft. Fridge, Gold, 1 only	Reg. 679.98	$579
17 cu. ft. Fridge, Avocado, 1 only	Reg. 729.98	$629
17 cu. ft. Fridge, Almond, 1 only	Reg. 719.98	$619
18 cu. ft. Side by Side, Gold, 1 only	Reg. 819.98	$719
Washer, 2 sp., 5 cycle, White, 1 only	Reg. 479.98	$427
Soft Heat Dryer, 1 only	Reg. 299.98	$257
Dryer, Top line, Almond, 1 only	Reg. 369.98	$327
Fabric Master Dryer, Gold, 1 only	Reg. 349.98	$297
Portable Mini-Washer, White, 1 only	Reg. 389.98	$347
Mini Dishwasher, White, 1 only	Reg. 379.98	$327
Mini-Washer, Gold, 1 only	Reg. 449.98	$397
15 cu. ft. Freezer, 2 only	Reg. 344.98	$307
Range, Easy-clean, White, 1 only	Reg. 374.98	$337
Range, Self-clean, White, 1 only	Reg. 594.98	$547
Range, Self-clean, Avocado, 1 only	Reg. 614.98	$557
Range, Easy-clean, Coppertone, 1 only	Reg. 509.98	$447
Range, Easy-clean, Almond, 1 only	Reg. 444.98	$397
Wall Oven, Easy-clean, 1 only	Reg. 389.98	$327

All merchandise sold with full warranty and money-back guarantee. Extended warranty available on all goods at time of purchase.

Simpsons-Sears Ltd.
765 Vanalman Ave. Just off the Pat Bay Hwy.

Sears

Saturday Spectaculars

Shop Saturday, 9:30 a.m. to 5:30 p.m. Personal Shopping. While Quantities Last.

Save $5
Men's Short-Sleeve Sport Shirts
9.99 each
Reg. $14.99. Ideal for hot weather days. These cool, casual shirts are made of 65% polyester, 35% cotton. Available in Brown, Navy or Black. Sizes S,M,L,XL.
Men's Furnishings (33)

Save 20-35%
Sears Craftsman Hand Tools
14.99 each
A gift idea for the home handyman! Your choice of an **8-Point Cross-Cut Hand Saw, 24" Level, Framing Square** or an **All-Steel 16-oz. Claw Hammer.**
Hardware (9)

Save $4
Compact Canon LC-8M Calculator
18.99 each
Reg. $22.99. Get fast, accurate solutions with this easy-to-operate calculator. Has Accumulating Memory switch and automatic % key. Comes with 4000-hour Battery.
Camera Supplies (3)

Value!
Craftsman 16" Hedge Trimmer
39.99 each
Double insulated for safety and convenience. More than 2,600 cutting strokes per minute. double-edge 40-tooth blade. Makes the job easy!
Garden Tools (9)

Value!
Deluxe 'Lido' Cot Lounge
69.97 each 2 for $135
Reg. 74.99. Let Dad relax on this quality Lounge! Back rest adjustment and 4" thick mattress. Matching pieces available.
Furniture (1)

Save $10
Konica C35EFP 35-mm Camera
89.99 each
Reg. $99.99. Dad would love one of these easy-to-operate cameras. Just aim and shoot. Built-in electronic flash.
Camera Supplies (3)

Value!
Men's Double Knit Polyester Shorts
7.99 each
Cool — casual — comfortable! Have adjustable non-curl waistband, 6" inseam. 100% polyester. Available in Tan, Navy or Powder Blue. Sizes 32-42.
Men's Casual Wear (41)

Save $10-$15
Cool Summer Cabana Sets
19.99 set
Reg. $29.99-34.99. Treat Dad to a Cabana jacket with co-ordinating boxer style trunk. Machine washable in print or stripes.
Men's Furnishings (33)

Save $3 - $6
Men's Easy-Care Knit Shirts
9.99 each
Reg. $12.99-15.99. Comfort designed with short sleeves in polyester and poly/cotton blends. Choose from solid colours and prints. Sizes S,M,L,XL. Perfect for Dad!
Men's Furnishings (33)

Save $6
Men's Leather Romeo Slippers
17.99 pair
Reg. $23.99. Surprise Dad with a pair of these quality slippers. Rayon lined, rubber heel. Dark Brown only. Sizes 7½-12 E Width.
Men's Shoes (67)

Save $8
'Firm Line' Body Massager
17.97 each
Reg. $25.99. Helps to relieve muscle tension and stimulate circulation. Comes with 5 attachments and complete instructions.
Health & Beauty (8)

Simpsons-Sears Ltd.
'Reg.' and 'Was' refer to Simpsons-Sears Ltd. prices

family

elizabeth forbes

She knows her shells!

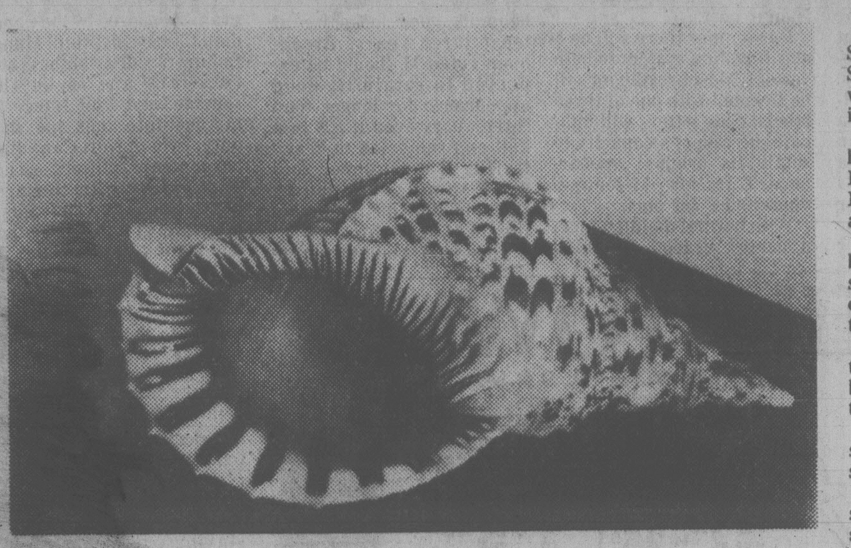

Trumpet Triton part of local woman's large shell collection

Dorothy Stephen is adamant. She will not have a photo taken of herself.

On the other hand, she will let you photograph her shells, all six or seven hundred of them if you like. And she will talk about those shells as long as you wish.

That's how we happened to be sitting in a room of her comfortable West Saanich Road home, where two walls are filled with display cases.

"I didn't collect all the shells myself," she explained. "Some were given to me, others I acquired through catalogues."

Regardless of how they came into her possession, Mrs. Stephen's collection is outstanding in the number of different kinds of shells it contains, especially from the West Indies and the South Pacific.

In quick succession she drew my attention to one of her largest shells, a Trumpet Triton that some native peoples use as horns; to a Bailer shell, often used for dipping purposes; to a small Venus Comb with spines around its edges that dig into the sand to keep it from being washed out to sea and to four different kinds of Chambered Nautilus, like the one Oliver Wendell Holmes wrote of in his immortal poem.

She picked up a Japanese carrier shell and explained how it maintained a camouflage by attaching to itself other smaller shells; also a small fossilized clam shell that in some mysterious way, as she put it, was turned into opal.

At this point Dorothy Stephen told me very decidedly that she is an amateur collector.

"I've had no formal training and I've taken no courses in conchology. I've educated myself."

Through good reference books she has learned the different shapes. She knows what is a cone shell and what is an olive shell.

And while she tells you she finds it a bit difficult at times to pinpoint some species, she works at it until she achieves success.

"I don't specialize," she says. "I'm fascinated by them all."

Here she picked up a board mounted with miniatures and pointed to a clam shell no bigger than a teardrop. Also to an olive-green apernum tusk that could easily double as a lapel pin.

Coming closer to home, there's a board that displays two types of snails that burrowed deep into sandstone along our Sooke shores.

There's a shelf for sea urchins. Another for a variety of snail shells, some with colorful trap doors that we call cats' eyes and use for rings and earrings.

And there's a collection of corals from the South Pacific, in a special tabletop setting.

One board is reserved for what Mrs. Stephen calls odds and ends. Bits of sea fans, barnacles that only grow on the hides of whales, arrowhead sand dollars as well as sand dollars from our own beaches and larger ones from the Caribbean.

How did all this happen? How did Dorothy Stephen get started on this fascinating hobby?

Right out at Deep Cove, as a child scrambling over the rocks at low tide.

She was born in Shanghai where her father, John Henry Hinton, was manager of a piano manufacturing firm.

When she was six, Hinton retired and brought his family to Victoria, to live in a big home on Beach Drive and to spend their summers at Deep Cove.

The young Dorothy attended St. Margaret's School and Oak Bay High School, and in her early 20s, married Alan Stephen, headmaster of the prep school at Upper Canada College in Toronto.

Responsibilities as a headmaster's wife, in residence at the college, left no time for shells. Except when they were in Florida and in the Bahamas during vacations.

"I did haunt the beaches and the shores then."

Later again, when Stephen retired and they built a home on St. Vincent Island in the West Indies, with every intention of spending eight months of the year there and the other four in their cottage in northern Ontario, she went back to shell collecting in earnest.

That idyllic life came to a sudden end when Stephen's health deteriorated. They returned to Canada in 1975 and came west to live in Victoria where he died.

Shortly afterward Mrs. Stephen moved to the West Saanich place and again went back to shell collecting.

In the past two years she has been twice to the South Pacific, the last time to Rorotonga and the Samoan and Cook Islands.

She makes her own display boards, covers them with strong black cloth and then cements the various shells to that background.

On her work table as we talked was a half-finished board that will be added to the 21 already on the walls.

"If I go on like this, I'll soon need a lot more space," she confessed.

Then she turned from the shell collection to show me a shelf of different kinds of stones she and her husband gathered in northern Ontario.

Also what she calls a fun thing — a loggerhead turtle shell she picked up down in Dominica.

"It was a bit ripe," she told me with a reminiscent shudder, "and I can assure you I wasn't very popular when I insisted on taking it home."

Youth Clinic

Young readers' questions on human relations and sex are answered by a panel of experts: Saul Levine, psychiatrist; Marion Powell, medical doctor; Graham Cotter, clergyman; and Bruce Vichert, social worker. Send questions to Youth Clinic, The Victoria Times, 2621 Douglas St., Victoria, B.C., V8W 2N4.

DEAR DR. LEVINE: I am an 18-year-old male who is trapped in a deep canyon of depression, self-pity and worst of all, self-hate.

For most of my adolescence I have felt like a lost dog in the rain, not belonging anywhere.

In the past few years, I have become almost hermit-like. At present, I cannot function in a world where everyone detests me — even my parents.

There is no one here that I can talk to so I am asking you for your opinion and advice.

ANSWER: You don't mention in your letter your relationship with friends, your experiences with school or work or any activities you engage in or even enjoy (sports, reading, music). But I'm assuming on the basis of the depressive nature of the rest of your letter that you would answer negatively about all these areas.

While this will not make you feel better, your course of action is clear: You must get professional help. There is no reason that a psychiatrist can't help you feel better about yourself and your life.

I don't want to sound like all this is easy; it's not. You might even learn unpleasant things about yourself. On the other hand, the chances are excellent that you'll come through this feeling positive about yourself.

DEAR DR. VICHERT: I am a 13-year-old girl. I'm pretty happy about myself, except that I'm overweight and I have problems with my friends. I don't know why I have these problems. I really think they take advantage of me sometimes. They call me Fatso and embarrass me all the time, but I never get into any fights because I don't want to lose their friendship. Please don't tell me to talk to them because I probably wont be able to do it. If you have any advice on my overweight problem I'd appreciate it, too.

ANSWER: We all have to make decisions about how we want to be with other people. We set limits for ourselves on our behavior, and what we will, or will not do for other people. I don't believe someone else can take advantage of you unless you are willing to let them.

It may be that because you are overweight you feel that if you were to be straight with your friends and tell them that you didn't like them calling you names they might not like you any more. That is a scary feeling because you don't want to lose your friends. You will have to decide yourself what limits you want to set.

Trying to lose weight is difficult and takes will power. You should consult your family doctor about the best way to do it.

Sometimes people just don't understand how someone else feels, and when they do they are willing to change so that they are not hurtful. I hope your friends will be friends and understand your feelings.

DEAR DR. POWELL: I am a male, 18 years of age, weigh about 145 pounds and am over 6 feet tall. My problem is nervousness. When I make a speech or any type of oral presentation in front of the class, I completely fall apart.

I have tried everything from holding my breath to drinking water, in order to cure my nervousness. Should I get a check-up?

ANSWER: You share your problem with a great many poeple.

There are a few recommendations I would make. Be well prepared so you know what you are talking about. In addition, have either a full text you can read or sufficiently adequate notes so you will not be at a loss for words.

It is helpful to practise in front of a mirror and to recruit some sympathetic family members as an audience for a rehearsal. Try to make your presentation to a small group the first few times.

So forget the water and holding your breath. I know from personal experience these methods do not work.

WE'RE OVERSTOCKED!!
10% OFF SPECIAL includes:
Twin (60" x 84") and Double (80" x 84")
Goose Down Quilts
Feather/Down Pillows
Also Limited Supply of Marked Quilts.
UP TO 40% OFF ON ACCESSORIES
EURODOWN QUILTS
1728 Douglas Street
Victoria, B.C.
"Opposite the Bay"
384-0133
6-1

Mel's BARGAINS
USED FURNITURE and APPLIANCES
3460 QUADRA 384-3152

Just In Time For Graduation
SPECIAL! Your graduates watch engraved with name and date at no extra charge.
A name you know on a watch you can trust.
BULOVA
ACCUTRON QUARTZ
Quartz technology perfected Superbly accurate, well styled and virtually maintenance free.

A
B
BULOVA ACCUTRON
SA 15
QUARTZ

ACCUSET ▶ A built-in miniature computer that lets you readjust the second hand to the precise second without stopping the movement.
A: Cushion-shaped case in goldtone. Silvertone dial with gilt applied faceted sticks. Goldtone mesh bracelet and hook-lock clasp. $195.00
B: Glowing goldtone case and bracelet. Dual-language calendar. English or French. A styling classic. $235.00
Easy Terms Chargex MasterCharge
1317 Douglas Downtown
ROSE'S LTD. JEWELERS
6-8

Experience our unique concept in picture framing. Choose between our snappy custom framing or our sunny do-it-yourself workshop. Either way, you're guaranteed friendly service, quality and lowest prices.
You'll enjoy our gallery of limited edition prints and fine art reproductions, too.
So come in, have a coffee with us, and get in on . . .
THE FRAMING EXPERIENCE
THROUGHOUT CANADA ®
1640 CEDAR HILL CROSS ROAD
1 BLOCK EAST OF SHELBOURNE
477-5621
HOURS: MON.-WED. 10-6, THURS., FRI. 10-9, SAT. 10-5

MEN'S
HUSH PUPPIES
SALE
MEN — For lightweight summer walking comfort try Hush Puppies. The steel shank construction gives good support, the leather upper breathes and the special nuron crepe sole absorbs surface roughness. Available in Suede or Smooth leather, slip-on or tie.

We have over 400 pairs, all regular stock and our size range includes from 6-13, 15 and 16 Medium, Narrow and Wide, available in most of these sizes. Not every size available in every style. Regular price [illegible]
SHOP EARLY FOR BEST SELECTION
SALE PRICE 24.95
OAK BAY VILLAGE SHOES
2238 OAK BAY AVE. — 598-3031
CHARGEX VISA master charge
HOURS: 9-5:30 — MON.-SAT. OPEN FRI. TO 9 P.M.

K mart Gives Satisfaction Always
SATURDAY MONEY SAVERS
JUNE 9 ONLY
600 LBS. ONLY — Delicatessen COOKED HAM. Delicious, lean cooked ham. SATURDAY ONLY. LOOK HOW YOU SAVE 2.84 lb.
SAVE 80¢ — MARIGOLD RUBBER GLOVES. Suedette lined — Extra long. S-M-L. K mart Reg. Price 1.79 pr. SATURDAY ONLY. LOOK HOW YOU SAVE 99¢ (Limit 4 pr. per customer)
SAVE 1.06 — PATIO TABLES. Indoor-Outdoor. Colourful decorative design. K mart Reg. Price 3.49 each. SATURDAY ONLY. LOOK HOW YOU SAVE 2.43 each (Limit 4 per customer)
720 ONLY — ARMOUR CORNED BEEF. Net weight 12-oz. (340 g.) SATURDAY ONLY. LOOK HOW YOU SAVE 1.17 each (Limit 2 per customer)
600 PKGS. ONLY — TEA WAGON 100 Special Blend Two-Cup TEA BAGS. SATURDAY ONLY. LOOK HOW YOU SAVE 93¢ pkg. Limit 2 pkgs. per customer
SAVE 2.52 — WEED 'N FEED 20-lb. bag. Kills weeds and fertilizes your lawn. K mart Reg. Price 7.99 bag. SATURDAY ONLY. LOOK HOW YOU SAVE 5.47 bag (Limit 4 bags per customer)
SAVE 7.86 — MEN'S G.W.G. SCRUBBIE JEANS. Pre-Washed. Ready to wear. Canadian Made. Waist size 28 to 42. K mart Reg. Price 22.83 per. SATURDAY ONLY. LOOK HOW YOU SAVE 14.97 pr. (Limit 2 pr. per customer)
University Heights Shopping Centre
3986 Shelbourne St. (Saanich) Victoria, B.C.
Store Hours: 10 a.m. to 10 p.m. Mon. to Friday
9 a.m. to 10 p.m. Saturday
"We reserve the right to limit quantities"

Label system to aid carpet buyers

What's in Store
Joan Watson

The most confusing factor in buying broadloom is that there is little relationship between price and durability. In other words, some carpeting that retails for $8 a square yard might stand up better in a high traffic area than a $30 product. So it's been difficult for a consumer to buy an appropriate floor covering unless the retailer is an expert.

By summer there will be a new labelling system to help you out. Most broadloom will be ticketed with one of three labels: code letters will indicate the carpet's capacity to retain its original appearance, L for low, M for medium and P for plus.

With normal maintenance, a carpet graded L should keep its good looks for at least three years. Broadloom rated M should be expected to retain its good appearance for longer than three years even if it's in a hall and subjected to heavy traffic. If a consumer goes for a sample labelled P, you should be buying the ultimate in durability.

This is a voluntary program sponsored by the Canadian Carpet Institute. Manufacturers, distributors and retailers are in on the scheme, and Phil Nance of the institute tells me that only two major Canadian carpt manufacturers are not participating in the program. One says it has its own labelling system, the other one claims that because its product so sold mainly through high quality stores and decorators, the clerk selling to the consumer has the knowledge to help you make an appropriate choice.

If consumers latch onto the idea and decide they like to have the three grades clearly labelled, the two holdouts might decide to join the program, particularly if staying out means they'll lose sales.

It seems like a good idea. The Carpet Institute set up a panel of about a dozen experts in manufacturing and retailing to look over samples currently on the market. They bought 350 different products and proceeded to divide them into three categories.

In the backs of their minds they had a picture of a family with a couple of kids, household pets, and a normal amount of visitors and family traffic. They discovered that it was a highly practical and workable idea to rate the products according to their ability to withstand wear and keep looking attractive.

Some immediate questions pop into mind. Could a manufacturer who gives lip service to the program gets overly ambitious and put a top-grade label on a second rate product? Not likely. And if one bad apple tried it, the institute has a plan for catching him.

A $25,000 yearly budget has been set aside to buy samples at random and check them out to see if they meet the guidelines agreed on. If a manufacturer is unsure about which rating his product deserves, he is required to send a sample to the panel of experts for evaluation.

In any case, he is required to file specifications and samples and the designation given to each carpet with the institute. Consumer complaints can then be quickly checked out.

By late summer-early fall, as many as 175 carpets will carry the appropriate classifications. That will represent about 60% of the broadloom made and sold in Canada. Sears has been one of the most ardent supporters of the system and they'll probably be one of the first stores to get the system in place for their customers.

And just when you get used to that idea, you'll be required to make another adjustment when you shop for your wall-to-wall. We're going metric with carpet measurements Jan. 1. For a while, we will see both Imperial and metric measurements quoted to give us a chance to get used to the changeover. The width of the broadloom will remain the standard 12 feet. It will be expressed as 366 centimetres and the length will be quoted in metres.

When your house is measured, your quotation will be given in square metres. Carpeting that would cost $10 for a square yard would be quoted as $12 for a square metre. About 20% more. Your total bill of course should be the same.

It will be years before broadloom is manufactured in widths of even metres. There are seven million houses in Canada that will be around for 50 years. They were built on the old system of measurement and a 12-foot-wide carpet is still the mostpractical dimension for them. When you split that width in three, you get an appropriate width for most hallways and stairs.

If you find it interesting that gold colored broadloom soils the most readily, that beige tweed is the most practical, and that stairs show the most wear of all, you'll find these and other carpet facts in an institute publication. You might want to write to them for two free booklets.

One is called *Shopping for Carpet*. That tells you about the wearing qualities of different colors, piles, and fibres. It tells you how to assess how tough a carpet you need for each room, and the new labels are explained.

In the second booklet, *Care for your Carpet*, it tells about vacuuming, home cleaning vs. a professional job, and what to do about stains. The address for the phamplets is Canadian Carpet Institute, 1080 Beaver Hall Hill, Suite 1002, Montreal, Que., H2Z 1T6.

Failure to train leads nowhere

NEW YORK (AP) — Too many women fail to train for jobs that are interesting or have a future, says author Muriel Lederer. Women often take jobs with the view that they will be temporary and "then they're stuck in an unskilled, unpromising, low-paying women's ghetto with no future," says Mrs. Lederer, whose latest book deals with women working in trades. She encourages women to train for a trade because the jobs pay better and offer security.

ART

STOCK REDUCTION SALE
ALL OIL PAINTINGS AT
40% OFF to 45% OFF

ALL

24"x48"	only $41
24"x36"	only $34
20"x24"	only $22
20"x16"	only $17
8"x10"	only $2 to $7

Famous European Gilded Frame at Wholesale Prices.

ONLY ONE DAY
SUNDAY, JUNE 10th — 12-6 P.M.
Royal Oak Inn
4680 Elk Lake
(by Pat Bay Hwy.)

master charge
ZAN ART GALLERY
Mark of excellence and quality
CHARGEX VISA

TILE TOWN
OPEN FRIDAYS TIL 9 P.M.

.08 GAUGE COMMERCIAL GRADE VINYL ASBESTOS FLOOR TILE Sq. Ft. 35¢

ARMSTRONG 12 FT. VINYL SHEET MATERIAL Sq. Yd. $$5^{25}$$

6x6 UNGLAZED FLOOR TILE Sq. Ft. $$1^{35}$$

3x6 ITALIAN GLAZED FLOOR TILE Sq. Ft. $$1^{45}$$

GOOD SELECTION OF
8x8 ITALIAN FLOOR TILE

CHARGEX
master charge
TILE TOWN
206 ESQUIMALT RD.
OPEN DAILY
8:30 A.M.
TO 5 P.M.
FRIDAY
'TIL 9
6-8

Zellers
SATURDAY
$UPER $AVERS

PRICES EFFECTIVE SAT., JUNE 9th. ONE DAY ONLY
LIMITED QUANTITIES, NO RAIN CHECKS

UMBROLLER STROLLER
By Cross River
Reg. 24.88 19^{97}

AIR MATTRESS
28½"x72"
5-tube design with pillow.
Reg. 11.99 9^{97}

CASSETTE TAPE RECORDER
Built-in microphone
Automatic shut-off
Reg. 49.99 44^{97}

STEMWARE
Package of 4
Assorted styles and sizes.
Reg. 3.49 2^{47}

PRO-LINE TENNIS RACQUET
All metal construction.
Reg. 7.99 5^{97}

RUBBERMAID DELUXE
CAR WASTE BASKET and TRAVEL CADDY
Reg. 5.59 3^{97}

LADIES' JOGGING SHORTS
S,M,L. Assorted colours.
Reg. 5.99 4^{97}

BLACK & DECKER
16" DOUBLE EDGE ELECTRIC SHRUB and HEDGE TRIMMER
Reg. 46.97 39^{97}

DELUXE ORLON PILE CAR SEAT COVERS
Assorted styles, sizes and colours.
Reg. 9.99 7^{97}

LADIES' TANK TOP
Assorted sizes and colours.
Reg. 3.99 2^{97}

LAWN SPREADER
16" width
25-lb. capacity
Reg. 16.99 13^{97}

FOAM CHIPS
Non-allergenic
1-lb. bag
Reg. 1.49 97¢

SPALDING
GOLF CLUB SET
Men's and Ladies'
7 pieces
Right and left
Reg. 59.99 49^{97}

THE BIG ONE HAIR BLOWER
by Charles Craft
1200 watt
Reg. 29.97 19^{97}

11-PIECE
COMBINATION BOX
Open end wrench set.
Reg. 22.99 17^{97}

Zellers
HILLSIDE SHOPPING CENTRE
OPEN MON. TO FRI. 9:30 TO 9:30 SAT. 9:30 TO 6:00
CHARGEX
master charge

EUROPEAN
Skin Care Centre

Relaxing facials for sensitive skin
Herbs and fresh natural products
Dr. W. V. and Mrs. Sharka Nykodym
1175 Douglas at View (Commerce Mall)
383-2818
ROSALGRAF Cosmetics International

33⅓ %
OFF

ALL SPRING AND SUMMER STOCK
Shop while selection is best

Mariposa
Hillside Mayfair
Shopping Centres
6-8

BUNS MASTER BAKERY
NOW OPEN ON QUADRA

Next to the Keg and Across from Lumberworld

Oven Fresh Buns, Bread at Wholesale Prices

A bakery that doesn't look like a bakery, actually more like a factory. Away from downtown, where overhead's lower, and you pay less because of it. We use only the very best ingredients, and our products are guaranteed for quality and freshness.

Kaisers	90¢ doz.	Sesame Buns	91¢ doz.
Bagels	12¢ ea.	Subs Rolls, 7"	80¢ doz.
Dinner Rolls	53¢ doz.	Subs Rolls, 9"	1^{22} doz.
French Stick	53¢ ea.	Subs Rolls, 11"	1^{05} eight
Hamburger Rolls	70¢ doz.	Wiener Rolls	70¢ doz.
Onion Rolls	91¢ doz.	Pizza Shells	1^{39} doz.
Rye Double Dark or Light	75¢ ea.	Pizza Dough	44¢ ea.
Vienna Stick	41¢ ea.	Whole Wheat Bread	53¢ ea.
Polish Rolls	75¢ doz.	Bread Crumbs	49¢ ea.

"A Visit to Buns Master Could Be Habit Forming"
HOURS:
Monday-Saturday 10 to 6, Sunday 11 to 4
3948 QUADRA Enter from the rear of the building 382-4814

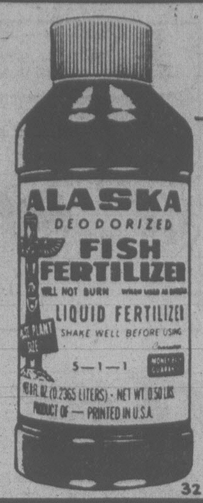

ALASKA
FISH FERTILIZER

an ORGANIC TREAT

- ECONOMICAL : 1 TBSP. PER GALLON OF WATER
- LEAF & ROOT FEED
- LOOK FOR THE TOTEM POLE FOR DEPENDABLE QUALITY — ACCEPT NO SUBSTITUTES

32-oz. $2.65
128-oz. $5.75

Clark & Cordick Ltd.
2503 Douglas Street

32 OZ. SIZE

6-8

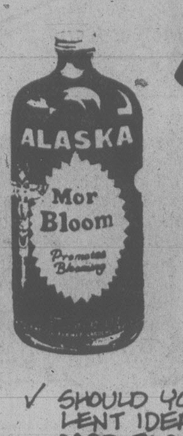

APPLY NOW FOR **BLOOMS & BUDS**

✓ ENCOURAGES ROOT GROWTH IN PLANTS
✓ PROMOTES FRUIT & VEGETABLE PLANTS TO FORM A CROP
✓ SHOULD YOU WISH TO, AN EXCELLENT IDEA IS TO MIX **ALASKA MOR BLOOM** WITH **ALASKA FISH FERTILIZER.**

32 oz. $2.49

Clark & Cordick Ltd.
2503 Douglas Street

Eurailpass offers great flexibility

Youth on the Move

By LUCY IZON

The train was inching its way along the edge of the Italian Riviera — and it was packed. The heat was unbearable and so was the noise.

So at the next stop, a little place I had never hard of called La Spezio, I simply hopped off the train.

That's the kind of travel flexibility you get when you buy a Eurailpass. You can get off on impulse wherever you want and simply board a later train.

And because trains are still very much the way to go in Europe you can be sure another will be along in a few hours — or, if not, at the same time the next day.

The Eurailpass, which buys you unlimited travel on the rail system of Western Europe for a specified number of days, is also really economical for someone making an extensive trip. And it helps overcome the language difficulties that can be involved in purchasing tickets in foreign countries for each trip.

But the pass has its pitfalls.

For example, I learned the hard way about cities with more than one rail station. It's very frustrating to arrive 15 minutes before departure, only to find you're on the wrong side of town. More than 70 European cities have more than one station, so if you're running a tight schedule or have to make a connection, make sure you're heading for the right one.

Moreover, there are always a few novices who find themselves waking up in the wrong country. What happens is that some trains split their cars part way along the route. When you board you should check the plaque on the outside of your car. Make sure its going to continue to your destination.

Taking an overnight trip is a good way to save the price of accommodation and leave the daylight hours free for sightseeing. You will want a good night's sleep, so look for a fairly empty compartment where you'll have a chance to stretch out. If the train's busy and you're going to have to share with several people, pick the most compatable looking ones. It's going to be hard to get a good night's sleep if your companions look like the type to help themselves to your belongings.

This is where a money belt at least gives you piece of mind. Keep your money and your passport as close to your body as possible.

Overnight trips through mountains can get chilly at night, even if it's summer. If you have something warm to put over you you'll be more comfortable.

If you're going to be crossing over borders during the night you will be wakened. Often the trains crew will change and the new ones want to see your tickets. Custom's officials will want to see your passports. With distances so short, I once crossed four borders in one night. Keep smiling, it's just a formality and it's not going to change.

You won't have a problem taking your bike on most trains, but don't leave it to the last minute. Try to get to the station at least 30 minutes ahead of time to make arrangements and pay a small charge. Make sure it is labelled with your name, address and destination.

Taking your own food aboard is wise if you're on a budget. Not only is it expensive on the train, I found many times there wasn't any available. In some countries vendors will try to sell their wares at train windows when you're stopped in the station. In Italy it's the custom. Take a good look at the condition of the cart though. If it's as dirty as some I've seen I'd suggest you only buy pre-bottled drinks and pre-packaged food.

One of the great assets of train travel is that's where you're going to meet the other young budget tourists. It's a good place to compare notes and share information.

There are lots of special rates on rail travel abroad for young vagabonds on a tight budget. Some, however, can only be purchased from travel agents in North America before you go. Once you get to Europe it's too late, for example, to buy the Eurail Pass.

The Eurail Youth pass is the most popular. For $312 it allows you two months of second class unlimited travel in 15 European countries. You also get free or reduced prices on buses, ferries and steamers of some participating countries. You must be under 26 to be eligible for this pass.

If you are under 22 and planning to travel in England, Scotland and Wales, where the Eurail is not valid, you're eligible for a Britrail second class youth pass. This also must be purchased before you leave North America.

Rates this summer will be 7 days $72, 14 days $105, 21 days $132, and 1 month for $154. For $44 more you can have it upgraded to a seapass which will give you a return trip to Ireland or the European continent.

If you haven't purchased a rail pass before you go abroad and decide you want one, many youth travel agencies in Europe offer InterRail. It's now available to anyone under 26 and offers one month's unlimited travel.

There's a catch to the InterRail pass: You have to pay 50 per cent of the rail fares in the country you buy it in.

If you're not interested in unlimited passes, but want a youth fare on point-to-point trips, there are several types to look for in youth travel agencies abroad.

Transalpino tickets will give anyone under 26 up to 50 per cent off standard rail fares to more than 500 European destinations. While in London you can inquire about Eurotrain fares. Again, anyone under 26 can get up to 50 per cent off fares from 29 points in Britain to 188 European destinations.

Student trains are also a possibility. If you have an International Student Identity Card, check with student travel centres in Europe.

SAVE ON
DANISH TEAK
FURNITURE

ego interiors
1028 FORT ST.

JEWELLERY
APPRAISALS
G. W. Frank Gem Labs Ltd.
720 YATES 385-3021 385-8841

LOOKING GOOD . . . STARTS AT THE TOP WITH YOUR HAIR STYLE.

At J.Q. Hair Design our stylists really understand your hair. They know the latest hair shapes and styles and can translate one for you with a perm, cut, colouring or curl.

PERMS AT SPECIAL REDUCED RATES MONDAYS—A NEW LOOK FOR YOU AT SAVINGS TO YOUR POCKETBOOK

J.Q. Hair Design
1544 FORT ST. IN THE STADACONA CENTRE
NOW OPEN MONDAY
THRU SATURDAY 9 a.m.-5 p.m.
THURS. and FRI. NIGHTS 'TIL 8 p.m.

PHONE FOR AN APPOINTMENT
TODAY 595-4711
LOTS OF CONVENIENT COVERED PARKING

6-8

tecum

TEAK Table
AND
4 TEAK Chairs

$354

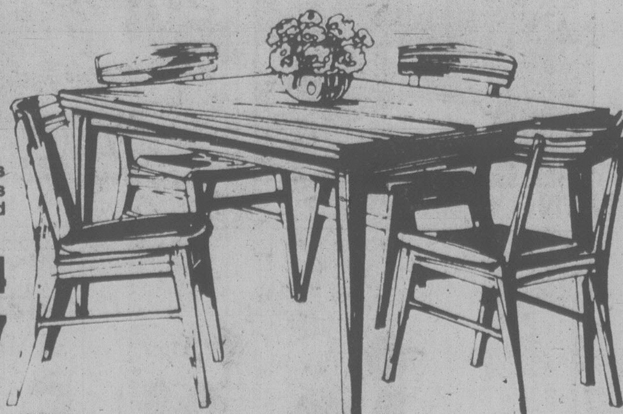

An excellent value, with two price options and two types of tables. The set consists of 4 solid teak chairs, and either a round table, or square table with leaves.

SQUARE TABLE WITH LEAVES and 4 CHAIRS $354
ROUND TABLE WITH INLAID TOP and 4 CHAIRS $397

Either set would be ideal for your smaller dining area.

tecum
Teak Interiors
1950 Blanshard St.
"The big orange building across from the Arena"

CHARGEX VISA
master charge

Bank Financing Available

HOURS: Mon., Tues., Wed. 9:30-5:30
Thurs. and Fri. 9:30-9:00
Saturday 9:30-5:30
SUNDAY NOON TO FIVE

6-8

FATHERS
are
FASCINATED
by
many things at
THE
ROCKHOUND
SHOP
777 Cloverdale 388-5341
Tues. to Sat.
DISCOVER US
SOON!
(especially before
Father's Day, June 17)

SHOP·EASY FOODS

Gov't Inspected
Breakfast Delight
SLICED SIDE BACON 1-lb. pkg. 1.29

Gov't Inspected
Olympic Cryovac
Ready-to-Serve
DINNER HAM 2.69 lb.

BATHROOM TISSUE
CAPRI WHITE OR YELLOW
4-roll pkg. .... 89¢

SOFT MARGARINE
Fleischmann's
CORN OIL
1-lb. 1.19

ICED TEA MIX
Good Host
24-oz. tin 1.89

APPLE JUICE
Allen's
48 fl. oz. tin .... 89¢

POTATO CHIPS
Hostess
225 g pkg. .... 59¢

GROUND COFFEE
Blue Ribbon
Regular or Fine
1-lb. pkg. 2.59

WATERMELON
California
Whole 19¢ lb.

PRICES EFFECTIVE FRI., JUNE 8th to SUN., JUNE 10th
WE RESERVE THE RIGHT TO LIMIT QUANTITIES
STORE LOCATIONS:
SHELBOURNE PLAZA — COLWOOD PLAZA
230 COOK ST. — CADBORO BAY VILLAGE
2187 OAK BAY AVE. (Oak Bay Closed Sundays)
SUNDAY STORE HOURS: 10 A.M.-5 P.M.
THESE PRICES ARE ALSO AVAILABLE AT
MAVERICK MARKET 880 Esquimalt Rd.

SHOP·EASY FOODS

FAMILY CIRCLE

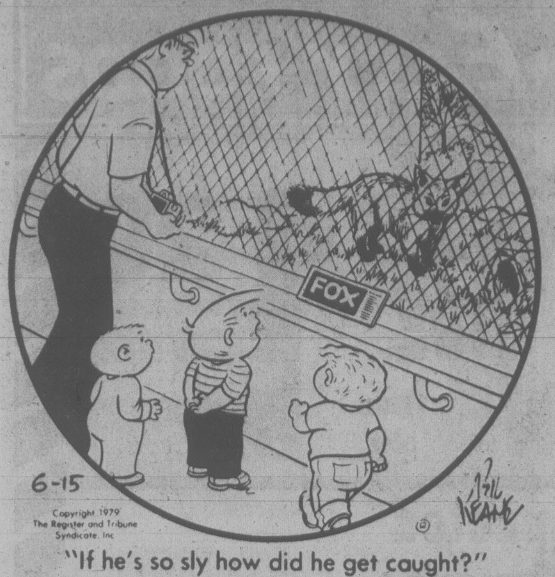
FOX
6-15
Copyright 1979 The Register and Tribune Syndicate, Inc.
Bil Keane

"If he's so sly how did he get caught?"

Contract Bridge ♠♡◇♣ B. Jay Becker

You are South and the bidding has gone:

East	South	West	North
1♣	Dble	Pass	2♡
Pass	?		

What would you bid now with each of the following six hands?

1. ♠K862 ♡K86 ◇K862 ♣K8
2. ♠K862 ♡Q862 ◇AQ62 ♣8
3. ♠K1062 ♡K862 ◇AQ62 ♣8
4. ♠AQ862 ♡K86 ◇AKJ6 ♣Q
5. ♠J985 ♡A85 ◇KQ10 ♣AJ4
6. ♠AJ94 ♡Q6 ◇AKQ5 ♣A54

(This bidding quiz appeared in "Rate Your Own Game," a monthly feature of The Bridge World magazine, together with the answers given below. The questions were preceded by the statement that a single-jump response to a takeout double is strength-showing but not forcing. The range for a jump response is usually 9-11 points; as few as 9 points with a fair suit, as many as 11 points when forced to jump in a questionable suit.)

1. Pass. Positionally-promoted values notwithstanding, this is a minimum double with minimum heart support. Doubler should have no thought of reaching game.

2. Three hearts. In spite of the low point count, this is a sound raise because of the playing strength for hearts. The absence of a cuebid by North in clubs, which suggests that he has some clubs to ruff, is a favorable sign.

3. Four hearts. Game cannot be guaranteed, but with prime values behind the opener, good trumps and good ruffing potential, you would be putting too much pressure on partner with a mere invitational bid of three hearts. Your values are such that if a little luck is needed (such as two finesses), you will have more than the usual chance because of East's opening bid.

4. Two spades. Game must be reached, but you can't tell whether it should be bid in notrump, spades, hearts or diamonds. Further investigation is needed and, since two spades is forcing and properly descriptive, you need look no further for the best way to proceed.

5. Two notrump. This does not deny the heart support suggested by your takeout double; it merely offers notrump as an alternative contract. If partner is bidding mainly on distribution, he can remove to a suit contract.

6. Three clubs. Three notrump, with only one club stopper, would be unnecessarily precipitate. Instead, you force partner to give you more information — without yourself sending a misdescription — by using a strength-showing cuebid. This does not affirm or deny interest in hearts — you will clarify your intentions on the next round (as by bidding three notrump, which, following the cuebid, is more tentative than a direct jump).

CRYPTIC CROSSWORD

ANSWERS TO THURSDAY PUZZLE

ACROSS
6 Capital
7 Mason
9 Age
10 Remarking
12 Underhanded
15 Extemporary
17 Suffering
19 Dot
21 Get on
22 Reverse
DOWN
1 Mango
2 Bit
3 Race
4 Back entry
5 Counter
8 Washer
11 Underfoot
13 Expert
14 Excuses
16 Hoist
18 Need
20 Men

ACROSS

1 Dockside worker who doesn't carry as much weight as others? (10)
7 She writes a letter in French (5)
8 It won't take you far towards becoming a dancer (3-4)
10 Turn once set to music (8)
11 Striking writing (4)
13 About eleven the ship moves off (6)
15 Father takes nothing back for fabric (6)
17 Female disease didn't start with mother (4)
18 Its users have no need to take flight to reveal confusion (8)
21 She plays a major part in a Shaw play (7)
22 Bring up a matter of higher wages (5)
23 Freedom from care for a body of men (10)

DOWN

1 I ring up about the shrub (5)
2 Seems a spirited sort of card game! (3,5)
3 Troublesome roses are (6)
4 Do a staggering dance? (4)
5 A rising of workers (3-4)
6 Its members presumably try to improve their services (6,4)
9 Tidy instruction for the anagram solver (3,2,5)
12 Talk with others having an opposite view? (8)
14 Approve though possibly sore after the finish (7)
16 Turn pale (6)
19 Swindle in a tortouos way? (5)
20 Flag with a tale of heroism (4)

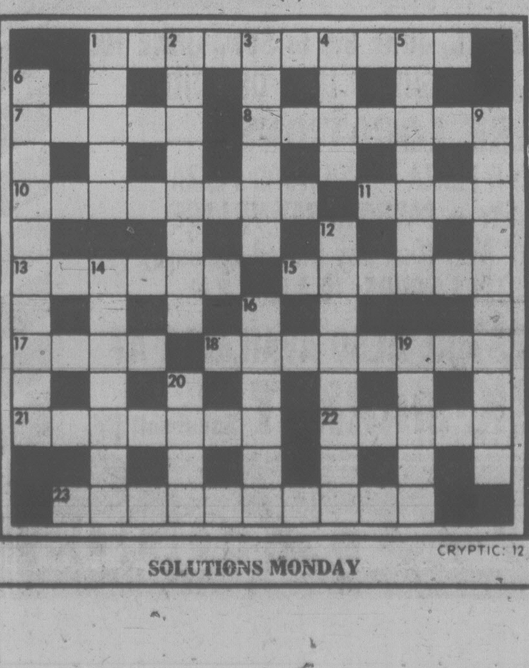
1
2
3
4
5
6
7
8
9
10
11
12
13
14
15
16
17
18
19
20
21
22
23

CRYPTIC: 12

SOLUTIONS MONDAY

DENNIS THE MENACE

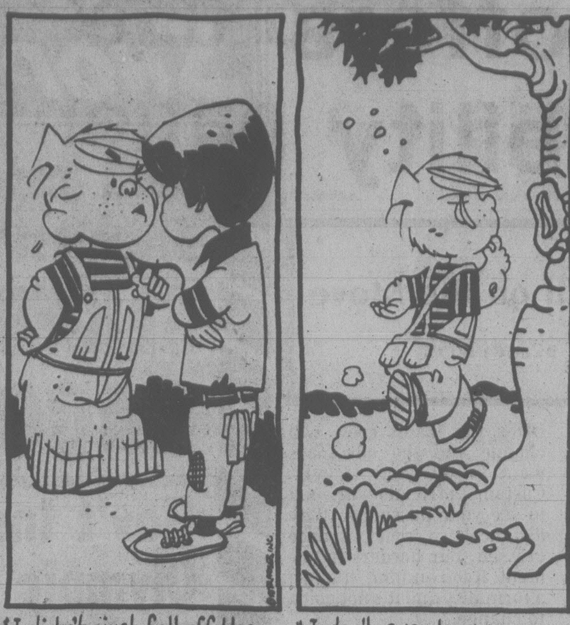

"I didn't just fall off the turnip truck, y'know!" "I don't even know what that MEANS."

LITTLE PEOPLE'S PUZZLE

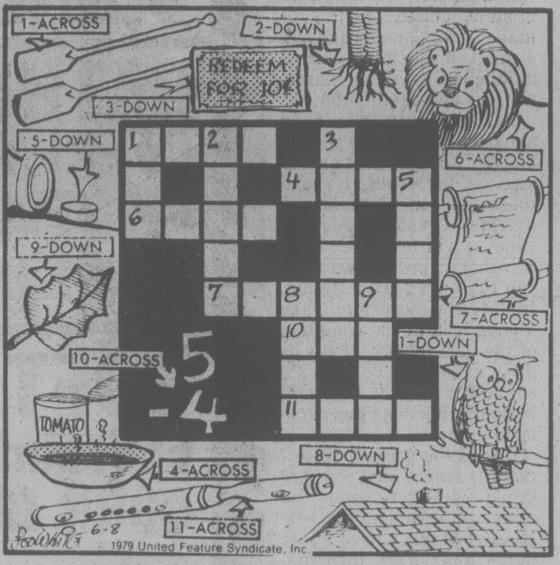
1-ACROSS
2-DOWN
REDEEM FOR 10¢
3-DOWN
5-DOWN
6-ACROSS
9-DOWN
7-ACROSS
10-ACROSS
1-DOWN
5
-4
TOMATO
4-ACROSS
8-DOWN
11-ACROSS
6-8

1979 United Feature Syndicate, Inc.

ANSWERS: Across—1. OARS, 4. SOUP, 6. LION, 7. SCROLL, 10. ONE, 11. FIFE. Down—1. OWL, 2. ROOTS, 3. COUPON, 5. PILL, 8. ROOF, 9. LEAF.

WORDY GURDY®

BY TRICKY RICKY KANE

Every answer is a rhyming pair of words (like FAT CAT and DOUBLE TROUBLE), and they will fit in the letter squares. The number after the definition tells you how many syllables in each word. To win $10, send your original rhymes with your definitions to this newspaper. All entries become the property of UFS, Inc.

1. Best 40's jazz (1)
2. NBC's blushing Silverman (1)
3. Green window cover (1)
4. Murders pickles (1)
5. Juice of an infectious insect (2)
6. Fashionably in a shy way (2)
7. Masters' partner's cigarette lighters (2)

Thanks and $10 to Patrick Chesley of Lincoln, IL for # 5. Send *your* entry to this newspaper.

© 1979 United Feature Syndicate, Inc.

6-8

ANSWERS:
1. TOP BOP 2. RED FRED 3. JADE SHADE 4. KILLS DILLS
5. VECTOR NECTAR 6. CHICLY MEEKLY 7. JOHNSONS RONSONS

YOUR HOROSCOPE

For Saturday, June 9
By SYDNEY OMARR

ARIES (March 21 - April 19): Accent on distance, future, impressions, aspirations. Family reunion could be on agenda. Taurus, Libra, Scorpio persons figure prominently. You win through diplomacy. You recover something of value. Decision is reversed — in your favor.

TAURUS (April 20 - May 20): Obtain hint from Aries message. Follow through on "inner feelings." Pisces helps obtain needed data. Emphasis on costs, lease renewals, separating facts from illusions. A "secret" conference could be on agenda.

GREMINI (May 21 - June 20): Lie low, go slow, reinforce position, dig beneath superficial layers. You gain support from older individuals. Individual you respect lends benefit of experience. You pick up momentum; setback can be transformed into victory.

CANCER (June 21 - July 22): Finish rather than initiate project — perceive potential. Accent on service, dependents, work and health. Low key approach serves best purposes. Aquarius, Scorpio, Leo persons figure prominently. Basic views are vindicated.

LEO (July 23 - Aug. 22): Emphasis on change, travel, a variety of sensations, experiences. You make new contacts, gain added independence and could fall madly in love. Get ideas on paper — write and communicate. Emotions dominate. Young person becomes valuable ally.

VIRGO (Aug. 23 - Sept. 22): Protect possessions. Stand tall for principles. Long-range project commands attention. You gain insights regarding territory, domicile, real estate. Aquarian figures prominently. You are aided by facts, figures.

LIBRA (Sept. 23 - Oct. 22): Accent on journey, mail, social affair. Relative confides plans to expand base of operations. Gemini, Sagittarius figure prominently. Be flexible. Highlight versatility, humor. Avoid scattering efforts.

SCORPIO (Oct. 23 - Nov. 21): Check details, be aware of subtle clues. Accent on possessions, valuables, profits derived from past efforts, investments. Aquarius, Taurus, Leo persons figure prominently. You can tear down for purpose of rebuilding on more solid base.

SAGITTARIUS (Nov. 22 - Dec. 21): Be analytical. Don't be satisfied merely to know something occurred. Find out why it happened. Dig for information. Circumstances will favor your efforts, inquiries. Take initiative. Popularity increases.

CAPRICORN (Dec. 22 - Jan. 19): Fight for right to gain access to needed data. Refuse to be intimidated. Taurus, Libra, Scorpio persons figure prominently. Family member temporarily confined, should be remembered with gift, visit.

AQUARIUS (Jan. 20 - Feb. 18): Emphasis on romance, desires, fulfillment, new friends — and succeed in business venture. You could have much to celebrate! See places, people as they are, not merely as you idealize them. Pisces person helps you.

PISCES (Feb. 19 - March 20): Be practical — maintain balance, self-esteem. Superior gives you more responsibility, a chance to elevate position. Money and emotions mingle. Capricorn person aids in evaluating possessions, including art or luxury object.

IF JUNE 9 IS YOUR BIRTHDAY you are compassionate and dramatic. You have ability to graphically illustrate meaings, feelings and emotions. Aries, Libra persons play important roles in your life. December could be one of your most significant months of 1979, a year featuring change, intensified relationships, creative outlets, greater freedom of thought, action. If single, marriage could be in picture. If married, there could be an addition to family. Married or single, you are happier and locate escape hatch from "imprisonment" last year. You celebrate in July. You go places and meet people. Horizons expand. Those who care about you will be happy for you. As for the others, let them go fly their kites!

FUN WITH FIGURES

By J. A. H. HUNTER

Today we have a regular magic Square. A sequence of consecutive positive numbers arranged in checkboard style so that each column, each row, and each diagonal will add up to the same Magic Constant.

This happens to be No. 7000 in the F.W.F. series, so our Magic Constant will be 7000. One of the corner numbers is 999, so what must the sequence be?

(Answer Monday)

Yesterday's answer: BEAVER was 175273.

WINNIE THE POOH

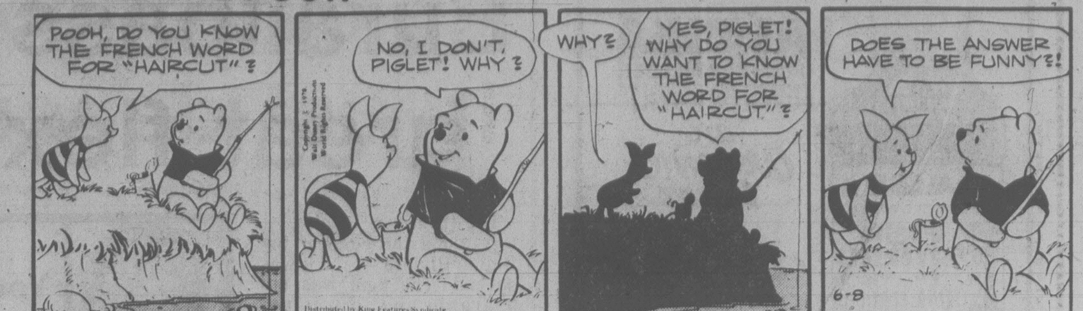
POOH, DO YOU KNOW THE FRENCH WORD FOR "HAIRCUT"?
NO, I DON'T, PIGLET! WHY?
WHY?
YES, PIGLET! WHY DO YOU WANT TO KNOW THE FRENCH WORD FOR "HAIRCUT"?
DOES THE ANSWER HAVE TO BE FUNNY?!
Distributed by King Features Syndicate.
6-8

SUPERHEROES

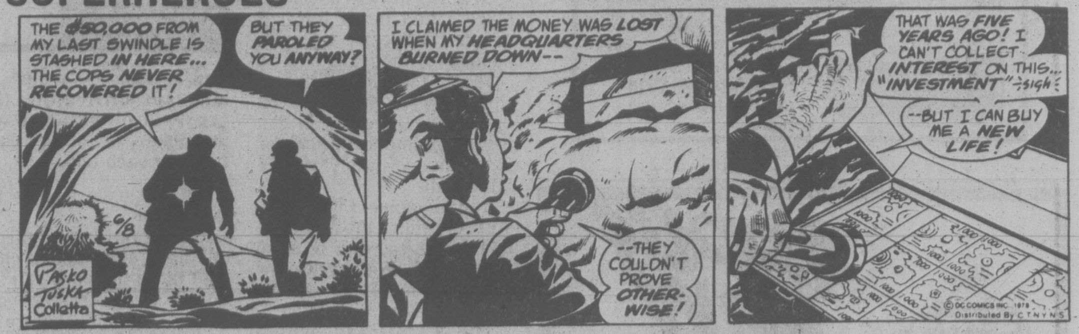
THE $50,000 FROM MY LAST SWINDLE IS STASHED IN HERE... THE COPS NEVER RECOVERED IT!
BUT THEY PAROLED YOU ANYWAY?
I CLAIMED THE MONEY WAS LOST WHEN MY HEADQUARTERS BURNED DOWN--
--THEY COULDN'T PROVE OTHERWISE!
THAT WAS FIVE YEARS AGO! I CAN'T COLLECT INTEREST ON THIS... "INVESTMENT" sigh
--BUT I CAN BUY ME A NEW LIFE!
6/8
PASKO TUSKA Colletta
© DC COMICS INC. 1979 Distributed By C T N Y N S

HAGAR

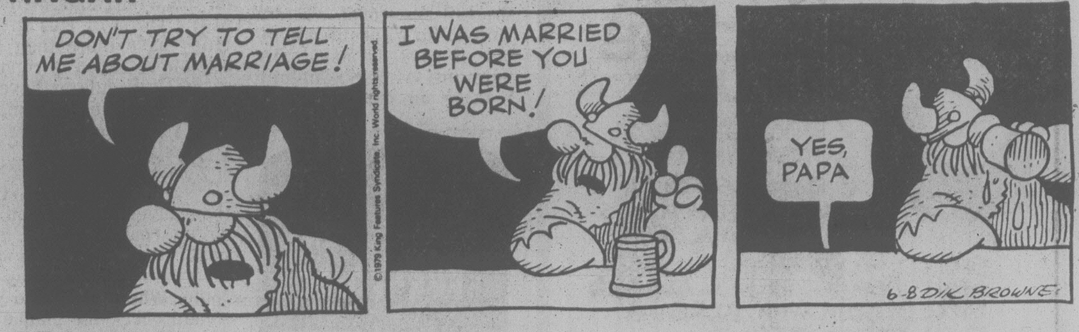
DON'T TRY TO TELL ME ABOUT MARRIAGE!
I WAS MARRIED BEFORE YOU WERE BORN!
YES, PAPA
©1979 King Features Syndicate, Inc. World rights reserved.
6-8 DIK BROWNE

PEANUTS

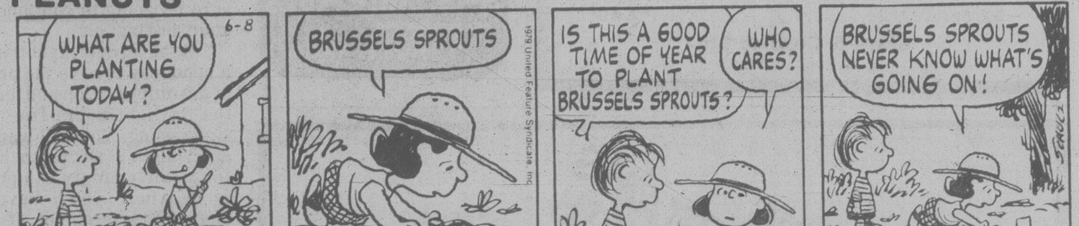
WHAT ARE YOU PLANTING TODAY?
6-8
BRUSSELS SPROUTS
1979 United Feature Syndicate, Inc.
IS THIS A GOOD TIME OF YEAR TO PLANT BRUSSELS SPROUTS?
WHO CARES?
BRUSSELS SPROUTS NEVER KNOW WHAT'S GOING ON!
SCHULZ

MISS PEACH

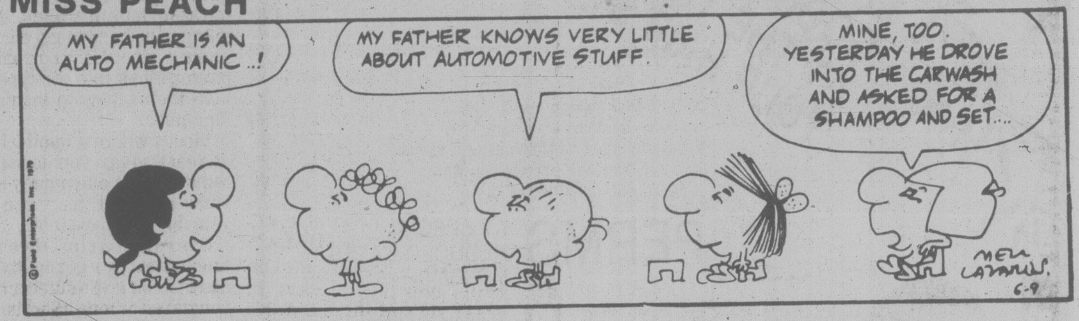
MY FATHER IS AN AUTO MECHANIC..!
MY FATHER KNOWS VERY LITTLE ABOUT AUTOMOTIVE STUFF.
MINE, TOO. YESTERDAY HE DROVE INTO THE CARWASH AND ASKED FOR A SHAMPOO AND SET...
© Field Enterprises, Inc. 1979
MELL LAZARUS
6-9

B.C.

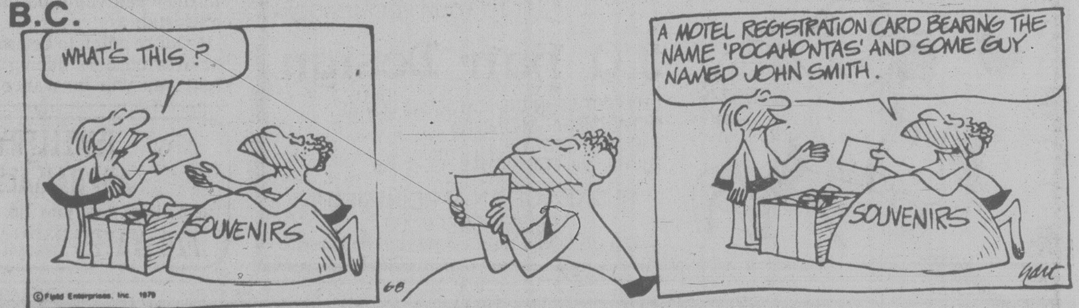
WHAT'S THIS?
SOUVENIRS
A MOTEL REGISTRATION CARD BEARING THE NAME 'POCAHONTAS' AND SOME GUY NAMED JOHN SMITH.
SOUVENIRS
© Field Enterprises, Inc. 1979
6-8
hart

WIZARD OF ID

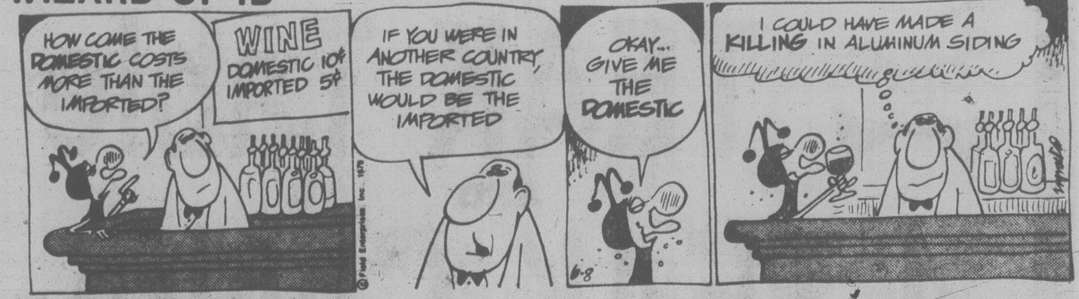
HOW COME THE DOMESTIC COSTS MORE THAN THE IMPORTED?
WINE DOMESTIC 10¢ IMPORTED 5¢
IF YOU WERE IN ANOTHER COUNTRY, THE DOMESTIC WOULD BE THE IMPORTED
OKAY... GIVE ME THE DOMESTIC
I COULD HAVE MADE A KILLING IN ALUMINUM SIDING
© Field Enterprises, Inc. 1979
6-8

APARTMENT 3-G

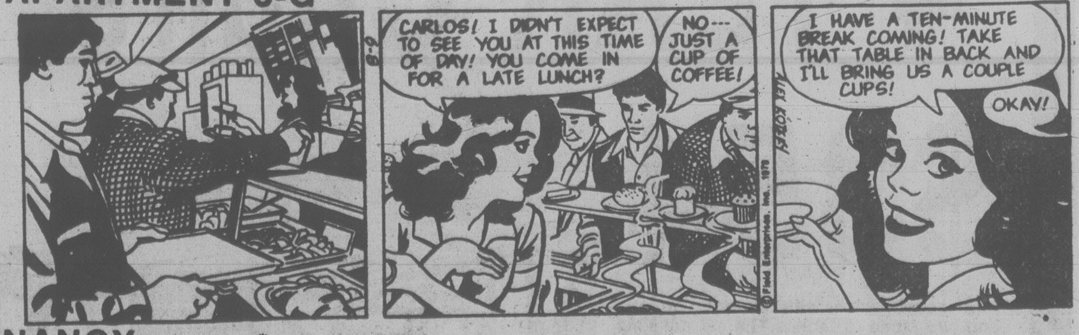
CARLOS! I DIDN'T EXPECT TO SEE YOU AT THIS TIME OF DAY! YOU COME IN FOR A LATE LUNCH?
NO--- JUST A CUP OF COFFEE!
6-9
I HAVE A TEN-MINUTE BREAK COMING! TAKE THAT TABLE IN BACK AND I'LL BRING US A COUPLE CUPS!
OKAY!
© Field Enterprises, Inc. 1979

NANCY

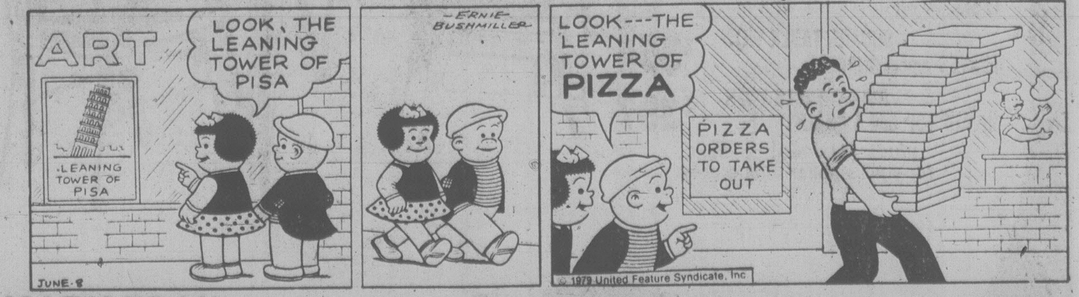
ART
LEANING TOWER OF PISA
LOOK, THE LEANING TOWER OF PISA
-ERNIE- BUSHMILLER
LOOK---THE LEANING TOWER OF PIZZA
PIZZA ORDERS TO TAKE OUT
JUNE-8
© 1979 United Feature Syndicate, Inc.

MARK TRAIL

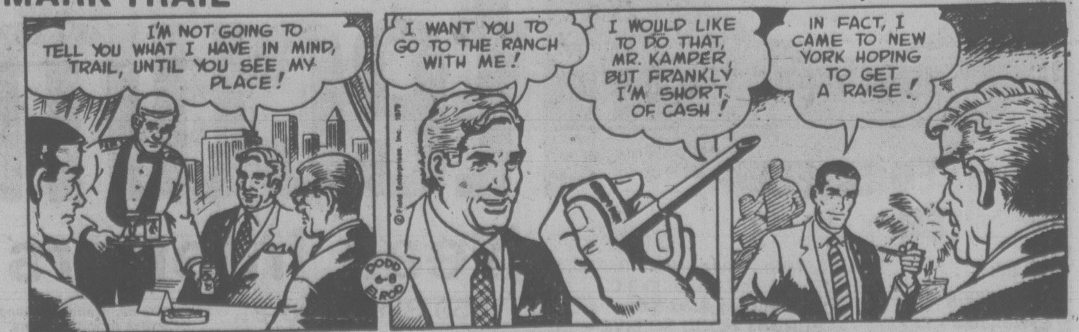
I'M NOT GOING TO TELL YOU WHAT I HAVE IN MIND, TRAIL, UNTIL YOU SEE MY PLACE!
I WANT YOU TO GO TO THE RANCH WITH ME!
I WOULD LIKE TO DO THAT, MR. KAMPER, BUT FRANKLY I'M SHORT OF CASH!
IN FACT, I CAME TO NEW YORK HOPING TO GET A RAISE!
© Field Enterprises, Inc. 1979
6-8

Is estrogen safe to use? It just depends on patient

your health

By L. L. Coleman, MD

I'm in the age group when the change of life is imminent. Many of my friends are taking the estrogen hormone pill and they feel it is a blessing. Others are too afraid to try taking them because of the fear instilled in them by newspaper articles. I am in a state of total confusion and am trying to find as much information as I can before I decide whether or not to take the estrogen hormone. What is the newest thought about this, from doctors? — Mrs. B.L.

DEAR MRS. L.:

Few forms of treatment have brought with it so much confusion and controversy as has the use of estrogen treatment for women in the menopause, or change of life, period. Conflicting scientific opinons, by reliable physicians, about the relationship between estrogen therapy and cancer of the uterus have added further confusion, rather than clarification.

Government agencies and consumer advocate organizations have also joined the fray and have instilled even more questions in the minds of the public. Protagonists and antagonists of estrogen therapy have lined up against each other, dug in their trenches and are firing away.

The patient with hot flushes, fatigue, irritability and insomnia is caught in the crossfire, exactly as you are.

A recent article in The Female Patient was written by Dr. Hugh R. K. Barber, of the Lennox Hill Hospital in New York City. I am impressed by his evaluation of the scientific material and his objective approach to the problem as it exists today.

He writes, "The patient wants help now. It is not possible for the physician to stand by without providing guidance. It is necessary to use the tools and information currently available to determine what estrogen will do for each patient and then to weigh this against the still uncertan hazards.

"Literally, millions of women today are taking estrogen because it brings them relief from many of the symptoms of menopause. To be effective as prophylaxis (prevention) against the development of osteoporosis (absorption of calcium in the bone), estrogen replacement therapy must be started promptly after the ovaries cease to function.

"Estrogen therapy will usually arrest the progress of osteoporosis, but will not reverse it. The duration of the beneficial effects appears to be limited to two or three years.

"At present, no firm conclusions are warranted regarding the relationship between estrogen and cancer formation. Nevertheless, caution should be exercised in the regular evaluation of the patient's health status and the need for estrogen. The smallest dose (of estrogen) necessary to relieve the symptoms is advised."

Each patient must be individually evaluated. The risks must be balanced against the benefits. There can be no universal law that can answer every woman's desire to be free of the unpleasant symptoms of menopause.

dear abby

DEAR ABBY: Where can I get silicone injections to enlarge my breasts? I live in Pennsylvania and was told that injections are illegal in this state. In which states are they legal?

I wanted silicone implants but they are too expensive for me.

Also, do I have to prove I'm 18 before a doctor will mess around with me?

Sign me "Flat as a board" or . . .

— A CARPENTER'S DREAM

DEAR DREAM: Silicon injections are illegal in every state of the U.S.A. No physician will "mess around" with a minor. It's a major offense.

DEAR ABBY: I am almost 20, and for nearly five years I have carried one of your columns in my wallet. It is so worn I can scarcely read it, but it has done me more good than any single thing I've ever read.

Please reprint it, Abby, for girls who need the advice as much today as I did then. I am enclosing the column.

I am the girl who wrote the letter signed MOTHER HATER.

— Sincerely yours, WISER NOW

DEAR WISER: Yes, I'll reprint the column. Here it is:

"DEAR ABBY. You will probably think I am a monster, but I am a girl of 14, I hate my parents. Expecially my mother.

"She is so old-fashioned it's pitiful. She wants to pick out all my clothes and tell me how to wear my hair. I am the only girl in our crowd who doesn't wear eye makeup. She won't let me go in cars with boys. All she worries about is my reputation, and I swear I haven't done anything wrong. She is killing my chances to go with the right kids and be popular.

"Don't tell me to talk it over with her because she will only give me a long lecture on this bull about how it's all for my "own good!"

"I would like to be able to tell her things, but, heck, I don't want to get killed. I hate to sneak behind her back, but I have no choice, I sure wish I had a different mother.

— MOTHER HATER

"DEAR MOTHER HATER: Girls your age, who feel as you do, regard all adults as the enemy. Perhaps a letter from a girl your age with a different point of view on the same subject will help you more than any advice I could offer:

"DEAR ABBY: I am 14 and think more girls my age should appreciate mothers who love them enough to care about what they do I feel sorry for young girls my age whose mothers let them go in cars with boys and wear eye makeup and hairdos that are too old for them.

"I am not allowed to go on car dates until I am 16. My mother helps me select my clothes. I wear no makeup to school, and only a little on special occasions. My mother has lived a lot longer than I have, and I have learned from experience that when she forbids me to do something, she always has a good reason for it. I am thankful that I have a mother who loves me enough to raise me right.

— FOURTEEN AND LUCKY"

DEAR ABBY: What do you think of a man who smiles a lot in his sleep?

— HIS WIFE

DEAR WIFE: He's lucky. He could TALK in his sleep.

20% OFF your custom made drapes
WITH THIS ADVERTISEMENT
We have hundreds of beautiful drapery fabrics to choose from, come in and browse and when you are ready we will send a decorative consultant to your home at no cost or obligation to you.
PARK RIGHT AT OUR FRONT DOOR
DRAPERY WORLD INTERIORS
2517 Estevan Ave. 595-3011
(In the Shopping Centre)

CAN DEE & CEE CUT IT?
...Not only that but they'll do it with style!
at Brett's HAIR AFFAIR
For appointment & free consultation call 385-1515
1009 Blanshard St.

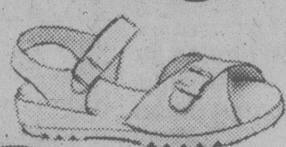

SHOES SHOES SHOES SHOES
CHILDREN'S SUMMER SANDALS by savage
Adjustable vamp and instep strap. Leather uppers, composition soles. White, tan, red, navy, brown in the group. Babies size 3 to Misses and Youths size 4 collectively.
Shoes for all the family.
Exclusive Oak Bay distributor for Ladies Naturalizer shoes.
oak bay Tyke & Teen SHOES
2215 OAK BAY AVE.
"Next to Oak Bay Hardware
595-1144
Store Hours Tues. to Sat. 9 a.m. to 5:30 p.m.
ALLEN SCHLATTER Owner
Thirty-Three Years of Shoe Experience to Serve You
master charge CHARGEX
6-8

WORK AT YOUR LEISURE!
Other people's leisure too — golf courses, ski hills, arenas and rec centres, B.C.I.T.'s Recreation Facilities Management Technology gives you the skills to operate and manage them. A great future, in a specialized field, waiting for you to apply now.
BCIT 434-5734 for information.
British Columbia Institute of Technology
3700 Willingdon Avenue, Burnaby, B.C.

ROYAL OAK GARDEN CENTRE AND FLORIST
"for every bloomin' thing!
OPEN 7 DAYS A WEEK
9-5:30 Mon.-Thurs. and Sat.
Fridays 9-9
10-5 Sundays and Holidays
479-1116
Hanging Baskets of Begonias
Consists of the large American hanging type, ideal for the shady spot or some morning sun. Large baskets. 15.95 each
Squash and Cucumber Plants 39¢ ea.
WEED 'N FEED WITH KILLEX
for killing all your lawn weeds. Large bag covers 500 sq. ft. Our Regular Price 10.95
WEEKEND SPECIAL 7.95
4456 SAANICH RD. in the Royal Oak Shopping Centre 479-1116

MOVING SALE
• FURNITURE • BRASS & GLASS
• CHROME & GLASS • BRASS BEDS
• POTTERY LAMPS
• LIGHTING FIXTURES & SWAGS
479 BURNSIDE RD. (EAST)
388-5335
6-7
sun'dial

NOW 10 NUMBERS DRAWN
5 X $100,000.00
5 X $10,000.00
plus prizes of $1,000.00, $100.00, and $25.00 on all ten numbers
EVERY WINSDAY
WESTERN EXPRESS 1

VOLVO
244 GRAND LUXE
IN AUTOMATIC OR OVERDRIVE NOW IN STOCK! HURRY!
Brian Holley MOTORS LTD.
D.L. 00903A
ON DOUGLAS JUST NORTH OF WOODWARD'S MAYFAIR
384-1161

Business Year-End In Store WAREHOUSE SALE
Savings to 50% on Jordans Fashion Leader Broadloom.
Jordan's Greatest Sale Event of the Year!
Hundreds of yards of inventory must be cleared before stock taking. Mass merchandising and huge volume buying creates an accumulation of broken lines and colour ranges, remnants which must be cleared NOW.
It's a tremendous clearance of discontinued broadlooms but HURRY — the selection is limited on many items. Here are just a few of the terrific bargains.
CUT AND LOOP TEXTURED NYLON
Save $7.00 Sq. Yd. Reg. $16.95
Luxurious duo-tone cut and loop nylon pile. Subtle colourations add to style and beauty. Soil and static resistant. Granite, Green only SALE 9.95
SCULPTURED MULTI-COLOUR
Save $7.00 sq. yd. Reg. $16.95
"Soft Touch" luxurious 100% nylon with carved texture. Heat set, Scotchgard for easy care and static resistance. Platinum Moon, Green Sparkly, Crystal Green, Spun Gold, Firelight. SALE 9.95
DENSE FORTRON SAXONY
Save $7.00 Sq. Yd. Reg. $26.95
Lush, deep pile saxony in rich new shades. Anti-stat and anti-soil protection. Fortron (50% Fortrel Polyester/50% Nylon) pile. Discontinued colours only. Tawny, Beige, Maize. SALE 19.95
ELEGANT NYLON SAXONY
Save $7.00 Sq. Yd. Reg. $34.95
Our plushest "top-of-the-line". Fine superba set Dupond nylon yarn is treated to reduce soiling and resist static. Discontinued colours only. Sweet Lime. SALE 27.95
CONTEMPORARY MULTI-LEVEL NYLON
Save $6.00 Sq. Yd. Reg. $22.95
An exciting contemporary multi-level look with muted tones. 100% nylon heat set and treated with Scotchgard to resist soil and static. Gold, Heath, Sterling. SALE 16.95
TREVIRA SAXONY PLUSH
Elegance is reflected in this thick pile saxony of Trevira polyester. Scotchgard will help retain its handsome plush appearance. One colour only — Sunray Gold. SALE 9.95
SOPHISTICATED NYLON SAXONY
Save $5.00 Sq. Yd. Reg. $15.95
Soft, sophisticated and durable — full saxony pile enhanced by subdued dual tones. Hardy, heat set 100% nylon. Scotchgard. Golden Larch. SALE 10.95
"SILK-LIKE" NYLON SAXONY
Save $6.00 Sq. Yd. Reg. $24.95
Irresistably soft with a luxurious, timeless appeal. The Superba spun, ten denier 100% nylon yarn is Scotchgarded for static and soil protection. One colour only. Satellite Gold SALE 18.95
TEXTURED RUBBERBACKED NYLON
Save $5.00 Sq. Yd. Reg. $14.95
A tough, textured Anso nylon print in a woven look with a floral design. Rubberbacked and Scotchgarded for easy care and long wear in moderate to heavy traffic areas. Rust only. SALE 9.95
CLASSIC NYLON SAXONY
Save $5.00 Sq. Yd. Reg. $19.95
Classic saxony of 100% nylon pile so dense that footprints have a hard time showing. Scotchgarded for easy care and lasting good looks. Cameo White, Seafoam, Azure Blue. SALE 14.95
GREAT NYLON SAXONY
Save $4.00 Sq. Yd. Reg. $12.99
Fashionable bulky 100% nylon pile in a classic saxony finish made of durable heat-set yarns for longer wear and better looks. Bronze. SALE 8.95
LEVEL-LOOP NYLON
Save $2.07 Sq. Yd. Reg. $10.95
Multi-colour, level loop 100% nylon pile with dense attached foam back. Scroll design. Good for any area. Six superb colours. SALE 8.88
RUBBERBACKED KITCHEN PRINTS
Tightly tufted 100% Anso nylon printed carpet with a 5-year wear guarantee. High-density rubber back plus clarity of design and color in various patterns. Ideal for kitchen and family rooms. Scotchgard. SALE 9.99
CUSHIONBACKED NYLON
Save $2.00 Sq. Yd. Reg. $16.95
Attractive, subdued mult-colored tones on delicately sculptured 100% nylon. High density "Plus Back" rubber cushion plus Scotchgard makes this carpet affordable luxury. Eight decorator colours. SALE 14.95
MANY ROOM-SIZED REMNANTS AT ½ PRICE!
June is bargain month at Jordans and you can enjoy yours now!
Use our convenient budget plans or your Chargex/Mastercharge.
Jordans
EFFECTIVE MAY 28th through JUNE 30th, 1979
854 PANDORA
Parking at the rear
385-6746
Open Friday 'til 9
5th FLOOR STANDARD FURNITURE
737 YATES ST.
3100 SHELBOURNE
Hillside Shopping Centre
595-1521
Open Wed., Thurs., Fri. 'til 9 P.M.
Jordans 50th Anniversary
8-1

386-2121
Monday through Friday 8 a.m. to 6 p.m.
Saturday 8 a.m. to 5:30 p.m.

CLASSIFIED ADVERTISING

Vancouver Island's Largest Shopping Centre in Print

386-2121
Monday through Friday 8 a.m. to 6 p.m.
Saturday 8 a.m. to 5:30 p.m.

CLASSIFIED ADVERTISING

Combination advertising must appear first in the Daily Colonist and then in the Victoria Times without change.

RATES

All rates quoted are for insertion in both the Daily Colonist and Victoria Times.

SPECIAL PRIVATE PARTY WORD RATES
10 word minimum.
1 or 2 days
14c per word per day
3 to 5 consecutive days
11.50c per word per day
6 consecutive days or more
9.50c per word per day

Real estate, mobile home, rental, clubs, organizations and business advertising does not qualify for these rates.

GENERAL WORD RATES
10 word minimum
1 or 2 days
18c per word per day
3 to 5 consecutive days
14.50c per word per day
6 or more consecutive days
12.50c per word per day

SEMI-DISPLAY LOCAL RATES
Any advertisement which varies from 6 pt. regular classified style shall be considered semi-display.
14 agate lines per column inch.
1 or 2 days
65c per agate line per day
3 to 5 consecutive days
58.50c per agate line per day
6 or more consecutive days
52c per agate line per day

NATIONAL AND OUT OF PROVINCE RATE
Regular Classified 19c per word. Semi-Display 75c per agate line. 14 agate lines per column inch.

BIRTH NOTICES
Up to 30 words $3.75
Each additional word 14c

DEATH NOTICES, MEMORIAL NOTICES AND CARDS OF THANKS
56c per count line per day
3 consecutive days
48.50c per count line per day

PRIVATE BOX NUMBERS
$3.25 except Help Wanted Advertisement, $5.00 which includes a Position Filled Advertisement.

Contract rates for local businesses available on request.

CLASSIFIED ADVERTISING COPY DEADLINES

REGULAR CLASSIFIED advertising may be placed in The Daily Colonist and Victoria Times up to 5 p.m. the day prior to publication.

SEMI-DISPLAY advertising may be placed in The Daily Colonist and the Victoria Times up to 3 p.m. the day prior to publication.

CLASSIFIED SERVICE FOR DUNCAN COWICHAN VALLEY AND CHEMAINUS

Classified Ads placed through Duncan office before 3:00 p.m. will appear in the following day's papers.

746-6181

TERMS OF PUBLICATION

F.P. Publications (Western) Limited shall not be liable for non-insertion of any advertisement beyond the amount paid for such advertisement.

In the event of error occuring the liability of F.P. Publications (Western) Limited shall not exceed the charge for the space actually occupied by the item in question.

All claims of error in publication shall be made within 12 hours thereafter and if not made shall not be considered. No claim will be allowed for more than one incorrect insertion not for errors not affecting the value of advertisement.

All estimates of cost are approximate. Advertisers will be charged with space actually used.

All advertising copy will be subject to the approval of the Victoria Press, who reserve the right in its sole discretion to classify, reject or insert copy furnished.

All advertisements must comply with the British Columbia Human Rights Act. This act states no advertisement may state or imply a preference, limitation or specification on the basis of an applicant's race, religion, colour, marital status, ancestry, place of origin, age, or sex (unless the matter relates to the maintenance of public decency AND prior approval has been obtained through the Human Rights Branch).

While every endeavor will be made to forward replies to box numbers to the advertiser as soon as possible, we accept no liability in respect of loss or damage alleged to arise through either failure or delay in forwarding such replies, however caused, whether by negligence or otherwise.

NOTICE OF COPYRIGHT

Full complete and sole copyright in any advertisement produced by F.P. Publications (Western) Limited is vested in and belongs to F.P. Publications (Western) Limited, provided, however, that copyright IN THAT PART AND THAT PART ONLY of any such advertisement consisting of illustrations, borders, signatures or similar components which is, or are, supplied to Victoria press by the advertiser in the form of reproduction proofs, veloxs, engravings, etc., and incorporated in said advertisement shall remain in and belong to the advertiser.

BUSINESS OFFICE HOURS

Monday to Friday
8:30 a.m. to 5 p.m.

Mailing Address:

Victoria Press
P.O. Box 300
Victoria, B.C.
V8W 2N4

PHONE DIRECT
386-2121
TO PLACE YOUR CLASSIFIED ADVERTISEMENT

CLASSIFICATION INDEX

VITAL STATISTICS
1 Births
8 Cards of Thanks

THE FOLLOWING SEVEN CLASSIFICATIONS ON THE LAST PAGE OF CLASSIFIED
308 Cards of Thanks
305 Deaths and Funerals
312 Florists
310 Funeral Directors
309 In Memoriams
313 Miscellaneous
311 Monuments

NOTICES
14 Announcements
16 Catering, Banquets and Reception Rooms
15 Coming Events and Meetings
20 Lost and Found
18 Places to Visit
17 Restaurants

EMPLOYMENT
28 Employment Service
21 Help Wanted — General
22 Office Help
26 Part Time — Temporary Help
24 Sales Persons and Agents
30 Situations Wanted
23 Skilled Trades
25 Teachers

BUSINESS SERVICES AND DIRECTORY
36 Business Services and Directory

PERSONAL SERVICES
33 Bands, Musicians and Orchestras
40 Business Personals
43 Dancing
42 Education
41 Legal Services
71 Music Teachers
39 Personals
34 Pre-Recorded Music
32 Trade Schools
38 Travel

MERCHANDISING
83 Aircraft
117 Antiques and Arts
78 Bicycles
80 Boats and Marine
65 Building Supplies
93 Cameras, Supplies and Photo Finishing
127 Chicks, Poultry, hatching Eggs, Supplies
101 Children's Miscellaneous
116 Coins and Stamps
135 Farm Implements
60 Fuel
97 Furniture
105 Garage Sales
120 Garden Supplies
99 Groceries, Meats and Produce
130 Heavy Equipment and Machinery
128 Livestock, Supplies and Events
100 Miscellaneous for Sale
103 Miscellaneous Wanted
109 Miscellaneous to Rent
77 Motorcycles
70 Musical Instruments
125 Pets and Supplies
96 Ranges, Stoves and Furnaces
92 Sporting Goods
81 Sailboats
115 Swaps
63 Timber
98 TV, Stereo, Radio Sales and Service
112 Wanted to Rent, Miscellaneous

AUTOMOTIVE
155 Automobile Financing and Insurance
164 Auto Body and Painting
168 Campers, Trailers and Motor Homes
166 Cars and Trucks Wanted
150 Cars for Sale
148 Lease Vehicles
149 New Car Directory
160 Parts, Accessories and Service
151 Sports, Import Cars
158 Tires
154 Trucks, Buses and Vans
156 U-Drive and Auto Washing

ACCOMMODATION
185 Convalescent and Rest Homes
175 Hotels
178 Summer Homes, Cottages and Resorts
181 Tourist Accommodation

RENTAL
201 Apartments to Rent, Furnished
200 Apartments to Rent, Unfurnished
203 Apartments Wanted
206 Duplexes to Rent
207 Duplexes Wanted to Rent
202 Furniture to Rent
215 Halls, Warehouses, Stores and Offices to Rent
197 Housekeeping Rooms to Rent
199 Housekeeping Rooms Wanted
211 Houses to Rent, Furnished
210 Houses to Rent, Unfurnished
212 Houses Wanted to Rent
190 Room and Board
191 Room and Board Wanted
193 Rooms to Rent
194 Rooms Wanted
204 Shared Accommodations

FINANCIAL
155 Automobile Financing and Insurance
233 Mortgage Loans and Insurance
234 Mortgages for Sale
230 Personal Loans and Insurance
235 Wanted to Borrow

REAL ESTATE
280 Acreage for Sale and Wanted
240 Business Opportunities
241 Business Opportunities Wanted
247 Commercial or Industrial Properties
258 Condominiums
253 Country Homes and Properties
270 Exchange Real Estate
290 Farms for Sale and Wanted
263 Garages for Sale, Rent, Wanted
293 Gulf Island Properties
250 Houses for Sale
265 Houses Wanted to Buy
295 Listings Cancelled
268 Listings Wanted
271 Lots for Sale
294 Mainland and Out-of-Province Properties
169 Mobile Homes and Parks
273 Property for Sale
274 Property Wanted
244 Revenue Property
245 Revenue Properties Wanted
259 Townhouses
285 Up-Island Properties
256 Waterfront Properties

SUBSCRIPTION RATES

Wherever carrier service is maintained, $4.50 per month.

By mail — Vancouver Island and Gulf Islands, $7.00 per month, $20.00 per 3 months, $40.00 per 6 months, $80.00 per year. Rest of Canada, $8.00 per month, $22.50 per 3 months, $45.00 per 6 months, $90.00 per year.

Outside Canada, $20.00 per month, $240 per year.

BY MAIL
Saturday Times Only
Sunday Colonist Only
Canada 60 cents per copy, $30.00 per year.
Outside Canada, $1.10 per copy, $55.00 per year.

CIRCULATION REPRESENTATIVES

Duncan, Chemainus— Mr. HILTON HOLT	746-6181
Nanaimo	753-2766
Lake Cowichan	749-6206

United States Representatives
LANDON ASSOCIATES INC.
New York, Chicago, Southfield, Atlanta, Boston, San Francisco, Los Angeles, Philadelphia, Rochester, Cleveland, Charlotte, Cincinnati, Syracuse, Hamburg, Williamstown, Clinton, Memphis, Levittown, Raleigh.

PAGE REPRODUCTIONS OR MICROFILM COPIES OF COMPLETE PAPERS AVAILABLE FOR ALL PAPERS PUBLISHED PHONE 382-7211, LOCAL 276

1 BIRTHS

CAMPBELL — Born to Sandy and Lois, a girl, Meghan Elizabeth, 8 lbs. 1 oz. on June 1, 1979. A sister for Alison. Thanks to Dr. Pound and Victoria General Hospital staff.

JONES — Peter and Susan (nee Davis) are happy to announce the unexpected arrival of twins on June 4, 1979 at Royal Jubilee Hospital, a girl, Emily Patricia 3 lbs. 9 ozs. and a boy, Ryan Hywel 3 lbs. 3 ozs. Many thanks to Dr. S.L. Peterson, Dr. Hunt, Dr. B. Boulton and Maternity Staff.

LEGGETT — Kyle Matthew, 7 lbs. 8 ozs., born May 24, 1979, a brother to Julie, Curtis and Michael, and a son for the proud parents, Stephen and Cecilia. Gratitude to Dr. H. J. Heimlich for his expert assistance.

PRIEUR — Hello Shane, I'm your new brother, Ryan John. I was born on May 22, 1979 at 10:06 p.m. I was 7 lb. 11 ozs. and 21 in. long. Thanks to Dr. Roper and maternity staff at V.G.H., but mostly thanks to Dad, Mom couldn't do it without you!

RIDEOUT — Born to Ed and Arlene on June 2, 1979, at Royal Jubilee Hospital, a son, Robert Edwin, 9 lbs. A brother for Kerri-Ann. Special thanks to Dr. J. L. Campbell, Dr. Hoffman and maternity staff.

SLEGG — Born to Ron and Patti, a girl, Amy Marie, 8 lbs. 8 ozs. on June 4, 1979. A sister for Jennifer and Steven. —Many thanks to Dr. M. Morrison, Dr. R. Forgie, Dr. J. Green and staff at Royal Jubilee Hospital.

14 ANNOUNCEMENTS

VICTOR HAIRDRESSING SCHOOL LTD
Now accepting applications for enrollment. Also accepting a limited number of models at minimum charge. Call 388-5585 during day, evenings 474-2614. Victor Hairdressing School Ltd. 669B Fort St.

NOW OPEN, YE OLDE BICYCLES Repair Shop, same day service. 160 Market Square on Pandora.

PENSIONER'S DISCOUNT, Oak Bay Beauty Salon. Ask for Candy. 598-1114

15 COMING EVENTS AND MEETINGS

ESQUIMALT LIONS BINGO
OAP HALL
1600 GOVERNMENT
FRIDAY, JUNE 8
EARLY BIRD 6:45
REGULAR GAMES 7:30
5 EXTRA GAMES
ADMISSION $1.00

SIDNEY ROTARY CLUB GIANT AUCTION SALE
SAT. JUNE 9TH - 1 P.M.
SAANICHTON FAIR GROUNDS
E. Saanich Rd. In Saanichton
1927 T Touring, model A parts, boat motor, motorcycle, mini bike, air compressor, 1970 ¾ ton truck, firewood, beds, lamps, old time radios working, many antiques, automatic egg grader, 5' hay mower 3. hitch, new Ridem lawnmower, good used rotary mowers. Over 300 good new and used articles, also giant Rotary Anns Rummage Sale in Bingo Building, Sat. June 9th 1 pm. For further information 652-1426.

ST JOHN AMBULANCE
SAFETY ORIENTED FIRST AID
SATURDAY JUNE 16
THURSDAY JUNE 28
8:30am-4:30pm. $20. 8 hour basic first aid course presented through film, practice sessions, and self instruction work books. For registration phone 388-5505

ATHLETICS BINGO
EVERY WEDNESDAY
Victoria Curling Club
Early Birds 6:45 p.m.

VICTORIA SINGLES HAPPENings Dance, Saturday, June 9th, at the Leonardo da Vinci Centre, 195 Bay St. Designed for ages 25 to 55. Music by Pan Musican. Admission $4. by ticket only. Available at Hillside Mall Ticket Office or phone 595-5281, 474-2618, 384-5789.

DON'T JUST SIT AT HOME, come on out and bring your friends to our SWING INTO SUMMER DANCE Sat. June 16th at the Gordon Head Recreation Center, 1744 Feltham Rd. Sponsored by P.W.P. For tickets or information phone 595-1651 or 388-4276.

GONZALES PRE SCHOOL (CO-operative) picnic, June 10, noon, Beacon Hill Park. Bring your lunch and join us at the picnic area near the play park. All past, present and future families invited.

TODAY'S SINGLE WORLD Dance, Sat. June 9th, 9-1 Tally-Ho Banquet Lounge. Tickets at door, $3.50 non members, $2.50 members. All singles welcome. 388-4302.

SUPPORT YOUR SYMPHONY. Attent benefit tea at Royal Rhodes Military College June 9th, 2-4 p.m. Admission: $3.

RUMMAGE SALE, SIDNEY ROtary Anns, Saturday, June 9th, 12 noon to 2 pm, Saanichton Fair Grounds.

MINUS ONE CLUB DANCE FOR widowed, divorced, separated. Elks Hall, 732 Cormorant, 9:30 pm June 8 Music by Parisiennes. 598-8314, 386-7098

LAST ART RENTAL UNTIL Fall. Art Gallery of Greater Victoria, 1040 Moss St. Monday June 11, 1-3:30 and 7:30-9 pm.

ST. MATTHAIS CHURCH COUNtry Fair, Richmond and Richardson. Saturday, June 9, 2 pm. Games, treasures, etc.

16 CATERING, BANQUETS and RECEPTION RMS

GARCIA'S
Mexican and International Cuisine
104-1551 CEDAR HILL X RD.
(in the Cedar Hill Mall)
Planning an Office Party Banquet or Special Function?
Call us at 477-7744
Banquet Facilities
For up to 100
ample covered parking

GEORGE'S BAVARIAN BANQUET FACILITIES
1021 Pandora 383-7121
INTERNATIONAL CUISINE
3 DINING ROOMS AVAILABLE
SMALL OR LARGE PARTIES
Up to 150 Seating Capacity
ENTERTAINMENT
AVAILABLE ON REQUEST

BLACK PRINCE CATERING (1976) Ltd.
655 Douglas St. 388-4488. For all your catering needs in our roof top Queens Reception Room or on your premises.

RENT A BARTENDER FOR your weddings, parties, banquets. 383-2981.

20 LOST and FOUND

REWARD $500
Light grey toy poodle, 10 years old, answers to "BIGI". Lost in the Millard Dr/Lantzville area. Cash offered for the return or information leading to the return. 112-390-4411 or 112-758-5808.

LOST MAY 18TH FREZZOLINI Nicad energy battery pack on Terraced Gardens at new Inner Harbour docks, reward, 598-4849, 595-2770.

LOST: JUNE 9, LONGINES Witteneur, golden diamond circled wrist watch, in or vicinity of Foul Bay Rd. Safeway Store. Reward. 595-4620.

LOST: JUNE 2, BLACK CAT with white paws, chin, and whiskers. Male, not neutered. 1- 442 Superior. 383-0628.

FOUND: WHITE FLUFFY FEmale puppy, 4-6 months, vicinity of Oak Bay Village, please call 592-1643 after 6pm.

LOST: GERMAN SHEPHERD and Sheepdog puppy, male, Fairfield area, reward, 386-1684.

LOST 3 MONTH OLD SHEPherd/Collie pup, Sidney area. Reward. 656-1251.

LOST-LADIES RED JACKET from the Tall Shop. Please phone 388-9548 reward.

REWARD. LOST ADULT MALE Siamese cat. Neutered. Answers to Jade. 386-6338 or 721-5346

LOST: DARK GREEN JADE bracelet, possibly downtown. 652-4890

FOUND-ORANGE/WHITE black siamese type cat. 592-1321 after 6 pm.

LOST: GREY COCKATIEL, Gordon Head area, named "Call Kee". 477-6285, 382-8106

LOST EYE GLASSES, BLACK rims, case, elastic cord. Reward. 385-2471.

ANYONE FINDING A HEARing aid, please phone: 598-1391, urgent, after 5 pm.

LOST: MANS RING WITH FAMily crest. Sentimental value, reward, 592-0217.

LOST: TUESDAY, CEDARHILL X Rd. Rimless glasses. 477-2460 after 4:30pm.

FOUND: ONE TAME RABBIT, vacinity of Hattley Dr. Phone 478-0102.

21 HELP WANTED GENERAL

ADVERTISEMENTS IN THIS CLASSIFICATION MUST COMPLY WITH THE BRITISH COLUMBIA HUMAN RIGHTS ACT

CO-ORDINATOR OF LIBRARY SERVICES
The Crown Corporation serving data processing requirements of the Provincial government's departments and agencies has the need for an experienced librarian, responsible for co-ordinating library and reference services for the central library and satellite libraries, recommending and controlling the technical reference manuals, reference books, etc. and establishing archives for the Corporation.
The successful candidate requires proven experience in a technical library environment. Knowledge of data processing and experience in setting up online library systems would be definite advantages. this is a challenging position which offers an opportunity for a self-motivated individual with strong interpersonal skills seeking a rewarding career.
Annual salary $16,152 — $19,200 (Presently under review).
Please submit your resume in confidence giving full personal details and salary expectations to:
S. Sainsbury
Personnel Department
BCSC
BRITISH COLUMBIA SYSTEMS CORPORATION
112 FORT ST. 388-4415
BRITISH COLUMBIA SYSTEMS CORPORATION
1112 Fort Street
Victoria, B.C., V8V 4V2

B.C. AMATEUR HOCKEY ASSOC
Requires A
PROJECTS COORDINATOR
DUTIES: Under the direction of the Hockey Development Coordinator, to assist in the planning, Administration, and implimentation of Hockey Development programs in B.C. Including the National Coaches Certification program, National Referees Certification program, Administrative Development Program, Player Development programs, Promotions, and Resource Development programs.
QUALIFICATIONS: Extensive background in Hockey Instruction; preference given to University Graduates in physical education or equivalent experience; writing and editing skills; experience in teaching; particularly with adults; ability to work effectively with a volunteer organization.
SALARY: $14,000 to $16,000 per annum
LOCATION: Victoria, B.C.
Apply in writing by June 14th to: B.C.A.H.A., 1551 Broadmead Ave, Victoria, B.C., V8P2V1.

Victoria Area Oceanographic Consulting Company Requires:
1. Experienced computer programmer, this position will involve programming on a large main frame computer and on a micro computer system. Experience in scientific programming and data processing is required; background in mathematics will be considered an asset. Good starting salary with additional earnings available from field work.
2. An Oceanographic Technician to work at shipboard and land locations in the Eastern Artic, for a two month period starting on or about July 23. Continuing employment at the companys headquarters is a possibilty, applicants should have expertise in maintenance and repair of digital and other electronic equipment. Skills such as experience in small boat operation, diving, or data processing would be considered assets. Good salary, appropriate to qualifications.
Resumes including the names of 3 references should be sent to Victoria Press Box 335.

PRAIRIE FARMER (SASKATchewan) requires handyman mechanic for 4 months to get antique and modern farm machinery ready for sale. $900 per month plus room and board. Also require person as handyman helper $650 per month plus room and board, apply to 205-3400 Douglas St. Victoria, B.C. 382-4274.

WANTED EXPERIENCED COOKS FOR VICTORIA'S FINEST RESTAURANT LIBERTOS QUADRA AT HILLSIDE. 386-8982.

DRIVER WITH OWN TRANSportation to transport small supply business. 385-9941.

SERVICE STATION ATTENdant required, 3180 Douglas St.

FLORAL DESIGNER, MUST BE experienced. 479-6121 or 477-0401

21 HELP WANTED GENERAL

ADVERTISEMENTS IN THIS CLASSIFICATION MUST COMPLY WITH THE BRITISH COLUMBIA HUMAN RIGHTS ACT

Children's Day Care Homes Urgently Needed
Are you interested in earning a reasonable remuneration for providing a much needed community service?
If you have the time, energy and affection to give a child during all or part of the day, become a day care mother. This can be a happy and productive experience for both you and the children in your care.
Homes are needed for children of all ages near the following schools: Sir James Douglas, Margaret Jenkins, James Bay Community and George Jay.
For further information please call Day Care, Ministry of Human Resources, 386-6174.

A COLORFUL FUTURE IS A PHONE CALL AWAY. Life is more colorful when you're earning good money and meeting nice people. Call
AVON
For details
384-7345

CHAIN OF STORES IN BEAUTIful Central B.C. have opportunities for the following positions:
STORE MANAGER — Experienced in furniture, carpet, drapery, appliance, TV and stereo merchandinsing. Must be competent in sales, promoting, advertising, and motivating staff. Attractive wage-commission package plus benefits and profit sharing.
SALESPERSON — Experienced in furniture, appliances, TV., Stereo, Carpet and Drapery sales. Attractive wage-commission package plus benefits.
Resumes in Confidence to Mr. George Wall, President Wall's Home Furnishings Ltd. Box 70 Smithers, B.C. V0J-2N0 or telephone (604) 847-4486.

EXPERIENCED RESIDENT MANAGING COUPLE FOR 35 SUITE APART. BLOCK NEAR OAK BAY JUNCTION. ENTHUSIASTIC HANDY MAINTENANCE NEEDED FOR THIS PLEASANT BLOCK. APPLY MRS. BURR AT DAVID BURR LTD. 384-9335.

Sears
Requires commissioned salespersons in TV and Stereo and White Goods Departments. Experienced sales in above merchandise areas an asset. These are Full Time jobs with excellent Company Benefits. Apply in person to the Personnel Office.

SHELBOURNE - CEDAR Hill X Rd
Burnside - Marigold
McKenzie - Shelbourne
Gorge - Tillicum
Colonist routes soon to be available in the above areas with an opportunity to earn $80-$160 per month for 1-1½ hours of your time in the quiet early morning. An ideal summer business venture for students or adults as the day is left free for leisure or other activities!
Call Mr. D. Hodgins or Mr. C. Sampson: Colonist Circulation - 383-4111

VICTORIA YM-YWCA
Requires Associate Adult Programme Director, to begin immediately. Qualifications: Degree in Physical Education, experience required in Risk Fitness Programmes, fitness testing, direct leadership and administrative and budget responsiblities. Full job description available at Y. Applications in writing only. Received until June 15th, noon. Victoria YM-YWCA, 880 Courtney St.

YOUTH WORKER FOR THE community of Victoria West, starting July 1, 1979. Should have experience working with "youth at risk" as well as skills in counseling, programing and sports activities. Degree preferred, but not required. Apply in writing only before June 18, 1979 to The Victoria West Community Development Association, 521 Craigflower Rd, Victoria, B.C. V9A-2W1.

SENIOR ACCOUNTANT REquired for C. A. office in North-Eastern B.C. The ideal applicant will possess experience in servicing small and medium-sized clients and will have a professional accounting degree. Excellent opportunity for advancement in a small city environment. Please send resume to Ste. 101, 1021 102nd Ave., Dawson Creek, B.C. or Phone (604) 782-5881.

TRAVEL AGENCY
Require immediately, fully experienced travel consultant, must have two years IATA and be familiar with all aspects of the travel industry. Well established and progressive firm. Travel and educational benefits. Salary negotiable. Interview by appointment only. Mrs. C. Crowther, Featherstone Travel, 477-0131

FOOD AND BEVERAGE SECRETARY
Short hand or speed writing and good typing skills are essential. Must be capable of dealing with all types of clientele by phone or in person and maintaining liaison with senior personnel, position is full time year round. Union scale, please phone 382-0351 from 9 am to 5 pm for further information.

FRIENDS & COMPANY HAIRstylists Inc. 204 Hartwig Court, 1208 Wharf St. We are expanding. We are looking for staff for our new salon. The positions to be filled are: one manager/manageress; six hairstylists; three apprentices; one cosmetician. Please phone 388-6618 in strict confidence for interview.

HANDICAPPED YOUNG woman requires younger female as live in companion housekeeper. Must have valid driver's license, be capable of some lifting, patient, flexible, and high energy level. Beginning wages $300 plus board and room. 2 days off per week. Job commences September 1. Victoria Press Box 288

FOOD AND BEVERAGE STENOGRAPHER
Good typing essential. Must be capable of dealing with clientele, booking functions by phone and in person. Position is full time year round. Days off Sunday and Monday. Union scale. Please phone 382-0351 from 9 am to 5 pm for further information.

LITTLE GIANT BAKERY INC., requires ambitious mature wholesale route driver. Someone who is bright, clean cut, aggressive, self motivated with some experience in sales and marketing. Good salary plus commission. Group insurance with 100% dental. Apply in person to 1119 North Park St.

HAIRDRESSER, 2-3 YRS. EXperience. 592-2464.

21 HELP WANTED GENERAL

ADVERTISEMENTS IN THIS CLASSIFICATION MUST COMPLY WITH THE BRITISH COLUMBIA HUMAN RIGHTS ACT

CHEF REQUIRES ASSISTANT at Duncan restaurant. Duties will involve vegetable and food prepartion, plate presentation and general assistance including cleanup. Person prepared to work hard evenings including weekends. Please apply to Inglenook Restaurant, 7621 Trans Canada Hwy, Duncan. 746-4031

EXPERIENCED GENERAL farm worker for Dairy Farm in the Comox area. Main chores general farm work but must be able to perform relief milking. $800 per month plus 3-bedroom home, milk and meat. Apply 205—3400 Douglas St., Victoria BC. 382-4274.

LADY FINELLE COSMETICS, has openings for managers and consultants in B.C. Full or part time. No door to door selling. No investment required. Qualify for a car and European Trip. Party plan experience helpful but not necessary. Duncan 748-4915 or Victoria 598-3028

HAIRSTYLIST. WE HAVE fulltime work for a good hairdresser with at least 2 years experience. You will be busy and earn high wages with us. Call or apply in person to Lakehill Hair Fashions, 3960 Quadra 479-7115 or evenings 479-8583.

LIGHT LOCAL DELIVERY. Must own car, know City, have desire for above average income and dress neat. Car expenses. Your hours. Full or part time. Apply 10 am. to 7 pm. Monday thru Saturday, 259 Market Square.

SERVICE BAY PERSON WANTed, must have service station experience, be able to do light mechanic, and mixed service station duties. Basic mechanical knowledge a must, and willing to learn, full time. Write resume to Victoria Press Box 304.

SHOP FOREMAN
Required by a major logging contractor for one of its coastal operations. Full family facilities available. Excellent salary and fringe benefits. Apply giving full particulars to Victoria Press Box 338.

TEL. RECEPTIONIST (20), NO experience necessary; we train. Must speak clearly and dress neat. Salary plus bonuses. Full and part time. Apply Monday to Saturday 10 am to 7 pm., 259 Market Square.

PINBALL TECHNICAN REquired immediately for electro mechanical and electronic games. Mail resume with experience and salary expected to PO BOX 1459, Grande Prairie, Alta., T8V 4Z2.

MATURE CARETAKER COUple required for adult orientated 165 apartments. Live-in, permanent position. Maintenance and general cleaning. Please apply in writing to Victoria Press Box 119.

FULL TIME EXPERIENCED night cook wanted. Apply in person only, Monday-Friday between 2pm and 4pm. Experienced only need apply. Shortts Restaurant, 910 Government Street, Victoria.

FAMOUS CHARLIES FAMILY Restaurant has an opening for an experienced grill cook. Rate $4.15 to $6.05 per hour depending upon experience. Apply 1871 Fort St or phone 595-2522 for an appointment.

SECRETARY-MANAGER REquired immediately for small Legion Branch — State qualifications, experience and salary required. Apply in writing to Box 820, Parksville, B.C. V0R 2S0 before June 20, 1979.

SMALL PRINT SHOP REquires person with accurate typing to learn typesetting for summer relief. Applicant will also gain experience in paste up and camera work. Apply to Victoria Press Box 330.

EQUIPMENT MANAGER, HORnet Football Club. Knowledgeable manager ruquired for part time employment, 4-5 months per year. Apply in writing to Box 4202, Postal Station A, 3449 Saanich Rd.

BANK OF COMMERCE
1517 DOUGLAS
Douglas & Cormorant. Requires experienced tellers, full-time and part-time. Please apply in person

OFFICE EQUIPMENT SERvice technician trainee required for Victoria. Some experience desireable. Car essential. Reply in own handwriting to Victoria Press Box 250

WAITRESS/WAITER WITH some cooking experience required immediately. Transportation a necessity. Call 595-4596, leave name, phone number and job experience after tone.

MARRIED COUPLE WITH previous business experience required to assist in the managing of a small motel. Must enjoy meeting and working with people. 388-5461 for appointment.

PART TIME EXPERIENCED dental assistant required in Colwood area. Please reply in own handwriting, stating experience, age, and salary expected. Victoria Press Box 312

TAKE A BREAK. EVEN IF YOU can't find the perfect job, put yourself to good use and volunteer to help a handicapped person. Call 388-4244 Citizen Advocacy

MAJOR NEW 87-SUITE APARTment complex requires competent couple as managers. References required. For interview appointment: 384-2944, evenings, 477-7630.

LOCAL PLUMBING COMPANY would like person Friday, general duties, answering phone, and some bookkeeping for July, August, part of Sept. Victoria Press Box 327.

MATURE - PART-TIME REceptionist in Senior Citizens Activity Center, some arts and crafts experience preferred. Salary $499 per month. Victoria Press Box 329.

EXPERIENCED COOK, MUST be experienced in breakfast, soups and preperations. Apply in Person only Imperial Inn Hotel, 1961 Douglas between 12 noon and 2 pm.

CARETAKER, COUPLE, PREferably retired, to manage 17 suite apartment in Fairfield area. Good accommodation in exchange for specific duties. Avail immediately. 595-4413 or 642-4708

CHEERFUL HOMEMAKER companion wanted by gentleman pensioner. Own room and privacy assured. In very nice home, Parksville. Victoria Press Box 343

SHINGLE SAWYER
SHINGLE PACKER
Steady employment, Campbell River, small mill. 287-7943.

ONE LICENSED BARBER AND hairdresser for Unisex shop in Port Hardy. Contact "Collect" Dee, 949-7312 or Judy, 753-6327. Commission negotiable.

HELP W[illegible] once. Busy tea shop needs 2 tea readers to work together from 1-4:30, 6 days per week. Please apply Victoria Press Box 289.

CARETAKER
Required for 29 suite block in city. Rent collection, small yard, children accepted in block. Please reply to Victoria Press Box 291.

NEED MONEY?
Summer subscription sales - no competition, good commission, choice of territories. Phone 479-6525 or 479-3876.

21 HELP WANTED GENERAL

ADVERTISEMENTS IN THIS CLASSIFICATION MUST COMPLY WITH THE BRITISH COLUMBIA HUMAN RIGHTS ACT

PAN MUSICAN REQUIRES D.J. for weekend work. Must be over 21, with good personality and appearance. Send resume to Suite 111, 3943 Quadra St. V8X 1J5

APARTMENT MANAGER wanted for up Island location. Excellent remuneration with room for advancement. Send resume to Victoria Press Box 310

WAITRESS/WAITERS REquired for dining room, bar experience essential. Apply in person, After 5 pm to 1021 Pandora Ave.

WANTED EXPERIENCED full time cook for busy kitchen at the Oak Bay Beach Hotel. Apply Chef Tony between 10 and 3, 598-4556 extension 227.

EXPERIENCED DINING room person needed. Apply in person to: Mr. Dentro, Victoria Airport Travel Lodge, 2280 Beacon Ave, Sidney.

WANTED: ICE MAKER/MANager, Duncan Curling Club, 3191 Sherman Road. Reply Box 430, Duncan, V9L 3X8. Salary and duties to be negotiated.

SHINGLE SAWYER
Experienced shingle sawyer required for Ucluelet mill. Steady work, good wages. Phone 112-726-7090 after 5 pm.

EXPERIENCED BARTENDER required for modern lounge. Personality a must. Apply in person only Coachman Inn, 229 Gorge Rd E

PHONE SOLICITORS NEEDED, bright, courtious and energetic. Apply 1002 Wharf St Tues, June 12th only, ask for Mr. Ken Deck. Bastion Theatre Company.

SHORT ORDER COOK WITH experience to start immediately, Brentwood area. Must have transportation and work shifts. 595-4596.

$178 WEEKLY GUARANTEED, working 1 hour daily at home. Free brochure. Mr. Oppenheimer, P O Box 7159, Victoria.

LADYS' HAIRDRESSER. PERmanent part time. Annas Taylor Beauty Salon, 1004 Broad Street, 383-6015, 598-1849 (after 6).

CHEF FOR CHARTER YACHT on North Coast. Call Seattle 206-283-8144, or write P.O. Box 70257, Seattle, Washington, 98107

MATURE LIVE IN HOUSEkeeper for elderly lady. Nice home, time off, and good salary. 479-3926

IMMEDIATELY, LICENSED pesticides applicator. Victoria area. Further information call 595-0104.

NEW ESCORT FIRM REquires additional staff, male and female. Particulars to Victoria Press Box 262.

DESPERATELY NEEDED, gentle, very reliable babysitter for occasional evenings. 2½ year old boy. 592-9153

EXPERIENCED COOK, FULL or part time, 3 yrs. experience. Apply at Scotts Restaurant, 650 Yates St. 382-1289.

EXPERIENCED RESAWYER and packer wanted for day shift, Willowbrae Cedar, Ucluelet B.C., 726-7269 after 5

RELIABLE BABYSITTER, 5 days a week from noon-5pm. 2 well behaved kids aged 2 and 4. Hillside-Jubilee area. 595-1457

DINING ROOM COOK REquired, must be fully experienced. Please apply in person 1021 Pandora after 5pm.

EXPERIENCED COOK FOR dining room, part time for first month, full time possibly in July, phone Keith 746-5151.

EXPERIENCED PERSONS TO make slip covers for upholstered furniture in your own home. 598-2706

RELIABLE SITTER FOR 10 year old, Hampton school area, 9-5 Monday-Friday. Please send resume and wage expected. Victoria Press Box 315.

EXPERIENCED WAITER OR waitress required for Coffee Macs from 10pm-6am shift. Apply between 3pm-6pm, 384-9547.

MATURE PERSON FOR PERmanent or part time waiting tables. Brentwood area. 595-4596 leave name and number.

YOUTH JOB CORPS PROGRAM has opening for person with sign language skills interpreting for the deaf. Information 384-8088.

WANTED: 2 OR 3 AMBITIOUS persons who are bondable, who like to work and who like money. 384-7031.

EXPERIENCED DENTAL ASsistant to assist in oral surgery for approximately three weeks. 595-3488.

EXPERIENCED DRIVER wanted for fast food take out service. Apply 807 Fort Street between 3 and 4pm only.

HOUSEKEEPER FOR WEEKends for motel, also to relieve during the week, Gorge Rd. Phone 388-5461.

PRESSER, SLANT COUNTER staff required for drycleaner. Experienced preferred. 388-9821 for interview.

EXPERIENCED HAIR STYLIST for Esquimalt Salon. Starting July. Apply 386-6421 or 385-0709.

MATURE HOUSEKEEPER companion for elderly lady in James Bay duplex. Salary. 388-7227.

MANAGERESS FOR LADIES wear store in Duncan. Must relocate. Opportunity to advance. Write Victoria Press Box 238.

LOOKING FOR MATURE housekeeper, Metchosin area, own transportation essential. Please call 478-3840.

MATURE BABYSITTER WANTed weekdays. One child, Quadra-Hillside area. 384-6379.

DISCO TEACHER, PART TIME, Dancenergy, 1322A Government. 384-3841.

HOUSEKEEPER WANTED for character home, light duties, 382-6206.

CARETAKER REQUIRED FOR a small apartment block, retired couple preferred. 477-9591 (9-4)

MATURE LIVE IN HOUSEkeeper for elderly lady. Must be non smoker, 592-2170.

LIVE-IN HOUSEKEEPER FOR elderly disabled lady with house, salary. Days, 595-9310, evenings 383-8516

FLORAL DESIGNER, FULLY experienced in all shop operation. Hatley Park Florist 478-0833.

BABYSITTER WANTED EVEnings, View Royal. 386-6200 days, 479-1739 evenings.

WANT TO KNOW MORE ABOUT Amway? Reply Box 6211, Victoria.

EXPERIENCED VEGETARIAN cook needed, fulltime day work, call 383-8512.

LICENSED DAYCARE HOME needed for 2½ year old, vicinity of Cloverdale and Quadra. 386-2246.

ELDERLY LADY NEEDED TO look after house for Elderly Man. 384-9205.

TWO FULL TIME TELEPHONE solicitors required. Experience an asset. Call 384-8431

WANTED TAXI DRIVER. 383-2141.

WANTED: RESPONSIBLE BAbysitter, Sidney area. 656-2948

21 HELP WANTED GENERAL

ADVERTISEMENTS IN THIS CLASSIFICATION MUST COMPLY WITH THE BRITISH COLUMBIA HUMAN RIGHTS ACT

IMMEDIATELY NEED A COUple, with knowledge of and experience in behaviour modification techniques, that would take into their home a 16 year old boy who has difficulties in coping with his social and emotional developement. Specifically, he is unable to get along with his peers, lacks concentration in school work, has tendencies to disrupt a group and has difficulty with overbearing authority figure. Only couples not living with children should apply; a resume will be needed before setting up any interview.
Fee for service on contractual bases will be $900 per month; $200 will be paid as an maintenance allowance for the child; summer relief time is negotiable. Phone B. Gill at 598-5121 local 253 between 10 a.m. - 4 p.m. on Mondays, Tuesdays and Thrusdays or write to: The Ministry of Human Resources, Atten. B. Gill 1627 Fort St., B.C. V8R-1H8.

SENIOR REPORTER
REQUIRED IMMEDIATELY
Southam daily newspaper in British Columbia's Central Interior requires a senior staffer with varied experience, fully able to handle a top beat. Desk experience an asset.
We offer a five-day work week, full company benefits, four weeks holiday after one year and generous salary.
The city offers a full range of recreational and cultural acitivities and is a top growth area of the province.
Apply to:
Mr. T. Roberts,
City Editor,
P.O. Box 578,
Prince George, B.C.
V2L 4T1

BABYSITTER WANTED, OCcassional evenings. Ralph/Rainbow St area. 479-6459.

DESK CLERK, OXFORD CAStle Inn, 133 Gorge Rd East.

22 OFFICE HELP

ADVERTISEMENTS IN THIS CLASSIFICATION MUST COMPLY WITH THE BRITISH COLUMBIA HUMAN RIGHTS ACT

saanich peninsula savings credit union
TELLERS
Permanent and part-time positions available. Must have friendly outgoing personality and enjoy dealing with people. Previous teller or cash experience an asset. Contact R. D'Amico, 3831 Cadboro Bay Rd., Victoria, V8N4G1. 477-9595.

saanich peninsula savings credit union
We require accounting clerk with experience to trial balance. Please send resume to Room 406-3960 Quadra Street, Victoria.

C.A. OR C.G.A. STUDENTS
We have openings for 2 students at the intermediate or senior level. Our practice covers a variety of audit, accounting and income tax engagements which provide a good practical background for successful completion of your professional training period. Please reply in writing to Green, Horwood, Munro & Co., Chartered Accountants, P.O. Box 1083, Victoria, V8W 2S6

INSURANCE
Knowledgable general insurance clerk with typing skills required for uptown office. Preferably with at least 3 years experience in personal lines. Any commercialized experience would be an asset. Some Saturday work required. Apply in confidence to Mr. C. Burke, McTavish insurance, 386-3302 or 474-1720 evenings.

REQUIRED FOR JULY AND Aug, experienced Legal secretary for summer relief. Full or part-time, we prefer some conveyancing experience but not mandatory. Welcome applications from qualified students. Salary commensurate with experience. Telephone Pat Askew at 385-1383 for interview.

SECRETARY REQUIRED FOR downtown office with plenty of variety, accurate typing of 60 wpm essential, shorthand preferred, excellent opportunity for ambitious career minded individual with the ability to organize. All replies will be anwered $1100 per month. Victoria Press Box 324.

EXPERIENCED CONVEYANCing Secretary for downtown law firm, ability to work without supervision important, together with good basic skills. Experience in other areas of law would be an asset. Contact Mrs. Fawcett, between 9 am and 1 pm, 388-7381.

REPUTABLE OFFICE EQUIPment firm has opening for an energetic person to handle general office duties including bookkeeping, typing, answering phone and contact with the public. Excellent working conditions. Opportunity for advancement. Victoria Press Box 293.

INSURANCE UNDERWRITER
A summer job is available for the candidate who has extensive general insurance experience. Knowledge of auto plan an asset. Job involves counter and phone work with clients for a busy downtown insurance office. Prime Personnel, 385-7012

LAW
Legal Secretary with para-legal, qualifications and experience. Well versed in estate administration and conveyancing required by well established law firm in Duncan. Please reply in confidence to Victoria Press Box 290

CREDIT PERSON
Excellent opportunity in growing company for person with expertise in construction industry and straight forward collection matters. Send detailed resume to: Victoria Press Box 284.

DOMINION SECURITIES LTD. require one full time person and one full time/part time person. Positions to include typing, teletyping, filing, clerical and telephone duties. Please phone R. F. Wallace: 382-8167.

TYPIST, - RECEPTIONIST with 55-60 wpm. General office procedures. Must be efficient, pleasant, and courteous. For immediate employment reply to Victoria Press Box 323.

ACCOUNTANT-5 YEARS EXperience as such. Supervise bookkeeper. Keep several sets of books. Reply Victoria Press Box 215

EXCELLENT TYPIST-RECEPtionist-girl friday required for busy, happy law firm. Bring resume with names of references to 320-777 Broughton St.

22 OFFICE HELP

ADVERTISEMENTS IN THIS CLASSIFICATION MUST COMPLY WITH THE BRITISH COLUMBIA HUMAN RIGHTS ACT

LEGAL SECRETARY
Experienced conveyancing secretary required, minimum 4 years experience. Salary negotiable. Call 386-9021

R.R.S.P CLERK REQUIRED BY Trust Company, previous experience not necessary. Please reply Victoria Press Box 286.

EXPERIENCED CERTIFIED dental assistant required for dental office. Reply to Victoria Press Box 294 giving all particulars.

LEGAL SECRETARY WITH five years litigation experience required immediately. Salary negotiable. 388-7881.

EXPERIENCED DENTAL REceptionist for part-time job. Please apply 1958 Fort St. 592-2494, Dr. Doyle.

BOOKKEEPER PREFERABLY experienced in small write-ups required by Sidney CA Firm. Call 656-1421.

EXPERIENCED TELLER REquired, 4 hours per day, 6 hours Friday. Please apply in person at 2212 Oak Bay Ave.

LEGAL SECRETARY
Litigation secretary required by large Victoria law firm. Reply to Victoria Press Box 292 with written resume.

REQUIRED EXPERIENCED teller, apply in person, National Trust Company, 1280 Douglas St.

23 SKILLED TRADES

ADVERTISEMENTS IN THIS CLASSIFICATION MUST COMPLY WITH THE BRITISH COLUMBIA HUMAN RIGHTS ACT

PEACE POWER CONSTRUCTORS LTD.
COLUMBIA HYDRO CONSTRUCTORS LTD.
Hydro Electric Projects — B.C.
ERECTION MACHINIST FITTERS
Work will include installation of gate guides. Trunnions and/or turbines, generators and related heavy equipment associated with electrical generation. Work includes precision alignment. Portions of these duties will be performed at heights.
SALARY $12.70/hour, free room and board supplied.
Please submit applications or apply in person to:
Peace Power Constructors Ltd.
Columbia Hydro Constructors Ltd.
230 West Broadway, Vancouver, B.C. V5Y 1P7.
Telephone: 604—879—7421

PEACE POWER CONSTRUCTORS LTD.
HYDRO ELECTRIC PROJECT NORTHERN B.C.
BOILERMAKER WELDERS
Minimum DPW 3 GMAW certificate for production welding of heavy plate (1 inch and thicker) to X-ray tested standards. Require considerable experience in welding all positions with 7/32 rod and / or semi - automatic/gas/metal arc. Must do own back goughing and be willing to work at heights.
SALARY $12.95/hour free room and board supplied.
Please submit application or apply in person to:
Peace Power Constructors Ltd.
230 West Broadway, Vancouver
B.C. V5Y 1P7
Telephone 604—879-7421

The Blue Army
Requires
ELECTRICIANS
HANDYMEN
CARPENTERS
Immediate work available for experienced self employed trades men to handle additional work in Victoria. Phone
385-7755 9 a.m.-5 p.m.

MANUSCRIPT TYPIST
A writer's much valued and first class typist has just moved. Her replacement (perhaps recently retired) must be highly skilled, used to peculiar handwriting, have own full size current model machine and sufficient time available to work steadily on a manuscript for 3 months at a stretch. Payment would be on an agreed per page basis. If you can be of assistance please write to Victoria Press Box 322

OPPORTUNITY
For fully qualified
BAKER
With successful growing company. Good wages, group insurance with 100% dental plan plus bonus. Apply at The Little Giant Bakery Incorporated, 1119 North Park St.

2 GENERAL DUTY NURSES for 21 bed acute care hospital near Vancouver Island beautiful Pacific Rim National Marine Park. Friendly atmosphere. Salaries in accordance with RNABC agreement. Apply Director of Nursing, Tofino General Hospital, Box 190 Tofino, B.C. V0R 2Z0, 112-725-3212.

3 MACHINISTS
3 FABRICATORS
Required for Port Alberni, B.C. Steady employment, union shop. All usual benefits. Excellent recreational facilities. Minimum 5 years experience required. Phone Larry, collect, 724-0101

AB—DICK OFFSET PRESS OPerator needed. Letter press experience helpful. Only those capable of doing a better than average job need apply. Please state past experience and supply references. Victoria Press Box 334.

WILL ACCEPT LABOUR TO frame city duplex in exchange for down payment on 4 bedroom split level house in Sidney. Qualified tradesman only please. 384-3519 evenings.

ALL TRADES OR SKILLS, handyman, etc. wanted for referral service. Minimum fees. Unlimited Skills Referral Service, 384-7071.

WANTED: AUTO BODY JOURneyman. Must be familiar with flat rate and have own hand tools. Phone 656-5581 or apply 2104 Malaview, Sidney.

HI PERFORMANCE MECHANic, welding experience an asset. Salary commensurate with experience. Send resume to Victoria Press Box 280.

FALLERS, MINIMUM 3 YEARS experience. 479-2773 between 5-6:30pm.

Classified — Victoria's Largest Proven Market Place — Where Your Articles Sell Fastest! Cost Less to Sell 386-2121

23 SKILLED TRADES

ADVERTISEMENTS IN THIS CLASSIFICATION MUST COMPLY WITH THE BRITISH COLUMBIA HUMAN RIGHTS ACT

British Columbia Forest Products Limited

BOSTON BAR REQUIRES A

SAW FITTER

TQ preferred. Coastal IWA benefits apply. Telephone applications accepted. Call collect to:

DOUG DANIELS
112-867-9214

DRYWALL BOARDMAN, TOP wages, hourly or contract. Grand Prairie, Alberta. Phone collect, person to person, Stan Alstad, 539-3382

BRICK LAYERS AND APPRENTICES needed in Edmonton. Travel expenses paid once a month. Duncan 746-5019

24 SALES PERSONS AND AGENTS

ADVERTISEMENTS IN THIS CLASSIFICATION MUST COMPLY WITH THE BRITISH COLUMBIA HUMAN RIGHTS ACT

DUNSMUIR 388-7868

REAL ESTATE SALES PERSONS

ENJOY YOUR WORK with…
THE advantages of a NEW OFFICE
THE excitement of building a business
THE opportunity to contribute YOUR IDEAS
THE satisfaction of RECOGNITION
Excellent parking and accomodation
Full management support
Opportunity to Participate in small Company Projects.
Listings developed in house.
SUPERIOR COMMISSION SPLIT
All enquiries in confidence.
KEN PORTER
Res: 656-5235.

FINANCIAL Sales Career

Successful applicants will participate in:
1. Outstanding Income
2. Exceptional Fringe Benefits.
3. Comprehensive on-Job Training.
4. Prestige Position

Requirements:
1. Ambition
2. Desire to Succeed
3. Ability to Meet Public
4. Integrity
5. Age no barrier

If these requirements fit you, you have an exceptional opportunity of qualifying for the above position, with a well known Financial institution with Headquarters in Canada, a leader in its field. Previous Sales, Banking or equivalent experience an asset. This is a commission-structured position. For confidential personal interview call Geo. Gunderson, 598-4524, Victoria, between 9:00 a.m. and 5 p.m.

Smith, Dobson Estates Ltd.

SMITH DOBSON EST. LTD.
384-1424 388-5464 Pager 610
Our firm requires two licenced realtors to take over the residential sales area of our operation, financing assistance available. Highest commission split. Office in the Empress Hotel.

REALTORS

Thinking of a move? If so, think NATIONAL TRUST. Our convenient Douglas Street location has space for a few more dedicated realtors. Generous commissions, many extra benefits from our Canada wide organization. Investigate, then compare. For an interview call Stan James 382-8101 or res. 592-3740. Do yourself a favour and do it today.
National Trust Co. Ltd.

ROOM AT THE TOP

for active real estate salespeople. Phone Don Fraser, in confidence, 384-8001.
ROYAL TRUST
3400 Douglas Street

…REALTORS

…We are interviewing for a licensed self-motivated salesperson. Please call, in confidence:
385-3435 Dennis Wagner
P. R. Brown & Sons Ltd.
Established 1900

IMPORT CLOTHING STORE, downtown desperately needs an experienced fashion oriented sales person, resumes required stating previous job experience, age and other qualifications. Victoria Press Box 282.

WANTED FOR LADIES' SHOE store, neat, hard working salesperson to work from part time to full time. Experienced or we will train. Apply Fashion Bootery, 711 Yates St. between 9:30-10:30 a.m. only.

OPPORTUNITY TO TRAIN with one of North America's largest life insurance companies. $1,000 to $1,500 per month. 479-2332.

SALES PERSON REQUIRED for retail mens clothing store. Experience essential. Reply to Victoria Press Box 295.

ELECTROLUX CANADA LTD. 2012 Douglas St. requires 2 sales representatives, full or part time. Phone 388-7755.

24 SALES PERSONS AND AGENTS

ADVERTISEMENTS IN THIS CLASSIFICATION MUST COMPLY WITH THE BRITISH COLUMBIA HUMAN RIGHTS ACT

BLOCK BROS.
"THE BEST SELLERS"

YOUR SUCCESS IS OUR SUCCESS

Your real estate career must be built on a solid foundation. We at Block's will help; by training you in sound, proven methods enabling you to reach your dfsired level of success in a rewarding sales career. Our Development Program includes "Professional Selling Skills" developed by the Xerox Corp. and "In House" Video TV, Education by the foremost instructors in the field. If you have a positive professional attitude and believe that success is not reserved for a chosen few.

Call "The Best Sellers"
Sidney-Colwood: 478-5561
Bob Kershaw
Blanshard: 386-3231 Bob Hahn
Shelbourne: 477-1841
Bernie Wilkinson or Bob Cullum

SALESPERSON NEEDED FOR island sign company, excellent commission. Apply in writing to 105-2315 Dowler Pl, Victoria.

25 TEACHERS

ADVERTISEMENTS IN THIS CLASSIFICATION MUST COMPLY WITH THE BRITISH COLUMBIA HUMAN RIGHTS ACT

SCHOOL DISTRICT #66 (LAKE COWICHAN) TEACHERS WANTED

LEARNING ASSISTANCE ELEMENTARY

Applications are invited from teachers with demonstrated ability in direct instruction techniques for learning assistance duties at the Kindergarten to grade 6 level.

Please send information on training and experience related to behavior management and to remediation and enrichment of core skills.

LEARNING ASSISTANCE SECONDARY

Applications are invited from teachers with the same skills as above for learning assistance duties at the grade 6-11 level.

SCIENCE/MATH GRADES 6-8

Applications are invited from teachers with training and experience in grades 6-8 Science and Math.

Please specify extra-curricular activities you would be willing to sponsor.

Send applications complete with supporting documents to R. W. Huestis, District Superintendent, Box 10, Lake Cowichan, B.C. V0R 2G0 79-06-13.

SCHOOL DISTRICT #92

NISGHA

Applications are invited for the following vacancies:

School-Community Liaison Counsellor. Based at Nisgha Elementary-Secondary, the counsellor will provide career and eductional guidance to students throughout the district. Must be capable of developing a meanful dialogue with parents in home setting. Car required. Experience or interest in Native Indian education desired.

Girl's P.E. and other subjects at Nisgha Elementary-Secondary. Approx 4 blocks of P.E. and Guidance. Ability in either Art or French desired, but other teaching areas would be acceptable.

PRINCIPAL-GREENVILLE ELEMENTARY

This school will have a staff of 6 with 80 pupils enrolled in Grades K-7.

Direct applications to:
Mr. N. Keis,
District Superintendant of Schools,
School District 92 (Nisgha),
General Delivery,
New Aiyansh, B.C. V0J 1A0
633-2228

School District 85
VANCOUVER ISLAND NORTH

PRINCIPALSHIP

Applications are invited for the position of principal of Port Hardy Secondary School, effective September 1, 1979.

Grades 8-12
Staff-27 (including principal)
Anticipated enrollment 400

Requirements:
1. Secondary teaching and administrative experience.
2. Professional certificate
3. Reports and references

Please send information on background, training and references to:
M. Roscoe, District Superintendent of Schools, School District 85, Box 90, Port Hardy, B.C., V0N-2P0.
Applications close June 15, 1979.

Principal

A teaching-principal for Christ the King Junior High School is required for Whitehorse.
This Roman Catholic High School has approximately 200 students and a staff of 10.5. This position is effective September 1979.
Salaries paid will be commensurate with training and experience and in accordance with the conditions of the collective agreement.
Applications should be sent to:
Mr. John MacNeill
A/Regional Superintendent of Schools
(Urban)
Department of Education,
P.O. Box 2703,
Whitehorse, Yukon
YIA 2C6
Phone: 667-5129

S.D. #4 WINDERMERE
DAVID THOMPSON SECONDARY SCHOOL
A teacher is required for:
English 8-11

Familiarity with the English 8-12 curiculum and a interest in working with the English Committee on Coriculum and professional developments are required. Applicants should show a capability for working with students of varied abilities.
Teachers new to the profession are encouraged to apply.
Closing Date June 22, 1979.
For further information Phone Mr. S. Ladyman, Principal, 342-9213.
Applications including resume and copies of reports should be sent to K.S. Granger, District Superintendant, Box 430, Invermere, B.C. V0A 1K0.

SCHOOL DISTRICT #63 (SAANICH)

Parttime position, effective Sept. 1, 1979. As paraprofessional at Keatings Elementary School Annex for trainable Mentally Handicapped students. 30 hours per week at $6.09 per hour.

Experienced in field of mental retardation an asset.

Applications are to be submitted before June 19, 1979 to:

A.C. Campbell
Director of Instruction
School District #63, (Saanich)
P.O. Box 2010,
Sidney, B.C. V8L 3S4.

SCHOOL DISTRICT #48 HOWE SOUND
Requires for September 1979
KINDERGARTEN TEACHER
In the Squamish area. Applications with supporting documents should be mailed by June 15th, 1979 to
District Superindendant of Schools Box 250 Squamish B.C. V0N 3G0.

25 TEACHERS

ADVERTISEMENTS IN THIS CLASSIFICATION MUST COMPLY WITH THE BRITISH COLUMBIA HUMAN RIGHTS ACT

SCHOOL DISTRICT 92

NISGHA

Applications are invited for the position of Vice Principal of Nisgha Elementary, Secondary School.

This K-12 School located in New Aiyansh, will have a staff of 29 with an enrollment of 400. The assignment will include approx 50% administration. Interest or experience in Native Indian Education would be an asset, as would be a willingness to be actively involved in extra-curricular and community programs.

Applicants should determine whether they can obtain a release from present contracts.

Applications with supporting documents should be sent to:
Mr. N. Keis;
District Superintendant of Schools
School District 92 (Nisgha),
General Delivery,
New Aiyansh, B.C.
V0J1A0
(633-2228)

CATHOLIC INDEPENDENT SCHOOL

Applications are invited for Grade 7 teaching position, experience of Junior High preferable. Able to teach the Catholic Religious Program. Send resume to Mr. H. Voorsluys, School Board Chairman, 785 West Burnside Rd. V8Z 1M9.

PRESCHOOL SUPERVISOR wanted, 3 mornings a week, September 79, for (parent participating) preschool in Sooke area. Member of VICPA. Apply in writing before June 20 to Sooke Preschool Association, Box 993, Sooke B.C. V0S1N0. Applicants must be fully qualified and licensed with PCCFLB.

DAYCARE CENTER REquires assistant pre school teacher starting Sept. 1st, 11:30am.-5:30pm. Prospective applicants must be licensed by community care facilities board or be working towards their qualifications at Camosun College. Please send resume to Victoria Press Box 333.

PART TIME TEACHER WANTed to assist with the teaching of Mathematics in Grades 8 and 9. Honors Degree plus B.C. Teachers Certification is essential. Apply The Principal, Norfolk House School, 801 Bank, 598-2621.

PRESCHOOL SUPERVISOR wanted, 3 mornings per week, September 1979, able to speak French an asset. Please apply for interview before June 22nd, Victoria Press Box 313.

SUBSTITUTE PRE SCHOOL SUpervisor needed for daycare. 479-8701 after 6pm

26 PART-TIME or TEMPORARY HELP

ADVERTISEMENTS IN THIS CLASSIFICATION MUST COMPLY WITH THE BRITISH COLUMBIA HUMAN RIGHTS ACT

RECREATION COUNSELLOR 10 hours per week. To work with a group of 10-20 adults, involving boarding home residents others in community activities. Someone who is enthusiastic, enjoys involvement with others, and has experience in this field. Resume and references to Victoria Press Box 319.

WANTED: MODELS, EXPERIenced and inexperienced to prepare for all aspects of the modelling profession. For appointment, phone 385-4112, 9:30-4:30, Monday to Friday.

PART TIME HELP FOR DOWNtown marine store. A knowledge of sail and powerboats required. Must be neat and able to deal with the public. Victoria Press Box 309

EXPERIENCED FINANCE REceptionist to do general duties related to Branch operation plus some credit work. 4 hours daily, $4.85 per hour to start. Please contact N. Bath, 385-6725.

EXPERIENCED JANITORess/janitor for light duty office cleaning. Must be bondable and be willing to work downtown Victoria. Phone between 6 and 10pm at 385-5123.

JULY-2 WEEKS
Need a live in sitter for 14 month old boy. Prefer a non-smoker. References. Salary expected to Victoria Press Box 298

SECRETARY—TYPIST (OWN typewriter) several hours per week—flexible. Interesting job. Pleasant surroundings. Gordon Head area. 477-4439.

URGENTLY NEEDED, SOMEone to sit 5 year old boy in my home, Gordon Head area, 8am-11am. 477-1902 after 11am

PERSON WANTED FOR OCcassional typing at home, preferably Gordon Head area. Victoria Press Box 318.

MATURE PERSON FOR REtail sales, approx 20 hours per week, must be friendly and people oriented. Phone 384-0133.

IF YOU WANT TO EARN A MILlion, don't answer this ad, but if you want $2000-$3000 per month, call Ted Atkinson, 652-4937.

BABYSITTER WANTED ONE evening a week, 3:30-midnight. $15. Near Jubilee Hospital. 595-5518

MATURE HOME CLEANer/driver required by cleaning company. 3-4 days per week. Phone 384-8694 or 479-0746.

HOSTESS SAILORS FOR SAILing charters in local waters. Sailing and galley experience preferred. 381-5115.

NEED EXTRA CASH? HAND knitters wanted for wool shop. 386-1713

28 EMPLOYMENT SERVICE

ADVERTISEMENTS IN THIS CLASSIFICATION MUST COMPLY WITH THE BRITISH COLUMBIA HUMAN RIGHTS ACT

FOR YOUR EMPLOYMENT NEEDS
Drake Personnel
DRAKE INTERNATIONAL COMPANY
Call 385-3425

30 SITUATIONS WANTED

BUSINESS MANAGER
Experience in most management areas, including financing, taxation, investment, government representations, public relations, sales and marketing, available for feasibility studies, consultation, specific assignments etc. 652-4861.

CREATIVE COMPANIONS
for your 4 or 5 year old. Join our supervised playtime in Oak Bay neighbourhood involving creativity, outdoor adventure and fun. Tuesday and Thursday from July 3-27th, 9-11:30am. $24 per child. Active spacious environment. Lois 592-9388 or Carol 592-7667.

YOUNG AGGRESSIVE, B. Comm, Senior RIA student seeks challenging accounting, financial, credit or office management position. Have extensive experience and excellent references. Please reply in confidence to Victoria Press Box 320.

HOUSE SITTER AVAILABLE (in Victoria) from July 1. Will care for garden, pets, plants. Responsible and mature. Sandra Knowles, 24 Butte Place N.W. Calgary, T2L 1P2. (403)284-7208, 289-1406.

CASUAL WORK— PAINTING, gutters cleaned, lined, repaired, insulation installed, chimneys, fireplaces repaired, home maintenance. 384-0912, 477-9216, Wesley.

CARPENTER NEEDS JOB. $5 hour. Phone after 6pm 383-8028

30 SITUATIONS WANTED

HONEST, GOOD STRONG hardworking, good thinking, age 21, male. Needs full time employment. Will take just about anything. No thanks Amway. 382-6494.

RE-LOCATED SALES SPECIALIST
Experienced all phases direct sales including hiring and training. Open to new contracts, ideas. 384-4571.

EXPERIENCED HOMEMAKER seeks employment caring for elderly or invalid, starting August 1. Bilingual. Please call at 6pm Stasia Ayre 592-0836.

DRAFTING STUDENT, 3RD year Architectural design technology, seeking summer employment in construction or surveying. Contact Doug 383-6294.

MATURE MAN SEEKS POSItion as cook or chefs helper. Capable, fast and clean and good understanding of things related. Any shift. 382-7530.

TRY THE OLD CANADIAN'S system from $6. Cleanups, cartage, handyman, long grass, lawn cutting, tree service, fences, whatever. 592-0129, 598-2636.

YOUNG HARD WORKING SECond year apprentise heavy duty mechanic wishes employment in trucking in Victoria area. If interested 382-4191.

EXPERIENCED DINING room cook is looking for evening work starting at 6 pm. Relief or part time. 384-6806 after 4:30 pm.

SINGLE MAN WITH REFERences will caretake your home while you holiday. Experienced gardener and fond of animals. Call 385-7890 evenings.

MATURE EX-POLICEMAN with 3 children wants to manage apartment. Contact Jerry Rawlusyk, 1929-3rd Ave. NE, Medicine Hat, Alta, (403)527-7521.

FOR HIRE, HANDYMAN AND ¾ ton truck for cleanups, hauling, and odd jobs. Call Frank between 12-1 pm and 5-7 pm. 479-9297.

YOUNG GIRL, 22, SEEKS OFfice job. Has had over a year's experience and skills of this nature. 383-5473.

ENGLISHMAN (47), TOP REFerences; obliged to abandon business in Southern Africa; seeks employment. 479-8921.

INTEGRITY, INITIATIVE, wide commercial experience: New immigrant in late forties desires work opportunity. 479-8921.

WELL-SPOKEN INTUITIVELY intelligent ex-Rhodesia resident (47) seeks new beginning. 479-8921.

JOB WANTED — WIDE VARIety of experience. Odd jobs, garden cleanup, pet care. $6.00. 477-3650.

RELIABLE, HONEST, SINcere, reference housework, professional people preferred. Victoria Press Box 306.

HAVE UTILITY TRAILER, will clean yards, composts, haul refuse, do painting. Reasonable and reliable. 479-3250.

EX. BUSINESS MANAGER REcently returned to Victoria seeks active outdoor work. Flexible, mature and reliable. 386-3137.

LADY, WOULD LIKE HOUSEkeeping position for professional person. References available. Bondable. 383-8979

DUTCH GARDENER. GARdening and Landscaping. Free Estimates. 388-6529, 479-2968.

MAN, 34, EXCELLENT HELP. Painting, gutters, moving, gardening. Andy 592-7381.

LOVING CHILD CARE, MY home, Mon-Fri. Colwood school area. 478-2385.

EXPERIENCED HANDYMAN, gardener, painter, upholsterer, carpenter. 383-0463.

MAN, 34, EXCELLENT HELP. Painting, gutters, moving, gardening. Andy 592-7381.

FALLING CONTRACTS WANTed. Up to six men. Work guaranteed. 743-5885.

RELIABLE DAY CARE, 3 TO 5 year olds, $8 day. Burnside Tillicum area. 384-7078.

GARDENINGS, YARD MAINtenance. Experienced. Reliable person. 383-7657 Bob

ALL REPAIR WORK, PAINTing, hauling and cleanup. Reasonable rates. 384-8393.

EXCELLENT DAYCARE Glanford area. Fenced yard. $8 per day 479-6757.

RELIABLE HOUSE-SITTER available, July. References 598-5210. Office John 387-5502.

RENT—A—KID
Help with odd jobs. 387-5506

32 TRADE SCHOOLS

SUMMER TYPING ANYONE? or shorthand? or bookkeeping? We offer training, full or part time, career or refresher, effectively and economically. We're here to help! SPROTT SHAW COLLEGE OF BUSINESS, 1012 Douglas, 384-8121.

33 BANDS, MUSICIANS AND ORCHESTRAS

THE CAKE BAND
Specializing in weddings. Everything from old favourites to rock and disco. Tastefully done at an appropriate volume. Fraser, 382-5962 or Frank 385-4778

EXPERIENCED GUITARIST; rock, jazz—rock, interested in forming or joining band into the same. Serious imaginative musicians only please. David: 721-3468.

RICOCHET
The best in rock, country, top 40, and disco too. Fraser, 382-5962 or Frank, 385-4778

FEMALE VOCALIST WOULD like to work with serious, versatile and experienced organist. Please call after 6pm 383-7881

BASS PLAYER SINGER WANTed for Hotfoot rock and funk band, must be in 20's age bracket, good equipment a must, 598-1082.

HAVE YOU NOT HEARD
BJ ROBERTS & VI COUNTRY
Don't be dissapointed. Book now. Phone 388-6275 pager 397.

EXPERIENCED KEYBOARdist with own equipment, wanted for Blues-mor band. 595-6912, 474-2664.

WANTED VERSATILE GUItarist with volcals for MOR band. Phone after 5pm 383-6032

$99 DEMO TAPE OFFER. Professional 8-track studios. Legacy productions. 479-6854.

34 PRE-RECORDED MUSIC

SPINKY'S
Spinky's Mobile Disco Ltd.
"We play what YOU want."
656-1652.

CJR
Canned Music
Reasonable 382-3811, 598-4717

CANDU MUSIC
ENTERTAINMENT SERVICES
384-5521.

MUSIQUE MACHINE, GREAT entertainment for every occasion, low rates, good quality. 382-8901 or 479-3595.

MUSIC MAN CANNED MUSIC. Give us a call. 479-8043.

36 BUSINESS SERVICES AND DIRECTORY

Accounting

ACCOUNTING, BOOKKEEPing for any small business or corporation. Financial statements, payroll or year round work. Reasonable Rates. 382-6018.

PROFESSIONAL SERVICES TO small business and corporations. Financial statements. Tax returns. Reasonable rates. D.N. Lane 382-9920 morns.

36 BUSINESS SERVICES AND DIRECTORY

Accounting

FOR EFFICIENT YEAR round bookkeeping, contact Barbara Watts Bookkeeping Services, 382-3633, 598-2946.

COLWOOD/LANGFORD
Complete accounting/bookkeeping service. Very neat work, reasonable rates. 478-7597.

Appliance Repairs

ABC ELECTRIC AND VICTORIA SHAVER CENTRE
382-7221
TELE-TECH APPLIANCES
385-6783
831 YATES ST.

Appraisals

P. G. JACKSON LTD.
Real Estate Appraisals
(450) 1070 Douglas 388-9102

Auto Glass

BOSSOM GLASS CO. LTD.
"OUR PRICES ARE LOWER"
382-3031 382-0222
WINDSHIELDS
Hockey Crest Mirror given with each windshield replacement.
FAST EFFICIENT SERVICE

Babysitting

LICENCED DAYCARE, MAture, reliable, steady day, part time or holidays, after school in September, 2 years and up. K-Mart area, 477-6044.

WILLOWS AREA, BABYSITting 8 to 6, Monday to Friday, family home, baby welcome. 592-3414.

WILL BABYSIT IN MY HOME, part-time and full time, near Oak Bay Rec center. 592-7137.

WILL BABYSIT MY HOME, Monday-Friday, $10 a day. Preschoolers. 388-4746.

EXCELLENT EXPERIENCED daycare in my home, Cordova Bay area. 658-5584.

WILL DO BABYSITTING IN MY apartment, steady, during day. 595-1278.

Brick Layers

SCANDINAVIAN QUALITY MAsonry. Bricks, blocks, tiles, slate, repairs and new construction. Erik 383-4025.

DEVINE CONST.
E.Z. fireplace complete. 658-8879.

Cabinet Making

CUSTOM CABINET WORK done to your specifications, proven craftsmanship from the people who invented cabinets. 658-8735.

CUSTOM CABINETS
Kitchens, bathrooms, etc. Quality work, free estimates, Steve, 478-1106.

CUSTOM CABINETS, FURNIture, bookshelves, countertops, phone 595-8562 for free estimates.

Carpenters

F. J. CONSTRUCTION. ALL sorts of carpenter work, additions, alterations, finishing, framing, etc. Private and commercial. Free estimates. Call Fred Jorgensen, 642-3075.

F. J. CONSTRUCTION. ALL sorts of carpenter work, additions, alterations, finishing, framing, etc. Private and commercial. Free estimates. Call Fred Jorgensen, 642-3075.

JOURNEYMAN EXPERIenced in finish, framing, concrete, additions, renovations, repairs and sundecks. Free advice call Al 478-4750.

COMPLETE RENOVATIONS, sundecks, custom cabinets. For prompt professional service at $10 an hour or contract, call Phillip Stockwood, 385-5554, 383-6841.

OAK BAY
Established community carpenter. Renovations, finishing, cabinets, sundecks. $9 an hour or contract. Call Terry, 595-6046

RENOVATIONS, ADDITIONS, sundecks built and repaired. All general carpentry. Guaranteed workmanship. 384-4074. Free estimates.

ISLAND FRAMING
Residential and commercial framing, custom homes. 652-3572

DEVINE CONST.
Renovations 658-8879

JOURNEYMAN WILL DO CABInets, finishing, renovating or whatever. Hourly or contract. 656-2344.

FENCES, DECKS, STAIRS, tables, cabinets, chairs. Free estimates, reasonable rates; call 386-9016.

FREE ESTIMATES ON CUStom homes, additions, renovtions. Journeyman Carpenter, 479-9902.

KITCHEN AND BATH CABInets. New fences and Carpentry repairs. Paint and Paper. 382-6516.

REMODELING SPECIALISTS-repairs, alterations and additions, basement rooms, fences. Custom homes. 477-7382.

PERMA CONST. LTD.
FREE ESTIMATES, 384-2323

RENOVATIONS, ALMOST ANY type, 37 yrs. experience. 656-4947.

COMPLETE HOUSES, SUNdeck, carport, stairs, cement work, all carpentry. 478-1481.

CARPENTRY-RENOVATIONS, quality at a reasonable rate. $7.50-hour. 656-1394

JOURNEYMAN CARPENTER. Contract or by the hour. Stan, 385-2647 evenings.

CARPORTS, SUNDECKS, stairs, small framing jobs. Free estimates. 478-2393.

SMALL JOBS A SPECIALTY.
Call 598-2920

DA-MAR CONTRACTING, GENeral carpentry. 652-9943.

Carpet Cleaning

SPRING CLEANING SPECIALS
Carpets-living room, dining room and hall, $46.50. Any additional areas, 50% off.
Upholstery-sofa, chair and ottoman, $44. Call Kastel Industries, 478-2232

REGIONAL CARPET CLEANing. Steam Cleaning, living room, dining room and hallway, $45. 478-8518.

RON'S CARPET CLEANING
9¢ a square foot. 384-6110.

PHILS, CARPET AND CHESterfield steam cleaning. 474-1808.

Carpets and Linoleum

EDGAR and MINER
650 HILLSIDE 388-6208
Carpets and Custom-Draperies
"A PROFESSIONAL APPROACH WITH GUARANTEED SERVICE"

GUARANTEED INSTALLAtion, carpets, lino, seamless floors (Torginol) sundeck coatings, commercial or residential, 652-2139.

CARPETS AND LINO INstalled, reasonable rates, free estimates. Phone 384-1656.

36 BUSINESS SERVICES AND DIRECTORY

Carpets and Linoleum

BEAVER HOME CENTRE
1581 Hillside 595-1225
VICTORIA'S OZITE ARTIFICIAL TURF CENTRE
You install!
We install!

HOURIGANS
CARPETS AND LINOS LTD.
FLOOR COVERING SPECIALISTS
715 PANDORA AVE. 386-2401

Cement

READY-MIXED CONCRETE when you want it - we deliver on weekends. Smaller jobs a specialty. Personalized, friendly service. Phone 478-3522 (24 hrs) or 388-5464 pager 611, Small Load Cement Products Ltd, 2650 Nobhill Rd.

G AND R CONCRETE FINISHers, all type of concrete work. No job too small. 383-8985 after 4. 388-9820.

DEVINE CONST.
Driveways, Walls, etc. 658-8879.

Ceramic Tiling

381-6572
Ceramic Tile - Quarry Tile. Bathroom renovations. Competitive prices. Guaranteed Workmanship.

Cleanup Service

4 BROTHERS
ALL AREA — 479-6112
FREE ESTIMATES ANYTIME
NO CHARGE AND UP
Yard, Basement, Garage, Etc.
Hauling and Bobcat Service.

Instant Service
No waiting, scrap cars & trucks hauled free, day or night. Also yard and basement cleanups, big or small. Cheap rates, 478-2397.

REASONABLE CLEANUP. Yards, basements, etc. also hauling, free estimates. 479-5823, 656-5671.

TWO MEN WITH TRUCK, DO any odd job, clean garbage, yard, basement, paint, etc. Very reasonable. 479-8531.

FREE REMOVAL MOST ANYthing recyclable, cleanup balance, Victoria Recycling Co. 388-6275 pager 877 anytime.

CLEAN-UP YARDS, COMPOSTS and basements, prompt service, reasonable rates, 383-1866.

CLEANUP MAN AND EMPTY truck looking for work, reasonable. 385-7965.

HAULING AND CLEANUPS. Basement, yard, compost. Free estimates. Eugene's, 383-3528.

CLEANUPS, BASEMENTS, attics, yards, composts, and junk hauling. 658-5406.

MAN WITH ½ TON FOR SMALL cleanup, 386-6309.

2 MEN WITH TRUCK WILL DO odd jobs. 383-7865.

REASONABLE HAULING AND cleanup, 656-4996.

WILL PICKUP ANYTHING BIG or small call Paul, 478-6832.

Contractors

WHEATON CONSTRUCTION LTD.
General Contractors
Building Consultants
385-5702

FARMER CONSTRUCTION
Design — Renovations
388-5121

VICTORIA STORE FINISHING
Renovations, alterations or general contracting. Quality workmanship guaranteed. 479-2920 after 6 pm

T.&C. BUILDERS LTD.
Framing
385-5293 385-8587

ISLAND FRAMING
Residential and commercial framing, custom homes. 652-3572

ELK—SIDE BUILDERS LTD.
Commercial and Apartment Contract Framing and Siding. Experienced crew. 478-7042

JONES BROTHERS
Custom homes, frame specialists, good prices, 656-2164, 656-3460.

MOORE & MOORE CONSTRUCtion. Contracting, framing, finishing. Experienced quality builders. Custom homes our speciality. 386-8584 evenings.

2 MEN TO DO FENCES, STEPS, renovations, concrete work and other odd jobs. Doug 595-4219, Frank 382-5991.

DEVINE CONST.
HOME EXTENSIONS 658-8879.

SITE CONSTRUCTION
Complete house building, renovations, sundecks, etc, 384-0764.

Drafting

10 YEARS EXPERIENCE IN residential and commercial design, reasonable rates. 598-5624.

Draperies

HOURIGAN'S
Floor Covering Specialists
CUSTOM DRAPERIES
—Bedspreads—
PROMPT IN-HOME SERVICE
715 PANDORA AVE. 386-2401

Dressmaking

UPDATE YOUR SLACKS, CUStom tapered professionally, 382-6387.

Drywall

RELIABLE DRYWALL. SPEcializing in all aspects of drywall. Spraytex and custom finishing. No job too small. 383-5129, 479-6096.

"SPRAYMAN"
Specializing in all types of texture ceilings and wall, satisfaction guaranteed. 652-3601.

LOWEST PRICES
All phases of drywall. Available immediately. 383-5439.

DRYWALL AND CARPENTRY, reasonable rates, 385-1538 or 595-5373.

FOR DRYWALL PLUS ALL types of hand textures. 478-4628

FOR SUPERB JOB AT REAsonable rates. 652-5752.

Electrical Contractors

R G HELLER ELECTRIC
New or rewiring. Residential, small commercial and industrial. Reasonable rates by hour or contract. 478-4032 if no answer 385-5335.

LICENSED ELECTRICIAN will do new wiring, rewiring, stove repairs, 479-9765.

LANGFORD-SOOKE AREA. Need an electrician? Call Keith evenings, 642-5173

RESIDENTIAL AND COMMERcial wiring, electric heat. 477-5096.

36 BUSINESS SERVICES AND DIRECTORY

Electrical Contractors

OLDER HOMES REWIRED — NO down payment. We finance at bank rates with approved credit. EDDY'S ELECTRIC—385-7666

DO YOU HAVE SMALL ELECtrical wiring jobs? No one is interested? Please call evenings, 652-5809.

SEMI RETIRED ELECTRICIAN needs work. Residential wiring. Very reasonable. Licensed, phone day or night, 478-3806.

WIRING JOBS, SERVICE calls at prices you can afford. 656-5294

ELECTRICIAN, FREE ESTImates. Call Bernie 386-1094.

Excavating

MANSELL BOBCAT SERVICE. Weekend specialists. Call 478-9458, 478-2570, for leveling, backfilling, septic fields, post holes, sand, gravel or topsoil supplied, spread, leveled. Basements dug, landscaping and rockwork.

RUBBER TIRE BACKHOE OR 450 Cat with backhoe available for excavation, ditching and clearing. Reasonable rates. Call anytime. Jim rose 384-8075 Pager 946.

ROBERTSON'S EXCAVATING Track machine with backhoe. Roads, basements, backfilling. 595-8530.

4 BROTHERS
ALL AREAS — 479-6112
FREE ESTIMATES ANYTIME
Leveling, backfilling, Bobcat service, backhoe, trucks, tractors, rototilling. Topsoil, gravel, etc.

NAYLOR EXCAVATING
Small job specialists
478-0760

Fencing

FENCE BUILDING, REASONable rates, guaranteed workmanship, wood or chain link. 384-0764, 388-7097.

ISLAND CHAIN LINK
Fencing in wire or wood
Small jobs a specialty
477-0332.

EUROPEAN CRAFTSMAN, ALL types of fencing and repairs. Guaranteed work. Gordon Head, 721-3759.

CUSTOM SPLIT CEDAR FENCing material, posts, rails, pickets. 642-5972.

FENCES, ALL KINDS, OUR specialty, reasonable rates, 385-1538, 595-5373.

Flooring and Sanding

M & M FLOOR
COMPLETE FLOOR CENTRE
Hardwood, Carpets and Linos
532 William St., 384-0343
Nights: Al, 386-3078
Mike, 652-4308

Furniture Refinishing

RESTORE THOSE TREAsures! Whether you need complete furniture refinishing or just stripping, give us a call… 334-3489. Rutledge Refinishing, 701 Rye Road, Courtenay, B.C.

WAINSCOATING, WOOD TRIM, furniture, stripped, reasonable rates. Call 384-8532.

FURNITURE REFINISHING
And repairing. Quality work, free pickup and delivery, 382-3266.

Gardening

4 BROTHERS
479-6112 ALL AREAS
FREE ESTIMATES ANYTIME
ROTOTILLING, hand tillers to tractors, 24" wide to 5'.
GENERAL yard cleanups, grass cutting, edging, trimming, beds, etc. regular maintenance.
NEW LAWN preparations, older lawns repaired, landscaping.
BOBCAT SERVICE, LEVELING, SPREADING, DIGGING UNDERBRUSH ETC.
HAULING topsoil, stone, gravel, bark mulch, etc. Small or large quantity.
TRACTOR service, grass, brush.
HARD WORKING manual labourers for odd jobs. 479-6112
RESIDENTIAL, COMMERCIAL

W&D SPECIALTY LAWN AND gardening, a complete maintenance service for your home or business, cleanup service, all equipment supplied, reasonable rates, free estimates. Call 385-4121 for appointment. Special rates for O.A.P.

QUALITY LANDSCAPING LTD. Pruning, gardening, maintenance and cleanup. New lawn preparation, power raking. Monthly rates, 30 years experience. Reasonable prices, free estimates. 478-1684, 478-4216.

HARVEYS GARDEN SERVICE
Experienced Chinese Gardener. Pruning, spraying, rotovating, new lawn, power raking, aerating. Garden design, redesign. 384-8621, 479-7078

WOMEN GARDENERS. SPEcialties, restoration, heritage gardens, design, maintenance. Reasonable rates. 598-1024 or 658-8758

CLEANUP
Clean up, pruning, etc. Gardening year round by contract, G. Barta, 474-2680, 474-2049.

U VIC STUDENT 4 YEARS PROfessional gardening experience. Landscaping, cleanups, patios etc. 382-5475.

CREATIVE LANDSCAPING
Dutch horticultural background. 477-7882 or 479-8506.

JENNINGS GARDENING
Complete garden service, commercial and residential. 477-9869

GARDENING, LANDSCAPING. Free estimates. 388-6529, 479-2968.

LAWN MAINTENANCE AND all trimmings. Reasonable rates. Evenings 595-8096, 595-1954

TREES PRUNED, LIMBED, ornamentals, hedges trimmed, large or small. 383-8363.

QUALITY GARDENING, REAsonable rates. Call at 6pm 385-7501

Glass and Glazing

ALL TYPES GLASS AND REpairs 30% off regular prices. 656-6656.

Gutter Cleaning and Repairs

G.R. STEWART HOME IMprovements Ltd. 5" continuous gutter. Wooden gutters refurbished. 479-7086.

5" CONTINUOUS GUTTERS, special contractor rates. IRWIN INDUSTRIES, 382-5154. Free est.

Handymen

FREE ESTIMATES GIVEN ON all types of renovations. Electrical, plumbing, sundecks, basement conversions, painting and fencing. No job too small. 385-3764.

The Blue Army
385-7755

Hauling

TAKE IT AWAY, HAULING, cleanups, hardworking man with truck. Reasonable rates, 386-2673 after 5pm.

4 BROTHERS
Pickups, dump trucks, topsoil, sand, gravel, stone, fill, bark, mulch, etc. Bobcat Service. Cleanups, Estimates. All areas. 479-6112.

¾-3 TON DUMP. CLEANUPS, Commercial and Residential. Anytime 385-7965.

36 BUSINESS SERVICES AND DIRECTORY

Hauling

FAST RELIABLE HAULING and cleanups, trees removed. Call for free estimates, 721-3355 or 477-5408 anytime, Victoria.

SMALL HAULING JOBS. $18 per hour. Sand, gravel, topsoil, garbage, etc. Eugene 383-3528.

QUICK SERVICE, HAULING, junk, cleanup, etc. Call Fong, 479-7078, 384-8621.

DON'S HAULING, CLEAN junk, garbage and basements, after 4pm. 478-7663.

NO JOB TOO SMALL, LIGHT hauling, all types of cleanups. Paul 477-4537

MAN WTH ¾ TON PICKUP will haul anything away. Call Ray 479-2379.

CRANE TRUCK, 18' DECK, with forks, reasonable rates, haul anything-anywhere. 478-0719.

Home Improvements

THE BLUE ARMY
For all Home Improvements
385-7755

SOMERSBY
Manufacturers of custom millwork wood windows, frames and doors. Finished lumber and mouldings, sanding and resawing. Summer Hours: Weekdays 7:30-5:00, Saturdays 9-12.
Cr. Hillside and Bridge 388-6645

CANTERBURY DECORATING, home improvements and repairs, painting, paper hanging, fences, sundecks, free estimates. 479-3541

THERMO-STORMS
Wood to aluminium. Change with Ever-Brite. 658-8817.

BATHROOM RENOVATIONS, 20 years experience, call John 479-0695.

NO JOB TOO BIG OR TOO small. For free estimates, give us a call. 382-5412.

UNLIMITED SKILLS
384-7071
REFERRAL SERVICE

Insulation

DON'T INSULATE
Until you discover our prices and Superior Quality Workmanship
UP TO $500 GOV'T GRANT
VICTORIA THERMO/FOAM
Your Complete Home Insulation Dealer
Cellulose Fiber Specialists
FREE ESTIMATES
598-5177 OAK BAY

Janitor Service

The Blue Army
385-7755

YOU MOVE, WE'LL CLEAN. Commercial, residential, reasonable. Insured. Bonded. 386-7490.

Landscaping

4 BROTHERS
FREE ESTIMATES ANYTIME
Landscaping, new lawn preparation, rototilling, leveling, hauling, topsoil. Stone, mulch, etc. Trees. Shrubs. Bobcat Service 479-6112.

Barker Landscaping
Lawn specialists, natural stone work, slate, general layout and design. Ideas, sketchings, complete garden maintenance. Free estimates. 595-8323.

New Lawn Specialist
All phases of Landscape design, tractor service, spring clean-ups. 14 years experience. Free estimates. Call Beautiful Gardens, 595-2500.

JACO LANDSCAPING LTD.
Residential and commercial landscaping contractor and designer. Quality experienced workmanship. Quality European stonework. Free estimates. 479-8111, 382-6356.

HARVEYS LANDSCAPING
Experienced Chinese Landscaper. New lawns specialty, designing, redesigning, Commercial, residential. 384-8621, 479-7078

SAANICH LANDSCAPING
Complete landscaping, lawns, stone walls, fireplaces, patios, driveways, sidewalks. Free estimates. Lowest price. Call day or night, 479-6490.

CREATIVE LANDSCAPING
Designing and redesigning. Artistic layouts. Free estimates. Dutch Horticultural background. 477-7882 or 479-8506.

QUALITY LANDSCAPING LTD.
30 years experience, all phases, low prices, free estimates. 478-1684, 478-4216.

PORTUGESE LANDSCAPING. Stone work, rock walls, fireplaces and landscaping. Free estimates. Reasonable prices. 595-5439

SCOTIA LANDSCAPING
Rock work facing and landscaping. 10 years experience. Joe Tavares, 385-4874.

Lawnmower Service

LES'S SMALL ENGINE CLINIC
2-4 cycle, tune-up, sharpening, complete overhaul, very reasonable. Pickup and delivery. Fully guaranteed.
388-6408

LAWN MOWER SHARPENING at your home. Reels, $18, rotary, $6. Phone 7-9 am, 382-8750.

Masonry

M.C. MASONARY. BIG OR small, brick or block, fireplaces, faces, vancer and repair. 598-1618.

25 YEARS' EXPERIENCE, ALL types brickwork, phone Doug anytime, 479-5975.

FIREPLACES, RETAINING walls, all type stone work, landscaping. 386-0731.

STONEWORK. FACING PATIO, fireplace etc. Free estimates. 386-6639 or 652-4353.

TOP QUALITY WORK FROM experienced masoner. Call 388-6895.

Miscellaneous Service

SAWYER SHARPEN SCISSORS
840 Fort St. 388-6228

FAST ECONOMICAL PRINTing. 383-0423.

Moving

ECONO 22' VAN AND PROPER equipment to reliable, careful, courteous professional men, $20 per hour. We need your work. Best price 388-9155

GOT ODD JOBS? WE HAVE A pick-up truck and trailer. We will do it all. Cleanups, moving, etc. Lowest prices ever. You name it. Call Mauricio 384-8591.

NEED A TRUCK? NO MOVE too small. Very low rates. Insured. Phone M&M Cartage, after 4 pm, 656-3651, 386-3652.

36 BUSINESS SERVICES AND DIRECTORY

Moving

DRUM CARTAGE
The moving specialists. Pianos, antiques, heavyweights. Storage facilities, packing and crating. Reasonable rates, free estimates. Call 383-9861 and save $$$

NO MOVE TOO SMALL. CALL for free estimates, 721-3355 or 477-5408 anytime, Victoria.

MOVING, FREE ESTIMATES, local area. Up Island and Mainland. 385-6006, 384-6916.

MOVES AND DELIVERIES. EXperienced, efficient, insured. Eugene's, 383-3528.

WOODY'S MOVING, HAULING; pickup and delivery. $9.50 hourly for man and truck, 595-5650

LIGHT DELIVERY SERVICE. $8 a call. 592-7068.

Painters and Decorators

CLARK AND PATTISON PAINTING CONTRACTORS LTD.
Specializing in sand blasting, spray painting, wall coverings and special coatings.
"We Cover The Island"
Victoria 384-8831 384-0443
Nanaimo 754-9321
Courtenay 336-2296

WESTERN TEX-COATING LTD
All types of painting and repairs.
Excellent rates.
All work guaranteed
Victoria 595-1233
Duncan 748-2241

CANTERBURY DECORATING, residential and commercial painting, spray painting, vinyl hanging. Free estimates, 479-3541

W.E. FERRIDAY PAINTING, interior and exterior by experienced tradesman. No job too small, reasonable rates. 384-1513 days, 477-2843 evenings.

IF QUALITY AS WELL AS price is important. Call Specialty Painting at 595-4424 for a painting estimate. Fully QUALIFIED with solid REFERENCES!!!

TARTAN PAINTING AND DEcorating; Old Country tradesman, special rates for Old Age Pensioners. Free estimates. 386-7182.

GARRETT
PAINTING/PAPERHANGING
Immediate & Friendly Service
Quality at reasonable rates
Free estimates 478-0992

PAINTING AND DECORATING, reasonable rates, satisfaction guaranteed. Terms. 595-4905, 479-2473.

EXP. ENGLISH PAINTER
Int. and Ext. 30 yrs. exp.
Paperhanging, Minor Repairs
Free Estimates 478-1810

OLD AGE PENSIONERS PREferred. Residential house painting. Yellow pages or Garth Glover Painting, 385-6422.

INTERIOR OR EXTERIOR painting. Quality work at reasonable rates. Call 385-9419 or 477-6883

SATISFACTION GUARANteed. Reasonable rates. Free estimates. Interior or exterior. 383-7970.

B.M.B. PAINTING LTD
Residential and Commercial. Interior and Exterior. Reasonable rates. 642-4522 after 4.

EAVES, TRIM NEED PAINTing? Careful workmanship. Reasonable. Sam Burrowes, 385-2820, Harold Simpson, 386-7097.

SILVER BARRON DECORATing, exterior specialists, reasonable prices, guaranteed work. 598-4994.

EXPERIENCED PAINTER needs work, interior, exterior, plaster repair, 592-7137.

ANY ROOMS, $35. ALSO EXTErior painting. 25 years experience. 385-3398.

MATURE STUDENTS
Experienced Painters
Free est. 385-4116

EXPERIENCED INTERIOR and exterior. Free estimates, 652-2176.

BLUNDELL PAINTING. INterior/exterior, paper and vinyl hanging. Quality work, low rates, fast service. Free estimates. 479-8090.

EXTERIOR AND INTERIOR painting, prompt and efficient, phone Joseph Highton 477-2839.

INTERIOR/EXTERIOR PAINTing and repairs. Reasonable rates. Free estimate. 382-9135.

FOR QUALITY WORK INterior and exterior. Call 478-1254

SEMI-RETIRED, QUALITY work. Albert Roberts, 388-5651.

Paving

DRIVEWAYS, PARKING LOTS, tennis courts, subdivisions and patching. Free estimates. No obligation.
O.K. Paving Co. Ltd.
2840 Nanaimo St. 386-3414

Plasterers

FRIEDRICH PLASTERING and stucco. Patching specialists, older homes stuccoed. 656-2064.

COLEMAN PLASTERING
Quality lath and stucco. 478-9976.

NEW HOMES, OLDER HOMES, Brook Plastering, 478-8775.

STUCCOING, PLASTERING and drywall. Jimmy's Plastering, 478-1118. Evening calls welcome.

PLASTERING, STUCCO, REpairs, reasonable, 479-4779.

Plumbing and Heating

JOURNEYMAN PLUMBER, 16 years experience, repairs, renovations, apt and hotel maintenance, reasonable rates. Phone 386-3459, 382-0177 anytime.

JOURNEYMAN PLUMBER, experienced repairs, renovations, and new installations. Anytime 479-6817.

JIM MCGREGOR REPAIRS and alterations, apartment maintenance, OAP discounts. Guaranteed. 385-9239, 384-5320.

REPAIRS AND RENOVATIONS, 20 years experience, low rates, 24 hour service. 652-5813.

D & S PLUMBING SERVICE, alterations and repairs. Reasonable. 478-0965.

DAVID'S PLUMBING
Hot water tanks, plumbing repairs, drain cleaning. 386-8881

HOUSEHOLD PLUMBING, major minor repairs. Fast, reasonable. References. 478-1841.

REASONABLE RATE PLUMBer, 24 hour service. Free estimates, 477-5742.

Refrigeration and Air Conditioning

BURNETT REFRIGERATION. Fridges and freezers serviced in your home. 382-4134 (24 hrs)

Roofing and Siding

T-LOK SOLID VINYL SIDING, 40-year Canadian guarantee, Good Housekeeping Seal, 5-year workmanship guarantee. 386-1934.

IRWIN INDUSTRIES. Solid vinyl siding, soffit 5" continuous gutters. Free estimates. 382-5154

PARKER JOHNSTON LTD.
1855 BLANSHARD. 382-9181
"Roofing Victoria Since 1935"

TAR AND GRAVEL AND ALL other types of roofing and repairs. 382-5412.

TAR AND GRAVEL AND ASphalt shingles, reroofing and repairs. Call 381-5903.

QUALITY ROOFING AND REpairs at reasonable prices. 721-3355 or 477-5408.

ROOFER, 10 YEARS EXPERIence, looking for work. 478-2179.

18" NUMBER 1 SHAKES FOR sale, 477-5655.

36 BUSINESS SERVICES AND DIRECTORY

Sandblasting

PENINSULA SANDBLASTING and Coatings Ltd. heavy equipment, machinery, boats and boat trailers. Yard work or portable unit. 652-5732 (385-3542, 24 hours)

Sheet Metal

The Blue Army
385-7755

Sundecks

duradek™
Vinyl sundeck floor covering for new and old decks. Free estimates. 478-0641.

WESTERN TEX COATING LTD Vinyl stic fiberglass deck system. Professional application. All work guaranteed. Victoria 595-1233, Duncan 748-2241

Tailors

LEATHERWEAR ALTERATIONS, repairs, remodelling, cleaning and dyeing. Elley's Leather Fashions. 738 Johnson. 383-7834

OAK BAY TAILORS
Tailoring, alterations, ladies and mens quality leather alterations.
1826 Oak Bay Ave. 598-4131

BRITISH CUSTOM TAILORS
1311 BLANSHARD 383-2632

Storm Windows

LOWEST PRICE QUALITY windows. Thermoglass, triple track. Call Enerheat 382-1224.

Tree Service

SKIP'S TREE SERVICE
Fully insured
Professional work
479-5342

OLYMPIC TREE SERVICE Topping, limbing, insured. 478-2850.

CUSTOM FALLING & TOPPING. "Tree Specialists." Fully insured. 385-7013 anytime.

BIG WIND TREE SERVICE
low rates 388-6115

ISLAND TREE SERVICE. LOW rates, fully insured, dependable. 386-3047, anytime.

Upholstery

ACE UPHOLSTERY
477-0455
Quality workmanship. European craftsmen. Free estimates.

Window Cleaners

JACK'S WINDOW CLEANING, residential and commercial, free estimates. Call 383-3481.

WINDOW CLEANING DONE professionally. Reasonable rates. 477-7038.

38 TRAVEL

GOING TO MAUI?

Papakea at Kaanapali Beach is a deluxe condominium, well situated on Maui's best beach. One bedroom units include full kitchen, washer and dryer. All units are ground floor and face the pool and ocean. Special rates of $30 US per day until September 30, then $45 US till December 15, and $70 US through till Easter 1980. For more information call 382-6160 days, or 382-7642 after 5 pm.

2 BDRM, 2 BATH, ON THE water in Puamana, Lahaina, Maui, Hawaii. Tennis; station wagon included, 2 month minimum, September through January 1980, $3000. per month. This is not a rental unit. It is our second home.
Noel A. Williams
944 Arcady Road
Santa Barbara, Calif. 93108
805-969-3165

MAUI—BEACH FRONT
DELUXE 2 BEDROOM, FULLY FURNISHED CONDOMINIUMS. PLENTY OF RECREATION AND MILES OF SANDY BEACH. OFF SEASON RATES NOW AVAILABLE. BOOK EARLY. 383-4124.

MAUI
Deluxe 2 bedroom fully furnished condominium located on a safe sandy beach.
OK Trucking Co Ltd: 386-3414

HAWAII
Off season rates, deluxe 2 BR condo. Best beach on Maui. 477-3039

HAWAII—$449
includes flights on Wardair, 14 nights, transfers, etc.
Western Canada Travel Service
729 Johnson 382-6160

WAIKIKI, ONE BEDROOM condo, ideal family of 5 or two couples. 721-3461

MAUI, DELUXE 1 BEDROOM condominium beautiful beach, pool, tennis. Low rate. 479-2610, 478-7922.

GOING AWAY? I'M NOT. LET me water your pets and feed your plants. 384-9796 before 10am

39 PERSONALS

Rosicrucian Mysteries
Sincere seekers for the great wisdom and power known to the Ancients, may write for the free book - THE MASTERY OF LIFE - mailed without obligation to those who are interest in Mystical thought. Scribe I.I.I. Rosicrucian Order A.M.O.R.C., San Jose California, 95191.

INDEPENDENT, ATTRACTIVE, intelligent, sensitive pregnant woman seeks quick-witted, compassionate, self-motivated, non-sexist man, over 30, over 6' as friend and lover, not husband. No traps. Playfulness and openness essential. Victoria Press Box 303.

SINGLE MALE, TALL, GOOD appearance, sincere, intelligent and somewhat shy wants to meet woman 25-35 with similar qualities. I want someone to go out with, talk with, be with and get our needs met. Reply Victoria Press Box 301

OLDER REFINED GENTLEman: Would like to meet voluptuous obese lady for occasional mutual pleasureable companionship, discretion assured, state phone number. Box 297 Victoria Press.

MAN, AGE 32, ATTRACTIVE, refined, quiet, non-smoker, non-drinker; would like to meet an attractive, happy girl for social outings and friendship. Photo appreciated. Victoria Press Box 311.

HAPPY 80TH BIRTHDAY TO ED LAUBMAN
We hope you have many more Eagles, Birdies, pars, but just a few Bogies. Love from Lil, Tom, Judy, Andrea, Shawna, Cathy and Jon.

CONSIDERATE, LOVING, frustrated, sensuous male, 50s, seeks female similar for mutual pleasures. Discrete. Please, let's talk. Reply Victoria Press Box 316.

I, DALE GORDON SMITH, WILL not be responsible for any depts incurred in my name without my written consent, from this day June 8, 1979. Dale Smith.

25 YEAR OLD STUDENT DOING phychic research would like to meet individuals interested in ESP tests. 385-8757.

LADY LEAVING FOR EAST Coast July 4 or 5th, need two passengers to share driving and expenses. Call after 5:30, 658-5000.

DOES IT FEEL LIKE EVERYthing is going wrong? It may help to talk about it. Call NEED Crisis Line. 386-6323.

39 PERSONALS

LONELY 38 YEAR OLD MAN wishes to meet women for a decreet loving relationship. 382-6837.

WHO CARES IF YOU ARE pregnant? Birthright does. Phone 384-1431.

VICTORIA SINGLES HAPPENing Dance. See coming events column this issue.

WANTED: PITCHER AND some players for womens softball team. 595-0739.

NEED RIDE TO VICTORIA, Saturday morning, 8:45am. West Saanich Rd near Pat Bay. 656-5152

40 BUSINESS PERSONALS

LONELY???
and fed up with the "Plastic" type of people you've been meeting? Then take the first step to social happiness by calling us now!
PERSONALIZED DATING SERVICE
382-5122 382-4434
Serving Victoria and the Island. (See our T.V. ad on Channel 12).

DIVORCE!
QUICK - INEXPENSIVE
We prepare your divorce papers over the phone - fast. For more information call Self-Counsel Services, the law office of Jack D. James, M.B.A., LL. B. TOLL FREE 112-663-800-3035. (in Vancouver area call 986-3366.

A SIX WEEK PROFESSIONAL licensed bartenders course at the Red Lion Inn is accepting a limited number of applicants. Enrollment this Tuesday, Wednesday and Thursday at the Red Lion Inn, Suite 116, from 2 to 9 pm. Information: 595-4670, 2-9 pm. weekends included.

FASHION FOCUS
HAIR DESIGNERS LTD.
ANDRE, MICHAEL AND CHRIS are offering advanced classes in the newest cutting techniques. For further information, please call 385-3641.

HYPNOSIS
Weight control, smoking, personal problems, stress.
Call 382-4092 for appt.

ROAN SOUND PRODUCTION. Tape Duplication, Recording Services, Weddings, meetings, etc. 384-6110.

TROUBLED BY SOMEONE'S drinking. The Al-Anon Family Groups can help you. 382-0744 or P.O. Box 654, Victoria, V8W 2P3.

CARD READING IN DEPTH
Seventh Year 652-1765

CONVERSATIONS UNLIMITED Confidential appointment. Some Escorting. 479-0097.

LONELY? WRITE EMILY Quest Friendship Bureau. Confidential. PO Box 5220, Victoria.

DIVORCE EVIDENCE
Obtained by professional investigators. 385-2122.

PROFESSIONAL TYPING AND secretarial services. Prompt and efficient. Phone 384-4782.

MRS. PAYN-JONES, TRANCE medium, questions answered. 386-3603

FOOT TREATMENT: PHONE Monika at 592-1115 or 478-1245.

42 EDUCATION

TUTORING— PROFESSIONAL help by experienced teacher. French, math, new and old methods. 598-2331.

FRENCH CONVERSATION, small groups, qualified teacher, 592-0586 after 5 pm.

SUMMER ART CLASSES FOR children and adults. The Studio: 598-1358.

43 DANCING

WANTED: DANCE TEACHER for large school in Port Alberni, must have R.A.D. Ballet training. Tap and jazz desirable. Write 2635-1st Ave. Port Alberni, V9Y 1Y7. 112-724-0615.

GYMNASTICS-FALCON CLUB Register now for summer gymnastic classes Friday 5-7 PM, Saturdays, 10-12 PM at 715 Johnson Street or call 383-2354, 477-5981

60 FUEL

SPLIT ALDER $60 CORD DElivered, 642-3636.

63 TIMBER

LOGS FOR SALE
Application: 50
Species: Oversize Cedar Sawlogs
Total Volume: 7338.1 cubic meters
Log Average: 11.8 cubic meters
Location: Port Alberni and Kennedy Lake Booming Ground
For further information contact MacMillan Bloedel Ltd., Local 2447, 683-6711

TIMBER WANTED
Standing or felled
Top Prices Paid
385-7013
GLACIER LOGGING LTD.
"The Professionals"

WANTED TIMBER
FELLED, BUCKED or STANDING
Fir, Cedar or Hemlock
Ideal Sawmill
Ltd. 385-0441

FARMERS, LAND OWNERS, developers, Timber wanted, cash or stumpage, elect or contract logging. Skidders (2), loader, truck and crew available immediately. Contact S.T.S. Logging Ltd, 743-2408, Art.

OLD GROWTH CEDAR LOGS for ssale. 8'-16'. 642-5972

65 BUILDING SUPPLIES

SAANICH LUMBER YARDS

Picket Fence 3 ft. high, 50 ft. long, choice of pickets	$36.90
12'x20' Garage	
Roofing extra	$420.00
8'x10' Greenhouse	
6'x7'6" Garden shed	$220.00
Work Bench materials	$ 14.00
Pram Dinghy kit	$ 57.00
5'x6' Compost box	$ 11.50
3041 Douglas St.	385-2486

CONCRETE SLABS FOR patios and sidewalks in stock now. Pickup or delivered.
Western Form Rentals
773 Cordova Bay Rd.
Next to Trio Ready Mix
658-5122

CUSTOM MILLING #1 FIR AND cedar, over sized beams and mantle pieces a specialty. Reasonable prices. Hydraulic shake splitter wanted. Julius: 652-3538.

18" RESAWN SHAKES
Mediums and heavys at mill price. 647-5425.

SLUGGETT & BROWN JOINERY
Wood Windows, Doors, Frames
526 DISCOVERY ST. 382-3011

2000' 3/8X6 DECORATIVE cedar. V joint. Also quantity used shiplap, cheap. 10215 Surfside Pl, Sidney

FOR SALE. 250 SQUARE FEET R12 insulation. Any offer. 478-7991 evenings

1800' CLEAR FIR PLANKING from 8,000 gallon wine barrel. Best offer. 478-9953.

18" HANDSPLIT SHAKES, $42. Certified cheque only. 642-5794.

NEW OAK QUALITY KITCHEN cabinets and vanity, in cartons. 658-1159.

MORTAR SAND
Trio Ready-Mix

DRAIN ROCK
Trio Ready-Mix

65 BUILDING SUPPLIES

HOME LUMBER & Building Supplies
470 Ardersier Rd.
385-8711

Doors—Doors
Embossed Walnut
No. 1 Select H/C
Prefinished 1⅜" thick x 6'8" High
2'0"-2'4"-2'6", 2'8"-2'10"-3'0"
C/W Prefinished Edges
All Sizes Only $13.95

Pre Hung Units
Above units available prehung c/w 2 sets emb. casing and emb. jamb. Set Ready to Install.
Only $41.50

Louvered Bifolds
#1 Select Mahogany c/w hardware

	½ Louver	Full Louver
2668	$38	$34
5068	$74	$65

Duroid Shingles
210 wt. No. 1 Asphalt self seal. All colours in stock, per bundle. $7.95

INSULATION
FIBREGLASS
PRICE PER 1,000 sq.ft.

R12—4"	$149
R20—6"	$259
R28—8"	$349

GYPROC
Price per 1,000 Sq. Ft.

½" GYPROC	$120
⅝" FIRESTOP	$160
STUCCO WIRE	$32.95
PERMAX	$5.50

PLYWOOD
D UNSANDED

4x8—5/16"	6.25
4x8—⅝"	11.25
4x8—¾"	13.75

SANDED
FACTORY

4x8—¼"	8.25
4x8—⅜"	11.95
4x8—¾"	$17.95

LUMBER
STD. & BTR. FIR

2x4—92¼ Pet stud	$305
2x6—92¼ Pet stud	$305

STD & BTR. HEM.

2x4—92⅝ Pet stud	$265
2x6—92¼ Pet stud	$265

Deliveries made anywhere on Vancouver Island and Gulf Islands. Before you buy compare our prices. For quality, service and guaranteed savings, phone:
386-3374, 385-8711

ALCAN
Warehouse Clearance
Of Slightly Damaged Stock
8 a.m.-4 p.m. Fri., June 8, 1979
8 a.m.-1 p.m., Sat., June 9, 1979

WINDOWS
Selection of approximately 100 aluminum windows with either white or brown frames, both single and double-glazed in the group, some with amber or obscure-patterned glass.
$10—$125

SLIDING PATIO DOORS
Single glazed. Ideal for patio or cabin.
10 only—8' wide by 6'8" high (white and brown) $130 each
7 only—6' wide by 6'8" (white and brown) $100 each
5 only—5' wide by 6'8" high (brown only) $100 each
6 only—6' wide by 6'8" high (brown only) $ 90 each

SEALED GLASS UNITS
Variety of sizes and types including some tempered door-lites. Ideal for greenhouse.
$5—$50

All prices clearly marked. Terms are cash and all sales are final. Sales are on a first-come, first-served basis. Delivery extra ($12 minimum).

Note:
Our renovations/salesman will be on hand to answer your questions on the costs and benefits of converting to double glazing or adding storm windows.

Alcan Building Products
Division of
Alcan Canada Products Limited
6680 Mirah Road, RR3,
Victoria, B.C. V8X 3X1

JUBILEE BUILDING SUPPLIES Ltd.
JENN-AIR NOW ON SALE
Check Us for Price
Insulation

R12	$149
R20	$259
R28	$349

(Opposite Town & Country Next to McDonald's Bakery)
574 CULDUTHEL RD. 388-5412

Butler Butler Brothers Supplies
2046 Keating X-Road
652-1121

½" GYPROC
4x8 sheets at only $4. ea.
YARD SPECIALS
1x4-8' KD spruce 48¢ ea.
2x4-KD spruce studs 99¢ ed.
2x6-6' shorts 81¢ ea.
1x6 cedar bevel siding 16¢ per lin. ft.
Patio blocks — screen blocks — fiberglass panels — Everything for your patio.
Check our everyday low prices.

NORSECRAFT HARDWOOD Industries Ltd.
383-4233
NOW IN STOCK
POPLAR
NORTH AMERICA
ALSO: Open Saturday All Day
541 David St. 383-4233

CONCRETE GRAVEL
Trio Ready-Mix

70 MUSICAL INSTRUMENTS

BABY GRAND PIANO FOR sale. Mahogany cabinet and bench, 479-9882.

BANJO, FIVE STRINGS, Framus, excellent condition, asking $275. 474-1920.

70 MUSICAL INSTRUMENTS

ANNIVERSARY SALE
20-50% OFF
IN CELEBRATION
of our 21 yrs. of continuous service, we offer discounts off MUSIC, GUITARS, AMPS, ELECTRIC PIANOS, SYNTHESIZERS, BAND INSTRUMENTS, ETC., ETC., ETC.
HALL-FAIRFIELD MUSIC CENTRE
SERVING VANCOUVER ISLAND SINCE 1958
728 FORT 385-3307

THE SEARCH IS OVER...
For the bass player tired of dragging heavy bass amps from job to job.
POLYTONE 101
—110 wagtts RMS and 2 channels
—3 pos. Brite/dark switch
—Mono-stereo preamp SW.
—output jacks for Bi-amp
—3 spkrs 1-15" 2'8"
—Illuminated preamp controls
—Durable soft-touch covering
—weighs 50 lb.
all this for
$849
(Guitar Amps Arriving Soon!)
Financing Available O.A.C.
at
McMusic
15 minutes from town
2244 Sooke Road 478-4622
Mon.-Fri., 10-7, Sat. 9-6

CHECK the GUARANTEE
USED ORGANS—1 year labour and parts guarantee on all.
NEW GALANTI organs —7 year parts and 1 year labour guarantee on all.
New Galanti organ — model W320. Sugg. list $1295 SALE $1095
USed 2 Keyboard organs from $695
COMPLIMENTARY LESSONS
NO EXTRA CHARGE FOR DELIVERY
CASCADE PIANO and ORGAN IN HILLSIDE MALL
595-4124

PRICES SLASHED
Used guitars and amps are your best value and our prices have never been lower!!

Marshall 50	$375.00
Marshall 100	$650.00
'59 Bandmaster	$295.00
'59 Tremolux	$245.00
Sunn 50 watt 4x10	$345.00
Marshall 4x12 cab	$450.00
Traynor 50 watt	$135.00
E. V. Horns, pair	$200.00
Fender Strat	$500.00
Jazz Bass	$500.00
Gibson Ripper	$375.00
Classical Guitars	$ 52.50

And There's Lots More at
SOFT SOUNDS
THE GUITAR SHOP
535 YATES ST.
PHONE 381-5814

Low Priced Organs

FARFISA chord organ	$195
MELO-SONIC	$395
SILVERTONE	$595
PHILIPS	$695
NEW WELSON 2 manual including full rhythm unit, rotating sound was $1695	NOW $995

Gleeson Music City
HOME OF HAMMOND ORGAN
714 FORT 388-9632

CASTLE MUSIC
Sales, Lessons, Service, Rentals. In Keyboards, P.A., Guitars

Hammond M3	$1250
Rhodes 73	$850
Synthesizers	From $485

In The Cedar Hill Mall
477-7625

USED GRAND PIANOS
Our craftsmen will restore one to suit your requirements and budget. All work guaranteed.
SCOTT PIANO & ORGAN
Blanshard at Johnson 386-2434

50 WATT MARSHALL WITH 2 boxes, lighting set, stands and flashpots, 260 Peavey powerhead 250 BGW, Altec 511B, 3 monitors, 2 Altec 15" speaker boxes with horns, Mini Moog synthesizer, Fender 12 string, 6 channel MXR equalizer, Shure SM-57, Peavey 800 board, all cords included, phone 112-748-1289 after 5pm.

EATON'S
CASH FOR USED PIANOS
PHONE 382-7141
LOCAL 230

SCHOBER RECITAL MODEL Electronic organ, 2 - 61 key manuals, 32 foot pedals, 32 individual stops plus couplers, 2 swell shoes, seperate speaker cabinet, very good. Full price $2000. 478-2402.

RICHARD DENZIL
PIANO TUNER—TECHNICIAN
Regulation, repairing, rebuilding.
388-9295

FENDER STRATOCASTER, Rosewood neck, with case, like new, $500. Also 2-15" Altec bass speakers in A4 cabinets, $300. Or best offers. 382-3336.

WE RENT NEW PIANOS WITH option to purchase, $35 per mo. plus cartage. SOUND OF MUSIC LTD., 1517 Quadra, 383-0239.

BEAUTIFUL SUNBURST MARtin D35 Limited Edition. Serious offers only. John 5-7 pm, 384-2192.

LIKE NEW, H&H 12 STEREO board with module digital effects. List $3000. Quick sale, $1475. 595-6620 after 6pm

STARBURST UNIVOX SINGLE pickup electric guitar and amplifier, excellent for beginner. 656-5190.

THE NEW VOX CHORD ORGAN SO EZ TO PLAY JUST $1199. INCLUDING BENCH, DELIVERY EXCLUSIVE TO
PORTER MUSIC
725 CALEDONIA 382-9542

ANTIQUE 1956 GIBSON ES125 guitar, $350. Professional Tapco 6201 stereo. PA/recording mixer, 383-9932.

ROGERS 5-PIECE DRUM SET (Dyna—Sonic snare) hardware included, immaculate. Asking $900. 479-8650.

PIANO, CONOVER, 1920, UPright grand, excellent pitch, needs tuning, $750. 479-3610 or 656-1691.

BLACK YAMAHA UPRIGHT piano with bench, 3 years only, excellent condition. 385-8618 after 6 pm.

PEAVEY TNT BASS AMP, $250; Silvertone guitar amp $150. Pan bass 30 amp with Canora electric bass $100. 598-1520 at 6:30pm.

FINE PIANO TUNING, CONsulting, and appraisal. Call Allan Lehmann. 478-7862

70 MUSICAL INSTRUMENTS

NEW STOCK
Paiste and Zildjian cymbals from $56.00
Canuke ukeleles from $14.50

Pamus
386-8475
CHARGEX—MASTERCHARGE
MUSICAL INSTRUMENTS
1108 Blanshard (at Fort) 386-8475

WE ARE
Vancouver Island's most complete music store. Come in and see us.
NELSON'S MUSIC
1315 Government 385-9728

ORANGE OF ENGLAND combo amplifier. Larivee steel string guitar. 383-8939

HAMMOND ORGAN M2, EXcellent condition, $550 firm. 598-5561 evenings.

NEW V.T. GUITAR AMP, 140 watts, built in overdrive, phaser, tremelo/reverb, E.Q.. 592-6463.

GRAND PIANO, 5'10" DECKER and Son, New York, beautiful condition, 592-7204.

VS300 HAMMOND ORGAN, EXcellent condition, $900 or best offer, 478-4428.

OLD ENGLISH PIANO, LOVEly cabinet, $350 or offers. 652-3430 after 4:30.

GIBSON LES PAUL COPY, $275 or best offer. Phone 477-5584.

PIANO WANTED: USED UPright in good condition, 478-9381.

UPRIGHT PIANO, $500
Phone 384-6259

FLUTE, ARTLEY STUDENT, model 18-0, $110 firm. 479-8351

UPRIGHT PIANO, $700. GOOD tone. Phone. 384-5747.

PIANO FOR SALE, GOOD CONdition, $800. 592-3087.

77 MOTORCYCLES

VICTORIA HARLEY DAVIDSON
FLH 1200
FLH 80
FXS 1200
FXS 80
FXEF 1200
All in Stock
WEEKEND SPECIAL
1 only XLH
Reg. $5445
NOW $5199
See Us Last...
Before you buy
Your new Harley
VICTORIA HONDA
Harley-Davidson
2851 DOUGLAS 386-8364
DL5854

SACRIFICE. MUST SELL 1958 Sportster, newly rebuilt. $1400. 386-3063 between 5-7.

1976 650 YAMAHA, 12,000 MILES, excellent condition, asking $1770. Call 477-7739 or 386-0125.

1967 HONDA 305CC. NEEDS minor repairs, runs, $125. 383-6036.

EXCELLENT CONDITION, 1977 550 Honda, fairing, sissy bar. Phone after 6, 384-2169.

NEARLY NEW VESPA MOPED, 410 kms, excellent shape. Phone 386-9501.

1978 GOLDWING 1000. IMMACUlate shape, $1400 or best offer. 386-8459

1975 SUZUKI 400, trail/street, excellent condition $750. 478-9727.

1972 HODAKA WOMBAT 125, runs well, new tires and chain, $350. 478-9727.

72 HONDA MOTOSPORT, DIRT or street, excellent running condition, low mileage, $450. 656-4336.

1975 HARLEY DAVIDSON Sportster, low mileage, good shape, $3000. 595-5045.

WINDSHIELD AND 4 INTO 1 exhaust for 550 Honda; cassette recorder. 388-7049.

1976 MOTO GUZI 850T, FULLY dressed. Offers to $3695. 477-2557.

EASY LOAD BIKE RACK FOR front of truck, $100. 479-2846.

1977 YAMAHA DT250, 8,000 KM. 598-2525.

1977 HONDA 750 WITH ACCESSories, $1850. 478-2290.

HONDA 554K 1978 MODEL, EXcellent condition, 4800 km. 477-8002.

MINI BIKE NEEDS SOME work, $100. 386-3783.

1978 HONDA XL 250S ENDURO, 1000 miles, 478-9988.

1973 YAMAHA 350RD, GOOD condition, $600. 595-1306.

74 YAMAHA TY250, $650. 384-0339

MUST SELL, '75 HARLEY 1000cc with stroker kit. 479-6791.

73 CB 350 HONDA, GOOD shape. 478-2924

1975 JAWA, 350 CC, $400 OR offers. 383-7751 after 4pm

1977 YAMAHA TY250, EXTRAS, 658-5566.

MOVING MUST SELL, '79 Honda XL250, offers, 592-0542.

1972 SUKUZI 500, GOOD CONDItion. Call Peter 384-1037.

1976 SUSUKI RM125, GOOD condition. $675. 474-2981

125 HONDA, 1972, GOOD CONDItion, offers, 474-1819 after 5.

350 OSSA TRIALS, OFFERS. 478-6436.

1978 HONDA 175 TRAIL BIKE IN new condition. 656-6285.

78 YAMAHA YZ80, EXCELLENT condition. Offers. 478-4086

1978 SUZUKI GS-750, EXCELlent shape. Phone 386-6057

1979 YAMAHA, 750 SPECIAL, 1500 kms. Phone 474-2893.

1978 HONDA CR125M, UNUSED. 388-7656 after 6pm.

1973 HONDA 750, FAIRING, bags, offers. 474-2916.

1974 MONTESSA 247 COTA, EXcellent shape. 656-2371.

WANTED DIS-ASSEMBLED motorcycles for cash. 382-2691.

1972 OSSA TRIALS 250, $300. 479-3479.

1978 HONDA MOPED, EXCELlent condition, $285. 478-4217.

HONDA 50 EXPRESS, BRAND new; $399. 478-4217.

1977 YAMAHA DT 175 ENDURO. Excellent condition. 382-6332.

1973 SUSUKI RV90, 330 LB. PAYload, $250. 478-8047.

77 MOTORCYCLES

NEW '79
HONDA
GL1000
★ Vetter deluxe fairing
★ Krauser bags
SALE PRICE
(2 ONLY)
$4999
PLUS
'78 HONDA CB125
(Ex safety council)
Full Warranty
$799
AT
MULLINS MARINE
921 Yates St. D-5245
382-1928 382-4515

VICTORIA HONDA
CB750F CB750K
CB650
CM400T CM185T
PLUS
Mini's and Mopeds
All In Stock
Weekend Special
SAVE $200
CB650
Reg $2999
NOW $2799
VICTORIA HONDA
Harley-Davidson
2851 DOUGLAS 386-8364
DL5854

NEW '78
YAMAHA
XS500E
★ 500 cc twin D.O.H.C.
★ front and rear disc brakes
★ mag wheels
★ elec. start
★ 1 year warranty
SALE PRICE
$1999
SEE US NOW AT
MULLINS MARINE
921 Yates St. D-5245
382-1928 382-4515

USED BIKES
HARLEYS, HONDAS, YAMAHAS, SUZUKIS, KAWASAKIS
MINIS-MULTIS
MOPEDS
Island's
Largest Selection
Of Used Bikes
See Us Now at
MULLINS MARINE
921 Yates St. D-5245
382-1928 382-4515

HUGGER!
HARLEY-DAVIDSON'S
Gift to the 1000-cc Class
Lower, sleeker, classier
AND
Still that Sportster "Go"
at
BROOKLANDS Motorcycles
937 Fort St. 383-5926
DL6121

FREE SUZUKI CAP
CHECK OUR SPRING SPECIAL
GS 400 EN was $2079 now $1950
GS 425 EN was $2099 now $1999
GS 550 C was $2449 now $2150
GS 750 LN was $3699 now $3550
GS 1000 LN was $4799 now $4350
PLUS PDI & TAX
WHILE THEY LAST
H & R MOTORCYCLES
9752 FOURTH ST. SIDNEY
656-3433
WEEKLY 9-9, SAT. 9-6.
DL00110A

MOPEDS
18 Models to Test Ride.
CASH FOR USED MOPEDS
Island Motor, 385-3515
602 Esquimalt D-1920A

POWERTOWN M.C.
Service to all Makes. Hi-Performance parts. 384-1249. D199169A. 614 Grenville.

MOVING, MUST SELL, 1973 Suzuki GT 250, 6-speed, with saddle bag, only 3,200 miles on bike, $700 firm. 1972 Yamaha 175 CT1, whole or for parts, $150. 28 Lotus, 383-0318, after 5 pm.

1972 HARLEY DAVIDSON, full dress Electroglide, 11,900 original miles. Showroom condition. As new, on display at H&R Motorcycle Sales, 9752 4th St. Sidney. 656-3433.

1958 HARLEY DAVIDSON PANhead, $7000 invested, bills to prove, will consider trade for Super Glide or full dresser, phone after 5, 479-0671.

HELMETS, BELL FULL COVER (small), $45. Jaguar with visor (medium), $25. Naugahyde motorcycle cover, immaculate, tan, $45. 479-6625 after 6.

MUST SELL IMMEDIATELY 1977 Kawasaki KE175 Enduro, 3300 miles driven mainly on highway. Highest offer. 474-1023 evenings.

1978 MOPED 1500 MILES, WELL maintained, new saddle bags, helmet included. Just completely tuned and checked by authorized dealer. A-1 shape. $325. 381-6248.

1978 KAWASAKI 650, 5,181 KILOmeters, showroom condition, custom seat, crash bar and carrier. Must sell. $2500 or best offer. 479-7690.

9 MONTHS LEFT ON WARranty, new 125 Yamaha Enduro street or trail bike, $975. 479-7964.

GOING TO MARS MUST SELL Yoshimura 500—4. Many extras. Faster than a speeding cop. 479-3240.

78 YAMAHA YZ 125C, GOOD condition, excellent race and trail bike. $800 or best offer. Phone Wes 246-3484

1978 HONDA CB400T, ONLY 1500 miles, excellent condition, $1600. 385-5106.

1973 HONDA 175, 2 CYLINDER, excellent condition, one owner. $550 or trade for? 656-5156. Can be seen at 2326 Wyler, Sidney

250 KAWASAKI STREET TRAIL, excellent condition, 2400 miles, $875. 382-9008 after 5.

1977 HONDA 750 AUTOMATIC. Low mileage. Excellent condition. $1875. 474-1505.

1977 YAMAHA 400 XS. 5,000 miles. Excellent condition. $1200. 479-0556.

TWO 1977 HONDA 50'S. ONE 1970 Honda 70, moving must sell. 477-6397.

1978 HONDA 400 HAWK. 3,600 kilometers. Many extras. $1600. 477-6145.

77 MOTORCYCLES

1979
KAWASAKI

KZ 1300	$5299
KZ 1000 Shaft	$4499
KZ 1000 Mk II	$4199
Z1R	$3950
KZ 650 Custom	$3299
KZ 650	$2999
KZ 400 LTD	$2149
KZ 400	$1999
KH 100	$899

The good times are ready to roll at
FREDERICK MOTORS LTD.
616 Queens 383-0823
D-00834A

74 YAMAHA 360. NEEDS WORK, offers. Phone Nick after 5:30 592-4217.

77, 650 KAWASAKI, EXCELlent condition, asking $2100. 479-7837

1977 HONDA 750K, FAIRING, saddle bags, $1900. Phone 384-8344, 384-1727.

1978 YAMAHA 1100, LIKE NEW, never riden in rain, must be seen, $3500 firm. 598-1082.

1974 YAMAHA 125, REBUILT, bills to prove, phone 382-1966 after 3pm ask for Darren.

WANTED TO BUY USED STOCK muffler for '72 Honda 750, 386-3975 or 386-7021 Cynthia.

750-4 HONDA, WINDJAMMER, 4 into 1 exhaust. Immaculate condition, low mileage. 386-2668

1976 HONDA 50 MOPED, EXcellent condition, 635 miles. Helmet included. $350. 656-1842

78 BICYCLES

APOLLO JUNIOR GIRL'S 3 speed bike, with Ram's head handlebars. Good condition. $85. 598-8510

FOR SALE; TOTALLY REbuilt Nishiki Landeau, 26" frame. Offers on $300. 386-6672.

25" SILVER APOLLO MK II, one year old, come with extras, $210. 658-5986.

5 SPEED MERCURY LADY'S bike, good condition, $65. 474-1819 after 5.

APOLLO 10 SPEED, 23", EXcellent condition, $100 firm. 595-5156 after 6.

CUSTOM BUILT TOURING cycle, MKM frame. Reynolds 531 tubing. $500. 595-1085.

WANTED MEN'S 10-SPEED, 21"—23", good condition. $50—$100. 383-2956.

LADY'S RALEIGH 5 SPEED, new condition, $120. 592-6271

LADIES 10 SPEED APOLLO, excellent condition, $90. 385-7640.

WOMENS BIKE, 5-SPEED, like new, asking $85. 386-8958.

80 BOATS and MARINE

gp
"It's The Service That Sets Us Apart"
SIDEWINDER SKI BOATS
Gibson Powercraft have a great selection of SIDE WINDER Super outboards. The boats have a dynamic deep-V hull pioneered for ski boats by Sidewinder for soft ride and sharp turning ability. The hull and dock are all class with metalflake finish. All our Sidewinders have low profile wrap-around windshields and have luxurious deep, high backed, upholstered seats. Come in and see the selection and our great package prices.
Featuring New
BAYLINER
HOURSTON
GLASSCRAFT
MIRROCRAFT
JOHNSON OUTBOARD
VOLVO—OMC
STERN DRIVES—TRAILERS ACCESSORIES
AT
GIBSON
Powercraft Centre Ltd.
2520 Govt. St. (near Bay)
382-8291

TO RENT 30' BOATHOUSE. Power and water. Van Isle Marina. $100 per month. 478-1430.

EXCELLENT CONDITION 6 HP Johnson 1965 low hours. $200. 656-5894.

1979 ANCHOVY BAIT, WHOLEsale price. 656-3851

THOMPSON CANOE, NEW cost $900, sell for $450. 386-3783.

FOR SALE. ONE SET 2 SPOOL Lenco gurdies. 478-7991 evenings

15 HP JOHNSON, RECONDItion, 1975 model, $450. 598-1470.

17' BOAT FOR SALE, COST $1500. 652-5618.

16' FIBERGLASS CANOE, $300. 656-5665

14' FRONTIERSMAN CANOE, rarely used, $300. 598-1295.

20' PLANKED HULL, CABIN, older 18 horse Evinrude. 478-0478

12' THORNE ALUMINUM $450. 6 hp Mercury $350. 477-3136.

BOAT LOADER FOR VAN OR Camper. $100. 478-6872.

BOAT LOADER FOR 12' ALUMInum boat. $100. 478-6872.

55 HP CHRYSLER MOTOR FOR parts, reasonable. 592-2688.

24' FIBERFORM 1976, EXCELlent condition, $13,500. 595-6711.

TWO MAN KAYAK, CANVAS ON wood frame, $200. 479-1947.

BOAT LETTERING.
592-0108

16' FRONTIRESMAN CANOE, 3 paddles, $200. 479-3479.

MARINE REPAIRS
Inboard gas diesel. Phone 656-0070 or after 5, 477-6288.

LORANCE LFG 330 SOUNDER, brass transducer. $250. 385-9052.

JOHNSON OUTBOARD, 3 HP, 598-8602.

40 HP EVINRUDE, 1965 MODEL, completely rebuilt and tested. 477-4228

ONE ONLY 16' STD FRONTIERSMAN Canoe. Regular price $419, sale $349. Bosuns Locker, 580 Johnson, 386-1308. Open Monday thru Saturday.

18' BOAT TRAILER, 5 TON axle, serg brakes. $500 OBO. 385-9052.

12' SANGSTER FIBERGLASS, needs sanding and paint. $100 OBO. 385-9052.

80 BOATS and MARINE

SQUIRE & COOMBS
304 LAW CHAMBERS, BASTION SQ.
MARINE BROKERS
PACIFIC WIND — 41'x11'6"x5'6 freezer troller. Deltaga 1977, GM 471, 2,000 hrs. $220,000
OCEAN GAMBLER — 8 ton Westcoast troller 1970. Fully equipped. Refrigerated hold $164,000
PACIFIC COMBER — 38' Westcoast troller. Isuzu diesel. Full hold $110,000
CARTE BLANCHE — 36'6" fiberglass troller. Designed by Pelagic 1978. Fully equipped. No licence $95,000
LOUVEL — 36' 7.02 ton A licence troller $65,000
ISABELLA POINT — 36.5 C licence X troller $32,000
37.5' 8 ton A licence $56,000
36' 7.3 1 ton licence $49,000
34' 6" 7 ton A licence $49,000
WANTED
"A" licence 10-26 tons. 20-30 ton packer, must be in good shape. Also "C" license wanted.
384-3363

PELAGIC
PACIFIC INDUSTRIES (1974) LTD.
a COMPLETE stock of
FIBERGLASS AND EPOXY MATERIALS
ZSPAR
MARINE PAINTS
428 E. Burnside
VICTORIA
386-1811 386-7814

THUNDERBIRD YACHT SALES
WESTPORT MARINA
Next to Swartz Bay Ferry
2075 Tyron Road, Sidney, B.C.
656-5832
NEW and BROKERAGE boats
We need your yacht, power or sail, listing 25'-60'. Have potential buyers. Please contact John Neufeld or Rich Hartnell at 656-5832.
OPEN 9 a.m.-4 p.m.
7 DAYS A WEEK

20' EXCELLENT SEA BOAT. Start 4 cylinder B.M.C. diesel and off to Seattle (twice), Vancouver (six times), Gulf Islands (many times). Recent conscientious survey. Anti-fouled. Brandlmyr, copper-fastened, cedar, oak, mahogany, clinker displacement hull. Built 1963, in commission 1964, for 5 months a year until last four years. Major engine overhaul in spring, 1978. Receipts. Total hours, less than 3,000. 7 knots, ⅔ gallon hour. 8 ft. fibreglass dinghy. $5,850 or offer. Berth in N. Saanich paid until April 1, 1980. 477-3419.

GRENFELL 36
Immaculate condition, boathouse kept. One of the best equipped boats in this area. Decca radar, Wagner auto pilot, Bennett dual ram trim tabs, electro guard system, diesel furnace, built in automatic CO2 system, sniffer, recording sounder, radio tel, CB, 12 volt TV, consta volt, stereo, loud hailer, etc. $49,500.
PRIVATE SALE 479-3861.

HARBOUR MACHINE LTD.
CHRYSLER—VOLVO
Marine gas and diesel engines
Complete Propeller and Shaft repairs
One day service when necessary
Custom Machine and Welding work
31 Erie Street 383-6555

SOUNDER SPECIAL
SEAFARER Mk. III
NOW $149
SAILTREND
1157 Newport
592-2711

WE ARE
DINGHY SPECIALISTS
And carry the largest selection in stock in B.C. Davidson, Livingston, Galleon, Haida, Hawthorne, Sportyak and many others. Cartoppers, too.
ALL BAY MARINA
656-3167
2238 Harbour Rd., Sidney
(Open 6 days 8:30-5:30
Closed Mondays)

PRIVATE SALE
1973 Evinrude 40 electric, excellent running order, $600, OBO
Seagull Silver Century 4, shortshaft, 15 fresh water hours, bargain, $299.99 OBO.
3 hp Johnson, 1965, needs pump kit. $50 OBO.
14' boat trailer, running order, some rust, good wheels and tires, $25.
598-4204

TIPTON'S OUTBOARDS
Dealer for STRATACRAFT
HOURSTON
SANGSTER
FRONTIERSMAN
Authorized Evinrude dealership
Our motto is to provide the customer with excellent service and competitive pricing. Drop in to Tipton's Outboard's, 20 North Shore Road, Lake Cowichan, phone 112-749-3263

VAN ISLE MARINA
MAST CRANE
Pull, step or work on your mast plus mast storage or sailboats to 4,000 lbs.
GAS DOCK
Open Mon-Thurs. 8-5;
Fri-Sun. 8-9
July 1 to Sept 7, days 8-9
2320 Harbour Rd., Sidney 656-1138

46' TS Cmd Br, furnace, $28,500
30' Monk Cmd Br, cruiser, $23,500
26' Campion Cmd Br, $21,500
36' Diesel Troller, conv. $28,500
40' Motorsailer diesal, $50,000
Cal 28 sloop diesal, $21,000
33' FG sloop diesal, $30,000
Spencer 44 Ketch, $50,000
Lots more power and sail
JEOFF SIMPSON MAPLE BAY
748-3242

ATTENTION
GAS BOAT OPERATORS
Eliminate the danger of engine compartment explosions with the Seaboard Gas Detector, $149. Simple installation. Available at Wilson and Proctor, 808 Devonshire Rd., 385-3481.

DJ YACHTS
28' 1976 LYNNWOOD Com. Br. Cruiser. TW. Ford 175 HP. Volvo 280 Legs. Except. hull design. Loaded — incl. shower. Can be viewed at Bosun's Marina. Try your offer. Joyce Omlid and Don White 656-5558. Randy Boyle and Mike Barton 598-3366.

LANDING CRAFT **SeaLander**
Loading craft style, work or crew boat. 4 models. 1-8 ton loads.
Sealander Marine Corp.
119 Charles St., N. Van. 929-5451

1975 MUTINY, 1750 BAYLINER, showroom condition with approx 50 hours on 120 hp OMC stern drive, I/O, fully equipped, including stern rail with ladder, Bait tanks, full convertible canvas top, complete with heavy duty E/Z load trailer with brakes, excellent boat for fishing, cruising or skiing. Call 658-8054.

15% OFF ALL Z-SPAR, INTERlux paint, varnishes and bottom paints, until June 20. Bosuns Locker, 580 Johnson St. 386-1308 Open Monday thru Saturday.

80 BOATS and MARINE

FROM ANTI-FOULINGS to chrome polishes — we have a vast array of compounds for your spring cleanup.
McQUADES MARINE SUPPLY
at the bottom of Yates
1252 Wharf St. 388-4343
YES — We're Open
Saturday 8:00 - 4:30

CB Units
40 Channel CB, noise blanking, LED readout, .8 microvolt sensitivity. Installation available. We service all makes.
B.C. SOUND & RADIO SERVICE
931 FORT 383-4731

33' BAYLINER
Totally equipped with Twin 250 Chrysler IB's, generator, radios and much more. Replacement cost $90,000, price $60,000. For appointment 656-1421 Mon.-Fri. days.

AS IS, WHERE IS, TO SETTLE insurance claim. 28' wood Hull M.V. Kaydor, 383 Chrysler engine, 250 Merc leg, located at 1500 Balmoral Ave in Comox, 339-4345 or call Dick Meadows and Associates, Marine Surveyors, Victoria, 385-4401.

BUY NOW, SAVE 1 YEAR FREE moorage, 24' Reinell with dingy; Merc 188, C.I 302, Command Bridge with air guide, downrigger, CB radio, depth sounder, 2 life jackets, fully equipped. Excellent condition. $13,995. 382-1176 or 479-2155.

1977 18½' DOUBLE EAGLE, 170 I/O, 280 leg, in new condition. Including galley pack, VHF, CB, down riggers, anchor pack, dual batteries, etc. plus a 3000 pound trailer with new electric winch and paid moorage and Van Isle Marina until April 80. 656-6285.

22' DOUBLE EAGLE
Sedan Cruiser. This is an excellent and well maintained family cruiser and sport fishing power boat, includes an enclosed stand-up head, FWC, and many more extras. 479-3428 after 4pm or on weekends.

Sidney Propeller & Marine Power Ltd
New shipment of Faryman diesal and VW Rabbit marine diesal arrived. 656-3421

32'-$12,500
Custom bridge deck tri-cabin, comfortable family cruiser, sleeps 6, FWC, recent survey, CB, depth sounder, boathouse kept. 386-0018.

ROY'S ALLBAY MARINE SERVICES LTD.
2238 HARBOUR RD., SIDNEY
Factory Authorized Repair Shop
Johnson, OMC Stern Drive, Mercruiser
656-7023

merCruiser
Cordova Bay Chevron Service
5144 Cordova Bay 658-5200

36' CRISCRAFT
Custom teak interior, enclosed helm, teak decks, powered by twin 1976 Chryslers, 225 hp that give 14 knots at 9 GPH. A must to see. Call John Watson, at Cedar Grove Marina, 656-2580.

BOAT TRAILER, '77 ROADRUNner medium duty single axle, tires as new. Brakes, axle just renewed. Licensed. Black and Decker 1000 pound electric 12V winch. All for $850. 592-1483, 1999 Landsdowne, corner Foul Bay.

FOR SALE 18' OPEN RUNabout, glass over plywood with older 75 HP Johnson, $500. One herring net, complete, $300. One 5 HP Gale outboard, repairs needed, $25. One anchor Danforth 22S, $65. 656-4607.

CATALINA
Immediate delivery on 22's and 27's, free delivery. Call collect 985-7811 (24 hours). Meridian Yacht Sales Ltd.

70' EX-TUG, IDEAL LIVE aboard, 350 Hp. Rolls Royce, GM auxiliary, VHF radar and dinghy, complete bath, washer, dryer, fridge, freezer and hot water furnace, $55,000. 746-7037

32' CLASSIC CHRISCRAFT, new engine, sleeps 7, two heads, oil stove, fridge, many extras. A roomy, safe family cruiser. Priced to sell, $20,000. Boathouse available, 385-8813.

YOUR FISH BOAT FOR CASH plus real estate equity. Owners of commercial building in Port Alberni appraised at $210,000 and leased at $2100 pm would like A licensed fish boat. 595-5446.

24' "GLASPLY" CABIN CRUISer, full galley package, forward sleeping area, head, sliding door, full canvas back, FWC Volvo Penta, excellent condition, $14,900. 656-1707.

HAVE A FANTASTIC SUMMER in your very clean mechanically sound 1975 24' Reinell Command Bridge Sedan. 188 Merc. Good buy at $11,700. Trade in considered. 748-1890 Duncan

22' THERMOGLASS CRUISER, 1978 model, 898 Merc, inboard/outboard, 165 hours, every conceivable option including 8' Zodiac. Immaculate condition. Only $15,500. 384-2426.

39.5' STEEL HULL PACKER, 15 ton hold, 6 cylinder Isuzi diesel, "C" Licence, fully equipped for Geoduck harvesting, V.H.F. C.B. Sounder. 245-7438, 245-8190 after 6 PM.

NEW 36' FIBERGLASS troller, full electronics, diesel powered, aluminum rigging, 6 spool girdies. Large comfortable cabin with many extras. 642-5350.

CUSTOM BOAT STEREO Installation
Call HOMARK for details 381-5622

Commercial Fishermen
For a fair price and fast results sell your vessel through Ray Mason 479-8822.

15'6 FIBERGLASS BOAT AND trailer, '72 50 HP Merc, pull start, completely rebuilt top and bottom, just broken in $2000 firm. 656-6026; 658-8639.

21' CAMPION WITH 188 HORSEpower Merc, FWC, 40 hours, galley, head, all accessories including galvanized Road Runner Trailer, $13,000. 112-752-3383.

DISPLACEMENT CRUISER
28', shipyard built, sleeps 4, depth sounder, CB, dual batteries, fresh water cooled, full price $17,500. 479-8638 or 388-5058.

27' GRENFELL EXPRESS, MAhogany, Chrysler FWC, recent survey. Immac. Just $10,500. View by appointment, Victoria Boat Mart, 383-3324.

17½' K&C, 130 VOLVO, 270 LEG, deep line, sounder, C.B., 2400 lb E-Z load trailer, very low hours, in excellent shape, $6000. 658-8703 after 6pm.

FOR THAT FATHERS DAY gift send your loved one to choose a quality clock and barometer.
SUNTIME YACHT SHOP
2403 Beacon Ave. Sidney 656-2434

WANTED
Older outboard long shaft with tank, 15 Hp+, must be able to be seen running, up to $200. 474-1812.

1974 19' GLASSPAR, 120 MERcruiser I/O, trailer, completely refitted, excellent fishing, w/ender, h/top camper back. 656-4935.

15'6" GLASSCRAFT, WINDshield, reupholstered seats, 40 horse power Johnson Electromatic, EZ Load trailer, good clean unit, $2000. 477-2463.

21' BAYLINER HARDTOP WITH 225 Volvo Penta. Loaded, low hours, new Roadrunner trailer with electric winch, $14,900. 478-7576.

16' CHRYSLER CHARGER 154, 70 HP and 6 HP Chrysler engines, Chrysler trailer. Beautiful condition. Complete outfit $4500. 598-6376.

WEEKEND SPECIALS

SHIPMATE 3 burner stove with oven	$725
PLOW 75 lb. anchor	$265

SEA CHEST
MARINE SUPPLIES
656-2421
9732 1ST ST., SIDNEY

80 BOATS and MARINE

NEW
STRATACRAFT
PACKAGES

14' COBRA
—70 HP Mercury elec.
—900 Road Runner trlr.
—Complete with controls, cables, battery and box.
The ultimate Ski Boat
$5,645

15' JUPITER
—40 HP Mercury elec.
—1200 Road Runner trlr.
—Rigged and ready at
$5,095

OTHER MODELS FROM
14'-22'

YOUR
1-STOP
MARINE
CENTRE

Mercury Marine
800 Cloverdale
385-1457

1978
DOUBLE EAGLE
DEALS

14' CAMPER TOP
Wiper. 1,250 lb. Galv. EZ Loader, 40 h.p. Merc. electric.
$4590

17' CAMPER TOP
2 Wipers. 2,200 lb. EZ Loader with brakes. Built-in tank and gauge. 900 h.p. Merc. electric.
$8500

NEW 1978
SILVERLINE
DEALS

16' HILO
120 Mercruiser I.O., 1,800 lb. Galv. EZ Loader. All deluxe pkg.
$8170

17' NANTUCKET Deluxe
80 h.p. Merc. electric, 1,800 lb. Galv. EZ Loader.
$7820

NEW
HONDA-MERCURY
OUTBOARDS
ALL AT
MULLINS MARINE
925 Yates St. 382-4515

NATIONAL
A selection from our many NATIONAL listings

SAIL
NEW CATALINA 27
in stock at '78 price
SAVE $2155

CATALINA 22	$8900
ERICSON 27	$27,900
THUNDERBIRD 26	$ 6,000
GRAMPIAN 30. 4 sails	$32,500
FISHER 30. Volvo 36 h.p.	$72,000
CAL 29. Inboard diesel	$31,000
HAIDA 26. Johnson o/b	$11,900
WESTSAIL 32. Perkins	$65,000
NORWESTER 21	$ 7,750

POWER

ALBIN 25 Volvo Dsl.	$29,000
49' DIESEL YACHT	$115,000
26' BARTENDER	$ 10,000
26' CUSTOMCRAFT	$ 19,750
36' SEDAN CRUISER	$ 34,000
43' TRAWLER YACHT	$135,000
28' K&C Command Br.	$ 31,400
LARSON 24 Express	$ 16,900
70' TUG Conversion	$50,000

DIESEL DIESEL
We have 23 diesel-engined power boats listed from $24,800 and 25'.

NATIONAL BOAT SALES LTD. carry a large selection of new yachts. Western Canada agents for GRAND BANKS, FISHER, MOODY, ALBIN, SEIDELMANN, PACIFIC PILOT, CHB TRAWLER, COASTER, VANCOUVER 27. Victoria agents for CATALINA.
DICK CHUDLEY or
LUKE KYNASTON

NATIONAL
Boat Sales Ltd.
2060 White Birch Road
Sidney, B.C.
V8L 2R1 Tel. (604) 656-3966
AND ALSO AT
False Creek, Vancouver

LOOK
FRESH CLEAN
USED BOATS
AT
SPECIAL PRICES

16' FIBERFORM Deep V, camper top, 50 HP Merc. elec., 4 HP Merc. aux., 1200 Road Runner, built-in fuel tank. Much more, excellent condition. $4,250

16' EASTERN Sea Skiff, Lapstrake deep V hull, hardtop, 50 HP Merc., custom trailer, very clean. $3,250

16' CAMPION Deep V camper top, 55 Johnson elec., 1200 Road Runner, sounder, 1 season's use. $5,450

17' GLAS PLY Deep V, Camper top, 140 Mercruiser IO, 3000 lb. Calkins trailer, CB radio, water skis, rope, and much more. Immaculate. $8,450

THESE AND OVER
60 MORE
NEW AND USED
IN STOCK NOW!

bcc bob whyte marine ltd.
SALES AND SERVICE
Corner Harbour and Resthaven
656-7286, SIDNEY
OPEN EVERY DAY
9 A.M. 'TIL 6 P.M.

PASSAGE MARINE
New, used and brokerage boat sales. Dealers for Zeta boats, at Cedar Grove Marina.
656-2580 388-5464 Pager 580

80 BOATS and MARINE

ON DISPLAY
JUNE 8, 9, 10

30' CALIFORNIAN
Single 130 hp Perkins diesel, cruise 23 knots at 3 gals/hr., command bridge and dual station steering. Large head with separate shower. Roomy salon or galley, large fridge, propane stove with oven.
$65,000

34' CALIFORNIAN
Twin 130 hp Perkins diesels. Cruise at 14 knts, dual station with command bridge. Walk around decks. Two private double staterooms. Head with separate shower. Deluxe interior.
$95,750

USED BOATS
21' CAMPION, sedan with command bridge, 188 hp F.W.C. Mercruiser, sounder, trim tabs.
26' FIBREFORM, twin 140 hp Mercruisers new in 1978, comm. br., sounder, CB. $21,000.
28' TROJAN Express with command bridge, 225 hp, VHF, trim tabs. Offers to $22,000.
36' CANOE COVE, twin 225 Chryslers, F.W.C., VHF, CB, 2 sounders, ideal winch, tabs, Constavolt. $55,000.
41' CANOE COVE, Twin 555 Cummins diesels, VHF, sounder, large fridge.

CANOE COVE
Yacht Sales
Canoe Cove Marina
Sidney
Next to Swartz Bay Terminal
656-5711 656-3915

15' SKAGIT, 18 HP EVINRUDE, McCulloch trailer, new top, engine runs well. Very clean. Must be seen. $1,695. View at 2778 Peatt Rd or 478-7179.

COMPRESSER, ¾ HP, $275. 1958 Johnson 7½ HP with tank, $215. Sand blasting gun, hose, dispenser, $175. Heavy duty water pump, $100. 383-8281.

12' ALUMINUM BOAT, EXCELlent condition, 2 lifejackets, 1977 9.8 horsepower Merc. 35 hours fresh water use only. $800 or offers. 658-5781

WANTED FOR CHARTER: 28' to 35' power boat without skipper. Reply Lee Holdings, 87 Wharf Street, Nanaimo, B.C., V9R 2X3, Telephone: 753-6444.

21' GREW, 150 HP MERC O/B with Cutty Cabin. Completely equipped. Ideal for 2-3 people. Cruising, fishing or water skiing. 479-8173

MOVING, DRASTICALLY REduced, 19½ Glen-L Glasply 1972, 60HP Evinrude Electric, CB, Extras $1695. 1973 Mercury 402. 383-1070.

KIAK, SUPERB IN RIVER OR ocean. With paddle, life jacket and spray cover. Used one season only. Package, $375. Stevens, 388-6676 or 656-6059.

1975 BAYLINER. 25' 470 HRS. Loaded with extras including 9.9 Johnson, Swim-grid — Tabs — FWC — Dinghy — Etc. $13,800. 723-2802, 723-8950.

BOAT TRAILERS
FOR RENT. 479-0158
After 5 pm.

FIRST CLASS FISHING VESsels for sale. For information on any boat in the fleet, call Ray Mason 479-8822.

OUTSTANDING STRENGTH and beauty, 45' Ferro-Cement Ketch, ready to sail, $49,000. Phone 748-2902.

WANTED: SALMON SEINER or A seine licence. 112-926-8069 collect.

FOR SALE: 35' MATSUMOTO aluminum gillnetter hull in good condition. Phone G. Goldak, 306-283-4351, Langham, Sask.

IS YOUR COMMERCIAL FISHing boat sitting idle not making money? A 41 yr. old skipper for West Coast sits at home. 386-6318.

BOY'S SPEEDBOAT, 11½X5 wood and fiberglass with steering and controls. Needs 18-25 motor. Excellent shape. $300. 477-1071.

10' INFLATABLE BOAT WITH plexiglass windshield and removable wood floor. Takes 10 HP outboard motor. $475. To view, 658-8817 evenings.

NEW CB RADIO WITH ANTENna, $60; 2 trailer hitches; Peetz reel; 12V fan; Coleman kerosene heater; canoe paddle. 479-1892.

14'6 X 6'8 BEAM, GLEN-L BOAT and trailer. Sept 1978 20 hp Merc. and controls. Boat is glass over plywood. $1400. 479-5000

40' CABIN CRUISER, NEEDS work, twin engine, excellent liveaboard, $9500. Will take trades. 478-6108.

MOVING, MUST SELL, NEW 24x8' fiberglass hull with engine and out drive. 165 hp Merc Cruiser. $3500 or best offer. 112-743-4202

2 MONTH NEW 4.5 MERC. WITH 12' aluminum boat, $750 or best offer. Day 387-5564, evening 385-8613.

FISH OR SKI, 1973 16' GLASstron, 65 HP Mercury outboard and Ezy load trailer. $2895 or offers. 652-3694.

14' SKI SPORT BOAT, 55 CU IN Mercury engine, all new components. Asking $4700. Phone 382-8731.

14' GLASS OVER PLY, 40 horse Johnson with spare parts on trailer, $800 or best offer. Phone 384-9093.

30' DOUBLE ENDER, SOUND condition, diesel motor and stove, new sounder, radar, CB, $8,950. At G dock Pedder Bay, 656-6427.

19' 3/16 WELDED ALUMINUM boat, 2,000 lb. tilt trailer, 150 hp Merc, 16 hours on motor, $10,000 firm. 479-3479.

20' FIBERGLASS STARCRAFT, 155 hp OMC inboard/outboard, in beautiful condition, must be seen, replacement value $12,000, $7,000 firm. 656-1363.

FOR QUICK SALE, 14½' FIberglass boat. 45 HP outboard on trailer. $1500 or best offer. Also 10 HP Seagull. 382-1714.

14'6" FIBERGLASS SKAGIT. Camper top, sleeper seats, 35 HP Mercury electric, 5½ Johnson, trailer. $1500. 656-2361.

15½' SANGSTER WITH 85 HP Merc, lots of extras, all in very good condition.
$3800 477-1645.

16' LUND ALUMINUM freighter stern canoe with paddles, $395. 382-9850, 115 Moss Street.

M 225 SLANT 6, Chrysler, fresh water cooled, complete with leg and attachments. Phone after 5, 477-6288.

18' DISPLACEMENT HULL with cabin, 4 cylinder Kermath FWC. Excellent condition. Asking $1995. 112-246-4104

15½' SANGSTER, CANVAS TOP, 55 horsepower Chrysler, Roadrunner trailer. All top condition. $2800. 479-6715

FRAMES FOR 25' CRUISER, well made, $500 or best offer. 246-9297

OUTBOARD MOTOR, SEAgull, $600 new. Near new $300 or best offer. 246-3800

TWO 14' ALUMINUM BOATS, new $750, near new $300 or best offer. 246-3800

WANTED 14'-15' FIBERGLASS dinghy or tender. Please call collect 758-2390.

ALUMINUM BOAT TRAILER, ideal for lighter rig 12-19', $300. 658-5790.

1972 100 HP JOHNSON ELECtric start OB, rebuilt last year and controls, $950 OBO. 385-9052

WANTED: 200 HZ TRANSDUCer, suitable for Seafairer MK III depth sounder, 477-8349.

30' BOAT, WORK OR PLEAsure, Ford desiel, hydraulic steering, radio, $7900. 656-5965.

80 BOATS and MARINE

WANTED: INBOARD, JET OR prop driven. Like to trade for 67 Chevelle or pay cash. 479-8159

1977 CANADVENTURE, 50 HP Merc, Roadrunner trailer, 592-6515.

25' BAYLINER, FRESH WATER cooled, low hours, fully equipped. Offers on $15,500. 479-3905.

SIDNEY MOORAGE TILL April 80, $300. Call 652-4388 after 5

1978 14' COBRA SKI BOAT, WITH 85 horsepower Johnson and extras. Offers. 477-8692, 598-4319 evenings

SOLID BRASS SHIPS TAFFrail log, $250. Ron after 5pm 386-7597

ANTI FOULING MARINE paint, red, white undercoat marine. 478-5681

1977 7.5 HP MERC, 5 GALLON tank, excellent condition, like new. Asking $575. 479-2178.

30' BOATHOUSE, VAN ISLE for lease, $90 per month. Phone 384-8001 or 479-6663 after hrs.

27' BAYLINER COMMAND bridge, many extras, boathouse kept, 652-2358.

FOR LEASE: GILLNET ROE licence, fully powered skiff, 5 to 10 years, negotiable. 743-9892.

1976 9.5 HORSEPOWER ESKA "Sears" trade for 4 or 5 horsepower or sell. 386-0727.

WANTED: BOAT TRAILER, tandem axle, 4000 pound capacity, for 22' boat. 385-6673

LORAN, DX NAVIGATOR, HAS A & C functions, $495. 592-0608, 656-5591

16' FIBREGLASS OVER WOOD boat and trailer, 35 Hp Johnson motor, $850. 385-9155.

WANTED 16' ALUMINUM with windshield, on trailer, 656-2774

26' TOLLYCRAFT, FULLY equipped, ready for cruising. 386-9572.

19½' FIBERFORM, HARDTOP, full canvas, 140 Mercruiser I/O, CB, excellent condition, trailer. 477-0677.

62 FT. FREEZER TROLLER. 2 herring skiffs. Ph. 753-2985, 722-2417.

'73 24' SEARAY WEEKENDER, loaded. 386-0543 or 383-4756, between 5 and 6 pm.

WANTED GILL NET ROE LIcense and equipment. 112-926-8069 collect.

WANTED: 16-17' DOUBLE Eagle with trailer. Call Gerrit, 479-3313.

BOAT LETTERING A SPEcialty. Phone Ken Warner, 652-2007.

WANTED: GILL NET ROE LIcense or license and equipment. 652-1824.

1973 18' REINELL BOAT WITH 125 Johnson outboard and trailer. $4100. 658-8735.

NEW FIBREGLASS TROLLER, 37x12, Penta power, full electronics. 478-1916.

BOATHOUSE
28', $5,800 or offers. At Van Isle. 384-7587.

HOME MADE BOAT TRAILER with storage box for 12 to 14' aluminum boat. $150. 478-8771.

1976 22½' FIBERFORM SITKA, 188 Merc, CB, depth sounder. $11,800. 477-9679.

15' FIBERGLASS OVER WOOD, vinyl top, 40 hp Johnson, electric start, tilt trailer. 477-8266.

16' SANGSTER, FULL CANVAS, EZ loader trailer, 65 hp Evinrude. Very low hours. $4000 firm. 652-2201

GLASTRON SKI BOAT, 85 HP Mercury, trailer, like new. 598-7748

14.6 DOUBLE EAGLE WITH 40 Hp Evenrude plus trailer, offers, must go by Saturday. 656-2166.

SKIPPER WOULD LIKE TO charter fish boat or go out as an experienced deck hand. 383-5091.

23' FIBERFORM WITH TRAILer. Asking $10,750. 595-6765 evenings.

1978 9.9 JOHNSON OUTBOARD. Used twice. Excellent condition. $700 firm. 652-4980.

14'6 POLARIS II, LAPSTRAKE fiberglass, boat and trailer, full canvas, $1500. 478-3167

16' GLASBOAT, 45 HP. ELECtric, and trailer, $3000 firm. 474-1924.

15½' GLASS/PLY, 20 HORSEpower Mercury, Sears trailer, $1300 or best offer. 383-0703

16' GLASS OVER PLYWOOD, 40 horse Merc and trailer asking $700. 382-2282.

81 SAILBOATS

GYPSY
YACHT SALES
"Columbia Yacht"
We presently have a good selection of clean Sail and Power boats on display at our dock. Prime display wharfage is still available for sellers.

Partial Sail List
PEARSON
TRITON 29
F/Glass Alberg full keel design. Atomic 4 inboard and interior just redone by Philbrooks yard. New gear and sails to much to list here. First serious offer takes. $23,500

CROWN 28
Atomic 4 inboard. Four sails, sleeps 5. One careful owner since new. $25,900

TANZER 8.5
28', 1979. New. Yanmar 2 cyl. diesel, 110V power, oven, sleeps 5. Commissioned and full warranty. $32,900

COLUMBIA 8.3
27', 1977. Atomic 4. all gear. All teak interior, teak cabin sole etc. Hardly used since new. Far less than new at $31,900

TANZER 22
1977. Sailed less than a dozen times since new. Three sails, four winches, bow and stern pulpits $11,900

Partial Power List
UNIFLITE 27 S.F.
Flybridge with Bimini top. Twin FWC Chrysler V-8's. VHF, press hot water, cabin heat and much more. Exceptionally cared for $29,800

ALBIN 25
1976. Volvo 3 cyl. FWC diesel, Espar diesel furnace, swimgrid. This popular model is ready for year round cruising $27,900

OPEN 7 DAYS
2270 Harbour Rd. Sidney 656-5591

18' CORSAIR CLASS SAILBOAT, fully equipped for coastal cruising. Immaculate. $4600. 477-4169.

CATAMARAN WITH TRAILER for sale. $800. 595-8725 after 5.

27' VEGA, $20,500. 658-8817 evenings to view.

LAZER WANTED.
656-2206

23' STAR, GOOD CONDITION but needs paint, $1500. Phone 642-5512.

15' SKOOKUM GAFF RIGGED sloop, classic design, extras. 598-3463.

NEW TILLICUM 29 FOR SALE. 656-3421

16' FIBREGLASS FIREBALL, $1000. 598-1928 or 592-9633.

CPT. COOK SAILING SCHOOL Beginners lessons. 381-5804, 384-7596 after 5 pm.

81 SAILBOATS

NEWPORTER KETCH. 48' LOA 13' beam, luxurious accommodations for living and cruising. New 30 HP diesel, many electronics inside/outside controls, everything down to the bathtub. Now is the time to move aboard and keep your options open. $57,500 firm. At Victoria Boat Mart, 453 Head St., 383-3324.

SPECIAL SALE, ONE ONLY Cinkel wheel steering system. Our cost $590. One only Aqua meter RDF, our cost $243. 2 only, 25lb, Bearcat (danforth type) anchor, regular $89.95. Sale $76.45. Bosuns Locker, 580 Johnson St, 386-1308 Open Monday thru Saturday.

CATALINA 22'. THE PERFECT beginner. It's got everything. Sleeps 5. Galley, anchor, moorage and much more. Excellent condition, clean. A sacrifice at $7500. I have moved and can't hold onto in Victoria. Call collect between 3 and 7 pm.: 985-0800.

SOLAR CELLS
Charge Boat Batteries
Ark Solar Products
2666 QUADRA 386-7643

26' GRAMPION
Full sail inventory, 9.9 Merc. O/B. 5 berths, standing head room. Enclosed head and large hanging locker. $14,900
CEDAR GROVE MARINA
656-2580

MARTIN 29; SLOOP, VOLVO diesel, folding prop, 5 sails including spinnaker; anchor etc, propane stove/oven, race equipped, excellent record and condition, one owner. $24,500. 733-1050 evenings, 731-2155 office.

28' SPENCER SLOOP, FIBREglass hull, glass over plywood deck, 2 cyl. gas auxiliary, 5 sails including spinnaker. Berthed Westport marina $12,500. ph 112-536-2036 after 6:00 p.m. or weekend.

SUPERB CAL 20, 4 NORTH sails, one year old, 3 Miller sails, equipped for single handing, racing and cruising. 6 HP Evinrude, 2 anchors and much more. Will sell all for $6500 or $5750 without the North sails. 112-746-5677.

TANZER SAILBOATS
1979 Models on Display At
BOB WHYTE MARINE
Corner Harbour and Resthaven
Sidney 656-7286

CATALINA 27
Racing equipped, excellent condition, many extras, moorage included. $18,250. 592-7370 or 598-8746.

VICTORIA HONDA
OUTBOARDS for the sailor
7½ hp and 9.9 hp in stock
2851 Douglas 386-8364

HILL SAILS
10134 McDonald Park Rd
Sidney B.C.
656-4033

ERICSON YACHTS
Anglers' Anchorage Marina
933 Marchant, Brentwood Bay
652-3531

26' THUNDERBIRD, NEAR new Johnson 9.9 O.B., two suits of sails, measured. Excellent condition. Ready to cruise or race. $6,500. 592-0026.

FIREBALL. NEW BRUNzeel—ply, African mahogany deck, Harkin blocks, Z-spar rig and strut, L & M sails and cover. $2800. 598-8480.

PACESHIP PY23, NOVA SCOtia built, 5 sails including spinnaker, VHF, sounder, 1977 9.8 Mercury Electric, many extras. Asking $12,000. 382-4353.

CS22 FIBERGLASS SLOOP, IMmaculate. 78 Evinrude 6. Slotted tow rail. Jiffy reefing. Sleeps 4. Many extras. $8700. R. Harris, 112-879-0291, local 26. 879-2597.

29' SLOOP CAL. DIESEL, 25 H.P., custom teak interior, wheel, 4-sails, $33,000. At Canoe Cove, "Mirado" Doing bottom, 539-2624.

DO YOU WANT TO BE FAST and easy this summer? Then call North Sails, Victoria, 385-9022 or stop in at 625 Alpha St. and ask about our cruising Spinnaker.

SEA CHEST
MARINE SUPPLIES
656-2421
9732 1ST., SIDNEY

28' COLLIN ARCHER KETCH 1976, Epoxy coated hull, diesel, 8 sails, extensive inventory. 598-7292.

CROWN 23' SLOOP. THREE sails, head, CB. Sleeps 4. Pop top, 9.8 Evinrude, moorage. $10,800. 385-9329.

12' KOLIBRI GLASS SAILBOAT, 2 sets of Dacron sails, trailer, and 5 HP motor. $1400 or best offer. After 5:30 pm 479-1316.

WANTED TO CHARTER
27-32' sailboat by experienced skipper 1st two weeks of July. 477-0141 office, or 383-3203 res.

16' HOBIE CAT, SPECIAL EDItion, as new, with trailer. Offers to $3700. Phone 592-0217, between 6 and 8 pm.

35' MOTOR-SAILER, AS NEW. Finest materials. 50 HP diesel. 592-3214 evenings.

23' CUB, HEAD, STOVE, SURveyed, $5500. 386-1992.

RED AND WHITE SABOT IN good condition, call Chris 477-5705

CAL 25, 3 SAILS AND SPINnaker. Alcohol stove, pop top, anchor and chain. Clean and well kept. 386-8335

ENTERPRISE WANTED. Glass preferred. Phone Dick, 598-8340 after 8 pm weekdays

DAVIDSON 12. LIKE NEW, SAIL away. Many extras. Moorage provided. 388-7809

TRADITIONAL PRETTY 38' ketch, strongly built, cedar on oak. $28,000. 598-4975

8' SAILING AND ROWING DINghy, new sail. $495. 656-5591, 592-0608

CATALINA 27, EQUIPPED racing cruising, reasonably price, 477-4134.

83 AIRCRAFT

CUSTOM AIRCRAFT-STEREO Installation
Call HOMARK for details 381-5622

92 SPORTING GOODS

Robinson's
1929-1979
50th Anniversary
CHECK OUR PRICES
Father's Day
"Black Powder
Bonanza"
JUST ARRIVED
Large selection pistols, rifles, shotguns, Remington's, Colts, Kentuckys, P. Hale's Hawkens, plus powder horns, shot bags, spiral cappers.
ALSO
308 Sako 3x9 $450; 223 Ruger auto $289; 12 Brow. Super Skeet $899; 243 Brno-4x $449; 30-30 Win. $169; 270 P. Hale 3x9 $369; 12 Parker $295; 44 Ruger auto-3x $349; 357 Colt $199; 22-22 mags. Ruger s.six $155; 22 Ruger auto $139.

Remember when you purchase your gun at Robinson's your F.A.C. Charge will be repaid to you. Questions about F.A.C. call us.
1307 Broad 385-3429

MATCHING PAIR RCMP CENtennial 30—30 Winchester rifles. $800. 479-7796.

GOLF CLUBS, CITATION woods, 1,3,4,5, men's left hand. $175. 382-2745.

HANGLIDER BIRDMAN MJ4. Call between 5-7, 652-9041.

92 SPORTING GOODS

INTERNATIONAL KNIVES
Just in time!
Great father's day gift ideas New interesting BOOKS for the collector for Black Powder buff, pisto, shotgun rifle shooter. Browning leather guncases — reloading accessories — ammunition — cleaning equipment — Black Powder accessories — pisto mats — shooters boxes — gunsmith screwdriver kits — decorative belt buckles — ear protectors — binoculars — spotting scopes — shooting glasses — holsters slings — scopes — gunracks — clay pigeons — ammunition belts — etc! etc! etc!
576 Yates 383-2422

FRANK WHITE'S
SCUBA SHOP
832 Fisgard 385-4713

SUMMER SALE

80J aluminum tanks	$182
Stabilizer jacket B.C.	$179
With Pack $209	

Assorted Wet Suits — ½ PRICE

PLAY-MOR
RECREATIONS LTD.
Billiard Tables, Shuffleboards
Cues and Accessories
!Special-Foosball-Special!
Games Room Lights
517 KELVIN 384-3332

2 ONLY, 870 WINGMASTER shotguns, bent ribs, suitable for trap $325 each. 410 shotgun, 150 shells, $150. 308 Ethica model LSA55, 3x9 Bushnell, 300 shells, $500. 11' fiberglass cartopper and 1.2 Sears outboard, oars, etc. $450. All as new, offers, also, 2 new snow tires, mounted and balanced for Honda $75. 477-2415.

RIMPAC DIVERS Ltd.
Learn to teach scuba diving on a instructors course that will be held at Rimpac July 6-14. Phone or visit the shop for enrollment details. 656-6313 or 9818 Fifth St., Sidney.

WANTED: PAIR 3S SPECIAL Taperflex water skis or similar type in good condition. Call 598-3063.

WANTED WET SUIT, APPROX. 5'6 with weight belt, fins, snorkel and mask. Must be reasonable 388-6228 or 479-1543

GOLF CLUBS, LIKE NEW, matched set, irons 3,4,5,6,7,8,9, PW, woods, 1,3,4, used 4 months, $150. Phone 388-7372 between 9-5.

USA HONEYCOMB GOLF clubs-irons, woods, cart, and bag. $300. 592-6160

LADY'S WET SUIT, ABOUT size 12, excellent condition, $200. 382-4080.

AS NEW PARKER HALE ENfield 1853 rifle musket, many extras, low price. 382-7530

ALMOST NEW ITHACA 3006 with 6-18 Redseal scope, asking $500, worth over $700. 478-7576.

WANTED WET SUIT TO FIT male youth, approximately 5' 100 lbs. 592-0069 evenings.

DACOR OLYMPIC 400 REGUlator, $125. After 5pm 386-7597

GOLF BAG AND CART COMbined, with seat, $60. 598-5394.

MANS WET SUIT. 300' OF 130LB wire line. 656-5266.

93 CAMERAS, SUPPLIES and PHOTO FINISHING

bill's photo supply
DOWNTOWN at
1672 Douglas
383-7443
LANGFORD at
800 Goldstream
478-2712
2047 Oak Bay Ave.
592-3122

THIS WEEK
Featuring
2X Tele converters now in stock for Hasselblad and Mamiya 645.

city photo
1227 Gov't.
385-5633

WANTED TO BUY — Good used cameras, lenses and accessories.

PENTEX ME 35MM, AUTOmatic shutter, 3 months old, $300 or best offer. 381-6055.

BELL AND HOWELL SLIDE projector, 592-6228.

96 RANGES, STOVES and FURNACES

ENTERPRISE GAS RANGES, wood and coal ranges, Franklin fireplaces. Showroom 537 Fisgard. Phone 385-2922 or 388-5881.

30" ADMIRAL CLEAN-A-MATIC rotisserie. Like new $270 or best offer, 386-2538, 382-4167.

DELUXE CALVINATOR range, computer cooking, rotisserie, little used, white. 477-5750.

AIRCO 250,000 BTU OIL FURnace, good condition, best offer, 384-8232.

APARTMENT SIZE VIKING range, good condition, $100 or best offer. 382-3797.

WOODEN COAL STOVE, ORIGInal Franklin heater. In good condition. 479-1177.

WHITE KELVINATOR STOVE, good condition, $85. 477-4253.

97 FURNITURE

TRADE-IN
TIME
MATTRESSES
$25 on your old mattress
$25 on your box spring
WHEN YOU
PURCHASE A
Spring filled or
foam rubber
MATTRESS and
BOX SPRING

3'3" size, each piece	$169
Regular size, each piece	$189
Queen size, each piece	$219
King size, each piece	$289

Latex Rubber
The mattress that gives even support to all parts of the body, truly the most comfortable mattress of all.
MATTRESS and
BOX SPRINGS

3'3" size, each piece	$199
Regular size, each piece	$249
Queen size, each piece	$289
King size, each piece	$399

IMMEDIATE DELIVERY
open Fridays til 9 p.m.
EASY CREDIT terms available
Gregg Furniture
"The quality furniture store — where you can see how it's made"
2300 DOUGLAS 388-7365

LARGE OLD OAK AND GENuine leather rocking chair. $100 or best offer. Call after 6, 598-3590.

AS NEW KING SIZE BED, $225. Linens and spread optional, 477-7366.

DOUBLE SIZE BOX SPRING and mattress, $90. 592-9633

97 FURNITURE

LOVELY OLD STYLE BEDroom suite; vanity with large round mirror and bench, 5 drawer dresser, night table, double bed, $350; or with mattresses $400. Matching curved back rocking chair $75. Matching wall mirror $50. 383-8058 or 383-1689.

SOLIDLY CONSTRUCTED, low-back, contemporary chesterfield, quality upholstering. 3-seater, 7'4 long. Excellent condition, autummn colors (tan, brown). Must be seen. $325 or best offer. Immediate sale. 386-8584, 6-8.

CANADIANA BY PINECRAFT. Traditional pine dressers, cupboards, tables, etc. Display with illustrated cataloges at Leafhill Galleries, 47 Bastion Square. To order, telephone 656-6207, after 7 pm.

WHITE FRIDGE AND STOVE. 3-piece chesterfield set. Queen size bed. Single bed. Chests-of-drawers. Occasional chairs. Kitchen suite. Roll away cots. Miscellaneous. 595-5224.

OLD GREEN OVERSTUFFED couch and chair $375; large wooden desk $135; old stand-up tri lamp $30; blue hideabed $95; brown couch and chair $135; odd old pictures. 592-1675.

READY TO ASSEMBLE PINE furniture, living room, dining room, bunk beds, shelf units, pottery, unique gifts, Monastery Furniture, 942 Fort St., 383-2431.

CHESTERFIELD SUITE-SOFA, chair, ottoman; excellent condition; less than 1 yr. old. Tasteful beige weave with small brown stripe. 388-9649.

HOUSEHOLD FURNISHINGS, French Provincial couch and chair, coffee and end tables, dressers, bedframe, console stereo. 385-6880.

BEAUTIFUL 2 MONTH OLD chesterfield and swivel rocker, chocolate brown, was $800. Will let go for $600 or best offer. Must be seen 721-3919.

CAPE COD CHAIR KITS, PARtially assembled, $14. Fully assembled and delivered, $16. 478-2875, 478-9706

COUCH AND CHAIR, $100 OR best offer, 385-3193 between 5-8pm.

GRANDFATHER CLOCK, MAhogany, 6'2" Westminster chimes, perfect condition. Owner moving. $1050. 382-9272.

MOVING: HOUSEHOLD FURniture, for sale, quality chairs, tables, lamps, desk, small sofa, bookcase etc. 479-3358.

OAK DINING ROOM SUITE: china cabinet, buffet, 6 chairs and table with leaf; grey stain, excellent condition. $750., 595-6237.

UNIQUE DINETTE SUITE, wrought iron pedestalled expansion table and 4 high backed swivel chairs $300. 658-8829.

BEAUTIFUL OLD SCOTTISH oak sideboard, $300 and assorted household effects. Plants, etc. 656-6139.

USED MATTRESSES AND OLD fashioned beds. View at Douglas Hotel, 1450 Douglas between 12-5.

SIMMONS HIDE-A-BED, DInette suite, single beds. All new condition. Reasonable. 382-8377.

LOVELY OAK DRAW LEAF dining table and 4 high back chairs, hand stripped and natural finish, $575. 479-5726.

OLDER WING BACK CHAIR, needs recovering, $100. 9'x12' braided oval carpet, $10. 598-7880.

SEMI RETIRED UPHOLSTERer recovers your chair, $65 with your material. 478-1262.

OFFICE DESK, DOUBLE PEDestal, matching swivel chair, $225. Good. 478-3754.

9 PIECE PECAN FINISHED dining room suite. 383-3888 evenings.

2 METAL SINGLE BEDS, COMplete, similar in design, $50. 477-5298.

USED QUEEN SIZE WAterbed, like new. Must sell. 385-9547.

COUCH AND CHAIR $135. KITchen table and chairs $65. 385-3193.

SINGLE BED WITH MATtress, boxspring. Night table and desk for sale. 384-0668.

DINETTE TABLE AND chairs, chesterfield, double bed, chests, end tables, drapes, etc. 477-7872.

SOLID OAK DINING ROOM suite, 10 peices, Contemporary Style, $2500. 479-3358.

WATERBED, KING SIZE, COMplete. Excellent shape. One set of bedding included. $325. 652-4736.

LEATHER LOVESEAT AND chair, brown, great shape. Must sell. $325 or best offer. 652-4736.

KITCHEN TABLE WITH 4 swivel chairs. Phone after 5 pm. 383-3734.

SOLID OAK DINING ROOM suite, 11 piece, redyced to $1050. After 5, 382-6814.

MODERN COUCH AND CHAIR, 3½ years old, good condition, $450. 382-4787 evenings.

KITCHEN CHROME SET, table 41"x25" and 2 chairs, green, very good condition, $50. 598-1608.

COLONIAL COUCH AND matching swivel—rocker chair, 4-years old, $400. 478-1147.

COUCH 9', LOVESEAT 53". Dark blue fabric. Scandinavian. $85. 652-4095.

SINGLE BED, MATTRESS AND box spring. Good condition. Twin headboard, white. 477-3144.

USED FURNITURE, SOME old, 10-3pm: Saturday, 2731 Burdick at back.

CUSTOM BEDS, CAPTAINS, $120, mates, $115, mates bunks, $150, 479-7400

BLACK VINYL COUCH AND chair set, asking $100 or nearest offer. 385-7844.

COMFORTABLE HIGH-BACK sofa, chair and ottoman, $350 or offers. 598-2697.

WALL UNIT WITH 3 SHELVES and bottom doors. As new. Cost $175, asking $125. 479-8515

7 PIECE WALNUT DINING room suite, good condition, $200. 382-3723.

COUCH AND CHAIR, GOOD condition, $600 or best offer. 382-3797.

FOR SALE HORSESHOE shaped ticket counter, would make good bar. 383-6733, 9-5.

5 PIECE DINETTE SET, large table. Good condition. Asking $40. 479-5983

NEAR NEW STRAIGHT BACK chesterfield and chair, gold rust and brown tones, $500. 477-3179.

10-YEAR OLD BRAEMORE sofa. China cabinet and coffee table. Offers. 595-6765.

SOFA, CHAIR, $20. DELIVERY available. Lamp, $5. Bed, $10. 384-9583

WANTED; 6 OR 9 DRAWER dresser, 658-8947.

WALNUT TEA WAGON WITH tray shelf. 477-4406.

ORIENTALIZED OAK BUFfet, $100 or offers. 479-5662.

CONTINENTAL BED, 6'X3', 6 legs on casters, $35. 383-4071.

98 TV, STEREO, RADIO SALES and SERVICE

NEW SANSUI RECEIVER, EDS turntable, Pro-Linear stage 100 speakers. 20" Zenith colour TV. 383-8939

REPOSSESSED COLORED TV and stereo. For more information call Al 385-8746.

STEREO FOR SALE. ALL NEW. $6000. 386-2668

1135 AKAI, 50 WATTS PER channel. Brand new. Phone 479-9231.

PHILLIPS 24" COLOR TV, ALmost new, $650. 386-8395.

STEREO COMPONENT SET, $125. 477-9826.

98 TV. STEREO, RADIO SALES and SERVICE

5 YEAR
WARRANTY
1979 20"
ELECTROHOME
COLOR TV
RENT TO OWN
AS LOW AS $22 per month.
NOTE: Rent to own available for any size, any make.
ALSO — we rent color TVs $25 per month — $10 delivery.
CITY CENTRE TV
OPEN 10 A.M.-9 P.M.
6 DAYS A WEEK
477-6971
Next to K Mart in the Mall

RENT
OR
RENT TO OWN
TV and Stereos
• microwave
• color TV
• stereo
homark
• rentals
• service
• sales
"Home of the $10 service call"
381-5622
27 W. Burnside
10-9 P.M. 6 DAYS A WEEK

SOLID STATE
SERVICE
Let factory trained technicians repair your Solid State TV — amplifier — tape decks. No job to hard, reasonable rates. ELECTRON TV SALES & SERVICES, now located in the Cedar Hill Shopping Centre, 102-1551 Cedar Hill X Rd., just behind McDonalds on Shelbourne. 721-3432.

CHECK OUT OUR LARGE SElection of tested and guaranteed used stereos. We have Sansui, Sony, Akai, Toshiba, LKH, AJS, Realistic and more!
YOUNG'S
784 FORT 382-5512

$10.
Homark now features ihe $10. in-home service call for stereo and televisions. Call 381-5622
Homark Sales Ltd.

STEREO, SANSUI, BA2000 power amp, CA2000 pre-amp, TU9900 tuner, SPX9000 speakers. SS100 headphones. JVC QL50 turntable. Shure FME 3009 series 3 tonearm, V15 type 4 cartridge. Asking $3300. Motorbike trade considered. 385-7460

HELP
Too many color TVs taken in trade. Come in—make an offer, CITY CENTRE TV, next to K-Mart in the mall, open 10-9 p.m. 6 days a week.

CASH
Used colour TV's needed desperately for resale — We buy for cash. Call 381-5622 for estimate. Homark Sales Ltd.

20" COLOUR T.V. PURCHASED January 20th, used 2 months, remote control, builtin convertor, 3 years parts and labour warranty, regular price $829.95, for sale $600. 388-4792.

COMPLETE STEREO SYSTEM, Kenwood integrated amplifier, Denon tuner, BSR turntable, Grado cartrage, 11 X 17" speakers. 388-4761.

COBRA 139 XLR SSB BASE MObile CB, Turner super sidekick mike, PDL II beam antenna with rotor, mast, heavy Coax and switches, $599. 642-3274.

40 CHANNEL REALISTIC CB. Excellent shape, power horn PA, 48" fiberglass antenna, mounting bracket, 12 volt power supply. All for $175. 385-3402.

PAIR OF INFINITY SPEAKers, 5-year warranty, like new, with stand. $400 firm. 384-1289 before 3.

25" USED ZENITH TABLE model remote control colour TV. A-1 working condition. $299.95 with 6 mos. warranty.
ATLAS STEREO AND TV
763 Fort St. 385-2712

STEREO, AKAI CS-705D TAPE, amp Pioneer SA-6500 II, disc Toshiba DC servo SR-250. Akai tuner, AT2200. Speaker Lab. $1300. 382-5390

SACRIFICE 1 YR. OLD ELECtrohome 26" color tv, cabinet with doors, new $1300, asking $750 or best offer. 478-6671.

SANSUI MODEL 6 RECEIVER, dual turntable, Realistic 8-track recorder, offers, 385-0740.

EXCELLENT CONDITION color tv's, $145, black and white, $45. With guarantee. 383-8774.

SANYO RECEIVER, SPEAKers, and turntable, $650 or best offer, 385-3193 between 5-8pm.

20" WESTINGHOUSE-RCA color tv, good condition, $125. 595-7907.

ONE PAIR OF DWD SPEAKers, $65, great sound. Panasonic turntable, $25. 478-6676.

SONY 19" TRINITRON COLOR tv, excellent condition, $550. 477-2084.

99 GROCERIES, MEAT and PRODUCE

North Douglas
Delicatessen

New Zealand Edam	1.79 lb.
New Zealand Gouda	1.79 lb.
Canadian Mozzarella	1.79 lb.
N. Zealand White Cheddar	1.89 lb.
Cooked Imported Ham	2.69 lb.
Salami & Hot Pepperoni	1.69 lb.

Game and Seafood
Specials
Open Tue.-Sun. Closed Monday
3891 Douglas 479-1827

FRESH
FISH
Local fresh Halibut, Salmon, Cod, Sole, all types. Fresh frozen anchovies and minnows. Largest selection at SUPER low prices. Come out to Fishermens Market, at Farmers Market, 1610 Island Highway, 478-4522.

MICHELLE FARMS, ISLAND View Rd, you pick Strawberries, 60¢ lb. Saturday-Sunday. Open 8am.

SAANICH FRUIT GROWERS
JAM BERRIES
Thursday and Friday only. 12½ lbs, $8. 2180 Keating Cross Rd.

ALBERTA GRAIN FED BEEF, information phone Bob. 478-3374 or 478-3424.

GREENHOUSE CANNING TOmatoes, $6 for 20 lbs, 3965 Shelbourne St, 9-4:30.

FRESH QUALITY STRAWBERries, ready soon; Perrier water, limited supply, 383-1233.

99 GROCERIES, MEAT and PRODUCE

WILLIAMS
QUALITY MEATS 795 FORT ST.
384-0525 — 384-0526
GRADE "A" FREEZER BEEF
Sides $1.65 Hinds $1.79
Full Baron $1.85
Weight loss in cutting, boning & trimming will increase the price per pound.
Chargex Accepted

SIDES OF BEEF $1.59 POUND,
Sides of pork $1.09 pound,
Cut - Wrapped - Frozen
Also full line of Grade A
Freezer Beef
CUSTOM CURING & SMOKING
Dutch Deli' and Meats Ltd.
Retail and Wholesale
Phone 478-2626

LE COTEAU FARM
We will not have "Pick You Own Strawberries" on Saturday June 9th as planned but instead on Saturday June 16th. Picked berries will be available daily. 658-5888. 304 Walton Pl, off Oldfield Rd.

HOLLOWAY'S FARMS, YOU PICK STRAWBERRIES, 60¢ LB. SATURDAY, SUNDAY, JUNE 9-10. VEYANESS RD. OPEN 8AM, CLOSED 4PM SHARP. NO EXCEPTIONS. BRING YOUR OWN CONTAINER.

YOU PICK STRAWBERRIES. 5271 Old West Saanich Rd. 60¢ pound. Tuesday, Thursday, Saturday, Sunday, 9 am to 6 pm.

STRAWBERRIES, YOU PICK, Saturday and Sunday, 6950 Veyaness.

NEW CROP TOMATOES, 50¢ LB. 6432 Pat Bay Hwy.

100 MISCELLANEOUS FOR SALE

WE HAVE USED COVERALLS for sale, good to wear while painting your house or boat, repairing your car or any messy job. Most sizes. Price $1 $2 or $3 each. Individual Dry Cleaners. 2590 Quadra at Kings.

GORGEOUS ANTIQUE DARK walnut sideboard with 3 bevelled mirrors, stands approx 6' high, $400. Cosy colonial loveseat and matching swivel rocking chair, excellent condition, $275. 652-4740.

MAKE AN OFFER
6'x9' Genuine chinese hand hooked rug, beautiful rich red in colour, deep green border, most attractive floral display, opposite corners. In excellent condition. 592-7530.

MOVING - BEST OFFER takes. 2 concrete patio urns, 2 carpets, 3 painted bookcases, 2 pairs 13" and 14" snow tires, clarinet, rocker, 6 drawer painted chest, typewriter, sewing machine. 479-9828.

PAINTING EQUIPMENT. 24' wooden extension ladder. 5 canvas drop sheets, 10x12, as new. Unused brushes, brush container. Two roller extension poles. Wagner spray gun, various nozzles. 479-8917.

STIHL Chainsaws
SALES — PARTS — SERVICE
RENTALS
GIBSON POWERCRAFT
2520 Government 382-8291

KIRBY VACUUM AND ATtachments, $199; Electrolux vacuum and power head, $129; Kenmore with power head, $89. Howie's House, 262 Old Island Hwy. 479-3231.

BAYCREST WHITE SELF DEfrost 2 door fridge. Baycrest 30" stove, white. 24" Zenith color remote control TV. Recliner, light beige. All excellent condition. 595-4588.

OVERSTUFFED COUCH AND chair with new condition floral slip covers, $325; Admiral 26" b/w console tv $55; Cortina parts including weber carb, header, offers. 388-9429.

NEW LARGE FIBERWEAR ROtisserie, $65. New 10 cup automatic Mr. Coffee with coffee saver, $45. New brown leather over shoulder Mexican purse, $36. 656-2804.

JUKE BOX
Wurlitzer with records, $1200 or best offer. Stacking fish tanks, 34 and 24 gallon, accessories, fish, on stand. Tappan stove, gold, like new, $200. 478-0602.

CLEARANCE
COPYING MACHINES
New small 3M copiers, $75. Used office size copiers, $300.
Capital City Office Machines
2727 Quadra St, 383-5700

4 DRAWER MAHOGANY DESK $49.50; Bradford stereo $90; Kidney dresser $35; baby carriage $20. Mel's Bargains, 3460 Quadra, 384-3152. Chargex and Mastercharge available.

COLLAPSIBLE PEDIGREE baby carriage, denim colour, $60. Crib $18. Highchair $5. Various new baby clothes. Unwanted gift, glass/silver decanter $7. 598-8196.

ROYAL DOULTON FIGUrines. Hummel wildlife. Mother's Day and Christmas Plates. Porsgrun Christmas plates. Phone evenings and weekends 595-3724

MOVING SALE
Sewing machine with complete table, new condition, $90. Working colour TV, 19", $60. Antique radio, 22"x30", good working, $35. 382-3526.

BRITISH INDIA RUGS, 9X12, gold, $350. 7x9, pale green, $250. One place setting Royal Doulton China (Delacourt) $40. Childs carseat, $20. Wardrobe trunk, $10. 592-3605.

MOVING MUST SELL: HEAVY duty radio arm saw plus accessories; 20" bar chain saw; 28' extension ladder; barbecue; chrome table; lawnmower; 9X12 tent. 477-4406.

GARDEN TOOL SHEDS
Student wood constuction projects. Available at cost of material. 2 sizes, 5'x7', 8'x10', floor included. Days 382-9226, evenings, 478-7048.

KATO PRO-MASTER FRONT throw reel type mower, like new, only 8 hours use, ride-on attachment and catcher included. Worth $1300 will take $1050 or offers. 592-2027 after 5:30.

TORO—LAWNBOY
Sales—Parts—Service
KEN PRASING EQUIPMENT
478-9313 934 Goldstream

KITCHEN AID
KENYON SALES
386-1214

D & R MOWERS
Lawnmower Sales-Service
615 Chatham St
384-5551

BRAND NEW SOLAR PANELS and storage tank for sale. Cost $1750, best offer over $1000 takes. Please call 384-5016 for appointment

BEDDING PLANTS, GERANiums 99¢, marigolds, petunias, trailing lobelia, tomatoe plants, 50¢ tray, apply rear of 1075 Goldstream Ave., 9am-5pm.

PORTABLE SPIN WASHER, electric dryer. Texas instrument SR52, magnetic tape etc. Twin stroller, offers. 652-4643 after 5 pm. Cash.

B.C. RED CEDAR LAWN FURniture, 4 contoured chairs, 2 coffee tables. $89, assembled $99. Gulf Island Manufacturing Ltd. 479-1932, 2-5.

THREE PIECE SET OF CRANE bathroom fixtures, excellent condition, toilet seat and counter top included at no extra charge, 477-7053 after 6.

MAHOGANY DINING ROOM suite, upright freezer, double bed, lawn mower, lamps, luggage. Artificial Xmas tree, miscellaneous, 592-6258.

APPROVED CAR SEAT, $30; 4 contemporary arm chairs; Diston grass shears; aluminum dinghy oars; kitchen light fixture; playpen. 386-8001, no weekends.

PLAY BOX SAND
Trio Ready-Mix

100 MISCELLANEOUS FOR SALE

HEAVY FOUR DRAWER LETter size filing cabinet, $75. Modern Underwood manual typewriter, $50. Full sized double pedestal wooden office desk, $125. Sears tape adding machine, $30. Swivel office armchair, $45. Three drawer wooden office table, 60X30, $55. Steno desk with runoff, $175. Steptoe and Son, 434 Kingston, 383-1689

SUN CONTROL FILMS — CONtrol glare and fading of furniture, carpets and draperies; reduce energy costs; reject up to 79% of solar heat and insulate your windows in winter. Install it yourself or have our experts install. Call in and see this amazing product — inquire about prices and installation at THE PLASTIC SHOP, 2105 Douglas St. 386-1477.

APPLIANCES
Gold frost free fridge $350
Gold S/C range $450
White portable dishwasher $350
Gold all fridge $399
As new-most have 2yr. warranty
BOB'S APPLIANCE REPAIRS
676 SUMAS ST.
384-7515

3 SPEED MICROWAVE OVEN, color tv with remote control, turntable, amplifier and cassette recorder player, speakers, bar fridge, solid maple 4 poster bed, night stands, highboy, lady's dresser and large mirror, dining table, seats 8 and chairs. Wood tone metal bookcases. 382-4775 after 6pm.

OLD COUNTRY SALE. UNIQUE pieces, wood chairs, tables, trunks, nick nacks, etc. Also exercise gym, dressmaker form, hats, purses, much more, plus impact wrench bits (new). Combination AM/FM 8 track cassette car stereo (new). 3930 Caerleon Pl. (Cadboro Bay area off Arbutus).

HAVE A
PLANT PARTY
Invite your friends, neighbours. Have a good time and earn yourself some plants. Call Growers Plant Mart, 381-5522.

ANTIQUES, COLLECTIBLES, used modern furniture, large and small appliances. Reconditioned bicycles, lawn mowers, tools, tires, baby items, numerous miscellaneous items. Bill's Bargain Barn, Craigflower and Tillicum. 384-5235. Tuesday-Sunday. We Buy, Sell, Trade and Deliver.

MOVING TO AN APT. MUST sell Coldspot left hand fridge, Brentwood electric stove, both Harvest Gold, Wringer washer and General Electric dryer, all 3 yrs. old, 2 tables with 2 chairs, storage trunk, drapes for 3 bedroom house, workbench and many other items. 656-5391.

SAND BLASTING GUN, HOSE and dispenser, $175. Oxygen welding tank, $80. 1958 7½ Johnson outboard, $215. 3x6 display aquarium, $110. Portable Sanyo colour TV, $125. 8½" builders Skill saw, $110. 1 HP motor, $80. ½ HP, $45. Compresser with ¾ HP, $275. Etc. 383-8281.

CRIB AND MATTRESS, BABY car bed, baby carriage, recliner chair, 3 drawer chest, 5 drawer chest, 9 drawer chest, telephone chair table. Kitchen step stool, Bissel carpet sweeper, car-top carrier, rangette, mans 3 speed bike, boys bike, kitchen utility table. 595-5498.

INDIAN RUG 8'X12', $150. CAR top ski racks $15. 8-track cabinet stereo, Baycrest $45. 8-track car stereo, automatic radio $35. Speakers $5 each. 24 8-track tapes and carrying case $45. Kodak camera X—35, $35. Judo kimono, medium, $15. Kodak slide carousel new $5. 479-6625 after 6.

DARLO CERAMICS WILL BE offering pre-fired and finished ceramics at our display booth during the Vancouver Island Ceramics show, June 8-10, at Esquimalt Curling Rink. And then invite you to visit our store in the adjacent plaza.

QUEEN ANNE STYLE MAHOGany dining table and 4 chairs, $475. Wedding dress from Miss Frith's size 9-10, was $350 will sell for $175. Wringer washer, good condition, $40. No reasonable offer refused on above. 477-9950 after 5pm.

TWO RINGS; OAK BUFFET; library desk table; mahogany sliding door; wrought iron and brass bed; baby carriage; maple high chair; drapes; black seal cape, trotter length; basement vacuum. All excellent and cheap. 595-2588.

HOMELITE
CHAINSAWS
SALES — PARTS — SERVICE
RENTALS
GIBSON POWERCRAFT
2520 Government 382-8291

Building or Renovating
SEE US FOR
carpet and appliance packages
McDONALD SUPPLY
370 GORGE RD. EAST 386-6745

VACUUM CLEANERS
Over Stocked
All Models from $20
ALL VICTORIA VACUUMS
2805 Cedar Hill 595-2622

NEW 5MM (3/16'S) TEMPERED glass. Sizes: 28" and 46" by 76"; 34"x70" and 78"; 33" and 45" by 74½". Good for filling in patios and sundecks etc. $15 each. Can deliver. Other glass at discount prices. 656-6656.

USED APPLIANCES, fridges, stoves, washers, dryers, Hoovers, wringer washers, deep freezes, 30 day warrenty. Bill's Bargain Barn, Craigflower and Tillicum. 384-5235 Tuesday-Sunday

WROUGHT IRON GLASS TOP patio table, 4 chairs, $235. Kenmore dryer, good working condition, $100. Oak drop front desk, $225. Hide-a-bed, $175. Scatter rugs, carpets, lamps, much more. 595-0104.

MUST SELL OLDER 3-PIECE sectional sofa. Green 4-cushion couch chair. 21 cubic foot Westinghouse space saver freezer. Double bed frame with head and foot boards. 30-volume encyclopedia Americana. 383-8492.

ELECTROHOME 10,000 BTU air conditioner for side slide window, perfect working condition, $300. Uniquely original, ¾ racoon-leather fur, size 10-12, as new, must be seen, value $900, sale $600. 477-2084.

INGLIS GOLD FRIDGE, $475; inglis, dryer, $250; Italian kitchen table, four chairs, $175; coffee, $75; 9 piece dining room suite, $1500; firescreen set, $75; drapes, 82x120, 3 sets, $600. 385-2337, evenings 382-6662.

MISCELLANEOUS USED OFfice equipment for sale. Excellent condition. Chair, $80. Desk, $235. 3M photo copier, $95. Manual typewriter, $75. 10 key electric adding machine, $60. Work table, $5. 598-4342 evenings only.

COLDSPOT REFRIGERATOR $225; 5 pc dinette suite $125; Moffat 30" electric range $225; 4 drawer limed oak chest $85. Mel's Bargains, 3460 Quadra, 384-3152. Chargex and Mastercharge available.

BEAUTIFY YOUR HOME
We are specialists in making new drapes or renovating your old ones. Every type of window blinds made to order. We repair too. 30 years experience. Competitive prices. 598-2706

QUEEN SIZE HIDEABED $250; Moffat stove $100; GE vacuum $20; torquoise drapes $20; chrome kitchen table $10; child's desk $18; girl's 9x6 pink rubber back carpet $30; shag carpet 18x12 $200. 388-5203.

MOVING SALE, 9 X 12 BROWN and beige shag carpet; china cabinet; coffee table; step table; rec room chesterfield and chair; blonde bedroom suite; also dresser and drawers, dark. To view, 656-5694 evenings.

700 BRICKS, 25¢ EACH. KITchen oil stove, tank and stand $45. 250—gallon lay down oil tank $50. Gas furnace $100. 12-gallon gas water heater $35. Large bookshelf $35. Large wooden cupboard $25. Doors. Etc. 479-9503.

LANDSCAPING SUPPLIES
Trio Ready-Mix

100 MISCELLANEOUS FOR SALE

COLWOOD-LANGFORD Furnitureland

WE ARE EXPANDING OUR RETAIL SPACE LOW PRICE SPECIALS

Oak Deacons Bench $149; Magazine Rack $44; 2 Tier smoker stand $54; fern stand $62; tea cart $124; round what not $94; wine racks $68; open shelf wall unit $142; sofa bed with deluxe spring mattress $419; modern hi back 2 pc chesterfield $579; 100% nylon colonial sofa and swivel chair, scotchgarded $799; dining table and 6 chairs $199; solid oak table with 2 leaves and 4 oak chairs $729; Duncan Phyfe walnut table $219; Lyre Back chairs $66; contemporary 9 pc cane front pecan finish dining room suite $1549; 4 pc bedroom suite $629; solid maple double dresser with mirror $224; 4 drawer chest $129; 6 drawer hi boy chest $144; recliner by Kroehler $169; wall a way recliner by Elran $334; mattress and box unit, twin size from $119.95, double size from $144.95, queen size from $279.95.- Also specials on floor sample Speed Queen washers, dryers, freezers, microwave ovens. Gibson refrigerators, dishwashers and ranges. Clear-out of 1979 model RCA television floor samples- full guarannte at greatly reduced prices.

SUMMER HOURS. OPEN DAILY, TUES — SAT, 10AM-6PM, SUN 12 NOON-5PM. (CLOSED MONDAYS). ITS WORTH A DRIVE TO 1610 ISLAND HWY (FARMERS MARKET). TEL. 478-1921.

COLWOOD-LANGFORD Furnitureland

Mais Furniture & Appliances

RENTAL RETURN SAVE MONEY

Single pedestal desks from $68, table lamps from $6, regular size sleepers $218, 4'6'' bookcase headboards from $39, nite tables from $29, 4 drawer chests from $44, 6 drawer dresser with mirror $168, 39'' maple headboard $18, oak glass coffee table $45, bar stools from 419, 7-pc. dinette $94 plus guaranteed used appliances.

ASK ABOUT OUR
RENTAL
Furniture, Appliances, TV's

1821 COOK
385-2435

Wosk's

TRADE-INS

Traditional style sofa and chair. Excellent condition $299
5 pce. dinette, excellent condition $139
Lounge and chair $39
Colonial sofa and chair $69
Tweed occassional chair $39
Nylon velvet occasional chair, 3 months old $169
26'' colour console T.V. $139

1810 STORE ST.
NEXT TO CAPITAL IRON
385-8781

INTERNATIONAL KNIVES

Father's Day will soon be here!

Why not take advantage of our Father's Day knife specials including:

- —A 10 per cent across-the-board reduction on our full selection of Swiss Army Knives (over 60 models to choose from).
- —Big reductions on Kershaw Lock-Blades featuring the ROGUE at $27.50 (list $41.50) and the STAG at $32.50 (list $46.95).

Pocket knives make useful and much appreciated gifts and we've got the largest selection in town!

574 Yates St. 383-2422
(Across from the Post Office)

NEW AND USED

Complete bedroom suites, $229 to $1042.95; Chests of drawers, $49 to $189; Dressers, $59 to $239; Single beds, $49 to $199; Cedar chests, $119 to $159; Students desks, $44.95 to $119; 2-pc. Chesterfield suites, $99 to $699; Hideabeds, $249 to $348; 9x12 rugs, $79 to $119; Bed-chairs, $99; Round rock maple tables with 4 chairs, $439 to $579; Duncan Phyfe drop leaf tables, $179 to $279; Sets of 4 dining chairs, $99 to $209; China cabinets, $95 to $379; [illegible] tables, $14.95 to $149; Table lamps, $7.95 to $79; Vacuum cleaners, $24.95 to $95; Hoover washer spin dry, $99. Use your Chargex or Master Charge.

Pandora Furniture
1050 PANDORA 383-6319

EATON'S WAREHOUSE STORE
749 View St.

FOR SALE, GLASS SUITABLE for greenhouse. Phone 385-6806.

100 MISCELLANEOUS FOR SALE

QUEEN SIZE CUSTOM QUILTed bedspread, matching headboard, blankets, antique satin Milium lined drapes, 96''x8', ensuite accessories. 658-1174.

AVOCADO ELECTRIC STOVE, continuous clean, excellent shape, $200; 5 piece colonial dining suite, a real steal at $250. 652-4740.

MOVING, SINGER TREADLE sewing machine, drapes, bathroom spacesaver, coffee and end tables, polisher, tv, pictures, cooking utensils, etc. 479-6887.

APT. SIZE WASHER AND dryer, like new, $500 for the pair. China mink jacket size 10, ladies cape style coat size 10, size 10 coat, full fox collar. 385-8938.

ANTIQUE HANDCARVED MAhogany mirrored sideboard, one of its king, approximately 100 years old, cheap at $500. 652-2621 or 652-4649.

SWEDA MODEL 301 ELECtronic cash register, brand new, 4 department keys plus tax, R/A, payed out, etc. Offers. Phone Mr Sawyer, 388-6228.

1 PAIR SLIDING DOUBLE GArage doors, Admiral gold stove, kitchenaide dishwasher, turquoise toilet and tub, marble top vanity, sink and cabinet. 595-8005.

HOOVER APT WASHER, $65. Electric range, $75. Floor polisher, $40. Electrolux vacuum, $20. Commercial vacuum, $40. 598-1892.

ELECTROSTATIC COPIER for copying original letters, statements, etc. in excellent working order; $125. 598-4521 Mon.-Fri. 9-4 pm.

CHAINSAWS
Alf Becker and Son Ltd.
2981 Tillicum 384-6414

STORE FIXTURES
Matthews Agencies
922 Meares 388-4123

BUILT-IN VACUUMS
Now you can buy at contractors price, $299. 595-1533.

UF FOAM INSULATION equipment and truck for sale. Also acoustical spray on equipment. 598-4221

NEED A TELEPHONE ANswering machine? Call Interconnect, 384-0511. Sales, service, rentals.

36'' COUNTER-BALANCE floor loom, LeClerc ''Fanny'' model, with all necessary accessories. $500. 592-0409 Maggie.

NON MATCHING MAYTAG apartment size dryer and GSW easy washer spin dryer, $250 set. After 5:30 weekdays, 478-6836.

HEAVY DUTY ABOVE ground 15'x30'x7' pool. Ladder, skimmer, filter, solar blanket included. 479-2420 evenings.

EXCELLENT GAS WATER heater, good for summer cabin, oil space heater, both $25 each. 479-5298 after 5 pm.

ELECTROHOME AIR CONDItioner, as new, 6,000 BTU 2 speed, 7 control units, 22 pints cooler. $175. 592-6102.

CLOSING OUT SALE, Artwood Antiques, 546 Hearld St. Come in and make an offer- no reasonable offer refused.

TWO BLACK VINYL BAR stools and swivel arm chairs, floor polisher, bird cage with stand. Miscellaneous. 477-0352

REPOSSESSED AND RENTAL return office equipment and furniture. Sacrifice prices. Remco Office Systems Ltd, 385-6796.

GUARANTEED REFRIGERAtors, ranges, freezers, washers, dryers. Phoenix Appliances. 1307 Gladstone. Mornings, 384-0423

NEW DOVETAIL KIT, $45. Clean washer, needs work, $35. Loveseat and chair, $85. 478-0517

''WONDERING WHO REPAIRS Refrigerators? We Do.''
HASTINGS APPLIANCES
2100 DOUGLAS 386-7734

HAVE PURCHASED SEARS Kenmore fridge. Selling 10 cubic foot Gibson, $50 or best offer. 658-5562

MICROWAVE OVEN, NEARLY new Litton Moffat, meat probe and browning tray, after 4, 658-5770.

MIRROR 36''X24'', VIKING portable typewriter, electric Underwood Scriptor typewriter. Like new record player. 382-8892.

USED SCHOOL DESKS
Limited supply $10. each. Universal Trading Centre, 584 Johnson St. 383-9512

CHILDRENS SAND BOXES 4'x4'x8'', with sand, fitted lid, $22. Delivered. 383-0974.

2 VILAS SINGLE BEDS, candlelight finish; loveseat; boys 3 speed bike; cedar frame picture window. 598-3476.

SYMPHONY BOUTIQUE, 631 Superior Street. Open Tuesday-Saturday, 10 am - 4 pm. Books, clothings, records, etc.

PORTABLE WET BAR WITH 2 stools. Childrens swing set and slide. Canvas tent. Full selection of Harliquins books. 477-8491

CARPET
75 sq. yds. short shag gold carpet and underlay, excellent condition. $350 cash for both. 642-5852.

KENMORE DELUXE WASHER and dryer, 10 years old, excellent condition. $250 set. 479-3610 or 656-1691

KIRBY CLASSIC UPRIGHT VAcuum, complete with all attachments. $300 or best offer. 595-1776 between 6 and 7.

BABY CRIB $40. BABY TABLE $30. Three car top carriers $5 to $10. Hoover floor polisher $15. 8'x8' frame tent $20. 479-1947.

GOLF CLUBS, WILSON Medalist, complete set; Tycopro road race set; assorted crystal items. 592-1347.

OLIVETTI TYPEWRITER (Praxis) and stand, $175. Dictaphone (Stenochord 270), $35. 592-6656.

300 AMP GENERAL ELECTRIC welder, 60% duty cycle, welding range, 60 amps to 375 amps. Rebuilt engine. $2500 firm. 642-5512.

MOFFAT WASHER AND dryer, 1½ years old $450. Inglis compact washer and dryer, 1 year old, $550. Call 382-3115.

WHITE VIKING FROST FREE fridge, large size, lower freezer compartment, good condition. 748-5253 or 748-0235 after 6 pm.

VIKING SIDE BY SIDE fridge/freezer, 2 years old, self defrosting, $400 or best offer. 595-0816.

MUST SELL, FRIDAY, FOLDing ping-pong table, maple bunk beds, velvet covered chesterfield, 477-6101.

DAINTY WEDDING AND ENgagement ring set, 3 small diamonds on each ring. $250. 386-8408.

CRAFTSMAN 10'' RADIAL SAW, many blades and accessories included, stand, will deliver. $550. 642-5723.

PLYWOOD, 3X6'S, 2X12'S ETC. Incinerator barrels, $4.50; galvinized tin, sinks, toilets, etc. 388-9079, 474-1096

WEED EATER, NEEDIE model 517, nearly new, $50. Sunbeam cordless grass shear, $20. 382-6698

RENOVATION SALE: TWO bath tubs, two rangettes, bunk beds, fridges, assorted furniture, cupboards, doors, etc. Early mornings, evenings, 383-8691.

ANTIQUE KITCHEN CABINETS (Hosier) asking $350. 10 speed bicycle, asking $60. 478-8948, after 6pm.

25 GALLON GAS WATER HEATer, used 6 months $60. 386-0397.

NEW MEDICAL WALKER. $25.00. Phone 383-8388.

RECLINING NUDE 4X5, TAStefully rendered, $100. 386-9479 after 7.

21'' MOFFAT FREEZER FOR sale, 479-8324 after 6pm.

100 MISCELLANEOUS FOR SALE

KILSHAWS
1115 Fort St.
AUCTIONEERS and APPRAISERS
Antiques and Modern Furnishings
384-6441

Viking white 14 cu. ft. auto defrost fridge $250; Viking white 14 cu. with bottom freezer, frost free $179.95; Viking white 13 cu. single door manual defrost $99.95; Kelvinator white 13 cu. 2 dr $198; Maytag 110 volt dryer in avacado $118.88; sofas and chairs from $39.95 to $488. Some in excellent condition; loveseats $49.95 to $69.95; occasional and rocking chairs $19.95 to $99.95; oak desks $99.95 to $398.

The Traders
388-6264 715 Finlayson
Open nights 'til 9 p.m.
Sat. 'til 6, Sun. 12-5

VALUABLE PERSONAL household items. Baetz French Provincial sofa, medium gray upholstery, $1275. 4-piece ornate tea service, matching footed tray with handles, $750. Rogers brothers silver plate ''First Love'' place setting for eight plus 32 extra pieces, $425. Butane gas candles, 16'' $30. Millium—lined drapes (84''x160'') matching quilted bedspread (Queen) $450, 15' rod and 44 rings $79. Three pair of lined gold drapes, 16'2'', 11'6'', 7'6'' all 84'' in length $675. Upholstered loveseat and matching chair, gold and white floral, $590. Dinette 3-light fixture $42. Table lamp, black and gold $30. Dinette set with 4 upholstered swivel chairs, off white $338. 383-9383.

ATTICA
720 MARKET ST.

WE BUY!!
WE SELL!!

ANTIQUES, OLD FURNITURE, OLD PLUMBING, DOORS, WINDOWS, STAINED GLASS.

or WHATEVER!

382-4214

Repossessed Tools

Garage floor jack 1½ ton professional type (all controls from one long handle) $150; bench grinder large ¼ h.p. industrial type includes eye shields and hand rest $60; bench vice, heavy duty industrial 5'', swivel base with dual lock, $47; Impact Driver with 4 bits and ⅜'' drive $10; Socket set, 18 pieces ¼'' drive $9; Torque Wrench, ½'' double drive, scale in both SAE and metric $10; hydraulic hand jacks; 3 ton $15, 5 ton $20, 8 ton $28; Come-Along 2 ton capacity 13' cable $35; Note: all above tools brand new, never been used. 385-9751 anytime.

DEMO SALE

32' PREFAB ROOF TUSSES
6' & 8' FLORESCENT LIGHTS
CEILING TILE
1''x3'' STRAPPING
2x6 JOISTS
⅝'' PLYWOOD
PLATE GLASS SHEETS
SLIDING ALUMINUM PLATE GLASS DOORS
8' SHEETS PEG BOARD

ATTICA
382-4214

OLD WHITE WICKER CHAIR, $40. Small old end table, $20. Wooden corner nick nack shelf, $7. Girls skates, size 3, $10. Black velvet painting of a cat, framed, $8. Cats scratching pole, $5. Puma sports bag, $7. Small table lamps, $5. Colonial floral hooked rug, $25. Antique commode, needs work, $35. Old cast iron kettle, $40. Picture done with seashells, framed, $30. Gold gilt framed mirror, $8. Colonial maple plant stand, $15. 33 gallon aquarium, everything included, $80. Also some antique odds and ends, childrens games, toys and books. 652-5554 after 4:30.

Vacuum Cleaners

Nearly new and reconditioned from $25.00 guaranteed. Current models always available: Compact, Electrolux, Filter Queen, Kirby, Hoover, Sears-Kenmore, Eureka, Lewyt, G.E. etc. Power nozzles adapted to any machine. Repairs every brand. Trades welcome. Top of line Built-ins - $325.
Mister Sweeper, 906 Esquimalt Road (at Head), Colwood Corners Mall next to Highway Supermarket. 386-3717, 474-1011.

USED SEWING MACHINE CABINETS FOR MOST MAKES Singer portable $39; Singer treadle; open arm portable $77; Husqvarna open arm zig zag $149; Singer Touch & Sew $98; Bernina open arm, fully automatic $498.

SAWYER SEWING CENTRES LTD.
386-6228
840 FORT ST.

BLANSHARD AT VIEW
INTERNATIONAL WATERBED (VICTORIA)
386-8858

MAKE AN OFFER
EMPTY MY BASEMENT
Tables, 24X24'', arborite, pedestal base, for rec room, patio, restaurant. Cooler, 30'' high 5' long, hot dog machine (needs glass). Single mattresses. Tudor style bar, oak top, arborite, SS sinks, 10'X5'. Other miscellaneous. I will refuse no reasonable offer on all or separate. Everything in excellent condition. Must clear out. 381-5926 anytime

FACTORY OUTLET CLEARance of Sunbeam reconditioned and demonstrator electric lawnmowers, full 1 year as new guarantee. We do take trade ins on the mowers. We also have a few good values on reconditioned Mixmasters with dough hooks, frying pans, self-cleaning irons, canopeners, blenders and toasters. Sunbeam Appliance Co. 912 Pandora Ave, 383-8543.

SAVE ½ RETAIL COST
BUILD YOUR FURNITURE at TOOLS 'N SPACE the hobby woodworking centre for handi men and women. Novices welcome. Over 20% discount on yearly memberships this week. Friendly assistance and instruction included. Open Mon. - Thurs. 10-10, Fri. and Sat. 10-6. Call or visit today. 383-9600, 338 Catherine (at Esquimalt Rd.).

REUPHOLSTER
QUALITY IN STOCK FABRICS FOR LESS. SAVE 20 TO 40% FROM HUGE IN STOCK SELECTIONS
MORGAN'S FABRICS
2070 CADBORO BAY RD. NEAR FORT AND FOUL BAY JUNCTION. 598-4011.

KARASTAN RUG KIRMAN DEsign, 15x8'8'', excellent condition. Appraised $3500, sell $1700. 595-4154.

100 MISCELLANEOUS FOR SALE

8'' SPONGE RUBBER SEAT, folds into double bed, ideal for van or rumpus room, $85. 592-9596.

MARCHAR CERAMICS SPEcializing in greenware, now open for business. 479-2396 or 478-2162, 1362 Hastings St.

MUST SELL WESTINGHOUSE dishwasher, like new, Frigidaire fridge, 30'' Admiral stove. 386-0462.

INTERNATIONAL STERLING Joan of Arc pattern, 507. Reduction. Reply Victoria Press. Box 342.

MAHOGANY GATE LEG table, International sterling ''Pine Tree'' place setting. 384-3040.

2 SINGLE BEDS, DANISH type. Ladys Shick hair dryer and shaver. Fertilizer spreader, black and white TV, 479-1047.

1 — 4 CUSHION CHESTERfield, LaFrance Velvet covered. Perfect shape. Phone 383-5009 after 6 P.M.

WATERBEDS
Day or night, 478-7345.

Office Desks
New, Private. 656-5929

VACUUMS
Eureka and Hoover. Sawyer Sewing Centre, 388-6228.

PROPANE FRIDGES — USED and New Servels. Servel parts. 8028 Granville, Van., 263-8756.

OUTDOOR INCINERATOR barrels. Ready for use, $6.49 delivered. 383-1328.

45-GALLON OAK WHISKEY barrels, good condition. $17.50 383-1328.

TYPEWRITERS CLEANED and serviced. Your home. $13.95. Sales. Evenings 595-7907.

50 YARDS SHAG CARPETTING (gold), best offer. After 5pm 658-8466

DELUXE AVOCADO REFRIGerator, 17 cu. ft. Excellent condition. 478-3763

NEW SMOOTH 16''X12'' CONcrete slabs 85¢ delivered 592-7068.

TEN BAGS MANURE $10; ½ YD. sand $8.50. Soil $10.50 delivered. 592-7068.

POCKETBOOKS, RECORDS, tapes, posters. Centennial Books, 895 Esquimalt, 385-4243.

MOVING SALE. ENTIRE CONtents of home must go, no reasonable offers refused. 478-9953.

4 YEAR OLD SEARS 4'X8' POOL table, slatene bed and accessories, $400. 474-1549.

9X12 WOODS TENT $60, 2-WAY baby backpack $8, GM loveseat $20. 658-5400.

COUCH AND CHAIR, $150; water skis, $150 new, selling $75. 743-9355 (Cobble Hill)

LEATHER JACKET BY MATT Fisher, dark brown, size 12, $85. 642-5813.

SOFT DRINK MACHINE, CAVAlier 104, best offer on $250. 652-3750.

SEARS KENMORE TABLE sewing machine with chair. Hardly used. $85. 384-7315.

DRAPES AND BEDSPREAD, yellow floral, as new, $60. 474-1739.

NEW BOUND LEVEL LOOP carpeting and underlay, 595-2618.

PFAFF OPEN ARM SEWING machine, excellent condition, automatic. 386-1422, room 403.

MUST BE SOLD, 9X12 WOODS tent, $60. Set up for viewing. 595-3831 ask for Al.

BRIDAL DRESS, WHITE, pretty floral arrangements, size 12-13, $95. 477-5865.

WHITE FRIDGE AND STOVE in good working condition, both $95. 598-5812.

OVER 500 UNCLEANED baker bricks. 20¢ each or best offer for lot. 385-0635

TENT TRAILER, $250. HUDSON Seal Coat, size 14. Phone 477-7727.

MENS GOLF CLUBS, LEFT handed, golf cart, Coleman cooler. 592-7991.

GE ELECTRIC MOWER AND grass catcher, $45. 656-4790 after 5.

SMITH CORONA PORTABLE electric typewriter, (Electra 220), $160. 383-8058 or 383-1689.

WESTINGHOUSE FRIDGE, good condition, asking $200. 478-5959 or 478-1421.

RADIAL ARMSAW
10'' Black and Decker, $225. 592-1662.

VIKING FRIDGE, WHITE 14 cu.ft., good condition, must be sold. 383-2795

FLORAL BEDSPREAD, matching drapes. Car carriers. Trailer hitch. 477-0695.

QUILTS, BEAUTIFUL HANDmade, various sizes, reasonably priced, 656-2886.

SINGER GENIE SEWING MAchine, brand new, never used. $225. 592-3776 after 5pm

GARDEN TILLER, JOHN Deere, 6 hp, excellent condition. 746-5495 Duncan.

METAL DETECTOR, BOUNTY Hunter II, great condition, $120. 477-1186 Ask for Graham

VIKING AIR-CONDITIONER, 8000 BTU, used approximately 5 months, $275. 652-3732.

CLARINET $120, RECORD player $10, 592-4774.

SINGER SEWING MACHINE, touch and sew, with cabinet, chair. 598-4488

CEDAR FENCE POSTS, 8'', AIR dried, 20 or 2000. $1 or best offer while they last. 246-3800

ROTOVATOR, AIRENS, 7½HP, new $1100, near new $600 or best offer. 246-3800

18 CU FT BEAUTIFUL FROST-free freezer. Perfect condition. Only $225. 383-5588.

REFRIGERATOR KELVINAtor, older style, works fine, $50. 478-4217.

OAK MANTLE PIECE FOR sale, $300. #3-516 Gorge Rd. West. 382-1582.

RAW WOOL, 80¢ A POUND. Firebricks, plumbing tools. 658-8893

FRENCH PROVINCIAL MIRror with matching sconces, $85. 598-5052

24' CARPET; 12'X84'' DRAPES, red and black in color, very reasonable. 382-8015.

CHESTERFIELD SUITE, HIDE-a-bed, washer and dryer, fridge and stove. 385-8513.

SLATE LEFT OVERS FOR FACings on fireplaces etc. 595-8791, 595-4376

FOR SALE TORO ROTARY lawn mower, tuned and sharpened, $105. 479-4491, 598-6691.

ROPER DISHWASHER, PORTable, harvest gold, like new. $300. 386-2794.

VIKING WASHER AND dryer, excellent condition. $350, taking offers. 383-6991.

9X12 BRAIDED OVAL RUG, EXcellent condition, $90. Phone 385-2462.

KITCHEN SUITE $55. BABY highchair $10. Good condition. 386-2634.

TOP LINE INGLIS AUTOMATIC washer and matching dryer. $275.00, 652-3000.

12 CU. FT. FRIDGE, GOOD CONdition, $100. 595-0948.

ESTATE JEWELRY FOR SALE. 388-4484

COMMERCIAL GAS PIZZA oven for sale. 386-8998.

30'' FRANKLIN WITH BEAN pot and grill. 652-1468.

UTILITY TRAILER. NEW 10X4' with 13'' wheels, $475. 383-5448.

100 MISCELLANEOUS FOR SALE

MICROWAVE OVENS FOR RENT
Try one before you buy one

- microwave
- color TV
- stereo

homark

- rentals
- service
- sales

''Home of the $10 service call''
381-5622
10-9 P.M. 6 DAYS A WEEK

17 CUBIC FRIDGE AND STOVE, both copper colour, slight defects, 2 East Indian carpets, 9X10, 9½X12 for sale. Evenings, 477-3333

MATCH YOUR CHINAWARE
Needing pieces of discontinued fine bone china to make up your set, or wishing to sell discontinued china. 384-8830.

KITCHEN TABLE AND chairs, like new, $95. Hideabed $125. Zenith component stereo excellent for youngsters, $45. 477-0648.

1 HP CRAFTSMAN ROUTER, new base, quick release chuck, $50. Craftsman sander, $25. Diston D8 handsaw sharpened $12. 385-7159.

WELL MAINTAINED GESTEfax 455 and Gestetner model 460 for sale with stands. Good quantity of supplies go with them for $1500 cash. 382-8742.

BARGAIN BASEMENT SPEcials. Used fridge and matching range, avacado green, like new, $388 the pair. Echo Furniture, 704 View St., 384-2214.

SET LADIES' HOGAN GOLF clubs. Four woods, eight irons, used kitchen cupboard hardware. Wanted, good table saw. 592-4191.

STOVE AND FRIDGE, HARvest Gold, $250, $350 or $500 for both. Large freezer, $185. All excellent condition. Moving must sell. 479-6468

WESTINGHOUSE CONTINENtal frost-free fridge, double doors on top, freezer on bottom. $400. Toastmaster deluxe broiler oven, $50. 656-3736.

3 PIECE BEDROOM SUITE; Mans 10 speed bike; 12 year girls bike; ski boots size 10. 477-9643.

FOR SALE, 4 X 7, HEAVY DUTY utility trailer, asking $300 or best offer. 479-1263.

1978 ELECTROLUX VACUUM with power nozzle, to view 602 Dunedin (upstairs).

BULLOCH'S OIL FIRED HOT air furnace complete. Wanted plate glass 5'x10'. 477-1485.

BEAUTIFULLY FINISHED large cedar wishing well planters for sale. 477-2735.

ANTIQUE 9 PIECE WALNUT dining room suite and wringer washer. 3908 Stockton Cres.

FREEZER CHEST 23 CU. FT. Almost new, $325. 592-7140.

CEDAR PLANTERS, MADE TO order, cheap, 592-1531.

HIDE-A-BED MATTRESS FOR sale, good condition, $25. 385-3769

MUST SELL A LOT OF HOUSE plants, 592-3892.

WROUGHT IRON GATES, piano, go-carts, statue, wedding dress. 477-6402.

LARGE POTTERS KICK wheel, $100 or offers. 384-8391.

WHITE VIKING SIDE BY SIDE fridge, $425. 592-1794

45 GALLON DRUMS, $1.50 each. Phone 652-3957.

3 BURNER STOVE FOR CAMPer 592-6228.

MOVING. FREEZER, APARTment size, good condition, $150, offers. 384-9082.

8X6 UTILITY TRAILER $250. 479-3479.

INGLIS PORTABLE DISHwashe, $100. 477-0039

9'X12' RUG, MOSS GREEN, $65. 385-9938, after 6 pm.

101 CHILDREN'S MISCELLANEOUS

GM INFANT LOVESEAT PLUS stroller attachment, $50. Wooden playpen, $10. Homemade crib, $10. Two maternity bathing suits and European baby clothing to age 6 months. Baby baskets, plus mattress and sheets, $10. 383-2738.

ROUND-A-BOUT
Children's Clothes
Consign/sell your quality children's and maternity wear, 1005 View, Tues-Sat, 10-5p.m. 385-6552

LADY WOULD LIKE TO RENT highchair, crib and play pen for 3 weeks. 478-7404

TWO MERCURY TRICYCLES, 20'' wheel heighth, $20 each. 658-5198.

TWIN STROLLERS, $60. 474-1846

103 MISCELLANEOUS WANTED

AUCTIONS EVERY TUESDAY
APPRAISALS
FOR PROBATE INSURANCE AND SALE PURPOSES
386-3308
LUNDS
THE AUCTIONEERS AND APPRAISERS FOR VICTORIA AND VANCOUVER ISLAND

THE SALVATION army needs your re-usable clothing, furniture and household goods. ''Help us to help others.'' Family Thrift Stores. Victoria, Sidney and Langford. For pickup — 386-3295.

GUNS WANTED!
All types — also military badges — medals — knives — swords — old pocket knives — watches — telescopes.
INTERNATIONAL KNIVES
574/576 Yates St. 383-2422
(across from the Post Office)

CASH
Vintage clothing, furs to 1950, Linen, costume jewelry, china, glass, collectibles. Small unique or antique furniture, prints, brass, etc. 11 to 5 384-4547, after 6pm 385-9878, 577 Johnson St.
THE BAY WINDOW

CASH FOR SCRAP
We buy re-cyclable scrap metal, industrial and domestic.
CLEANSTEEL PRODUCTS LTD.
343 Tyee Road, 384-4161.

WANTED:
Used postage scale and mailing machine. Also plastic binding machine. Reply to Victoria Press Box 189

RANGES LESS THAN 12 YEARS old, Kenmore, Inglis, Whirlpool, Speed Queen, Simplicity washers, almost any make dryer, working or not, 478-6000. 478-5449.

103 MISCELLANEOUS WANTED

BEER BOTTLES
and cans 60¢ a doz. Old car batteries, radiators, copper, brass, lead etc. at 526 David, 383-1328.

1,000,000 POCKETBOOKS wanted. Premium prices paid for pocketbooks in good condition. The Book Mine. 841 Fort. 385-1722

WANTED
Older outboard long shaft with tank, 15 Hp+, must be able to be seen running, up to $200. 474-1812.

DIAMONDS WANTED
Cash for your diamonds and rings in any condition. Universal Trading, 584 Johnson, 383-9512.

WANTED TO BUY, USED FURniture, appliances and miscellaneous items. Waynes Wagon Wheel Store, 652-3321.

HARLEQUIN ROMANCES, woman's weekly; other paperbacks, hardcovers. Oak Bay Books, 592-2933, 592-3926.

WE BUY REFRIGERATORS, freezers, stoves, washers, dryers. Phoenix Appliances. 384-0423.

DOUBLE BED, HIDE-A-BED, chesterfield suite, dresser and chest of drawers, washer and dryer. 479-3231.

WE WOULD LIKE YOUR OLD newspapers. You can drop them off at 1147 Caledonia Ave., or we can pick them up. 386-6938

WANTED: IBM SELELECTRIC composer, model 6375. No more than 2 years old. Phone 858-9431 ask for Kat or Frank.

WANTED: IMITATION FIREplace, also folding screen and bathroom extra storage. 592-0206.

SELL OLD BOOKS TO THE HAUNTED BOOKSHOP
382-1427

CASH FOR HOUSEHOLD ITEMS
595-0403

FRIDGES, SQUARE CORnered, working or not, 478-6000, 478-5449.

WE BUY FURNITURE AND APpliances. Phoenix Appliances, 384-0423. Mornings best.

WANTED: OLD DOLLS, PRE 1945, old childrens marbles. 595-7582

HIT PARADE RECORDS FROM 1950s, 1960s. 474-1071, call at 6 pm

WANTED-PAIR OF BOOT roller skates, girls size 5 or boys size 3. 382-9574.

WANTED, CANADIAN SILVER coins, dated 1966 or earlier, in any amount. 642-3676 evenings.

WANTED: BEE EQUIPMENT and 2'' black plastic pipe. 477-5150.

2-MAN PUP TENT WITH FLY, old fridge, small fan, 3-colour part Persian kitten. 652-3773.

WANTED: ANYTHING MADE of Sterling silver. Any condition, good or bad. 477-6017.

WANTED DRESSMAKER'S work table, approximately 4'x8'. Reasonable. 652-4050

FRIDGES AND FREEZERS bought. 383-7213. All Temp.

OLD POSTCARDS, ETC. 595-7567 or 383-8311.

WANTED PAINTING BY MAXwell Bates, 383-0405, 386-0911.

WANTED: ELECTRIC MITRE Saw, 478-0163

WANTED: 5 HP GARDEN COMpost shredder in good condition. 478-7548.

WANTED: COPPER FIREplace tool set. 592-1856

UTILITY TRAILER WANTED, good condition, heavy duty. 595-8006.

SWIMMING POOL, REASONable. 478-6598.

WANTED BASSINET ON LEGS. Will repair. 478-0261.

BAND SAW, PAINT SPRAYER, and belt sander, Homelite XL12 chain saw for parts, 478-8770

ELECTRIC WINCH WANTED. 592-0129

HUMMEL FIGURES AND plates also Royal Doulton figures and Toby Jugs wanted. 383-0405, 386-0911.

105 GARAGE SALES

CLASSY BACKYARD SALE (11-2 Saturday and Sunday). 662 St. Patricks St.-off Oak Bay Ave. Many itmes unused, planters, best seller books, prints, linen, quality womens clothing (designer names), shoes, Dalkeith sweaters. Larger items include: mens 10 speed, anitque brass chandelier, french door, b&w TV, bathroom sink, Johnny pole, aluminum skiff. (Weather permitting).

FOUR FAMILY SALES. PATIO furniture. Dining room chairs. Coffee tables. Fireplace screens. Rugs. Mats. Pictures. Frames. Small appliances. China. Glassware. Cookware. Hundreds of books. Toys. Plants. Lamps. Tools. Sports equipment. Building supplies. Much more. 9 am-4 pm Saturday June 9th. 4725 treetop Heights off Cordova Bay Rd.

LANGFORD GARAGE SALE, 2818 Leigh Rd. off Goldstream. Sewing machine, exercise bike motocross bike, trike, baby buggy, swyngomatic, jumper, electric sterilizer, boxes of baby clothes going cheap, budgie and cage, purebred chihuahua and much more. Sat. 10-6 pm. no earlier.

GIANT 10 FAMILY
1688 Knight Ave., Sat., 9-3. Boat, indoor and outdoor plants, greenhouse, homemade bread, sewing, tents, organ, house and garden furniture, books, boat parts, 5 piece Royal Doulton set, lawnmower, toys, clothes, etc., etc.

NEIGHBORHOOD GARAGE sale. June 9-10, Sat-Sun. 9:30-4. Furniture, household items, collectibles, tires and rims. Stove, National Geographics, Yachting, and hardcover books. 8650 and 8660 Emard Terrace. (off Amity Drive)

SUPER GARAGE SALE. SOMEthing for everyone. Saturday 10 to 4 at 1304 Rudlin Street. Electric stove, shower stall, double bed, stereo with speakers, wicker laundry basket, odd carpets and tables, clothing, and other collectibles.

FOR THE HANDYMAN AND economy minded, Saturday, 10-3, 1639 Pinewood. Am moving, everything must go. Camping supplies, kids clothes, all ages, toys, antique beds, washer, lights and lots of miscellaneous. Cheap.

GIANT HIGHWAY SALE
262 Old Island Hwy. Stereo, sewing machine, stove and fridge, dryer, washer, spin dryer, lots of furniture and miscellaneous. Howie's House of Bargains. 479-3231.

BASEMENT SALE. BICYCLE, bedspread, curtains, clothes, pictures, macrame, and lots more. Anytime Friday, Saturday, Sunday. 7629 Blackthorn Pl., Saanichton

SATURDAY JUNE 9TH, 9 AM TO 5 pm. VW Westphalia camper, older overstuffed chesterfield, plants, books, records, artist's materials, garage items, toys and more. 652-3267.

GARAGE SALE, SUNDAY, June 9, 10 am-4 pm. New block barbeque, used children's pool, kitchen table with chairs, dresser, misc. 3057 Austin Ave.

SAT AND SUN. 10AM-5PM. Wide variety of articles. Stove, water skiis, sewing machine, bird cage, fish tank, etc. 1159 Wychbury.

GARAGE SALE, SAT, JUNE 9th, 8-2. 3614 Richmond Rd. Speed Queen portable dishwasher, camping gear, furniture, rugs and lots more.

MANY HOUSEHOLD AND baby items. Furniture, mirror, drapes, rug shampooer, tea cart, bike, coats, etc. Anytime, 660 Strandlund. 478-5905

105 GARAGE SALES

SUNDAY 10-4, MANY HOUSEhold items including 2 childs bikes, baby items, thistle trike, 9x12 carpet with underlay. 980 Ian (off Quadra at Tuxedo)

RAIN OR SHINE, ROTOtiller, lawnmower, other tools, misc, etc. Saturday June 9th, 8am-12 noon. No pre-sale. 1241 Oxford Street.

SALE SATURDAY 9AM. BOYS 10-speed, dining set, new hand bags, tv, etc. Multi family clearout. 2502 Garden (Bay/Fernwood).

GARAGE SALE. SATURDAY 10 til 12. Some Canadiana furniture. Paintings. Bicycles. Odds and Ends and Junk. 2425 Oak Bay Ave. No early birds please.

GARAGE SALE SATURDAY 9-5: fridge; stove; washer, dryer; camping, hockey and baby needs; couch and chair, misc. 3927 Douglas.

FURNITURE, ANTIQUES, rocker, 3¼X5 Persian, miscellaneous. Saturday, 10 am. 2824 Heath Drive.

GARAGE SALE SAT, JUNE 9, 9-5pm 385 Arnold Ave, Fairfield. Linens, toys, collectibles, drapes, sheers, beds, sofa, ice skates.

TANDUM BIKE, ELECTRIC stove, large quantity misc items, used clothing, Sat 10 am to 4 pm, 1632 Yale St.

JUNE 9 AND 10, 10 TO 4. QUEEN size bed, 2 dressers, desk, clothing, household items, books, plants, etc. 215 St. Lawrence St.

GARAGE SALE, SATURDAY 9-4. Household items, materials, baby clothes, toys. 2183 Windsor Road. No Pre Sales.

TENT TRAILER, 9 HP Chrysler O/B motor, soapbox, bikes, much more. Saturday 9 to 4 pm., #13-7675 East Saanich Rd.

GARAGE SALE, USED FURNIture, some old, many miscellaneous items, 10-3pm. Saturday, 2731 Burdick at back.

115 MOSS STREET. FRIDAY 3-6 pm. Saturday 9-1:30. Sterling, crystal, china, clothing, miscellaneous.

DOUBLE GARAGE SALE!! Furniture, plants, fashionable clothes, ornaments, utensils, etc. Sunday 10-5, 1704 Bay St.

YARD SALE. STEREO STAND, coffee tables, vinyl, toys, housewares, etc. Saturday 10 am onward. 1697 Knight Ave.

GARAGE SALE, OLD FASHION chesterfield suite, floor lamps, china, lots of miscellaneous. Sat-Sun 8-4, 2183 Beach Dr

BASEMENT SALE, FRENCH doors, 40'' range, chesterfield suite, dresser, odds and ends. Some junk. Saturday 10-2. 1150 Empress.

HUGE GARAGE SALE. LOTS of miscellaneous. Over 70 different hub caps. Saturday 9 til 2. 530 Starling Lane.

4897 ALAMIDA CRES. SATURday and Sunday, 10-4. Dishwasher, toys, golf clubs and miscellaneous.

MOVING, BASEMENT SALE. June 9-10, 139 Battleford. Pool Table, fridge, much more.

GARAGE SALE, CROCKS, CAST iron fireplace grate, etc. Saturday 10-4. 3151 Kingsley St. No previewing.

DRESSERS, RYA RUG, SKIIS, misc. household items. Saturday 10-2, 2527 Forbes. No pre-sale.

GARAGE SALE, SAT AND SUN, June 9-10, 10 am to 4 pm. 9651 Fourth St. Sidney. 656-5694.

GIANT FRONT LAWN SALE, Saturday June 9th. 1241 Hampshire Rd. 10 am to 4 pm.

LARGE GARAGE SALE, FRI and Sat, 9 till 6, 2737 Millstream rd.

GARAGE SALE, SATURDAY and Sunday, 9310 Lochside, Sidney.

WEEKEND HELMET, FLUOrescent fixtures, mostly small items. 1744 Jefferson 477-7396.

WE'RE MOVING SALE, SATURday and Sunday 10-3. 3923 LaSalle Street

GIANT GARAGE SALE, ITEMS priced for quick sale, 2-4 pm, Sat and Sun. 3315 Norfolk Rd.

APARTMENT SALE: SAT-SUN, mornings. Mah-Jongg set, 8-track, etc. 385-6381

GARAGE SALE. ODDS AND ends. 2383 Sooke River Road. Saturday and Sunday 12-4

GARAGE SALE, SATURDAY, 10 am to 2. 3014 Oakdowne Rd.

GARAGE SALE, 10 TILL 2, SATurday, 4956 Cordova Bay Rd.

109 MISCELLANEOUS TO RENT

TYPEWRITERS
Student rentals, manual $12 per month, electric, $30 per month. City Office Equipment, 386-8396.

CAMOSUN FURNITURE RENTAL
MONTH TO MONTH
833 YATES ST. 383-3655

TYPEWRITERS FOR RENT
Manual, pica or elite type. $9.50 per month. 479-6625 after 6pm.

FULLY EQUIPPED CANOES to rent. Phone 656-6139.

115 SWAPS

CONDOMINIUM ON THE PARK

All the front windows have an unobstructed beautiful view of the trees and lawn of Beacon Hill Park. Very central, just 5 blocks from the Empress Hotel. Brand new 2 bedroom, fireplace, 1½ baths, beautiful interior and layout, equipped with all luxury appliances including washer and dryer. I will take your house or boat in trade. Asking $79,900. Phone Mr. Charles, days, 384-8035, eves., 598-8788.

CUSTOM 69 MUSTANG FASTback, 71,000 original miles, new 2 tone gold and blue, metal fleck paint, mags etc. $3900. Will take anything on part trade. Charger stock car, race ready, fresh engine etc. $900 or trade. North Boat Ltd. 3430 Trans Canada Hwy. Cobblehill.

15' FIBERGLASS BOAT, evinrude 40 HP, Roadrunner trailer, value $2100. Or 17' older glass—ply, 40 horse Mercury, small wheel trailer, value $1250. Trade for best car, truck or ? 656-6806.

1972- 850 FIAT SPORTS, VALUE $1500 or 1974 Toyota Celica, value $2700, for pickup of same value or sell. 26' cruising sail boat, sleeps 6, value $11,500 swap for travel trailer, small power boat or sell. 386-9154 ask for Dave.

WILL ACCEPT LABOUR TO frame city duplex in exchange for down payment on 4 bedroom split level house in Sidney. Qualified tradesman only please. 384-3519 evenings.

EXCELLENT TENT TRAILER, sleeps six, bumper hitch included, $700 value, will sell for cash or trade for motorcycle. 383-4252 after 6 pm.

1970 TRAVEL TRAILER, $2500. Will swap for boat of same value. 383-7751 after 4pm

AQUARIUM AND EQUIPMENT, $250 value for 35mm camera, auto focus, 388-9406, 4-6 pm.

14'' FRONTIER CHAIN SAW, swap for good gas mower. 478-8955

116 COINS and STAMPS

WANTED, CANADIAN SILVER coins, dated 1966 or earlier, in any amount. 642-3676 evenings.

MISC. CAN. MINT SETS, COINS, notes, etc. Best offers. 474-1071.

117 ANTIQUES and ARTS

FURNITURE REPAIRED. ANtiques our specialty. Phone 478-2539.

117 ANTIQUES and ARTS

ANTIQUES, ART COLLECTIBLES
Regular Fine Quality
AUCTIONS & APPRAISALS
For Insurance, Probate and Sale Purposes contact
JOHN BOYLE
at
386-3308
THE AUCTIONEERS & APPRAISERS FOR VICTORIA & VANCOUVER ISLAND
LUNDS

THE UNIVERSITY OF VICtoria Phoenix Theatre wishes to borrow Victorian Furniture for their 1979 Summer Season. Desperate. Please phone 477-6911, local 4410, ask for Paul.

ANTIQUE RESTORATIONS REpairs, refinishing and upholstery. Specializing in piano cabinets. Also lead and glass windows and French doors. Estimates. 652-4387.

WANTED: ORIENTAL RUGS, clocks, Georgian furniture, silver, paintings, etc. David Robinson, 1019 Fort, 384-6425.

WE BUY AND TAKE ON CONsignment French Antique porcelain and furniture. Jadis Antiques, 609 Courtney 384-4523.

CLOSING OUT SALE, Artwood Antiques, 546 Hearld St. Come in and make an offer- no reasonable offer refused.

LOVELY WOODEN HANDcarved vanity with bevelled glass mirror. Excellent condition, must see. Offers, 384-9517.

4 POST ANTIQUE BED, PERsian rug, hanging oil lamp. Tweed Curtain Antiques, 1971 Oak Bay Ave.

DOUBLE BARREL ENGLISH Muzzle loading shotgun, made around 1850. Excellent. 477-6534.

WE BUY SMALL ANTIQUES INcluding furniture. Waller Antiques, 388-6116.

GRAND ANTIQUE OAK HIGHboy with bevelled mirrors, $1500. Must be seen. 385-5517.

ORNATE GRECIAN NOBILITY brass bed, late 1890's. $1500. 385-5517.

GRAND PIANO, BEAUTIFUL condition, Decker and Son, New York 1903. 592-7204.

TILT TOP TABLE, CIRCA 1850. Honduras mahogany, 48'' in diameter. $450. 652-4157

SIOUX INDIAN RIFLE SCABbord with some bead work. 479-6359 after 5 pm.

SOLID OAK BOOKCASE WITH glass doors, $125. Phone 477-2195.

120 GARDEN SUPPLIES

Trailers and Pickups Loaded With Top Soil or Sand
Trio Ready-Mix

BEAUTIFULLY FINISHED large cedar wishing well planters for sale. 477-2735.

18'' REEL LAWNMOWER, Toro Sportlawn model. Power drive, perfect condition, 598-4764.

GARDEN SAND
Trio Ready-Mix

Fertilizer

SAANWOOD FARMS LTD.
Cow manure. 652-2026 or 652-1743.
No Sunday calls please.

Plowing, Rotovating and Cultivating

DON'S TRACTOR SERVICE
477-3913
We rotovate, plow, cut grass and brush; also loading and hauling.

4 BROTHERS — ALL AREAS
Hand Tillers, Tractors
479-6112.

TED'S TRACTOR SERVICE, rotovating, plowing, levelling and haycutting. 478-6059.

Seeds, Bulbs, Plants Trees and Shrubs

GOOD TOMATO PLANTS, $1 dozen, Geraniums, $1.25 each. Other bedding plants. 1424 Edgeware Rd.

Tools and Supplies

RAIL ROAD TIES, $6 EACH, DElivered. 386-8907 after 6pm

RAILROAD TIES, $6 EACH DElivered. 386-8907 after 6.

Top Soil, Rocks and Fill

TOPSOIL, 10 TO 15 CUBIC yards, $6 per cubic yard. Perc soil 10 to 15 cubic yards. Blasted rock 10 to 12 cubic yards. Prices available on request. Wakeman & Trimble Contractors: 652-1194, Res: 652-2445.

SCREENED
TOP SOIL
Only $5.70 per metric ton
Plus Delivery
Trio Ready Mix, 658-5235.

SCREENED TOP SOIL WITH manure and sand, $10 per yard, delivery extra. Sterilized potting soil by bag. E. Nixon Ltd. Office 385-4431; Yard 478-0511; Nights 479-1937.

TOP QUALITY SHREDDED top soil with manure and sand added. 10 to 14 yards at $9.25¢ per yard. Smaller quantities available. Peninsula Bulldozing, 479-1884.

ATTENTION NURSERIES AND landscapers. Peat for sale, $5 per cubic yard, delivered, 5 yard minimum. Special prices on large quantities. Don Mann Excavating: 479-8283.

NO. 1 SCREENED TOPSOIL mixed with sand and manure, 14 yrds. $125; 7 yrds. $70. Sell pickup load, $9 yard. 478-3322.

FREE FILL, DELIVERY charge only, topsoil, fill sand and blasted rock. Reasonable. 658-5172, 658-8921, 479-1582.

NO. 1 PEAT SOIL OR MIXED peat and sand, 10-20 yards loads, $8-$9 per yard delivered in Victoria. 743-2467.

WEED FREE VIRGIN SOIL
Black, shredded and usual excellent quality. For fast delivery, Call A-1, 383-1532.

BY SACK WEED FREE GOOD black soil, 382-2843, 7 days a week.

SAND, GRAVEL, DRAIN AND crushed rock, 1 to 6 yard loads. 658-5406.

QUALITY TOP SOIL, $10 PER yard; old horse manure, $7 per yard. 478-2858.

NO. 1 SHREDDED BLACK loam, 4 yds. $47, 7 yds. $65. bag $2.25. After 4 pm 595-8129.

REASONABLE RATES ON sand, naavy jack, gravel, crushed rock, etc. 479-9851.

BLASTED ROCK, $10 A LOAD. 479-9878

TOPSOIL, 6 YARDS, $55. FREE Delivery. 478-8467.

125 PETS and SUPPLIES

REGISTERED AIREDALE puppies, males only. $250. 479-6898

125 PETS and SUPPLIES

THE VANCOUVER ISLAND Dog Fanciers' Association Sanction Match will be held Sunday, June 10, at Brentwood Hall, Wallace Drive, Brentwood. Entries 10:00 to 12:00 noon. Information call Mrs. Bishop 478-5487.

BEAUTIFUL LITTLE PUREbred Maltese, 8 years young, seeking new home with someone havng time and love to spare for him. Owner's new condominium unsympathetic. 477-5284 evenings.

MY NAME IS KELLY, I'M A 2 year-old beautiful spayed female Irish Setter in desperate need of permanent loving country home with lots of running room, please call Roz, 381-6270.

REGD. AIREDALE TERRIERS. Champion stock, shots, dewormed. Ready to go, $150. K. Duewel, 46241 Greenwood Cresc., Sardis, B.C. V0X 1Y0. (112) 858-7590.

REGISTERED DOBERMAN puppies, bred from champion stock, litter whelped May 31. Sold cropped with shots, etc. 4 left. 2 black and tan, 2 reds, male and female. Call 478-6450

MINIATURE POODLES
Registered, top quality, cuddley puppies, ready now. Shots, tatooed. Phone 112-746-5805 Duncan.

TALKING MYNA BIRD, 5 years old, life span 40 years with large cage, will trade for miniature sheltie puppy or cock-a-poo puppy. Phone 383-9137.

REGISTERED IRISH SETTER puppies, quality breeding, from Eastern stock. Excellent for pets, sporting or show. Wormed, tattoed, shots. $200. 112-758-9893.

REGISTERED BRITTANY spaniel puppies, have shots, new claws removed and tattoed, 2726 12th Ave. Port Alberni, 112-723-9604 or 112-723-8530.

THE CATS' PROTECTION LEAGUE
is offering a LOW COST neutering program to cat owner on RESTRICTED income. 598-5731.

DOBERMAN PUPPIES LOOKing for good home, registered and tails docked, only $125. Call Della and come to see us. 112-263-8627 or 112-263-1243.

PERCY
Young male cat urgently needs good home, very friendly, neutered, vaccinated and ready to purr. 592-1448.

8 MONTH OLD FEMALE LAB St. Bernard cross, quiet, affectionate, excellent family dog. Free to good home. 642-4479.

QUEFUFLES PET CARE. Walking, feeding, etc. at your home. Domestic and exotic. 479-5342 Insured.

AFGHAN PUPPIES
Registered, champion sired, males only. For racing, showing and companion. 112-746-5805.

OUR FOUR YEAR OLD FEmale German Shepherd needs a good country home to run free on. Very good protector. 479-6294.

BUFF SPANIEL, 10 MONTHS, shots, housebroken, neutered, obedience trained, needs children and fenced yard. $150. 479-8167.

GOOD HOME A MUST. LAKEland Terriers, one female 7 years, one male 8 months, two 8 week old pups, all registered, all loving disposition. 652-2417

GERMAN SHORT-HAIR POINTer, 10 months, $100. German short-hair cross, 12 months, free, males. 642-5017.

ALASKAN MALAMUTE PUPS, registered. Pets, breedstock, shots, wormed, HD clear. 569-3252, Box 438, McBride, BC

DO YOU HAVE A PROBLEM with your dog? Would you like to have him trained? Call Ray Boyle at 385-8209. Guaranteed.

REG'D POODLE PUPPIES. Very small miniatures. Shots and Tattooed. $150 up. Ph. Nanaimo, 754-5868 or 754-2979.

AFGHAN MALE, 3½ YEARS old, good with children. Reasonable to suitable home. 112-743-9666.

AKC STANDARD AIREDALE puppies, Dovedale black and brindle, $145. Bellingham 206-733-3252.

LABRADOR PUPPIES, REGIStered stock, yellow labs, 8-weeks old, 247-9622 days, 247-8852 evenings.

FOR SALE REGISTERED Brittany puppies, 6 weeks, ready to go. Phone Courtenay 334-4143, 334-3073.

FLUFFLY POMERANIAN PUPpies, 1 male $100, 2 females $75 each, registered mother, 474-1954.

1 SAMOYED CROSS, CHILdren's pet. 1 Afghan registered, 1 Collie, 1 Huskie cross, 1 Sheltie cross, 1 Border Collie cross, 1 Shepherd St. Bernard cross, 1 gentle cat and kittens. 1 German Shepherd pup, 479-5868

CONURE PARAKEET WANTS companion in aviary or what have you. Will sell cheaply. 478-1147.

COCKATIELS, BREEDING AND pet stock. Male Indian ring necks. Peach face lovebirds. 642-4826 after 5pm.

WHITE POODLE, 4 YEARS old, to be given away to a good home. Phone between 5 and 7, 595-5938.

ONE BLACK AND WHITE SIberian Huskey, 6 month old pup, registered and purebred. 748-9740.

3 KITTENS, MOTHER BURmese. 1 all black, 1 grey black, 1 black and white for sale, $5 each. Phone after 12 noon, 479-2576.

STAFFORDSHIRE BULL TERrier puppies. Black, brown, brindle, from championship stock. 11 weeks old. 386-3896

BEFORE BUYING A PUPPY call Victoria City Kennel Club ''Watchdog'' for advice. 385-2233.

THE BIRD CAGE
Closing out sale 20% off and up. 3619 Shelbourne Plaza. 477-3811.

HEALTHY SHEEP DOG/SHEPherd pups to serious active homes, $35. 386-7962.

LHASA APSO PUPPIES, 8 weeks old, registered, had shots. 595-5850 after 5.

YEAR OLD SPAYED PUREbred Irish Setter for sale. 479-3084

PUREBRED CHIHUAHUAS pups, adults. 383-0187 after 4:00 weekdays.

FREE TO GOOD HOME 8 WEEK female black Lab cross. 479-6525.

GOLDEN RETRIEVER PUPpies for sale, purebred, registered, $200 each. 479-0868.

PUREBRED GREAT DANE needs good home. Price negotiable for right person. 478-4063, after 5.

35 GALLON AQUARIUM, fully loaded, fish included. $225. 386-6919.

WANTED: SEALPOINT SIAmese female kitten. 477-9296.

TWO PURE WHITE KITTENS, one black with white feet, free. 595-3472.

8 MONTH OLD, PART GOLDEN Lab, spayed female, needs home. Loves kids. 478-9610.

PUREBRED REGISTERED Dalmation, one year old, needs good home with kids, 479-7474.

ADORABLE TABBY KITTEN. Greater Victoria Animals' Crusaders. 652-4305 9 to 9.

UTILITY TRAILER, LARGE, enclosed, ideal for long hauls, excellent condition. $250. 388-7792.

KITTENS FREE TO GOOD home, two male, one female. 385-9245.

FISH TANKS, 50 AND 23 GALlon, 29 and 14 gallon hexigon, all accessories and fish. 385-8513.

GOOD HOME WANTED FOR male Dalmation. 656-2948

WANTED TO BUY, FEMALE Cocker Spaniel pup. 724-0984

PUREBRED IRISH SETTER pups, $100. 478-6682.

BEAGLE PUPS FOR SALE, ready to go. $20. 383-5942.

125 PETS and SUPPLIES

HAMPSTER AND CAGE $25, extra cage $5. 474-1924.

MALE, IRISH SETTER, 1 YEAR old, $150. 112-743-9661.

IRISH SETTER PUPS, ALL shots, $75. 385-9552.

LAB PUPPIES NOW READY, $20 apiece. Please call 474-1490.

FREE, FOUR YOUNG, fluffy, intelligent kittens, black or tan. 478-7579.

15, 18, 29 GAL AQUARIUMS with accessories. 478-0835.

BLACK LAB PUP FOR SALE, $25. 386-6919.

BABY KITTENS, NICELY marked, free. Phone 479-6460.

HOME NEEDED FOR 12 WEEK old grey male kitten, 595-5764.

127 CHICKS, POULTRY HATCHING EGGS SUPPLIES

MEAT CHICKS, COMET, SEX-link, Pullets, hatching Saturdays. Turkeys, June 13. Gossling and ducklings. 479-2084, 479-3414, 748-8902, 746-5244 day or night

COMET PULLETS, HUNdreds, 1 months old, $2.50. 1569 Stellys X Rds. Maranatha Farm Barn, 12-4 pm. No Sunday or Tuesday Calls.

CHICKS, COMET AND MEAT strains, turkeys, ducklings, 478-3368.

BARRED ROCK AND RHODE Island Red, 10 week old pullets. $3.25. 656-3353

NEW HAMPSHIRE HENS, 2 years, laying. 384-0790.

YEAR OLD COMET HENS, laying, $4. 652-3230.

128 LIVESTOCK SUPPLIES AND EVENTS

CONSIGNMENT AUCTION

75 Draft & Driving Horses & Ponies

Also horsedrawn work and show equipment and harness on June 23rd at 10 am. at 4342 Loomis Trail Rd. Blaine Washington. Horses to be shown on June 22nd. Also:

FREE

Workhorse clinics by Lynn Miller. Horses will all be blood tested and ready to go anywhere. For further info: John VanDongen 604-274-1466 or Pat Doran 206-332-5414.

VICTORIA FARM
MEAT SERVICES LTD
1057 Marwood Ave.

Will be open for business July 2nd, 1979. We offer a complete federally inspected slaughter and custom processing facility to service S.V.I. farms.

RATES

Beef	$23
Calves	$12
Hogs	$12
Lambs	$7
Goats	$15
Custom Cutting	20¢ per lb

We also buy livestock. For more information please phone 478-4962 or 478-3944.

JOHN MacNUTT
TRUCKING
SAWDUST—SHAVINGS
HOGFUEL
Large or Small Loads
479-6560 479-1908

MANDER
TRUCKING LTD.
SAWDUST
SHAVINGS
CEDAR HOG FUEL
385-3041
After 6, 477-5053, 479-7629

FOR SALE: REGISTERED coal black 2-yr. old tall hunter type Anglo-Arab stallion. Will go well over 16 hands. Also everything in tack, horse equipment. Super discount prices. Hobbie and Tack Shack, Main St, Yarrow. 823-4440.

RIDING SCHOOL
AT TWIN TOTEM
652-5882
Beginners to Advanced
Schooled Horses Provided
$10 per lesson (small group)

OLDFIELD
FEED
SUPPLY
Complete animal feed
5925 Oldfield Rd., 658-1142

CHEMANIUS WESTERN Horsemans Club, C.E.F. show, June 17, 1979. English, Western, Gymkhana events. Driving. Concession on grounds. For info phone 246-9688, 746-6719

HORSES BOARDED-BOX stalls, paddocks, ring. Childs horses welcome. Family operation. Good care. $100 monthly. 478-6837.

ROCKY OAKS, 3 STALLS available, Interurban and Wilkinson Rd. area, pasture, riding ring, complete care, $110. 479-5298 after 5 pm.

WANTED PASTURE WITH good fencing and water in Royal Oak area for 1 month while our own has a chance to replenish. 658-1195 weekends and evenings.

16.1 HH CHESTNUT GELDING, well mannered, good disposition, bold jumper. Good event or dressage prospect. 746-6719 on weekends or after 5pm

YOUNG GOAT SHOW, SATURday, June 9, Saanich Fair Grounds. Free admission. Entries welcome. 478-6681.

NEW BOX STALLS, PADdocks, lighted riding ring, good pasture, planned feeding program, trails near, close in. 479-6259.

STANLEY R. COSBURN FOR complete and reliable horseshoeing. 478-1646.

NEW SEASON'S FIRST QUALity hay, at Cumberland Farm, $70 per ton. 652-2530

HOG FUEL SPECIAL
cedar hog fuel delivery only. Mander Trucking, 385-3041.

FEEDER PIGS, 3-4 MONTHS, Yorkshire cross, $70-$90. 652-3501.

REGISTERED PUREBRED Holstein cow, 6 years, due to calf July 3rd to Oroby. 748-9610.

ONE HEREFORD, 4 YEARS old with 4 month old ½ simental calf. 748-8593 after 5pm

SHADED PASTURE FOR horses, $35 a month. Phone after 5 pm, 479-2302.

BARRY ALLEN HORSESHOEing. Phone 478-5278.

FENCE POSTS, OLD GROWTH cedar, 7' and 8'. 642-5972.

BOX STALL AND PASTURE, Deep Cove area, 656-1927.

MUST SELL QUIET MARE FOR pleasure or show, $750. 592-2078

FOR SALE WEANER PIGS. 656-2865

FRIENDLY ARABIAN BAY gelding. $800. 478-5890.

16" STUBBEN REX, $275. 17" Pony Club, $125. 595-4073.

17" HERMES STYLE ENGLISH saddle. 479-2798.

4 SUFFOLK EWES AND 5 lambs. 642-3364 after 6 pm.

130 HEAVY EQUIPMENT AND MACHINERY

1973 JOHN DEERE
510 loader and backho
R.O.P.S. cab — Ver
good condition. Priced t
sell.

Butler Brothers
Equipment Limited
652-1121 Keating X Road

130 HEAVY EQUIPMENT AND MACHINERY

1976 42' ECOLOGGER SPAR tree, mounted on C-7 skidder, powered by 453 GMC 140 HP.
Mainline ¾" x 800'
Haulback ⅝" x 1700'
Strawline 5/16" x 2500'
Priced for sale. Business 112-248-2360. After 4:30 pm, 112-248-9048.

2010-C JOHN DEERE Crawler Loader, canopy, 2 buckets, 1 set of small forks, 4 range high low reverse trans, 150 hours on new crank, bearing, rings, hydrolic lines. Bills to prove. Tracks and undercarriage good. $6000. 743-9027 after 5pm

DRAGLINE FOR RENT
1 yd. B.E. Crawler with shovel mats, complete with Dragline and Clam Buckets or log grapple. Now working in Victoria area. Owner-operator. Phone 112-936-9082 Coquitlam anytime.

82-30 TEREX SERIAL 35323. Power shift. Winch. Double tilt blade. Motor newly overhauled. 80% under carriage. Extra parts. $16,500. Phone 112-923-6568 after 6 p.m.

1964 HAYES CLIPPER. 318 with Jake, 44 rear ends, 5 and 4 trans, come with mounted Lyka 5½-ton crane, 20' dumping deck and 5th wheel. 478-6570.

UF FOAM INSULATION equipment and truck for sale. Also acoustical spray on equipment. 598-4221

CAR TRAILER, HEAVY DUTY Tandem, electric brakes, lights, etc. 478-3754.

150 LB STEAM PRESSURE 3 HP donkey boiler. Complete including burner. 385-1222.

WANTED - OLDER SINGLE axle dump truck. Reasonable condition, 478-8770

MCCULLOCH 10-10 CHAIN SAW, $100; new Honda 1500 watt generator, $550. 478-6682.

135 FARM IMPLEMENTS

I.H.C. Mower
Pto Drive — on wheels
with cylinder — $500

Ford 2 Bottom Plow
Good condition — $475

Wood's 3 Point
Rotary Lawn Mower
Like new — $700

Howard 50 Rotovator
Working condition — $450

3 Point Hitch
Dirt Scoop
With hydraulic cylinder
$700

Good Selection
Used Farm Machinery
On Hand

Butler Brothers
Equipment Limited
652-1121 Keating X Road

Used Tractors
And Equipment

Stock 3889 - Model 624 International, 16 speed, dual PTO, cab, diesel. $7995

Stock 4310 - Model 4400. Ford Industrial tractor and loader, live PTO, three point hitch, low hours. $13,500

Stock 4019 - Ford Model 907, seven ft. Flail mower. $795

ROLLINS MACHINERY LTD
610 Alpha St.
Victoria, BC., V8Z1B2
384-0541
DL-5954A

MF IRON HORSE EQUIPMENT LTD.

NEW AND USED
Farm and Industrial Equipment
Parts, Service, Financing

4650 Trans Canada Highway
4 miles south of Duncan
Open 6 days — 8 to 6
748-2809

JOHN DEERE
J. GRIEVE
MOTORS
LTD.

Lawn & Garden Tractors
7 hp - 28 hp
Diesel Farm Tractors
22 hp - 275 hp
Full Line of Attachments
Best stock of good
Used & reblt. Tractors, attachments
652-1642 SAANICHTON

MUST SELL
(1). Absolutely brand new International Harvester mower-conditioner with hydrolics, $4200. (2). Massey-Furgeson side delivery hay rake, in good condition, $450. 112-748-2437 anytime.

COMPLETELY RESTORED International Cub, brand new engine, excellent condition. Asking $2800. 656-6891.

MASSEY-HARRIS "PONY" tractor with 6 ft. mower. Price $1275. P.O. Box 391. Nanaimo or phone 758-6568.

WANTED: GARDEN TRACTOR in good condition, 10 hp or more with mower attachment. Call after 5:30, 479-7564.

MASSEY PONY TRACTOR AND 6 implements, excellent condition, $1700, nearest offer. 478-2652

DAVID BROWN 1200 FULL CAB, 3800 hours, excellent condition, $7900. 652-3318, 382-3521.

OLD BUT GOOD FRONT END loader, 1959 JD 430. $1700 spent on repair recently. $2350. 477-4358.

1975 LEYLAND DIESEL loader rotovator, low hours. Offers, trade 478-2483.

FORD TRACTOR 9N, 3 POINT hitch, blade, good running order, $950. 743-2674

SPELL

IT

OUT

When you
have something
to sell, the easiest
way to find
a buyer is to
spell it out
in print!
You do that
by placing a
low-cost
Classified Ad
in the newspaper,
telling our
readers what
you have to sell.
We'll help you.
Give us a call
today
at 386-2121.

148 LEASE VEHICLES

ENSIGN
WILL SHOW
—YOU—
HOW TO LEASE

AND SAVE!!!

Lease Returns
S/W SALE

75 Fury
76 Volare Premier
76 Volare
76 Chrysler T+C
78 Volare
78 LeBaron

SPECIAL
77 BMW 320 I
4 cylinder — 4 speed
AM-FM — sunroof
White with
Black Interior

PLUS MANY MORE

Tom Cino
SELLS Premium
Ex-Lease Cars

LEASING???
See
Roy Hughes
And Ask About

idealease

CHRYSLER LEASING SYSTEM

Member of Chrysler
Leasing Systems

Quadra At
Caledonia
Dealer licence number
D548B
386-2411
Open Weekdays
'Til 9:00

McCALLUM
MOTORS
LEASING LTD.

CAR LEASING
THE
MODERN
CONCEPT

Our leasing agreements are designed to be flexible. You tell us your needs, we tell you how we can meet them.

For further
information contact
Don Innes
or
Cam McCallum

at McCallum
Motors
Leasing Ltd.
1101 Yates St.
382-6122

150 CARS FOR SALE

CONVERTIBLE '64 COMET CAliente, rebuilt 302, power brakes, steering. $1,495. 595-1141.

1970 DATSUN 510, 2 DOOR, 4 speed, 35 mpg. $950 or best offer. 595-1496.

1973 VW SUPER BEETLE, 59,600 miles, had only one owner, excellent condition. $2500. 595-1429 after 5 pm.

1949 DE SOTO, BEST OFFER, collectors item, excellent condition. 112-748-1850.

1970 TOYOTA CORONA MARK II, 4-door, automatic, good condition, offers to $900. 385-0691.

1977 ARROW GT, BLUE, EXcellent condition, many extras. 479-3653.

1973 MONTE CARLO. EXCELlent condition. High mileage. Best offer. 385-6774.

1977 MERCURY BOBCAT Wagon. Extras. 12,000 miles. Offers to $4200. 383-1850 after 5.

1967 CHRYSLER NEWPORT, 440, good condition, $400 or offers, 383-3850.

1957 FORD FAIRLANE, V8, automatic, 4-door sedan. $450. 382-9456.

1978 DATSUN PICKUP. Canopy, sunroof, 4,500 kilometers, radial tires. $5999. 385-3862.

1974 HONDA HATCHBACK, 35,000 miles, excellent condition. $2650. 477-2176.

FOR SALE, 1973 PLYMOUTH Fury III, excellent condition. 477-2704.

1969 CORONA, 4 DOOR, MANual transmission, low mileage, radio, snow tires, clean. 477-0641.

1972 PLYMOUTH FURY, EXcellent value for $1050 or close offer. 479-2255

1971 CAPRI, STANDARD transmission, excellent condition, $1200. 479-1995.

75 MONTEGO VILLAGER Wagon, AC, 36,000 miles, $3995. 478-4905

1967 SUNBEAM IMP, RUNS well, needs minor work, $200 or best offer. 656-3818 after 6.

150 CARS FOR SALE

McCALLUM DATSUN VOLVO

McCALLUM
MOTORS
MEANS
SAVINGS

New and Used
Cars and Trucks

79 Honda Accord
78 Toyota Celica
78 Plymouth Horizon
77 Honda Civic
76 Datsun 710
76 Volkswagen Rabbit

76 Volvo 264 GL
74 Volvo 144
73 Volvo 1800 ES

78 Bronco XLT
78 GMC Jimmy Sierra
77 Ford F150 4x4
75 GMC ¾-ton Sierra Grande

BCAA INSPECTED
FOR YOUR
PROTECTION

BANK
FINANCING
AVAILABLE

McCALLUM DATSUN VOLVO

McCallum Motors
DOWNTOWN
1101 Yates at Cook
382-6122 D-5603

COLWOOD
1836 Island Hwy.
478-1741 D-5603A

S&H
TOYOTA
CENTRE

Two Locations
To Serve You Better

848 YATES ST.
381-5222

79 ASPEN
78 BOBCAT
77 MONTE CARLO
77 CORDOBA
77 CELICA
76 HILUX Camper
76 CORONA
76 REGAL
76 MONARCH
75 COMET
74 VOLVO
72 VOLKS
71 LEMANS
70 DODGE
65 NOVA S.W.
64 FORD S.W.

FORT and
FOUL BAY
592-2471

78 COROLLA
77 HILUX
77 FIREBIRD
77 MARK II, Air
77 MONARCH
76 DATSUN
75 MAVERICK
75 CORDOBA
74 DATSUN S.W.
74 CORONA
74 SATELLITE
73 CHEVELLE
72 WESTPHALIA
72 DATSUN

SAUNDERS AND
HITCHMAN LTD.
2040 Cadboro Bay Road
at Fort and Foul Bay
Dealer Licence 5059

69 PONTIAC V-8, GOOD CONDItion, tested, reasonably priced. 479-9258.

1978 Z-28, BEAUTIFUL, NEAR new (bought August '78). Lady driven, must sell. $8500. 592-6403.

71 PLYMOUTH CRICKET, 4-door, good condition, $1295 or nearest offer, call 479-8939.

150 CARS FOR SALE

ENSIGN CHRYSLER PLYMOUTH

ENSIGN
CHRYSLER
PLYMOUTH

ALL UNITS
CHECKED
BY CAR CLINIC
DIAGNOSTIC
CENTRE

WE THOUGHT
YOU SHOULD
KNOW
4 Cylinder
Cars

78 Celica GT
4-cyl., 5-speed transmission, AM-FM radio.
Stock #63161
SALE PRICE
$6,995

77 Acadian
4-cyl. automatic transmission. AM radio.
Stock #51071
SALE PRICE
$3,993

76 Corolla
4 cyl., 4 speed transmission, AM radio.
Stock #50491
SALE PRICE
$3,993

75 MG Midget
4 cyl. 4 speed transmission, AM radio.
Stock #11061
SALE PRICE
$3,993

ALSO
ON SALE NOW

78 Diplomat
78 Camaro LT
78 Dodge Colt
78 V.W. Rabbit
77 Arrow
77 Granada
77 Corolla
77 Trans Am
76 Chrysler
76 Camaro
76 Cadillac Calais
75 Dodge P.U.
75 Scamp
75 Malibu
75 Cutlass
74 Ventura
74 Duster

Plus Many More

GOV'T TESTED
PLUS 2-YEAR
WRITTEN
WARRANTY

ENSIGN
Chrysler-Plymouth
Ltd.

DOWNTOWN
YATES AT COOK
Dealer licence number
D495A
386-2411
Open Weekdays
Till 9:00

1977 CHARGER SE, AIR, TILT, cruise, etc. Offers around $5000. Excellent condition. 592-9613.

1974 DATSUN PICKUP, canopy, new clutch. Offers. 388-4266 or 477-1921.

1966 GALAXIE XL 500, EXCELlent running order, needs some body work. Offerf. 385-6776.

DUNE BUGGY, GOOD CONDItion, recent engine work. 479-5985, after 6.

MOVING MUST SELL 1969 Pontiac 2+2, 1965 Valiant convertible, 1937 Austin Acott. 385-8513.

74 GREMLIN, LOW MILEAGE, stick 6, one owner, $1300. 592-3314

150 CARS FOR SALE

Cornell GM

USED CARS
YOU CAN
EXPECT A
GREAT DEAL
FROM CORNELL

TOP QUALITY

STOCK NO. 7021A
77 CORVETTE
Maroon, V8, auto., ps., pb., pw., AM/FM.
ONLY $12,900

STOCK NO. 5020A
76 CORVETTE
Brown, V8, auto., ps., pb., pw., tilt wheel, T-bar roof, AM/FM.
ONLY $10,900

STOCK NO. 1945B
78 PONTIAC
Gran Prix, silver, bucket seats, console, V/8, auto, ps, pb, radio, pw, low mileage.
ONLY $7495

STOCK NO. 1433B
78 PONTIAC SW
9 passenger, blue, V8, auto., ps., pb., radio, vinyl interior.
ONLY $6491

STOCK NO. 1635B
78 CHRYSLER
Cordoba, brown, landau, V/8, auto, ps, pb, radio, pw, console, bucket seats. Excellent condition.
ONLY $7495

STOCK NO. 71889C
78 OLDS
Cutlass Ceylon, silver, 2 dr, V/8, auto, ps, pb, radio. Excellent condition.
ONLY $6795

STOCK NO. 2206B
76 DODGE 4x4
Ramcharger, V/8, auto, ps, pb, radio, roll bars, air, mag wheels, 34,000 miles. Excellent condition.
ONLY $7495

STOCK NO. 1538C
73 DODGE
Dart, 4 dr, green, 6 cyl, auto, radio, ps, 51,000 mi.
ONLY $2495

STOCK NO. 149A
77 PLYMOUTH
Colt, maroon, 4 dr, 4 cyl, auto, cloth interior rally wheels. 36,000 klm.
ONLY $4195

STOCK NO. 1680A
77 FORD
Econoline van, white, 24,000 mi, V/8, auto, ps, pb, side and back window. Excellent condition.
ONLY $5395

STOCK NO. 1437A
77 GMC ¾ TON
Sierra Grande, blue and white, V/8, auto, ps, pb, radio, 25,000 mi. Excellent condition.
ONLY $6755

Lots of
Lower Priced Cars
To Choose From
Also 1979 and 1978
Used Corvettes In Stock

GMAC and BANK
FINANCING
AVAILABLE

Finlayson and Burnside
385-5777

1974 LEMANS, V8, TESTED till 1980, 94,000 highway miles, $1450. Phone 477-6624.

1976 OLDSMOBILE CUTLASS S, beautiful condition, $4695. 592-2701.

1964 CUSTOM SPORT PONTIAC, black, $700 or best offer. After 5, 382-3797.

1977 PLYMOUTH ARROW, EXcellent condition, under 20,000 miles, $4100 phone 592-7274

1971 LINCOLN CONTINENTAL, 2 door, loaded and nice. $2600. 743-9165 DL5060

65 MERCURY STATION wagon in running condition. 479-1150.

1969 VOLKSWAGEN, CLEAN, reliable transportation, Low mileage, $985.00. Phone 477-8002.

LEAVING, MUST SELL 1977 black Gremlin X. Offers. 384-6052.

BARGAIN
66 Ford Wagon, clean, tested, $800, 478-8217 after 6pm

1970 MAZDA, 4 DOOR SEDAN, good running order, $650 or best offer. 652-4065.

1975 DATSUN 710 DELUXE, 2-door, 4-speed, 27,000 miles, 479-3084.

1961 HILLMAN MINX, TESTED, clean, reliable, runs well, $425. 652-1501.

1974 FIAT 128 HATCHBACK, great shape. $1600 or offers. 592-2646.

'72 OLDSMOBILE 98, 4-DOOR hardtop, loaded, 63,000 miles. $3000. 592-4907 after 6 pm.

68 BEAUMONT, 2 DR, HDT., V/8. PAINTER MOTORS LTD. 1513 Quadra, 385-0122. D-5802.

75 PONTIAC HARDTOP, $3500. 40,000 mi. Family car. 477-0303.

1969 JAVELIN 343, 650S, ET mags, offers. Rob, 598-3269.

1974 VOLKSWAGEN BEETLE, good condition, $2400. 479-0003.

'57 RANCHERO STOCK, GOOD condition. 595-6765, evenings.

1972 VEGA, 3-SPEED, 43,000 miles. Must sell. $500, offers. 386-8424.

NO CHOICE, MUST SELL, 1977 Plymouth Fury, 2 door, 388-4759.

1979 AUDI FOX, 14,000 KILOMEters, all extras. Phone 656-6951.

1974 DATSUN B210 HATCHback. 386-1606 after 4 pm.

'73 LTD 2-DOOR HARDTOP DEluxe. $2500. 1182 Lockley Road.

1972 DODGE DART, 2-DOOR hardtop, 318 auto, asking $1950. 478-2393

1969 BARRACUDA, AUTO, $1900. 642-4158.

1970 MUSTANG, CAN BE FIXED or used for parts. $450. 642-3949.

65 STRATO CHIEF. OFFERS. 383-6478 anytime.

1971 DATSUN 510, 4 SPEED. $600 or best offer. 478-7278 after 5 pm

78 FIREBIRD, MANY OPTIONS, must sell, $7350. 479-8654

1974 HATCHBACK VEGA. Trade for truck. Phone 385-5693.

TWO DOOR 63 CHEVY II, BEST offer. 478-9465

150 CARS FOR SALE

Millstream
CHEVROLET

SEBRING
73 PLYMOUTH SEBRING Plus, V8 automatic, power steering, power brakes radio. Finished in dark green, black vinyl top, dark green bucket seat interior $2950

FIREBIRD
78 FIREBIRD 8 cylinder 4 speed, power steering, power brakes, mag wheels, low, low mileage. Finished in white with red bucket seat interior $7450

THUNDERBIRD
78 THUNDERBIRD Landau, fully power equipped, including air conditioning, power windows, cruise control, AM/FM. Finished in deep red with maroon vinyl top and velour nrim $8750

FAIRMONT
78 FAIRMONT economy 4 cylinder 4 speed, bucket seats. Finished in white with fawn trim $4990

ACADIAN
76 ACADIAN 2-door hatchback, 4 cylinder, 4 speed, radio. Finished in yellow with fawn trim and chrome roof rack $3350.

OPEN
MON.-FRI.
8:30 a.m.-9 p.m.
SAT. 9-6

Millstream Chevrolet
Ltd.
1730 Island Highway
474-1211
Dealer Lic. D-5831

Speedway
MOTORS LTD.
VOLKSWAGEN
PORSCHE
AUDI

FUN in the SUN
77 Cordorba
Loaded with removeable T-Top, air-conditioning, cruise control, stereo. Outstanding black in color with mag wheels.
$7495

ECONOMY
76 RABBIT
4-door, standard, radio
$2995

CAMPER
68 VW
Camper, well equipped with propane stove, porti-potti, terrific value for only.
$1995

79 Dodge camper van
79 Beetle convert.
78 Mercedes 300 diesel
78 Buick wagon loaded
78 Celica
76 Cougar, air
76 Mustang
76 Datsun 210
75 Jeep Cherokee
75 BMW
75 TR7
75 VW camper
74 Chevy Nova
73 VW camper
72 Volvo wagon
71 Westfalia
69 Triumph Spitfire

DOWNTOWN
AT
SPEEDWAY
VOLKSWAGEN,
PORSCHE, AUDI

971 YATES STREET
at VANCOUVER

Dealer Licence
No. D-5180

385-2415

1975 MINI, RED, BLACK INterior, 1 owner, 40,000 miles, fair price for a fair car. $1800. Phone 598-7691.

1971 CHEVROLET WAGON, 350 automatic, power steering, power brakes, nice clean car, $1895 or best offer. 478-1835.

1974 VALIANT 4-DOOR, AUTOmatic, power steering, Victoria 1-owner. Good condition. Asking $2700. 477-1327.

1937 FORD SEDAN, 51,000 miles. All accessories. Needs restoration. $3000.00. Firm. Excellent car for the purist. 753-9557.

1976 MALIBU CLASSIC, BEAUtiful car with factory air, p.s., p.b., Esso tested, $3,950. 385-5307.

67 FALCON 4-DOOR, NEW motor, clutch, brakes, 200, 6 cylinder. Needs standard transmission. $250. 382-3104.

1968 MUSTANG, 289 MOTOR. A nice looking car in good condition. $2800. 598-4781.

1964 METEOR, CITY TESTED, $500 or best offer. 1973 Toyota, radio, tapedeck, 65,000 miles, $2700 or best offer. 656-3855.

68 MUSTANG, EXCELLENT condition, high performance 289, console automatic, must be seen, $2850 or best offer, 477-1051.

69 BEETLE, WITH MODIFIED performance engine and instrumentation, $1300. Or with stock 1600 engine, for $850. 478-9840

69 DART GT, 2 DR, HDT, CONsole, auto, buckets. $1695. PAINTER MOTORS LTD. 1513 Quadra, 385-0122. D-5802.

150 CARS FOR SALE

PETER
POLLEN
FORD

USED CARS

67 T-BIRD $3800
1 OWNER - MINT CONDITION

79 Mustang Ghia	$ 8400
78 Fairmont	$ 4800
78 Zephyr	$ 4800
78 Olds Cutlass	$ 5400
78 Monte Carlo	$ 5900
78 Nova custom	$ 5500
78 Caprice	$ 5800
78 Mustang	$ 5100
77 LTD. II	$ 4200
77 Mustang	$ 4600
77 Chevelle S.W.	$ 4700
77 LTD	$ 5900
77 Monarch	$ 4700
77 Comet sedan	$ 4300
77 Maverick	$ 3900
77 T-Bird	$ 5400
76 Ford Custom	$ 3500
76 Celica	$ 5200
76 Pinto S.W.	$ 2800
75 Fury	$ 2900
75 Scamp	$ 3700
75 Dart	$ 3900
74 Buick.	$ 3300

Lower Price
SPECIALS

73 Montego	$ 2700
73 Meteor	$ 2400
72 Comet	$ 1700
72 Duster	$ 2500
71 Galaxie	$ 2200
68 Mustang	$ 2500
67 Fairlane	$ 1450

ON THE SPOT
BANK RATE
FINANCING

USED TRUCKS

78 E150 Van	$ 6700
78 Ranchero	$ 8500
77 Ford ¾T	$ 6500
77 Ford 4x4	$ 7200
76 Parcel Van	$ 5900
76 Super Cab	$ 6700
75 Dodge Van	$ 3000
75 Suburban	$ 6300
75 ¾-Ton	$ 4900
75 GMC 4x4	$ 5700
72 Toyota 4x4	$ 4500
72 Ford ½-T.	$ 2100
76 Chev camper van (raised roof)	$ 8900

7-DAY
MONEY BACK
GUARANTEE

384-1144

DOWNTOWN
YATES and COOK
Dealer No. D5373

PETER
POLLEN
FORD

1968 FORD, AUTOMATIC transmission, radio, 4 new tires, good condition, must sell, $400 or best offer. 388-6343.

CONVERTIBLE
70 Cutlass Supreme. Original miles, excellent condition. $4000 firm. 383-2259

IDEAL SECOND CAR, 1974 DATsun 610. 50,000 miles, standard. Excellent shape. Call between 6:30-8, 592-2513.

1974 SUPER VW SUN BUG, 36,000 miles, radial tires, $3200. Will consider Toyota Long Box pickup in trade. 477-4605.

AUTOMATIC, 1974 VEGA, NEW trans, new torque convertor, bills to prove, 382-1966 after 3pm ask for Darren.

72 SATELLITE CUSTOM sedan, automatic, power steering, power brakes, radio, reasonable. 477-5157

1972 CORTINA L, 2000CC motor. Transportation special. $500. Days 595-1533, nights 382-5307.

1975 MATADOR, AUTOMATIC, excellent condition, air conditioning, 360, only 36,000 miles. $3200. After 5, 595-6969.

1973 MAZDA, AUTOMATIC, station wagon, 47,700 miles, good condition, radials, $1300, phone 388-5466 ask for John.

70 GT, BUCKET SEATS, POWER steering, power brakes, automatic transmission, recently painted, asking $1500. 382-8881

77 GRANADA V8, AUTOMATIC, power steering, power brakes, 19,000 miles, $4995. Phone 598-3971 after 5.

1967 SUNBEAM MINX, WELL maintained, excellent mechanical condition, new tires, radio, $595. 595-7802.

77 CAMARO LT, 350 4 SPEED, new tires and mags, custom interior. $6300 or best offer. 478-8254

1977 MERCURY MONARCH Ghia, 2 door hardtop, black, V-8, automatic, 24,000 miles. Many options. $5200. 656-3097.

1977 OLDSMOBILE CUTLASS Supreme, 16,000 miles, luxery with V6 economy, immaculate. $5800. 652-4775

1969 FORD CONVERTIBLE, small V-8, automatic, good running order. Offers. 384-8864, 384-3159.

67 COUGAR, POWER STEERing, power brakes, automatic. Good condition. $1000 or first reasonable offer. 382-7457

1968 VOLVO 142S, SOLID BODY, mechanically sound, 5 new radials, C.B. lights, radio, $1100. After 5pm. 652-4735.

1975 DODGE MONACO SPEcial, 2 door hard-top, good condition, must sell only $1500. 474-1826, 478-5677.

1977 MERCURY MONARCH, one owner, company car, 21,000 miles. $3800. Between 8:30-5, 479-7111. After 6, 721-5054.

1969 DATSUN 510, JUST TESTed, new rear brakes and tires, very clean and reliable. Offers on $850. 595-8573.

150 CARS FOR SALE

D
O
U
G
L
A
VOLKSWAGEN
AUDI

Your Largest
Volkswagen
Audi
Dealer On The
Island!

PREMIUM
USED

79 CAMARO Z28 A/T, ps, pb, T bar roof, 9,000 Kms $10,595

78 PONTIAC Catalina Sedan A/T, ps, pb, sunroof, 10,000 Kms. $6,995

77 DODGE Charger 2-DR H-top, A/T, ps, pb, 13,000 miles $6,495

75 AMC Gremlin X 2-DR, 3 spd, radio $2,995

75 VALIANT Sedan A/T, radio, ps, pb $3,295

75 MERCURY Sedan A/T, radio, extra clean $3,995

74 AMBASSADOR Sedan A/T, air conditioning $2,495

73 VALIANT Sedan A/T, slant six engine $2,495

73 GMC Suburban A/T, air conditioning $4,695

72 FORD Sedan A/T, ps, pb, radio $1,995

Douglas Volkswagen
Ltd.
3329 Douglas Street
388-5466
Dealer Licence 5100

Brian Holley
MOTORS LTD.
SUBARU
VOLVO

'78 Volvo 242 GT
1 owner, as new.
('79 Replacement $11,067)
$8995

'77 Datsun 200 SX
Red, 5 spd, moon roof,
12,000 Km!
$5995

'77 Subaru Wagon
5 door, 4 spd, choice of 2
20,000 km, $4,995
40,000 km, $4295

'76 Granada
4 dr, auto, ps, pb, V8.
Low miles, dark red.
$4895

'74 Volvo 164E
Dark blue, light blue leather,
air
$4895

'73 Volvo 145
Wagon. 1 Owner, 46,000 miles, fuel injected, 4 spd. Very desirable automobile. Absolutely immaculate, dark green/tan interior.
$4895

'71 Volvo 144
1 Owner local car. 4 spd., 58,000 miles. In exceptional condition. Dark yellow, brown cloth interior, radials.
$3795

Many More To
Choose From

Sales Dept.
Open 9-9 Mon.-Fri.
9-5 Sat.

BRIAN HOLLEY
Motors Ltd.
3319 DOUGLAS
Between Woodward's
and Woolco
DL5141 384-1161

1965 COMET CATALANTE, NO motor, many extras, must be seen to appreciate, 721-5018, 4-6 pm.

DART SWINGER 74, PS, PB, V-8, automatic, vinyl hard top, radials, good condition, one owner, $2700. 743-9851.

1975 VW SUPER BEETLE, sunroof, custom interior, metallic paint, radials, best offer, phone Mike 381-5622 or 381-6492.

1970 PARISIENNE, POWER steering, power brakes, low mileage, excellent condition, $2,500 or offers. 478-5150, 478-6088.

1969 DATSUN DELUXE 1000 standard, 62,000 miles, good running condition, $850. Mich at 388-6917.

67 T-BIRD, EXCELLENT shape, new paint, power steering, brakes, andwindows, runs good, $1995 or closest offer. 382-1162.

1971 DODGE MONACO 2-DOOR hardtop, 150 miles on rebuilt motor and transmission. Only $1400. 382-9456.

MUST SELL '71 SATELLITE Sebring. Automatic, power steering, power brakes. $1700. 592-6945.

1966 CHEVY II, 6 CYLINDER, new automatic, 4-door, mint running condition. $450 or best offer. 382-7306.

1971 DODGE POLARA, 2 DOOR, hardtop, V8 automatic, power steering, power brakes, radio, good tires, $850. 595-1740.

1964 FAIRLANE 500, STOCK, power steering, power brakes, automatic, mint conditin in and out. $2000 or best offer. 721-3919.

1977 MALIBU CLASSIC, 2 DOOR, power steering, power brakes, air conditioned, radials, immaculate condition, only $4900. 477-0968.

150 CARS FOR SALE

WILLE
Dodge · Chrysler

76 DODGE SW
Monaco, 360 V/8, auto, ps, pb, radio, blue with blue interior. Was $5495.
SPECIAL $5195

76 COLT SW
Wood grain panelling, 4 cyl, auto, radio, maroon.
$2995

76 MAZDA SW
4 cyl, 4 spd, radio, white.
$2695

73 METEOR SW
V/8, auto, ps, pb, radio, blue.
$2495

73 FORD SW
Country Squire, 351, V/8, auto, ps, pb, radio, black.
$2695

72 MAZDA SW
4 cyl, 4 spd, radio, red.
$1495

72 CORTINA SW
4 cyl, auto, radio.
$1595

72 DATSUN SW
4 cyl, 4 spd, radio, white.
$1495

72 VEGA SW
4 cyl, auto, radio, green.
$995

Many More
To Choose From

3200 DOUGLAS
AT CLOVERDALE
382-2313
MON. TO FRI. 9 TIL 9
SAT. 9 TIL 5 DL5188

Honda
CAR CENTRE
YATES AT QUADRA

SAVE UP TO $500 BRAND NEW HONDA CIVICS

WE NEED
TRADE-INS
RECENT TRADES

77 HONDA S.W.
Standard Transmission
Light Blue - Locally owned
BARGAIN $3744

73 OLDS CUTLASS SUPREME
Blue — vinyl top
Power Steering — Power Brakes
Automatic — Radio
$2744

73 LINCOLN CONTINENTAL
Silver — Locally owned
Spotless
SALE PRICE $6144

69 PONTIAC
Sports Sedan — Automatic
Power Steering — Power Brakes
Immaculate one owner
$2844

69 AMBASSADOR
4-door sedan — Automatic
Power Steering, Power Brakes
Air conditioning
Must Be Seen — Very Clean
$1244

386-6707
DEALER No. 0846A

METRO TOYOTA

ECONO-LOT
NOTHING OVER $1999

64 Ford C'stm	$399
64 Vauxhall	$499
62 Ford	$499
69 Sattellite AT, PS	$599
67 Austin	$599
72 Cortina	$699
67 Rambler	$699
69 Mazda 4-dr.	$899
69 Chev wagon	$899
67 Ford Fairlane	$999
74 Dodge Colt	$1699
67 Crown 4-dr.	$1299
70 Javelin	$1499
74 Toyota	$1799
71 Demon	$1899
72 Ford F100 PU	$1999
74 Ford Galaxie	$1999
74 Scamp 6, A/T.	$1999

386-3311
OR
386-3516

Burnside at Finlayson
DL 6290

'78 DATSUN STATION WAGON, like new, 16,000 kilometers., AM-FM stereo—cassette player. $6300 or offers. 478-5024 after 5:30 pm.

1973 FORD CUSTOM 500, BEIGE hardtop, clean, good condition, new brakes, tune up and new spare tire, $2100, 478-9252.

1977 CHEV IMPALA, 4-DOOR, power steering, power brakes, radio, 38,000 miles. $4900. 652-1771.

'66 PONTIAC LAURENTIAN, second owner, good shape, tested, $575 or best offer. 384-3184, 383-8407.

1976 DATSUN 710, 4 DOOR sedan, automatic, radio, only 6200 one owner miles. In like new condition. Asking $4200. 592-6273

1971 MAZDA SEDAN 1800CC overhead cam engine. Rebuilt head, new brakes, excellent condition, $950. 479-5618 evenings.

150 CARS FOR SALE

PALM MOTORS

CREDIT Good or Bad
WHO CARES
WE FINANCE
NO CO-SIGNERS

Let us help re-establish your credit. Separated, divorced, old age pensioner, single, male or female. You qualify. Buy and pay at same location. Cars from $150 down and payments as low as $10 weekly.

Instant
"NO-RED-TAPE"
CREDIT
Walk In, Drive Out
3342 Oak St. 386-8385

Specialty MOTORS LTD
Victoria's Great Selection of Specialty Cars
381-5544
SPECIALTY MOTORS LTD.
2936 Douglas DL-6033

71 Challenger
70 Chevelle Malibu
69 Roadrunner
69 Buick GS 350
72 Duster 340
70 Duster 318
68 Olds Delta 88
68 Chevelle Malibu
72 Olds Cutlass Supreme
77 Olds Cutlass Salon
67 Dodge Coronet
66 Ford F'Lane 500
69 Dodge Charger
74 Javelin SST
74 Datsun B210
78 Subaru Brat 4x4
65 Valiant C100
73 Satellite Seb. plus.
69 Lincoln Continental
60 VW Dune Buggy

Pacific Mazda Peugeot
79 Mustang, V6; 77 Pinto H/B; 76 Mazda PU; 75 Dodge 200 Club Cab; 75 Rideau 500; 75 Courier PU; 75 Datsun truck auto.; 74 Maverick auto; 74 Austin, auto; 74 Mazda wgn; 73 Mazda coupe; 73 Dodge wgn; 72 Mazda wgn; 71 Datsun 510 auto; 70 Mazda coupe; 68 Rambler wgn; 68 Merc sdn; 67 Cougar; 66 Ford camper van.
Plus many more to choose from!
ASK ABOUT OUR 7 DAY MONEY BACK GUARANTEE
810 Johnson D5253 385-1451

264 GL
76 Volvo 264 in superb shape. Car is completely equipped with P.S, P.B, air conditioning, Power windows, sunroof, European Cibie square headlights, AMFM tape, radials. Finished in deep burgandy with black interior. For more information call
GREG BRADY
McCALLUM MOTORS
DL5603
382-6122 382-9039

1973 OLDSMOBILE CUTLASS Supreme, bucket seats, console shift; 72 Volkswagen Beetle, $1495; 1970 Volkswagen, needs body work, runs well, $595; 1971 Pinto, 2 door, 4 speed, $550; 1971 Ford Torino, $750; 1968 Buick Wildcat, 4 door sedan, very clean, top running condition, $995; 1971 Toyota 2 door, automatic, $695; 1967 Dodge Coronet, bucket seats, console shift, $595; 1966 Ford Truck, $500. Super Motors Ltd, 2538 Government St, Phone 385-0031, After hours, 382-1559. DL5015.

REDUCED TO CLEAR
'74 MAZDA station wagon $2195
'76 GREMLIN. As new cond. $3195
Will consider trades . . . Can arrange financing for you too.
THE TRADERS
715 Finlayson St. 388-6264

1975 DART
4 door, slant 6, automatic transmission, power steering and power brakes, are some of the features on this white and immaculate economical car. Priced only at $4495. this vehicle is the ideal for the wise buyer. Call
GABY TASCHEREAU
Empress Pontiac Buick GMC Ltd. 382-7121 or 652-4202. D5701

66 COMET CALIENTE
16,000 actual miles, 4 dr, 289 cu V8 auto, P.S, P.B. Exceptionally clean. For personal service call
BUZZ LORIMER
at Empress Pontiac Buick GMC Ltd. 382-7121 or res. 477-2371. D5701

73 CHEV CAMARO
Well treated! V8 auto, P.S, P.B. this car is light blue with matching vinyl roof and sunroof. 53,000 mi. and an excellent BCAA inspection. Please call DOUG FOSTER and make an offer on our $4995. asking price. McCallum Motors, 382-6122. D5603.

MINT CONDITION
1975 Ford Gran Torino S.W., V8 AT, P.S, P.B, P.W, air cond, radio, tape deck, roof rack, 51,000 mi. Metallic brown in colour with woodgrain sides. A real buy at $4895. Call Bill at Mc Callum Motors, 382-6122 or 592-0211 eves. D5603

SUBARU 5-SPEED
1977 Suburu, GF hardtop, only 8,000 miles on this one-owner 5-speed, finished in blue metallic with a white Landau roof and blue interior. Make an offer on an asking price of $4295 by contacting Wes Downey, at 112-748-8144, Duncan Chrysler Ltd., DL5604.

73 Z28 350 L82
4 SPD.
OFFERS?
See Hal at YATES AUTO SALES Ltd., 950 Yates, 388-7722. D-01610A.

CHANGE IN FAMILY SITUATION forces sale of 1974 Plymouth Fury III 4 door sedan. Automatic, power steering and brakes, tilt wheel, air conditioning, excellent mechanical condition, 68,000 miles. Has only 2 flaws, a small tear on drivers seat and a missing molding on door. Asking $1600 or best firm offer. 598-2706.

CADILLAC
76 Cadillac sedan De Ville, loaded with options, finished in electric blue with white leather interior. Only 15,000 locally driven miles. Asking $10,900. GEM MOTOR SALES (1973) LTD., 480 Esquimalt Rd., 382-7195, D-00058A.

No To Front Wheel?
We have two 79 Chevy Nova's left in stock. Tried and tested rear wheel drive. One 2 door, one 4 door. For further information call Alan Shearne at Millstream Chevrolet Ltd 474-1211 or 382-3391. D5831

IMMACULATE
1977 Grand LeMans, 2 dr. coupe, 26,000 mi. Lots of nice features. Please contact
KARL KUESTER
at Empress Pontiac Buick GMC Ltd. 382-7121, res. 477-5798. D5701

150 CARS FOR SALE

METRO HONDA

CIVIC SALE!!
New CIVICS from
$4195
Plus Freight and P.D.I.
100% bank financing O.A.C.
Wide open 9-10
Saturdays 9-6
2151 Blanshard 388-6921
DL 1627A

METRO HONDA

De Pape

BMW
77 BMW 320i, sunroof, stereo cassette, 4-spd., fuel-injected, 6 cyl. Luxury combined with economy. Beautifully kept. Move quickly for this one!

FIREBIRD
75 Firebird, 350, auto., ps, pb, very well cared for. Lady driven with only 24,000 mi. Sharp! Sharp!

79 CAPRI GHIA HB. SAVE!
79 OLDS Diesel, 4 dr., air, stereo
79 OLDS Diesel, 2 dr., air, stereo
79 OLDS Toronado—Gorgeous!
78 CADILLAC Coupe De Ville
75 280Z, auto, 2+2, sharp!
77 MERCEDES 280SE 4-dr.,
71 MERCEDES 280SL, conv't.
78 LEBARON air loaded
77 SPITFIRE. Conv't and hdt.
75 MERCEDES 450 SLC Coupe
78 Cadillac Seville
73 VW Bug—Excellent
73 MERCEDES 450 SE
72 MERCEDES 350 SL conv't

Open 8:30-5:30 Closed Sat.
DePAPE MOTORS LTD.
Indoors at 779 Pandora
384-8035 D-5311

EMPRESS
PONTIAC
BUICK
GMC

MANY OF OUR VEHICLES HAVE A CROWN SEAL, 1 YR. WARRANTY ON THE POWER TRAIN! CHECK OVER THESE SELECTED UNITS— FOR YOUR OWN PEACE OF MIND!

77 GRAN LE MANS	$6195
77 OLDS VISTA CRUISER	$6995
74 CAMARO	$4295
77 ARROW HB	$4495

OPEN
Mon.-Thurs., 9-9
Fri.-Sat., 9-6
2867 Douglas at Topaz
382-7121 D.L.5701

STOP MOTORS LTD

2524 DOUGLAS
"OUT THEY GO"
CARS

77 FORD PU
360 Auto, ps, pb

74 DUSTER
2 dr, auto, 6 cyl

74 PINTO
2 dr, auto
REDUCED TO SELL

73 TOYOTA
2 dr. SW, auto

70 BUICK
2 dr ht, PU, P. Locks
THIS WEEK $895

BRING US
YOUR OFFER

Bank Financing Available
LEASE ALL MAKES
MON.-FRI., 9-8, SAT. 9-5
383-3635 D02184A 383-8931

1963 VALIANT. GOOD CONDITION. One owner. Phone 385-3904.

1971 VW SQUAREBACK. STANDARD radials, good condition, $1900. offers. 385-1153.

1973 CHEVELLE 350, V8 AUTOMATIC, P/S, P/B, radio, clean, $1700. Offers. 598-8703.

1972 PEUGEOT, GOOD CONDITION, city inspected, $2500 or best offer, 382-7948.

MAZDA 1200, 2 DOOR, 4 SPEED, 1 owner, 55,000 miles, good condition, offers to $995. 595-2381.

68 FIREBIRD SPRINT, 4-speed, 6, clean, $2500 firm. 598-6685 or 592-4240.

1974 TOYOTA COROLLA, 5 speed, Starsky and Hutch style. $3000 or nearest. 479-9231.

1974 VW 412 STATION WAGON. Excellent, radials, radio, strong engine. $2650. 386-2007.

150 CARS FOR SALE

SMOOTH QUIET FAST
1973 Mazda RX-2, excellent mechanical, regularly serviced, interior as new, body good, new tires, brakes, radio, Panasonic cassette stereo with Jensen Coaxials, CB, headlamps and foglamps. $1895. 478-1512.

ONE OWNER, 1969 10 PASSENGER Meteor Montcalm station wagon, 65,000 miles. Used as second car. Automatic, power steering, power brakes, roof rack. Extra studded winter tires on rims. Tested. Excellent condition. Must be seen to be appreciated. Offers. 721-3751.

MARK IV
76 Lincoln Continental Mark IV loaded with options. White on burgundy velour interior. Asking $9900. GEM MOTOR SALES (1973) LTD., 480 Esquimalt Rd., 382-7195. D-00058A.

WHOLESALE
75 Chevrolet Malibu Classic 2-dr. coupe, V8, auto., ps., pb., radio. Excellent condition throughout. Don't wait! $2650. GEM MOTOR SALES (1973) LTD., 480 Esquimalt Rd., 382-7195. D-00058A.

FAIRMONT
78 Fairmont 4 cylinder, 4 speed. White. Very sporty. In immaculate condition. $4990. For more information call Alan Shearne at Millstream Chevrolet Ltd. 474-1211 or 382-3391. D5831

CUTLASS CONVERT
1967 Cutlass Convertible, 350, auto, ps, pb, and bucket seats. $3195. Trades Welcome. Bank financing O.A.C. PAINTER MOTORS LTD., 1513 Quadra, 385-0122. D5802.

CADILLAC
'71 Cadillac Coupe de Ville. Local car with only 67,000 miles. Excellent value at only $2995. Trades Welcome. PAINTER MOTORS LTD., 1513 Quadra St., 385-0122. D-5802.

1974 GREMLIN X, PS, PB, floor shift, 5 litre V8, radio, bucket seats, black in/exterior, gold striping, dual exhaust, extra insulation, rust proofing, deluxe wheels and trim. New brakes, good throughout, woman driven. $2100. 478-8793.

1968 CHEVELLE
SS 396, 12 bolt posi, headers, 400 turbo with shift kit. New tires. Lots of chrome, Craig power play and Jensen Triaxle speakers included. Excellent condition. Must be seen. Sacrifice firm $3,900. 383-0333 evenings.

SUPER FAST 1968 DODGE Coronet 440. With completely done up 413 wedge, Hurst shift, 411 Spider gears in the rear with posi track. Power brakes, needs some engine work. Could sell for over $2500 but asking $800 firm. You like then phone 388-5008.

1960 THUNDERBIRD 2 DOOR hard top, original California car, excellent condition, 352 engine, automatic, power seats and windows, genuine leather interior, new tires, classic car for the same price as a Honda, $5700. 658-1057.

BUG
1966 Volkswagen Beetle, 4-spd., radio. Priced to sell at $1195. GEM MOTOR SALES (1973) LTD., 480 Esquimalt Rd., 382-7195. D-00058A.

BARGAIN
76 Astre, auto, 32,000 mi. Runs well. No cream puff! $1050. PAINTER MOTORS LTD. 3005 Douglas St. 388-6196. After hours: 478-0790. D-5802.

GTO
1969 GTO 400, 4 spd., mags, AM/FM cassette. Ready for quick sale. PAINTER MOTORS LTD. 1513 Quadra, 385-0122. D-5802.

1976 PLYMOUTH COLT CAROUSEL, automatic, power assist brakes, AM-FM radio, deluxe interior, and other extras. Recently had engine work done. 32,000 miles. $3650 or best offer. 385-3002

'69 GRAND PRIX MODEL J. Power steering, brakes, windows and mirrors. Stereo and speakers. New TA radials on mags. Excellent body and running condition. $2400 or reasonable offer. 385-2945.

1975 GRAN TORINO, POWER steering, power brakes, air conditioning. In dash AM FM Cassette stereo with 4 speakers and power booster. Radials, good condition, must sell, $2500 or best offer. Phone Don, 9-5, 383-7916

MECHANIC'S SPECIAL. 1975 Mustang Ghia. 302, automatic, power steering, power brakes, radio, console, tach, vinyl sunroof, air shocks, radial tires, rear defroster. Some body damage. $2995. 478-6420.

AIR—CONDITIONED
1975 Cordoba, loaded with options, power brakes, power steering, am/fm, stereo tape deck, rear window defogger, vinyl roof, deluxe interior package. 382-0130.

1974 CHALLENGER, IMMACULATE condition, small V8, bucket seats, console shift automatic. Power steering, power brakes, radio. 2-door hardtop. Same size as Firebird or Camaro. $3495, 479-8541.

Sidney Car Mart
WHERE YOU GET QUALITY AT A DISCOUNT
Cars, Pickups and Vans
9757 5th St. D01591A 656-2432

69 Camaro Convert
A super car at a fair price, fully reconditioned. Call Hal at YATES AUTO SALES LTD., 950 Yates, 388-7722. D-01610A.

1972 FORD COUNTRY SEDAN, power steering, brakes, automatic, 8 passenger, one owner, extra wheel and tire, radio, roof rack. $1695. Before 3:30, 479-9675.

1977 SUBARU GF 5 SPEED, front wheel drive, 17,000 miles, excellent condition, good gas mileage, AM FM 8 track, unemployed so, priced to sell quickly. $3800 or best offer. 479-8745.

1937 NASH LAFAYETTE, ALmost completely restored, vintage plates, must be seen and heard. Spare vehicle for extra parts. $5000. 112-746-4240 or 112-748-0539, Duncan.

1971 MAZDA 1800 WAGON, good condition, steel belted radials, radio, 29 m.p.g. in city, carpeted throughtout, complete diagnostics available. Moving, need to sell. 383-5196 evenings.

1967 BUICK SKYLARK 300, 2 door hardtop, immaculate condition, power steering, power brakes, bucket seats, radial tires, $1950 or offers. 478-6877 after 5 pm.

1978 MERCURY MONARCH, ESS, 2 door, silver, 302, with standard 4 speed overdrive transmission, am/fm cassette stereo, 12,000 miles, excellent condition. $6100. 382-7939.

1969 BEAUMONT CUSTOM DELuxe 307, 2-door, vinyl top, new paint, under 100,000 original miles, 3-speed auto, excellent condition, all stock, new tires and mags. Offers 642-3478 after 6.

RATHER FISH THAN DRIVE, 1968 Rambler Rebel SST, 66,000 original miles, have all bills, cash or trade for boat and trailer of equivalent value-$900. 479-6048 after 6 pm.

RELIABLE 1972 TOYOTA CORona, deluxe, 4 speed, 4 door, radio, etc. 59,000 miles. Good mechanical condition. $1495. Phone John at 656-6466 evenings or 656-1151 business.

1968 OLDSMOBILE 4 DOOR, power full, 450 cu in, at, pb, ps, pw, $850.
1973 Chev Impala, 4 door hardtop, 350 cu in, excellent $2295. 386-9574.

76 DODGE STATIONWAGON, power steering, power brakes, radials, plus extras. 477-5542

1969 VIVA FOR SALE. $200 OR best offer. 384-6915.

1972 TOYOTA COROLLA 1600, 4 door, low mileage, good condition, $1800. 385-5547.

150 CARS FOR SALE

THREE POINT MOTORS

79 LINCOLN CONTINENTAL MK V
Immaculate one-owner Bill Blass Edition. Completely equipped including moon roof $16,975
78 DATSUN 200 SX
Sporty red 5-speed. Only 10,000 km $6,095
78 DATSUN 510
Every imaginable extra on this sharp yellow Sportback $5,980
78 DATSUN B210
Very low mileage! $4,895
78 DATSUN F10
Station wagon with custom roof rack, radio. Only 10,000 km $4,547
77 VOLVO 244 GL
Metallic beige, leather, mag wheels, 4-speed/overdrive, power steering, AM/FM cassette $7,995
77 DATSUN 200 SX
Five-speed transmission, AM/FM stereo $4,795
76 DATSUN 280 Z
Silver 2 + 2 with sunroof, radio/cassette $8,995
76 VW SCIROCCO
Only 16,500 miles on this cherry red beauty! $5,795
76 VW RABBIT
Sharp! Blue 4-speed $4,295
76 MAVERICK
Attractive brown unit. Automatic, power steering $3,995
76 MAZDA 808
Sporty coupe $2,795
75 BMW 530i
Only 35,000 miles, metallic brown 4-speed, power steering, sunroof, AM/FM cassette $10,975
75 VOLVO 164 E
Metallic beige, velour upholstery, automatic, power steering, sun roof, AM/FM radio $6,595
75 DATSUN PICKUP
Automatic, canopy, H/D bumper, W/C mirrors $3,795
75 DATSUN 710
4-door sedan $3,695
74 COURIER PICKUP
Only 34,000 miles, camper/canopy, H/D bumper, W/C mirrors, radio $3,995
74 AMC MATADOR
Only 23,300 miles on this spotless sedan. Automatic, radials, radio $3,195
74 AMC GREMLIN
Only 36,000 miles on this little red coupe $1,795

OPEN TILL 9 P.M.
Government at Hillside
385-6737
DL00740A

1972 VOLKSWAGEN FASTback. Feul injected. Clean, good running. $1600. 595-4254.

1976 GRANADA 4 DOOR, 28,500 miles, $3800. Phone 477-6480 after 6 pm.

1977 DODGE ASPEN STATION wagon, 38,000 kilometres, radials. 383-3266

1975 PONTIAC GRAND PRIX LJ, all factory options, 29,000 miles. 479-6537.

55 CHEV 2 DOOR WAGON, 409 4-speed, $2800 firm. 384-9918 after 5.

1977 MAZDA GLC HATCHBACK, radio, asking $3495, consider offers. 477-6468.

1978 HONDA CIVIC HATCHback, 15,000 miles, excellent condition, must sell. $4300. 385-3482.

1966 PONTIAC, V-8, 4-DOOR, AS is, safety inspected. $500 or offers. 595-8519.

1978 DATSUN 200 SX, WHITE, radials, am/fm, low mileage. 385-7963.

1970 HORNET RED MANUAL shift, low mileage, one owner, 384-3907.

1974 VENTURA —LOW MIleage, good condition, Michelins, automatic. Offers. 385-7085.

1970 TOYOTA COROLLA, needs tune-up, asking $800. 598-2525.

1973 PINTO ESQUIRE STATION wagon in very good condition, must sell, $2100. 386-6604.

1973 Z28 CAMARO, EXCELlent condition, $4800. 743-9355 (Cobble Hill)

66 MERCURY, EXCELLENT condition, new brakes, tested, $600 firm. 479-2182

1973 MUSTANG, AUTOMATIC, good condition, $4000. 382-7680 after 6pm

1971 SUPER BEETLE, GOOD running condition, needs wiring and bodywork, $750. 386-9822.

1978 5-SPEED HONDA CIVIC, 16,000 klm, $4600 or best offer. After 5, 385-0449.

71 COROLLA, 1200, 4 SPEED, excellent condition, 32,000 miles. $1500. 479-6757

75 MUSTANG HATCHBACK V8, ralley wheels, power steering, power brakes, 478-8451.

1966 MUSTANG, 289, AUTOmatic, $1350 or best offer. 479-7205.

1975 CORDOBA
Excellent condition, sunroof, AM-FM, $4300. 478-4706.

1973 NOVA, 6 CYLINDER, automatic, good condition, $1800. 478-6166

1971 AUSTIN AMERICA 1300, 4 speed. 384-6777 between 6-9 pm. $900.

1973 ASTRE. GOOD CONDItion. Needs engine work. Offers. 383-7657

1972 TOYOTA COROLLA 1600, deluxe 4-door sedan, must be seen, $1500. 478-5374.

1971 PLYMOUTH DUSTER 2 door hard top, 6 cylinder, excellent condition. 384-6165.

1977 HONDA STATION WAGON, good condition. Forced to sell. 652-4751

1972 VW FASTBACK, RADIAL tires, tape deck, $1950 phone after 5, 388-5179.

72 TOYOTA CORONA 4 DOOR sedan, 4 speed, low mileage, $1595 or best offer. 383-5090 after 5 weekdays

1975 FORD CUSTOM 500. EXcellent condition, 61,000 miles, $2100. 477-0648.

1970 OLDS DELTA 88, 2 DOOR, hardtop, good mechanical condition, $795 or offer. 595-7437.

150 CARS FOR SALE

PLIMLEY
BRITISH LEYLAND
1010 Yates
382-9121

SAAB
The Super Swede
CLEARANCE SALE

78 SAAB TURBO
3 Dr. hatchback deluxe, Sunroof
$14,545

78 SAAB GLE
5 Dr. hatchback deluxe, AT, P.S. Sunroof
$12,245

78 SAAB EMS
3 Dr. hatchback deluxe. Sunroof
$11,745

78 SAAB
5 Dr. hatchback deluxe, AT, P.S, AM/FM radio
$9,995

77 SAAB
4 Dr. deluxe, AT, P.S, AM/FM radio
$8,495
Dealer Licence 592

REG. MIDGLEY
AMC Jeep FIAT

CARS WITH A SPECIAL FLARE!
'72 JAVELIN SST
'76 T'BIRD COUPE
'77 COUGAR XR7
'77 MUSTANG II
'77 ROADRUNNER CPE.
'78 FIAT X 1/9
'78 TRANS AM

'Better Cars. . . Since 1964"
REG MIDGLEY MOTORS LTD.
736 Cloverdale 385-8756
DL00347

1976 MONTE CARLO DELUXE. In excellent condition. Am/fm stereo, power steering, brakes and windows, swivel bucket seats. Low mileage. One owner car. $5300. 598-4781.

1960 MERCURY COMET, BEAUtiful car, if someone can set the timing and check brake on one wheel. Points, caps, etc have been done. $275 or offers. 384-3855.

1971 CHEVELLE MALIBOU, 2 door hardtop, 307 motor, automatic, power steering, mags, tested, no rust. In perfect running order. $2950 will except trades. Serious enquires only. 384-8466.

74 DART SWINGER, 2 DR, HDT., 48,000 mi. 318 auto, ps, pb, 1 owner. Compare $2495. PAINTER MOTORS LTD., 3005 Douglas St. 388-6196. After hours: 478-0790. D-5802.

MONTE CARLO
1976, Sunroof and lots of extras, can be viewed in town, $4900. 652-1672.

1975 PACER X
Silver, black vinyl roof, new tires, all options, excellent condition. 388-6374.

1974 GREMLIN X, 50,000 MILES, good condition, new shocks, radial tires. Can be seen at Brentwood Esso. For more information call, 652-4882 after 6.

74 DATSUN 710 STATION wagon. Mechanically sound. Excellent condition. Very clean. New tires, new paint, etc. Tested to May 1980. 478-4014

1966 FORD GALAXIE 500, MINT condition, soon to be a collectors item, fully redone, power steering, power brakes. $2500 firm. 595-7643.

1978 MERCURY COUGAR Brougham, 4-door, power steering, power brakes, 11,000 kilometers, still under warranty. $7595. 383-9670.

72 TOYOTA COROLLA 1600, 39,000 miles, excellent condition, very clean, dark green, black interior, radials. Must be seen, $2350 offers. 479-4829.

BARGAIN MUST SELL 1972 MEteor Montcalm. Excellent condition, low mileage. Loaded, firm $1500. Seen at 1960 Granite anytime, 595-6165.

1978 TOYOTA CELICA LIFTback, white, 5 speed, tach, 8 track, sunroof, summer and winter tires, app. 15,000 km. 382-4775 after 6 pm.

1978 TRANS AM 4 SPEED, AM FM cassette deck, TA radials with Cragar mags, white with red interior, excellent condition. $8500. 652-3383

1966 CUTLASS 4 DOOR HARDtop. Automatic transmission, power steering, power brakes, radials. $1195. 1969 Vauxhall Viva station wagon, $350. 479-5101

75 CORDOBA, SILVER WITH black vinyl roof. Automatic, power windows, power seats, radials etc. Only 21,000 miles and looks like new. $5500. 658-5841

1973 DODGE ¾ TON PICKUP, blue, 318 motor, 3-speed automatic, power steering, power brakes, with canopy. $3200. 384-0076.

1974 VW DASHER, 4 SPEED, station wagon. Rare model now produced as the Audi Fox wagon. Very good condition. Asking $3000. 382-2289.

1973 DART SWINGER, V-8 automatic, power steering, power brakes, 57,000 miles, tested. Lady driven. Excellent condition. $2600. 477-4459.

72 MAVERICK GRABBER, V8, 302, power steering, 3 speed console automatic, low mileage. A-1 shape. New paint and tires. Very clean. Asking $2750. 385-1148

1972 DODGE DART, SLANT 6, 2-door, 66,000 miles, automatic, very good condition throughout. $1800 or reasonable offer. 386-7272.

74 RANCHERO GT, 460 V8, NEW C6 trans, brakes, exhaust, tires and air shocks, radio, deluxe interior, quick and real sharpe. 384-8075 pager 446, 592-1624.

1966 PLYMOUTH BELVEDERE, 4 door sedan, 318 motor, very good mechanical condition, asking $450. 385-9188 between 5 and 7pm.

1973 TOYOTA COROLLA 1600 automatic. Exceptionally clean and well cared for $1985. 384-1721, 592-3121, Sports and Classic Cars, 640 Hillside. D5433

1969 BEAUMONT 2 DOOR hard-top deluxe, automatic 307, power steering, excellent condition, tested June 4 1979. $3295. 382-4354.

75 HONDA CIVIC, OFFERS TO $2000. 592-0398.

150 CARS FOR SALE

1978 HONDA CIVIC'S, STANdards, a few good condition, well maintained cars now for sale, excellent bargains from $3295. Tilden Rent-a-Car, 386-1213.

1974 PLYMOUTH GOLD DUSTer, slant 6 automatic, power steering, sunroof, 42,000 miles, immaculate condition. $3850. 478-1493.

76 TRANS AM, 455 4 SPEED, 1000 miles on rebuilt transmission, power windows, power brakes, tilt steering, new paint and tires. Offers on $7300. 642-4653, 478-1991

GOOD CONDITION. 1969 PONtiac Parisienne, 4 door hardtop. Power steering, power brakes, new tires, new battery, tested. $1090. 658-8401

1970 CHEV IMPALA
4 door sedan, power steering, power brakes, radials, 8 track, lady owned, good condition throughout, $1150. 477-2051.

1971 MUSTANG MACH I IN EXcellent condition. 351 Cleveland engine. Power steering and brakes, mags, 8 track. $3500. 598-4781.

74 OLDS DELTA 88, 2 DR., HDT, 55,000 mi. Excellent condition. $2295. PAINTER MOTORS LTD. 3005 Douglas St. 388-6196. After hours: 478-0790. D-5802.

71 ELDORADO
383-4454

COLLECTORS
1952 Buick Custom, $2,900. 385-5983.

1975 PLYMOUTH SPORT FURY. Automatic transmission, power steering, bucket seats, cassette deck. $2500 or best offer. 385-9528

1974 FORD CAPRI, 2000CC ENgine, 4-speed. Sporty, economical car. Excellent condition. $2,900. 656-4603.

EXCELLENT VALUE, 1972 MEteor Rideau 500, 2 door hardtop, radio, tested, 82,000 miles, $1595. 383-0405.

73 MAZDA RX3 STATION wagon, 33,000 miles, new tires and brakes, excellent buy, $1900. 382-9008 after 5.

1965 EMBASSADOR STATIONwagon, PS, PB, reliable transportation. Call after 6 pm weekdays, anytime weekends, 479-9606.

69 SWINGER
340, 350 HP, 4-speed. Too much to list. Serious enquiries only. $3000. 382-6677 after 5.

1978 FIREBIRD ESPRIT, 7000 miles, immaculate, many options, asking $7300. Phone 385-7756 or 656-6559.

62,000 MILES, 1966 MERCURY, powerered, excellent condition, immaculate Classic, 592-0487.

66 BUICK SPECIAL, HARDTOP, new tires, new paint job, new exhaust system, new air shocks. $1800 or best offer. 652-3589 anytime

1972 BUICK SKYLARK, 4 DOOR hard-top, V8, p.s, p.b, good running condition, $1900. 112-743-9661, 6-10 pm.

68 DATSUN 510, 4 DOOR, 4 speed, low mileage, excellent running order. $600. Phone 595-3762

1969 METEOR, POWER STEERing, power brakes, good shape, excellent family transportation. $750. 658-5664.

1973 MERCURY METEOR, hardtop, V8 motor, 400 cu. in. displacement. Rideau 500. Power brakes, steering and radio. Good condition, 1 owner, 595-5352 5-7pm. $3700.

70 TORINO GT, 351, AUTO, PS, pb, new paint, $2195. PAINTER MOTORS LTD. 1513 Quadra, 385-0122. D-5802.

73 BUICK SEDAN, AUTO, PS, pb, $2195. PAINTER MOTORS LTD. 1513 Quadra, 385-0122. D-5802.

1970 CHEVELLE CONVERTible 350, power steering, power brakes. $2800 or nearest offer. 479-6210

1968 MUSTANG FASTBACK Needs body work. First $1600. 478-9748.

1972 COLT WAGON
REAL CLEAN, $1750. 383-1994

1966 OLDSMOBILE, GOOD CONdition, $850 or offers. Weekdays after 6, weekends anytime: 652-5829.

1971 GTO JUDGE, EXCELLENT condition, $2800 or offers. 598-6130.

1978 HONDA ACCORD. 5-speed. Mint condition. 14,500 klm. Warranty. 479-7782 after 5.

78 HONDA CIVIC, 14,000 KM, AM FM radio, cassette deck, sun roof, $4677. 743-4597

1961 HILLMAN MINX, IMMACUlate, excellent shape, economical, must be seen, 652-3037.

1974 VW SUPERBEETLE, ONLY one owner, excellent condition, $3200. 477-5071.

FOR SALE, 1969 MUSTANG, EXcellent condition, asking $3250. Doug or Chris at 479-0548.

1973 ASTRE GT. 1968 MUSTANG California special. Excellent condition. 478-6888 or 479-5773.

'77 ACCORD. A-1 CONDITION. Sun roof, air conditioning, AM-FM. Asking $6300. 386-8081.

1971 DATSUN 510, 4-SPEED, RAdial tires, low mileage, excellent condition, $1595 firm. 477-9893.

1972 DODGE CHALLENGER, mint condition, must be seen, $3250 OBO. 479-4454.

1979 TRANS AM LOADED INcluding T-Roof. $10,500.00 o.b.o. 923-3744.

68 MUSTANG 289, GOOD CONDItion, $1900. 68 MGB, runs well, $1100. 479-4749

1976 CHARGER
Metallic brown, 318 automatic, 22,500 miles $3900. 385-0566 after 5

1969 VOLVO FOR SALE, 142, EXcellent mechanical condition and body. $1550. Phone 383-3993.

69 BEAUMONT, 2 DOOR HARDtop, $1200. 656-2948

CLEAN 1964 DELUXE VW BEEtle, best offer, 383-2498.

1971 GREMLIN, GOOD CONDItion, offers. To view phone 478-0080.

1975 HONDA CIVIC, GOOD CONdition. 479-7610.

1973 FIAT 128. GAS SAVER, offers, 382-6785.

1970 AUSTIN AUTOMATIC, 2 door, runs well, $650. 478-9201.

1975 PACER, IN GOOD CONDItion, low mileage. 656-5858.

FORD LTD, 1966, GOOD CONDItion. Tested, $400. 383-3263.

1962 FORD FALCON, GOOD running condition, $200. 658-8872.

1970 OLDSMOBILE DELTA 88
382-5820, P.T.L.

1973 CHEVY NOVA, LOW MILEage, must sell. $2150. 385-5170.

'70 DART SWINGER 340, 4-speed, $2500. 383-4879.

1970 SUNBEAM 4 DOOR, COUPE $900. 477-4961.

1977 CELICA LIFTBACK, EXcellent condition. 382-5337, 7-9am.

1965 CHEVY II PARTS OR whole, Glenn after 6, 592-9319.

1965 VOLKSWAGEN BUG. 592-7196

1972 DATSUN 510, NEW ENgine, $800. 479-4001.

MUST SELL: MOVING OUT OF town. '74 Cougar. $3600. 479-0875.

1973 VW BEETLE, GOOD CONdition, $1850. 477-8576.

1972 DUSTER, CLEAN, ECOnomical 6, tested to May 1980. 478-4876.

1967 FORD FALCON, 4 DOOR, automatic. 478-6827 after 5pm.

1976 HONDA HATCHBACK, TOP condition, 656-3598.

1955 VW BUG, GOOD CONDItion, offers, 477-5275.

150 CARS FOR SALE

74 MAVERICK, 6 CYL., AUTO., 4 dr, extra clean. Only $2795. PAINTER MOTORS LTD. 1513 Quadra, 385-0122. D-5802.

1969 MUSTANG, MAGS, HEADers. Offers. 478-0101.

151 SPORT, IMPORT CARS

METRO HONDA
SPORT SELECTON

78 280Z
75 Scirocco
74 TR6
74 260Z, 2+2
73 TR6
64 T-Bird

2151 BLANSHARD 388-6921
DL5876

1972 240Z IN IMMACULATE condition, low mileage, new shocks, brakes, recent engine rebuild, lowered, Wolfrace mags, Semperits front air dam, rear spoiler, Fuzz Buster II radar, AM FM 8 track, Bolder tint, body, paint and interior absolutely perfect, have complete service history from new, original manuals, warranty booklets, and bills for all work done. Serious inquiries only. 382-9039.

CORVETTE OWNERS
The Capital City Corvette Club has recently been formed. All Corvette owners invited to first Rally on Sunday June 10th at 11 am at Kinsman Gorge Park. Rally followed by picnic and informal meeting at Beacon Hill Park. For more info phone 384-6606 or 477-3369.

BIZARRE
Maybe not - but certainly unique at an affordable price - the automobile - a 1972 SAAB 96 with V4 engine, front wheel drive, 4 spd trans, less than 32,000 miles. For full details call Randy Prime at 384-1161. Brian Holley Motors. D5141.

74 VOLVO 164
This car is in excellent condition for year and mileage. BCAA test report. The car has leather seats, AMFM stereo, sunroof, fuel injected engine, radial tires. For further information and test drive call Bruce 382-6122, McCallum Motors. D5603

74 JENSEN
Interceptor III. Ermine white with burgandy leather interior. Fully equipped including air conditioning and 440 cu. in. magnum. Call Ian at YATES AUTO SALES LTD., 950 Yates, 388-7722. D-01610A.

MERCEDES BENZ
Immaculate 280 S. Beautifully equipped including air conditioning. Only 77,000 carefully driven miles. To view call Hal Laird at YATES AUTO SALES LTD., 950 Yates, 388-7722. D-01610A.

TR7 - 1975
Moving, must sell, my pride and joy. Immaculate condition. 26,000 miles, AM FM stereo radio, Craig cassette deck, Michelin summer/winter radials, body side moulding, protective rocker panel. 386-8203.

MERCEDES 450 SL
A classic car in immaculate condition. For personal showing call Ian McPhail at YATES AUTO SALES LTD., 950 Yates, 388-7722, D-01610A.

2—75 TR6's
Both in extra clean condition throughout. For test drive call Hal Laird, YATES AUTO SALES Ltd., 950 Yates, 388-7722. D-01610A.

1970 MGB, NEW MOTOR, clutch, brakes, hardtop, convert top, plus leather cover. Receipts available, tested, tuned. Hood needs repair, otherwise body OK. $2800 as is or $3100 if I repair hood. 479-8596.

1978 FIAT 124 SPYDER, 10,000 kilometers, all season radials on mag wheels, AM/FM cassette. Need truck, must sell this well maintained convertible. Offers. 112-537-9756 mornings.

1974 CORVETTE 350 L82, T-TOP, power windows, power steering, power brakes, air conditioning, leather, alarm, luggage rack, FM stereo, 21,000 miles. $9,500 or best offer, 478-5149.

XK120
1950, Serial number 670428. Never restored. No rust. $7900. 112-274-8357

ESTATE SALE, 1968 MGB-GT, completely rebuilt engine and transmission, spoke wheels, radials, radio, 4 speed, $3600. 598-6346.

MUST SELL IMMEDIATELY, as new, 1978 280Z 5 speed, new Michelin tires, Phone 383-3324 days, 383-1914. On display 453 Head St.

1975 FIAT SPYDER OVER $5,000 invested, new trans, clutch and paint. Leaving country, no reasonable offer refused over $3350. 477-2229.

1979 TRANS AM
All electric, tilt steering wheel, showroom condition, 4 speed 2,000 km. Must be sold. Asking $10,700. 385-9664 after 6pm.

1972 FIAT 850 SPYDER SPORT convertible, with hardtop and tonneau top. 592-4856. 385-6178 $1400 or best offer.

1967 FIREBIRD FORMULAR 400. Too many options to list. $4200 or nearest offer, open to trades. 656-6806.

1970 MGB GT, 54,000 MILES, EXcellent running and body condition. Asking $3400. Call 595-3568, after 4 pm.

ROADSTER 1970 CORVETTE convertible, 350 4-speed, 63,000 miles, mags, metallic green. $7500. 474-1767.

1968 MERCEDES 250S
Excellent condition, tobacco brown, automatic, $5500. 652-3951 weekdays

CASH SPECIAL
1976 Firebird
$4795
478-8784

1979 CORVETTE L82, 4 SPEED, dark green in colour, many options, factory mags, $15,500 firm. 595-2417 between 6-7pm.

MUST SELL, 1976 FIAT X19, only 12,000 miles, immaculate. 382-8312 days, 477-5364 evenings.

1970 BMW 1600TI. RECONDItioned engine, new differential, mags, cassette. $4,000. Deborah, 595-3320.

1978 TRANS AM, SPECIAL ADdition, brilliant gold color with T-bar sunroof, low mileage. Asking $9800 477-1645.

1972 DATSUN 240Z, RADIALS, mags, AM-FM, louvers, spoiler, auto, and air. $3200 or best offer. 479-9249

BMW RENAULT
CAPITAL CITY AUTO LTD.
1750 GOV'T 386-7508

1974 MG MIDGET, BLUE, 50,000 miles, $3,000 firm. 112-743-9130 after 5.

1976 BMW 530 I, LOTS OF extras, $11,695. Call after 6 pm. Chris 749-6134.

1968 CORVETTE ROADSTER convertible, 427 4-speed. 598-6758.

1970 RS CAMARO 350, 1 OWNER, original paint, new condition, 477-8752.

1978 DATSUN 280Z, WILL CONsider import truck as part payment. Offers. 652-2998.

1974 TR6, 49,000 MILES, AM/FM cassette, excellent condition, $4700 or best. 388-5055.

1973 JAVELLIN AMX
Excellent condition, many options. 656-1321 after 5. Asking $3300

1973 Z28 CAMARO, EXCELlent condition, $4800. 743-9355 (Cobble Hill)

1977 DATSUN 280Z, AIR CONDItioning, louvers, 5-speed, 14,000 miles, many extras. 388-9274.

151 SPORT, IMPORT CARS

VOLVO 1800, TAKING OFFERS, Alan, 388-7257, leave message if out.

MUST SELL 1959 CORVETTE 327 motor, good condition, $6700 923-5481.

1975 ALPHA ROMEO SPYDER red, 32,000 miles, excellent condition. $9000. 385-3301, 112-653-4416

1976 TRIUMPH SPITFIRE, 22,000 miles, excellent condition, extras, $4900. 479-2206.

1978 280Z, EXCELLEND CONDItion, low mileage, must sell, $8,455. 381-5858.

1971 MGB WITH OVERDRIVE, 38,000 miles, $2200 firm. Phone 385-8762.

74 914 2.0 PORSCHE, EXCELlent condition. 384-4285 or 479-7231.

1973 PORSCHE 914. EXCELlent condition. Only 45,000 miles. $4800. 384-3862.

1977 280 Z, EXCELLENT CONDItion, $7900 or best offer, 382-9281

1971 VOLVO 145 STATION Wagon, runs well, tested til April 1980. What offers? 656-1479.

1975 MGB. 50,000 MILES, AM-FM cassette, recently tested. Good all around condition. $3400. 386-1376.

MUST SELL '75 TR7, IMMACUlate condition, AM/FM, $4900. 592-2140.

'72 TRIUMPH SPITFIRE. WELL maintained. New transmission and paint. Best offer. 479-4444.

1973 BMW 2002, LOCAL CAR, IMmaculate and well maintained. Asking $4500. 386-1296

1975 FIAT SPIDER. LUGGAGE rack, AM-FM cassette, etc. $4200, after 5:30, 384-2304

1977 280Z, 14,000 MILES, $8,000. Phone 595-6693.

1976 MGB, EXCELLENT CONDItion, 21,000 miles, $5200. 383-0253.

71 VOLVO, 142 E, 2 DOOR coupe. 383-4589

1974 SPITFIRE, 30,000 MILES, $3295 or best offer. 474-1716 after 6pm

1967 TR4A IRS, $3500. NEW paint, wire wheels, 385-9417

1960 MGA, 1800 CC, $2000. Trades considered. 656-5267.

72 TRIUMPH SPITFIRE, 42,000 miles. $2500. 598-8516

1972 TR6, NEW TIRES, NEW roof, $4000. 385-4575.

1973 MERCEDES 280, LIKE new condition, trades considered, 642-5350.

12,300 KM
1978 Mini 1000, $3250 384-4372.

154 TRUCKS, BUSES AND VANS

SUBURBAN MOTORS

THE HOME OF
LINCOLN
CONTINENTAL
AND MARK V,
MARQUIS, COUGAR,
XR7, ZEPHYR
AND FORD TRUCKS!
LET'S GO
TRUCKIN

78 F250 Camper Spec V8 AT, PS, PB, R Special $7495
78 Courier, AT, Step Bumper. Special $5495
78 F150 8 Canopy V8 4-spd. PS, PB, R, Special $6295
77 F250 4x4 Step-Side AT, PS PB, R, Special $6895
77 F250 Camper Spec. V8, AT, PS, PB, R, Special $6795
77 F350 Flat Deck V8, AT, PS, PB, R Special $7895
76 F150 Super Cab V8, AT, PS, PB, R, Special $5795
76 Econo ¾ V8, AT, PS, PB, R, Special $4895
75 F250 Crew Cab, V8 AT, PS, PB, R, Special $4995
74 F250 V8, AT, PS, PB Special $3295
73 F250 V8, Needs Body Work Special $2595
69 F250 V8, AT, R. As Is Special $895

Douglas and
Saanich Rd.
386-6131 DL 5528

WILLE
Dodge · Chrysler

76 DODGE 4x4
200, V-8, auto., ps, pb, radio.
$5495

73 FORD F350
PU, V/8, auto, ps, pb, radio.
$3695

75 CHEV ¾
350 V-8 auto, PS, PB, radio
$4195

69 FORD ¾
Ranger PU, v/8, auto, ps, pb, radio, red.
$2495

Excellent Selection Used Vans and Trucks

3200 DOUGLAS
AT CLOVERDALE
382-2313
MON. TO FRI. 9 TIL 9
SAT. 9 TIL 5 DL5188

1976 ¾-TON CREW CAB WITH canopy, moving must sell, $6,000. 477-6397.

MUST SELL, 1977 TRADESMAN 200 Dodge maxi-van, p.s, auto trans, extras. $5800 or best offer. 382-5092.

1974 FORD F250, ONLY 38,000 miles, all extras, offers to $3800. 479-7893.

67 FORD 1 TON, 9' STEP SIDE box, good work truck, $1300. 598-4895.

65 FORD ECONOLINE WINDOW van, new starter, needs wiring, $250 or best offer, 383-4493.

1967 ½ TON GMC SUBURBAN, 283 V8, 4 speed, positraction. Trailer package, good running condition. Best offer to $1500. 478-0705

154 TRUCKS, BUSES AND VANS

B. MADSEN MOTORS LTD.

TRUCKS GALORE

77 GMC ¾ ton PU	$4995.
77 Ford ¾ ton PU	$4995.
68 Chev panel	$1495.
77 GMC ¾ ton PU	$5995.
77 GMC crew cab	$5995.
74 Datsun with canopy	$2995.
73 Toyota and camper	$4995.
77 GMC ¾ ton PU	$5995.
75 Dodge Van	$3895.
74 Chev Van	$4995.
72 Ford ¾ ton PU	$2495.
70 Fargo and camper	$2195.
69 Ford camper van	$1995.

2691 Sooke Rd. D5450 478-5011

LAND CRUISER

1976 Toyota 4 door, 4 wheel drive Land Cruiser. Immaculate condition. 6 cyl. 4 speed trans, locking hubs, radio, 2 tone paint. Approx. 36,000 miles. For information contact

BARRY FOSS

exclusively at Empress Pontiac Buick GMC Ltd. 382-7121 or res. 595-6703. D5701

EXCEPTIONAL VALUE

77 Datsun PU with deluxe cab and 5 spd. transmission. Included is a moon roof in a vinyl covered top, AM radio, tachometer, heavy duty bumper with trailer hitch, mag wheels with wide ovals and only 11,000 mi. Red and white with stripes. Call Bob Sherratt at home 598-8541 or at McCallum Motors Ltd, Colwood 478-1741. D5603A

DIESEL

1979 Chevrolet ½ ton pickup, 350 V8 diesel just arrived. Equipped with automatic transmission, power steering, power brakes, dual fuel tanks, gauges, vinyl trim, AM radio, rear step bumper. For personalized service and demonstration drive in this fine unit call Peter Rodgers at Millstream Chevrolet Ltd. 474-1211 or res. 479-5865. D5831

Strong, Ugly and Cheap

1971 International ¾ ton pick-up, 8 cyl, 4 spd, 7.50 tires. Runs well and body is good. Approx. 68,000 miles at only $1995. It is a bargain. For information and viewing contact

BARRY FOSS

Exclusively at Empress Pontiac Buick GMC Ltd. 382-7121 or res. 595-6703. D5701

1975 FORD 150

This blue pick-up truck has only 30,000 miles and is in very good shape. 8 cyl. with automatic transmission, power steering, brakes will make this truck the ideal for pleasure or work. Only $3995. Call

GABY TASCHEREAU

Empress Pontiac Buick GMC Ltd. 382-7121 or 652-4202. D5701

71 VW WESTPHALIA

Buy a van that holds its value! Has a 4 spd, radio. The package includes sink, ice box and popup top. Great for camping. Easy on gas. 62,000 mi. BCAA inspected. Grab your fishing rod and come down and make us an offer. Please call DOUG FOSTER, McCallum Motors, 382-6122. D5603

SUBURBAN

74 GMC Suburban. Very clean. Heavy duty ¾ ton, 454 motor, turbo 400 transmission, 9 passenger seating, 2 tone gauges and more. 55,000 on this hard to find unit. For more information call Alan Shearne at Millstream Chevrolet Ltd, 474-1211 or 382-3391. D5831

OFF ROAD BEAUTY

'77 Jeep Cherokee 4x4, V8 auto, P.S, P.B, radio and air conditioning, split front seats, 4 dr. For personal service call

BUZZ LORIMER

Empress Pontiac Buick GMC Ltd. 382-7121 or res. 477-2371. D5701

1967 DODGE VAN

This older unit is a fine example of the famous Chrysler slant 6 power train. Unsurpassed for dependability; a rare jewel! Make an offer on a asking price of $1495 by contacting Wes Downey at Duncan Chrysler Ltd, 748-8144 DL5604

CAMPER SPECIAL

78 Ford Ranger F250, V/8, 4 spd, ps, pb, radio. Explorer Pkg, sunroof, low miles. GARDEN CITY AUTO LEASE LTD. 2978 Douglas St. 382-9111. D-5721.

MUST SELL '77 CHEV NOMAD Van, power steering, power brakes, automatic, tinted glass, radials, Cordova brown two-tone, custom teak interior, Captains seats and extra passenger seat, 32,000 miles, excellent condition, best offer. 598-4891 after 6 pm.

1977 FORD ¾ TON SUPER CAB, camper special, p.s., p.b., automatic, $5100. 1977 Chev ¾ ton with cap, p.s., p.b., auto, twin tanks, $3600. 1976 Ford 150 Ranger, Super Cab, 390 CID, p.s., p.b., auto, camper special, no rust, $3400. DL5060, 743-9165

BLACK BEAUTY

1976 Ford F150, short box, 4x4, V8, 4-spd., ps., pb., radio, hubs. GARDEN CITY AUTO LEASE LTD., 2978 Douglas St., 382-9111. D-5721.

CAMPERIZED 1971 VW WINDOW van, immaculate condition inside and out, 35,000 miles on motor, radials, radio, sink, icebox, closet, fold down rear seat, 28 MPG. 435 Durban St. $3495 or best offer. 382-4880.

1974 DODGE POWER WAGON, 4-wheel drive, mag wheels, large tires, 4-speed, short box, bucket seats, power steering, power brakes, radio, deluxe interior. $4395. Excellent condition, 479-8541.

1974 FORD RANGER PICKUP. 36,500 miles, 360 cu. in, power steering, power brakes, automatic. Sportsman canopy with slide in camper. Consider trades. 388-7779.

1969 GMC VAN, NEW PAINT, front end, brakes, 4,000 miles on new mill, side pipes, carpet throughout, sunroof, chromes, new rubber. Can be seen at 1012 Oliphant. $3000 or best offer.

INTERNATIONAL TRAVELALL

1973 Deluxe ¾-ton, rack, tow hitch, auto, power steering and brakes, air conditioning. Phone 388-7679.

1973 DODGE CAMPER VAN, Fiberglass raised top. Immaculate. Propane heater and stove. Electric or battery operated fridge. $6400 firm. 58 Wellington (off Dallas).

76 CHEV VAN COVERSION, electric fridge, furnace, propane stove, port-a-potti, captains chairs. Quick sale at $8650. Call Dr. Perry weekdays 388-9951, eves. and weekends 479-0325.

1952 FORD ¾ TON PICKUP. Brand new 390 with C6 automatic, power brakes, tested. Very reliable heavy duty truck in good condition. Offers. 2374 Bellamy Rd., 478-8110.

1972 TOYOTA PICKUP WITH Thunderbird canopy. Original condition. $1850. 477-1119.

79 POWERWAGON-$8500. 384-2313-Frank

154 TRUCKS, BUSES AND VANS

1974 FORD HD, ¾ TON, 4 X 4, great condition with 9 tires and rims. 1972 Ford ½ ton, immaculate condition, good looker, 478-4098.

1976 ¾ TON GMC PICKUP WITH canopy. 8200 GVW, power steering, power brakes, 4 speed. 28,000 miles. Excellent condition. $5600. 592-0737.

1976 GMC TRUCK, WITH CAMPer top and cupboards, ready for camping. Plus builtin compressor. $4800 or closest offer. 479-8351.

1976 DODGE WINDOW VAN, slant 6, auto, p.s, p.b, radio, cassette, steel belted. 27,000 miles. Very Good condition. Offers. Phone 652-4643, after 5 pm.

1977 FORD BRONCO 4X4 Better than new condition, must be seen to be appreciated. Two sets of tires plus other extras. 642-4201

1977 FORD F250 CUSTOM ¾ TON camper special, power steering, power brakes, 28,000 miles, will accept older car or truck trade. 388-9784.

VAN, FORD, 1969, 95,000 MILES. Raised top, fully camperized. Stove, cooler, heater, sink, dinette, bed. CB FM cassette. Good shape. $3000. 388-4851

CHEV TANDEM AXLE DUMP truck with box, new engine, paint and tires, priced to sell, $3800. Northern Boat Limited, 3430 Trans Canada Hwy. Cobblehill.

1975 FORD F150, V8, POWER steering, power brakes, canopy, wide tires on white spoke rims, air shocks. $3995. 479-5292, after 4 pm.

1965 FORD ECONOLINE, COMpletely camperized, high roof, stove, fridge, sink and pump, sleeps 2 adults, 2 children, $1000. 388-4792.

VW WESTPHALIA, 1969, EXcellent condition throughout, recently rebuilt engine, pop top, camper accessories, gas heater, just tested. $3200. 652-3267.

'71 CHEV WINDOW VAN 350 standard, power brakes, Pioneer FM cassette, 40-channel CB, full camper and extras. $2300. #1—1140 Pandora, 386-3317.

1963 DODGE ½-TON, 318, 4-speed, good condition, $495. 1963 Chev ½-ton, 261 6 cyclinder, runs good, body rough, $325. 771 Station Rd in Langford.

73 FORD CLUB VAN, V/8 AUTO, power steering, power brakes, part camperized, needs minor body work and paint job. $1650. 479-0470.

1975 FORD F100 RANGER, V8, auto, ps, pb. New cap, tires and brakes. Sharp for work or play. Many extras. Asking $4150. Call 656-7184.

1972 INTERNATIONAL 1600 furniture van, excellent condition, 16' box, side and rear door loading. Will accept trade. 388-5737.

74 MAXI VAN, 318 ENGINE, high top, p.s, p.b, a.c, 3-b stove oven, 3 way fridge, hot water, shower, porta potty, etc. 385-6844.

77 BLAZER, 4X4, 4 SPEED, hubs, good on gas. $6995 or best offer. Trades considered. 595-8152

1977 CLUBCAB DODGE ¾ TON pickup, automatic, power steering, power brakes, low mileage. 478-9988.

1956 MERC PICK-UP, COMplete and in good shape, needs rings and valves redone, 2 extra hoods, 1 extra fender, $650. 595-4992.

1973 INTERNATIONAL ¾-TON crew cab, V-8 auto, power brakes, power steering, canopy, 48,000 miles, $2995 or best offer. 479-2343.

1978 CHEVY SHORT VAN, LOTS of extras, well sharp, must sell. $8200. 112-748-0462 or 112-748-4960.

1975 FORD ¾-TON CAMPER Special, 35,000 miles, auto, power brakes, power steering, stereo, $4,000. 595-8589.

73 DATSUN PICK UP. HIGH mileage, but very good condition. $1200 or best offer. 382-8104 after 4

1973 CHEV ½ TON, 350 V8, power steering, power brakes, radio, canopy, plus much more. Excellent condition. $3800. 382-3250

1975 CHEV SCOTTSDALE. LOW mileage. 350, headers, big tires and wheels, canopy. $4800. 385-4248 after 5 pm.

64 VOLKSWAGEN BUS, RUNS well, needs work on brakes, also axle with hydraulic brakes. 479-9878

CAPTAINS CLUB WAGON 12 passenger, tinted windows, 2 tone, excellent condition. 477-1645 or 388-4923.

1976 1-TON STEP VAN, 14' BOX, dual wheels, excellent condition. Perfect for mobile home or customizing. 383-3612,

1974 VANDURA, 350, 4 BARREL, dual exhaust, customized and camperized. Must be seen. Offers on $4900. 383-5105.

1977 TOYOTA SR5, LONGBOX, with camper, both in excellent condition. 592-7628.

1962 VOLKSWAGEN VAN, good mechanical condition, camperized, needs minor repairs, $700 or best offer. 479-9786.

1973 INTERNATIONAL TRUCK, power steering, power brakes, automatic. 38,000 miles. Camper top, like new. $2500. 656-3563.

1973 CUSTOM FORD ½ TON automatic, 360 motor in good shape, deluxe cab, good rubber, $2200. 642-5895.

1973 GMC ¾-TON CAMPER Special. New brakes. Runs very well. $2500 or offers. 386-2216, ask for Mark.

1970 VW VAN, (CAMPERIZED) am/fm cassette deck, rebuilt engine, new brakes, brand new paint, $2500. 595-3786.

1975 GMC LONG VAN, V8 AUTOmatic, ps, pb, insullated, lined, only 34,000 miles. Immaculate. 382-8312 days, 477-5364 evenings.

1973 INTERNATIONAL, V8 standard, 56,000 miles with home made camperette. $1350 or sell seperate. 383-2760

74 DATSUN AUTOMATIC PICKup, 55,000 miles, spoke mags. All around good condition. $2700 or offers. 479-7049 after 6 pm

1975 GMC ¾-TON VAN, 6 CYlinder, automatic, power brakes, radio, tested; $3300 or best offer. 388-4566.

72 FORD F250, 360, 4-SPEED, heavy duty suspension, original owner, good condition, $2400. 478-9437.

1972 FARGO 200 VAN, SLANT 6. Automatic transmission. Camperized. 8 track. $2500 or best offer. 385-4706 or 383-2493

MUST SELL: 1972 STANDARD 6 Ford Econoline conversion van, excellent condition, tested till July 79. Offers on $3800. 479-7244.

1976 FORD F250, 360, V8, AUTOmatic, power steering, power brakes, new paint, 54,000 miles. $4495. 478-9329.

MUST SELL: 1977 DODGE VAN, economical 6 cyl engine, finished interior, offers, 385-0740.

1975 TOYOTA HILUX ½ TON, 20R engine, 4 speed, very good condition. Asing $3,400. 386-0358.

1976 FORD 12 PASSENGER VAN needs some work $3,000.00. 923-3744.

1973 ¾-TON DODGE CLUB CAB truck. Power steering, power brakes. $3500 or offers. 652-3569.

'67 DODGE POWER WAGON 4x4. 8,000 pound Warn winch. 382-7082, after 3:30.

1978 GMC ¾-TON VAN, EXCELlent condition, must sell, best offer. 386-3724.

MUST SELL 1973 ½ TON CHEVY van, excellent condition, low mileage, $3200. 595-7219

1974 TOYOTA LONG BOX PICKup, good running condition. 477-9805 between 3-5 pm. only. $1900.

1959 CHEV ½ TON PICKUP. Runs well, $450. After 5:30 pm, 479-1316.

154 TRUCKS, BUSES AND VANS

GARDEN CITY AUTO LEASE LTD.

Chev. ¾-Ton
1978. V-8, auto., P.S., P.B., radio.

Chev. ½-Tons
Two 1977. V-8, auto., P.S., P.B., R, canopy.

76 Dodge Van
6, Auto, PS, low mileage

Chevy Blazer
1974 4x4.

76 Chev Van ¾-Ton
V-8 auto., partially camperized.

Ford ¾-Ton
1972. V-8, 4 spd.

MANY MORE TO CHOOSE FROM

TRADES WELCOME
NO REASONABLE OFFER REFUSED
100% FINANCING O.A.C.
OPEN
9:00 A.M.-9:00 P.M.

2978 DOUGLAS ST.
382-9111
D-5721

1972 MAZDA PICKUP AND DEluxe camper, excellent condition, $3950. 385-7973 9-4 pm.

TOYOTA 4X4, LANDCRUISER wagon, 1973. $3250, good condition. Evenings, 658-5363

71 FORD ½ TON, GOOD SHAPE, with camper. $2000. Apply at 1379 Hillside Ave.

3 FLATDECK 3 TONS FOR sale. Between $1000-$2500. Phone 384-8075 pager 227, or 477-0752.

66 FORD ECONOLINE VAN, good running shape. $650 or best offer. 474-2063

1974 DODGE VAN, LOW MILEage, standard, $2900. Good condition. 595-6668.

1972 FORD 4 X 4, CANOPY, good condition, $2900. 474-1826, 478-5677.

1978 SCOUT 4X4 RALLYE. MOST options including air. 385-1976.

1973 FORD 4X4 CREW CAB, power brakes, 300 cu. in, $2500. 652-3951.

1972 CHEV ¾-TON PICKUP. 350 automatic. $1600 or offers. 383-8574.

1977 JEEP CJ5 304, 3-SPEED, extras. Excellent condition. 642-3425.

1969 FORD ¾-TON, 30,000 ON rebuilt motor, 360 4-speed. $1200 or best offer. 595-8489 after 5.

1964 FORD WINDOW VAN, fully camperized, sun-roof, $1300. 385-4570.

1978 DATSUN PICKUP. Canopy, sunroof. 4,500 kilometers, radial tires. $5999. 385-3862.

65 MERC VAN, RUNS WELL, panelled and carpeted. Phone 384-4473.

1974 DODGE 4+4, PTO WINCH, 1 owner, must sell, offers. 479-3479.

1974, AUTOMATIC SCOUT II, 42,000 miles, excellent condition. 383-3241

1971 FORD CREW CAB, 360 V8, 4 speed, 83,000 miles, good condition, $1900 or best offer, 477-6253.

1972 F250 4X4, $2700. CANOPY, $350. Suitable trades considered. 478-9472.

1962 FORD 4X4, GOOD WORK truck. $1100. 478-2924

1976 FORD, F-250 CAMPER Special, 477-6283.

1973 DODGE TRADESMAN van, slant six, $2900. 642-4158.

1966 CHEV VAN, CUSTOMIZED. Offers. Phone 721-3816.

1974 GM RALLY STX 8 PASSENger van, $3900, 479-9197 after 5.

64 FORD WINDOW VAN, V8, automatic, mags. 382-0362.

66 GMC HANDYVAN, NEEDS work, $250 firm. 383-1043 after 6.

69 FORD 1 TON, DUALS, BOX. 656-2064

76 CJ7 JEEP, $5000 OR BEST offer. 478-2003

1970 VW PANEL VAN, FIRST $700 takes, 595-0269, 5-6 pm.

1964 CHEV ½-TON. ENGINE just overhauled. $300. 477-6742.

1953 FARGO, ARMY 4X4, PICKup 642-5350.

155 AUTO FINANCING AND INSURANCE

AUTOPLAN

For plates and insurance we are open Mon. to Sat. 9-5 p.m. Travel insurance available.
1121 Yates St. (above Cook)
Ph. 386-3547

CITY BROKERAGE

158 TIRES

MICHELIN TIRES

All sizes and types in stock now! at

D&D Tire

1620 BLANSHARD
382-7283

5 MAGS FOR ½ TON FORD, app. 500 miles on tires, worth $160 a piece, will accept $400 for the 5. 388-9784.

TWO 13" STEEL BELTED RAdial snow tires with less than 300 miles. $50 firm. 6-9 pm: 642-4890.

4-14" FORD WIDE CHROME rims with G60 tires, 2 new and 2 used, $250. 479-2372.

FOUR NEW 13" STEEL BELTed radials on ET mags. 478-4962 evenings.

UNIROYAL WHITE WALL, 855/14, Raintire, slightly used, $20. 598-1608.

13X7 SLOTTED MAGS WITH B50-13 tires and 13x5½ mags fits Toyota, $150. 477-2297 Linda.

CORVETTE 15" RALLY RIMS, 60 series tires, as new. 477-3562.

WANTED 16.5 TRUCK TIRES. Call 477-5602 evenings.

160 PARTS, ACCESSORIES AND SERVICE

350 TURBOHYDROMATIC, 1970 Pontiac parts, tires, hydraulic motor lift, 478-2483.

1965 NOVA 4 DOOR, GOOD body, new tires, new exhaust, won't run. $100. 384-6283

SCRAP CARS HAULED
No Charge. Associated 478-9571

Instant Service

No waiting, scrap cars & trucks hauled free, day or night, 478-2397.

COWL MOUNT CAMPER shocks, 592-6228.

MINI COOPER FRONT HUBS, and other Mini parts. 652-2619

1975 ¾ TON GMC END GATE, good condition, $60. 478-6891

GERMAN FORD MOTOR 2800, V6, 4 speed, best offer. 595-3557

68 MGB FOR PARTS. BEST offer. 385-4933 ask for Hugh.

68 PONTIAC 4 DOOR, PARTS OR whole. Offers. 382-0362.

WANTED: BENCH SEAT FOR van. 598-6317

160 PARTS, ACCESSORIES AND SERVICE

ESQUIMALT AUTOMOTIVE PARTS LTD.

Open Sat. and Sun. Too

STOCK CLEARANCE

All Pacesetter Exhaust Systems
Examples:
DATSUN 240Z and 280Z
Reg. $113.98 — $89.98 set
MGB 75-78
Reg. $113.98 — $89.98 set

Van Fibre Spoiler and 4 p'c Fender Flare set with built-in Mud Guards. One set of each
ONLY $149.98 set
70-79 Dodge, 78-79 Chev

FIAT 13" J.P.C. MAG WHEELS
$67.98 ea.

RABBITT SCIROCCO RONAL CUSTOM WHEELS
$56.98

CAPRI REAR SPOILER
$49.98

Mustang II Rear Window Louvre
$129.98
All Metal — Liftable

40 CHANNEL C.B. RADIOS
$73.98 ea.
EVERSONIC 49

1230 ESQUIMALT RD.
(Across from Municipal Hall)
386-8877

1968 CHEVELLE NOSE, RAD, driveshaft, radio. 1966 Pontiac nose, windshield, radio, power steering, power brakes. '67 Pontiac nose, rad, driveshaft, radio, power steering, power brakes, air conditioning. '70 Olds 98 Cutlass Supreme nose, driveshaft, doors, trunk, fender skirts, power steering, power brakes, rad. '65 Chevelle radio. '66 Chevelle radio. '57 Ford Wonder Bar radio. 595-6394, 8-8 pm.

FIAT

FACTORY TRAINED SPECIALIST
Unbeatable Rates and Service
Import Auto Services 385-2131

LOOKING FOR ANY VOLKSwagen engine parts. I may have them. Everything from 8-tracks to cranks. Heads, headers, mufflers, starters, generators, 6 and 12 volt batteries. Give me a call, 477-1322, Len

YARD SALE. FRIDAY AND Saturday, of car parts. Old generators, starters, carborators, transmissions, differentials, cylinder heads, doors, miscellaneous. 383-5533. 1015 Tolmie Avenue.

RADIATOR REPAIRS, FAST top quality repairs at Maurice's Auto Body, 427 Beta St., phone 386-3381 or 384-8094. Located behind the Burnside Pay and Save Gas Station.

2 NEW AND 2 AS NEW GOODyear Rally GT tires, 4 Mustang Rally rims, 14", one 289 or 302 aluminum 4 speed Bellhousing, one 54 Ford grill and park lights. 642-3305, 479-6644.

VICTORIA 4-WHEEL DRIVE FREE WHEELING HUBS for any make of 4-wheel drive.
597 Hillside at Rock Bay
D-13531 386-6511

WANTED

64 Ford Galaxie, 2 door hardtop or convertible for parts. Phone 592-9859.

1978 FORD COURIER PICKUP engine, 2300cc (Pinto) with automatic transmission and 24,000 kilometers, (15,000 miles). $450 or best offer. 478-4861.

MODEL T BODY AND CENters, $30. VW chasis, 2 engines, good dune buggy, $200. Northern Boat Ltd., 3430 Trans Canada Hwy., Cobble Hill.

ENGINE HEAD RECONDItioning equipment, includes refacer, reseater, drivers, guide pins, stones and stone dresser. $1000 or best offer. 386-6094.

FORD 4 SPEED TRANSMISsion, Ford 200 six engine. Miscellaneous 289 parts. Offers. 388-6564 till 5, after 5 477-0407

1970 PLYMOUTH
Cracked block, stripping the car. All parts priced for quick sale. 382-7967 noon-6 pm.

TORTOISE SHELL AUTO care, cleanup, reconditioning. Any size vehicle. $3 - $60. 384-8075 pager 445.

67 DATSUN PICKUR 1300 ENgine, trans and rear end. Also 354 57 Chrysler Hemi. Open for offers. 474-2466.

WANTED FOR 66 SKYLARK, 340. Complete distributor. AFB. Carb, series C. Front bench seat. 652-3001.

WIRE WHEELS AND NEW tires for Jaguar, good condition; new Tonneau cover, MG Midget. 386-7357

1967 MUSTANG PARTS. 1965 MGB hood, wheels, mags, headrest. 598-4781.

SET OF FOUR 20" CHROME wheel disks, fits Winnebago. 478-8797.

FREE IMMEDIATE
Scrap car removal. 382-4493, 381-6249, 24 hrs. 7 days.

1970 FORD LTD WAGON, AIR conditioning, parts or whole, 383-7263.

69 442, $1000 OR BEST OFFER. As is, or parts. Call after 6 pm, 658-8273

GMC REAR-END COMPLETE with axle ½ ton, first $100 takes. 479-3474.

1975 TRANS AM, GOOD FOR stock car racing. 474-2211, ask for Bob.

1963 VW, STATION WAGON, needs clutch, good transportation, $100. 382-1592.

TWO 1965 THUNDERBIRD bucket seats, driver seat is electric, $40 pair. 384-6165.

SWAP MEET. VINTAGE AND other car parts. Mayfair Parking Lot, Sunday, June 10.

LONG BOX IMPORT WINNEbago canopy, sliding glass, 24" $200 firm. 478-8784

WANTED IN GOOD CONDITION highback Cortina seats. Dave: 477-2323.

MAGS PLUS WHITE WALL RAdials, as new, offers. 477-7096 after 3:30 pm.

HIGH PERFORMANCE 66 Buick 340 cubic inch motor with 4-barrel, good running order, $200 or best offer. 382-8317.

1968 PLYMOUTH SATELLITE whole or parts. Must be moved. 479-9646.

MERCEDES 250S ENGINE with carburetor, air filter, exhaust manifold, 40,000 miles, $800. 652-1865.

PLYMOUTH 318 MOTOR FOR sale. $275 or best offer. 3015 Earl Grey St. 383-2462.

WANTED: CANOPY FOR FORD ¾ ton pickup. 246-3800

LANDROVER 4 CYLINDER, 225 litre engine, A-1 condition, $450 or best offer. 478-5432.

CHEV TURBO 400 TRANS WITH flex plate, $200 or best offer, 656-1472.

1972 850CC FIAT MOTOR, 2 Volkswagen seats, gas heater, phone 658-5005.

390 MOTOR, C-6 TRANS FOR sale. Needs water pump. Closest offer to $250. 381-6703.

WANTED: 235 6 VOLT 6 CYclinder Chev engine, rebuilt or otherwise. Phone 595-2173.

160 PARTS, ACCESSORIES AND SERVICE

OPEN SATURDAYS!
8:30 A.M.-4:30 P.M.
AND
8 A.M.-10 P.M.
MONDAY TO FRIDAY!

SUBURBAN Do-It-Yourself Parts Store

COMPARE
OUR PRICES
ARE LOWER!

3377 Douglas Street
at Saanich Road
388-5171

BEETLE AUTO HAUS

Volkswagen Parts
Accessories and Repairs
2815 DOUGLAS ST. 382-2114
(Across From Colony) 382-1815

CAMARO AM RADIO $25 OR best offer. 385-3402.

TWO 1964 VAUXHAL, WHOLE or for parts. 652-3474 anytime.

390 4 BARRELL MANIFOLD. 2 Ford trailer hitches. 656-5266.

4, 13" 4 LUG MAGS. $175. FIT Vega, Astra, Chevette. 658-8357

HOLLEY 650 DUAL PUMP, 4-barrel carb, $75. 384-3419.

WANTED TIRES AND PARTS for 1927 Chev. 479-5272.

HOLLEY 550 4 BARREL, USED 20 minutes, $100. 598-2709.

166 CARS AND TRUCKS WANTED

NEVER
SELL YOUR CAR
UNTIL
YOU HAVE
OUR OFFER
INSTANT
CASH!
DePape Motors Ltd.
779 Pandora 384-8035

WE NEED
TOP QUALITY
USED CARS
HIGHE$T PRICE$ PAID!
Call
Douglas VW
3329 Douglas DL5100
388-5466

WE PAY
the Highest Prices for
Your Clean Used Car
TRY US—YOU'LL BE
SURPRISED!
CONTACT
CARL SPICER
Used car mgr.
Empress Pontiac Buick
GMC LTD.
382-7121 DL01227A

Top Dollar
FOR
TOP CLEAN CARS
Contact:
BRUCE LOCKHART
CORNELL-CHEV-OLDS
3050 Douglas 385-5777

GeM
PAYS
High Prices
FOR LATE MODEL USED CARS
480 Esquimalt Rd. 382-7195

WANTED
TRUCKS & VANS
GARDEN CITY AUTO LEASE
CENTRE
382-9111 2978 Douglas

CASH FOR GOOD,
CLEAN USED CARS
THOMAS PLIMLEY LTD.
1010 Yates St. 382-9121

CASH
for clean, used cars
SAUNDERS Sales & Service
474-2211 Colwood

SWIFTSURE MOTORS
We buy good clean used cars for cash. 382-8811.

CASH FOR CLEAN CARS
E & K MOTORS LTD.
642 Burnside E. 383-6231

WANTED: FRONT END FOR 1970 Ford Torino, GT model. Call 479-0664.

WANTED; LATE 1960S PICKUP truck. Must be reasonable. Phone 479-3795.

WANTED '67 OR '68 CAMARO SS in good condition. 383-7620.

168 CAMPERS, TRAILERS and MOTOR HOMES

DELUXE LITTLE CHIEF Canopy with double bunk, $475 firm. 478-6483.

1962 15' TRAILER, SELF CONtained with furnace and equalizer hitch, 384-3645.

1977 DATSUN DELUXE CAB and 1978 8' camper with fridge, stove and furnace. 478-3147.

ALUMINUM CANOPY WITH boat rack, $200 or offers. 478-7474.

AWNING, STRIPED VINYL, 8x16', spring loaded frame, like new, $300. 598-4086.

1978 DODGE MAXI VAN GOLden Ears camper, $13,250. 592-6656.

1976 MOTORHOME 20' BENDIX Chev. 350, 5000 miles, $15,900. 479-4766.

16½' ARISTOCRAT TRAILER. Fridge, stove, toilet, hitch. $2650. 721-3733 (Victoria number).

OTTO HARD TOP TENT TRAILer plus accessories. $375. 479-9510.

DELUXE 8' FIBERGLASS canopy for pickup, sliding windows, screens, dome light. 656-2827.

168 CAMPERS, TRAILERS and MOTOR HOMES

RENTALS
All Types of RVs
Reasonable Rates
Wille Dodge Chrysler
382-2313

BOB'S
MOBILE HOMES LTD.
PROPANE
PARTS—SERVICE
25 Crease 386-3623
DL 00414A

OPEN 7 DAYS A WEEK

TRIANGLE HOMES LTD.

Your newest R.V. CENTRE in Sidney on the Pat Bay Hwy, across from Sandowne Race Track, 656-1122 or 656-7251. D01055B.

LOOKING FOR A TROUBLE-free motorhome? Completely overhauled 18' 1973 Swinger with completely rebuilt Dodge V8 engine. All appliances, air cond, engine generator, pressurized water, HW tank, shower, wash basin and toilet, space heater, sleeps 4, large extra trunk, radio and 8-track, $14,500 or offers. 477-8617.

CAMPER SPECIAL

1973 GMC ¾ ton pickup, dual tanks, etc. And 1976 Exton 8' custom camper, 3 way fridge, furnace, oven. Many extras. Both in excellent condition. Offers on $6800. 9-5, 384-4232. After 5, 385-0257

1978 HOLLIDARE TRAVEL trailer, deluxe model, fully contained, tub and shower, eye level oven, air conditioning, furnace, TV anteena, and other extras. Sleeps 6. Has never been trailered. Is blocked and skirted in Port Alberni. This unit is in immaculate condition. 592-1663.

R.V. PARTS R.V. SERVICE

Open Mon, thru Thurs til 8 p.m. for parts, hitchs, wiring, trouble shooting, awnings installed. Coastline Trailer Centre, 3388 Douglas Street. 382-6102.

FOR RENT OR SALE MOTORHOMES WEEKLY — MONTHLY

GARDEN CITY AUTO LEASE LTD, 2978 Douglas, 382-9111. D-5721.

SERVICE? PARTS?

See us for fast service, hitch installations, wiring, etc. Great Selection of parts and accessories in stock. We also sell Propane. Bob's Mobile Homes, 386-3623, 25 Crease.

DOGWOOD TRAILER SALES
PARTS—PROPANE
WESTERN WILDERNESS
Campers
WILDERNESS Trailers
2630 Deville Road
Highway 1 at Millstream
478-6841 DL00421A

FOR SALE
23' 1978 Itasca A Class Motor Home. Manufactured by Winnebago. Immaculate condition, only 5000 miles. Super buy of this year, Price $20,000. Can be viewed, 1685 Piercy Avenue, Courtenay, B.C. 338-7964.

74 BUCANEER LONG BOX IMport overhead camper, sleeps 4, 3 burner stove, ice box, 3 way lights, furnance port-a-potti, fully equipped including new jacks, excellent condition. $1895 or will swap for domestic truck camper. 771 Station Road, Langford.

24' TRAVEL TRAILER, ONE-owner, used only summer 1978. Sleeps 6 with four bunks, separate rear bedroom, full bathroom, kitchen, hot air furnace, AM-FM stereo 8-track, tinted windows, insulated, full towing package, much more. 478-4013.

1978 GOLDEN FALCON DEluxe trailer, 27', livingroom with swivel chairs, bathroom with vanity, kitchen with eye level stove, bedroom in back, double bed and chest of 6 drawers, $9000 or closest offer. 479-8351.

1977 27' ITASCA MOTORHOME loaded, double air, 8 track stereo, 3 way fridge, awning, automatic with cruise control. Replacement value $36,000.00, will take $26,000.00 o.b.o. 923-3744 Campbell River.

AIRSTREAM
1973 31' Excella, twin bed, rear bath, L shaped lounge, air conditioning, fully equipped, $15,500. May be seen 6-8 pm at Weirs Beach Resort, 5191 William Head Rd, Metchosin.

RETURNING TO EUROPE must sell this week, 1973 20' Motorhome, above average condition, many extras, sleeps six, roof air conditioner, radio tape, new tires, recently reupholstered. $9,500 or best offer, 386-7658.

23' LAYTON, COMPLETELY self contained, sleeps 8, toilet, shower, furnace, 4 burner stove, 3 way fridge, large holding tanks and fresh water tank. Will sacrifice $6800. Owner transferred. 383-5559 after 6pm.

TERRY-TAURUS travel trailers
Parts - Service — Propane
Dumping station
POOLE'S RV TRAVELAND
1080 Goldstream
474-1411, D5806

RENT-A-MOTORHOME

23' motorhomes for rent. 1978 models. Some summer openings. Phone 112-245-7712 days or 112-245-3311 eves.

1956 INTERNATIONAL SCHOOL bus with new motor, fully camperized, 3-way fridge, 2-way stove including oven, toilet and a few extras. Please phone 595-5419 after 5 pm.

1976 DODGE MAXI-VAN, CUStom luxury conversion, 360 V8 engine, 18,000 miles, stove, 3 way fridge, sink, air conditioning, awning, bar, etc. 385-3214 during office hours.

1971 KUSTOM KOACH, 20', NEW hot water tank and heater, bathtub, shower, eye level oven, electric tongue power jack, 2 holding tanks, good condition, $4300. 385-3296

22' 1976 B-LINE, COMPLETELY self contained, sleeps 8, toilet, shower, furnace, 4 burner stove, oven, 2 way fridge, pressure water system, etc. $6500. 479-6326.

RENTALS
Motorhomes—Campers
PEDEN RV Ltd. 386-3464

CUSTOM RV-STEREO INSTALLATION
Call HOMARK FOR DETAILS
381-5622

FOR RENT

Travel trailers, 13-22', tent trailers, book now for summer. 656-3411.

1973 MAZDA TRUCK AND CORdaline Camper, fridge, stove, sink, porta-potti, good condition, extras, after 6 pm, $3900. 652-1712.

18 FOOT TRAVEL TRAILER, completely equipped, sleeps 6, excellent condition. $3995, will consider trade 22-23 foot boat in same condition. 477-8831

DELUXE 25' MOTORHOME A type, many extras, only 19,500 miles, priced for instant sale at $17,000 firm. No downpayment O.A.C. phone 658-1196.

22' TRAILER, VERY CLEAN, offers. 652-3791.

73 FORD F250 4X4 WITH 77 8' camper. $6500. 598-1040.

168 CAMPERS, TRAILERS and MOTOR HOMES

WILLE Dodge · Chrysler

SECURITY
CAMPER—TRAILER
MOTORHOME

New 1979 Models

20½ SECURITY
FROM
$20,950

CHEV CHASSIS, 350 V8, AUTO, PS, PB, TILT AND CRUISE CONTROL.

78 FRONTIER
23' Motorhome, fully self contained.
$22,900

77 KIT
22½' Motorhome, double air, full bath.
$19,995

SPECIALS
—CAMPERS
—VAN CONVERSIONS
Some equipped with showers, 7 flush toilets.

3200 DOUGLAS
AT CLOVERDALE
382-2313
MON. TO FRI. 9 TIL 9
SAT. 9 TIL 5 DL5188

DOMINION MOTORS

71 16' Aristocrat, toilet, fridge, sleeps 6.	$2695
74 14' Vanguard, Furnace, ice box, toilet	$2595
74 13' Boler, toilet, fridge and furnace, sleeps 2	$2495
76 14' Travelmate, toilet, furnace and fridge, sleeps 4.	$3795
78 Volkswagen Get Away Conversion	$10,250
78 Datsun Deluxe cab plus 78 Travelmate Camper Special	$8,995
78 Datsun Deluxe Cab 4,000 KLM	$5,695
77 Chinook, fully self-contained plus air on roof generator	$21,950
74 24' Winnebago Class A	$12,950
71 Ford ¾ with 11' Vanguard	$6195

CHINOOK RENTAL

1703 Blanshard St. 385-5012
DL5183

KUSTOM KOACH
PROUDLY CANADIAN

9 Mi. North of Nanaimo
on Island Highway

Kustom Koach Sales Ltd.
FOR QUALITY
Motor Homes, Travel Trailers,
Campers and Van Conversions
and
KIT
COMPANION
Travel Trailers,
Campers and Fifth Wheels
SPECIAL KIT COMPANIONS
AT COST
2 Campers
21½' Kit trailer. SPECIAL $7730.
21½' Kit trailer, 2 dr. Loaded with options. SPECIAL $7900.
23½' Kit travel trailer. SPECIAL $8900.
17½' Kit trailer. SPECIAL $6525.
SPECIAL ON MOTOR HOMES
Dodge 23', automotive air $22,300.
GMC motor home $23,500.
390-2522
Dealer No. DL 022588

COASTLINE TRAILER CENTRE

3388 DOUGLAS ST.
(Across from Suburban Motors)
CALL 382-6102 DL001346A
CAMPERS, TRAILERS
MOTORHOMES, VAN
CONVERSIONS

NEW TRADES

1977—8 Ft. Bounty camper	$2995
1977 — 20' Vanguard mini. Mint, low miles, with awning	$17,900
1974 Holidaire. 14'. Super cond. only	$3050

NEW UNITS

1979 Rustler with tub	$8595
19' 1979 Frontier mini home	$18,975
9'6" 1979 Frontier camper	$4700

"Buy While These Last"
Open Nightly 'Til 8 p.m.
(Except Fri., Sat.)

Fennell's

TRAILER SUPPLIES
LTD.
PROPANE — REPAIRS
AND
APPLIANCE SERVICE
Custom Building
and
Van Conversions
Large Parts
and Accessories Store
652-3941
Mon.-Sat. 9 to 5
Sun. 12 to 4
6459 Patricia Bay Hwy.

IMPALA CAMPING WORLD

WINNEBAGO
APOLLO
OTTO
BOLER
LIONEL
EMPRESS
FLEETCRAFT, SUNDOWNER
HOLIDAIRE, LEISURECRAFT
CANOPY TOPS — ACCESSORIES
SERVICE
PAT BAY HWY., SIDNEY
656-5504 MDL 5513A

New 8' and 9'6" RUSTLER truck campers, fully equipped.

TRUCK CAPS $450 installed

WE WILL BUY OR
CONSIGN YOUR R.V.

TENT TRAILER RENTALS
BOOK NOW!!

ALL OFFERS CONSIDERED
TRADES WELCOME
OPEN 7 DAYS
OPEN WEEKDAYS TIL 9

HARDTOP KAPLAN TENT trailer with dining tent, sleeps 5, $575. 477-0039

36" 2 DOOR CANOPY, WITH extras. Good condition. $350 firm. 656-6452

FOR RENT MINI WINNEBAGO, fully equipped, $200 week, plus 5¢ KM. 592-9178 evenings.

168 CAMPERS, TRAILERS and MOTOR HOMES

1971 VW WESTPHALIA CAMPer, complete and in good running order, needs paint, priced accordingly, $2700 firm. Evenings and weekends. 383-9998.

1973 EXTRA CLEAN, 19' EMpress mini motor home, 360, V-8, auto, p.s., p.b., dual wheels, fully self contained, and only 49,000 miles, $12,000. 656-5454.

SAME AS ALASKAN. 10½' Eldorado Telescopic camper, $1200 or best offer. Consider canopy or small row boat as part trade. 743-4189 Malahat

VW WESTPHALIA, 1969, EXcellent condition throughout, recently rebuilt engine, pop top, camper accessories, gas heater, just tested. $3200. 652-3267.

1976 CAMPER, 10'6", 3 WAY fridge, furnace, stove, oven, radio, toilet and jacks. Good condition. $4500 or best offer. 479-5132.

1976 LIONEL HARDTOP TENT trailer, 110 wiring, 2 way water, 3 way fridge, stove, furnace, 2 tables, sleeps 7, low mileage. $2900. 658-5336.

MUST BE SEEN, 10½' CUSTOM built self contained camper, excellent condition on 1969 F250 Ford with 360 motor, 4 speed. $5000. 656-1895.

1973 8½' VANGUARD CAMPER, sleeps 5. Furnace, 3 way fridge, sink, 4 burner stove, twin propane tanks, 3 jacks, good condition. $3000. 385-2989

NEAR NEW LIONEL 100 HARDtop tent trailer, furnace, 3-burner range, wardrobe closet and many accessories included. Phone 642-5650 after 5 pm.

1974 WESTPHALIA; LOW MILEage, all accessories, economical, all service records, tested, in immaculate condition. $7000. 595-3363.

18' SKIPPER, SELF CONtained, carpetted, shower, antenna, roll up canopy and side drops. Spare tire and covers, jacks, sway bar. $3750. 592-1138

RENT 23' DELUXE MOTORhome, $200 per week, 5¢ kilometer, damage deposit required. 479-3357.

AUTO TRAILER, PROPANE stove, ice box, canopy, sleeps 5, hardtop needs work, $450, offers. 592-7757.

TRAVEL TRAILER, PROPANE range, fridge, lights, sleeps 4 or 5. Offers. View, 230 Gorge Rd. E. Royal Victorian Motel.

CAMPSITE, ACRES OF PRIvacy, on lake, 7 mile circle, exchange for some work. Victoria Press Box 287.

11' PYRAMID CAMPER, 3-WAY fridge, 4-burner stove with oven, furnace, toilet and jacks. $3,000. Phone 642-5047 evenings.

FOR RENT
Truck and camper. Also campers for American or Import pickups. Book now to be sure. 383-6954.

AS NEW-1978 20' ODESSEY Motor Home, 4,900 miles, $17,000. 479-1127, 734 Chesterlea Rd. after 4 pm.

RENT DELUXE AIR CONDItioned motorhome. Summer bookings, $275 weekly 10¢ KM. 477-0968, 477-2333.

1978 23' BENDIX MOTORHOME, GMC 400 motor, 2 air, like new, Sacrifice for $21,500. Port Alberni 723-8753.

22' DODGE MOTOR HOME, completely self contained, 17,500 miles, owner transferred, 479-7616.

SLIDE IN CANOPY, FOR longbox import truck, benches, table and tape deck included. Offers. 478-2860.

1975 23½ KUSTOM KOACH, completely self contained, excellent condition, $8,350. Canopy included. 477-1386.

1975 14' VANGUARD TRAILER. Sway bar, mirrors, ice box, 3 burner stove, and bathroom, new condition, 479-1753.

15' OLDER ALUMINUM TRAILer, sleeps 4, stove, oven, furnace etc. Easy lift hitch. $995 or nearest offer. 478-7455

8'3" VANGUARD CAMPER, FIberglass top, propane fridge, stove, furnace, jacks, $2000. 479-7359.

22' MOTORHOME
1976 GMC 400, fully equipped, in good condition, ready to go. $13,900. 477-7477

FOR RENT
Ford 250 Super cab with 11½' camper, air conditioning, 3-way fridge, stove, furnace, toilet, sleeps 6, $200 per week, 5¢ mile, 656-4245.

1976 11' CAMPER, 3-WAY fridge, furnace, stove, oven, Porta Potty, jacks, like new, $4200. 1070 McBriar Ave.

21' RANDELL 5TH WHEELER, like new, fully equipped. Used 2 months. $7500. After 6 pm, #1—879 Dunsmuir. Weekends, after 6 Saturday and all day Sunda, Fort Victoria Trailer Park.

LEISURECRAFT HARDTOP tent trailer. 2-propane tanks, heater, spare tire, cooler, table. Sleeps six. $1200. 656-5130.

11' CAMPER, FULLY equipped, boat rack, hydrolic jacks, in excellent condition. $3500. 656-3147.

1977 20' PROWLER, SLEEPS 8, 4 burner stove, oven, furnace, 3 way fridge, 3 piece bath, excellent condition, $6400. 758-7164.

CANOPY WITH REMOVEABLE interior fits ½ or ¾ ton pickup with 8' box. Asking $300. 478-5359.

1977 VANGUARD CAMPER, new condition, 3-way fridge, stove, furnace and jacks. $3600 or best offer. 384-2181.

'76-'77 FENNEL CAMPERIZED Maxi Van. All conveniences, and extras. 19,000 miles. $11,000. 656-2708.

RAVEN RV'S
479-3178

WE WILL BUY YOUR GOOD used Rec. Vehicle. Peden R.V. Ltd., 2855 Quesnel St., 386-3464.

FOR RENT, 21' WINNEBAGO motor home. Available from August 11 on. 477-2704.

1976 DODGE EMPRESS 20' DEluxe motorhome. Roof air, sleeps 6. All conveniences. Excellent condition. $14,900. 652-2709.

CUSTOM BUILT BOAT loaders for campers and trailers. 478-2754, 478-3796.

1972 SKYLARK 17' FULLY CONtained. Asking $3,000. 478-8123 after 6.

8' CAMPER, HOME-MADE, boat rollers on top, asking $400. 382-2282.

1977 CAMPER FOR IMPORTS, like new. $2500 or best offer. After 5, 592-4878.

1977 20' DUAL AXLE SKYLARK, fully contained, moving must sale, $7,000. 477-6397.

17' HOLIDAIRE SELF CONtained, single axle. $3500. 479-9212

1972 MAZDA PICKUP AND DEluxe camper, excellent condition, $3950. 385-7973 9-4 pm.

1969 CAMPER TRAILER, GOOD condition, sleeps six, offers 595-3369 after 5.

1976 HARDTOP, SLEEPS 5, ICEbox, excellent condition, $1300. 477-5607.

22' TRAVEL TRAILER 1978 Aljo, immaculate $9,000. 656-5783 after 6pm.

20' MINI HOME IN EXCELlent condition, extras. $13,500 or close offer. 21,000 miles. 384-9961

WANTED TO RENT HARDTOP tent trailer, June 28th to July 14th. 595-0921.

UTILITY TRAILER, 10215 Surfside Pl, Sidney.

HARDTOP TENT TRAILER, sleeps 6, like new, $895. 478-5905

UTILITY TRAILER, 4'X6' $275. 477-0591.

18' COLEMAN TENT TRAILER, hard/top new canvas. $600 OBO. 385-9052.

168 CAMPERS, TRAILERS and MOTOR HOMES

PEDEN RECREATIONAL VEHICLE LTD.

VANGUARD
Motor Home — Trailer — Camper
—15 years of RV experience ready to serve you—

Good Used Specials

75 20' Vanguard mini motorhome, Chev chassis, 10,000 miles. Mint.	$14,900
75 14' Scamper trailer, fridge, heater	$2995
66 Holiday 16' trailer, fridge, heater, oven, toilet. Good cond.	$1695

NEW VANGUARD SPECIALS

1979 Vanguard 8' camper, fridge, forced air furnace. Canada's best selling 8' camper at Victoria's best price.	$3995 installed
1979 Vanguard 9½' camper, fridge, forced air furnace, port. Toilet. Canada's best for only	$4995 installed
1979 Vanguard 20½' mini motorhome Ford chassis, cruise control, tilt steering, automatic awning. One only	$21,200

New Prowler Trailer Specials

79 19' Prowler-loaded	$7495
79 20' Prowler-loaded	$7995
79 23' Prowler-9 sleeper	$8995

"SEE US BEFORE YOU BUY"

LARGE PARTS
ACCESSORIES STORE

Also Specializing in:
TRIPLE E — Motorhomes
LEOCRAFT —
Luxury Motorhomes
PROWLER — Trailers
VALLEY — Import Campers

PEDEN RV LTD.
2855 QUESNEL ST. (D1950A)
386-3464
Behind Empress Pontiac Buick

Have A Look At This!

1978 Country Cruiser Motorhome on Chev chassis. This unit is like new. 146" wheelbase. Double air conditioning, Scotesdale guard interior, 400 V8 engine, auto trans., cruise control, tilt wheel and tinted glass, 34 gal. holding tank, 30 gal. fresh water tank, battery charger. One piece aluminum roof; 4-burner stove, oven, forced air furnace, hot water heater, 3-way fridge, bath tub and shower, 2 20-lb. propane cylinders, outside outlets of 110 volts and many, many more options. This unit was $23,900, reduced to sell for $21,400. Cornell GM Chev-Olds Ltd., 3050 Douglas, 385-5777. D-60681A.

1976 30' WILDERNESS TRAVEL trailer, fully self contained, $7500. 112-743-4979.

1973 SPORTSCRAFT HARDTOP tent trailer, sleeps 5, $600. 479-9519.

1975 15' PROWLER TRAILER, excellent condition, $3100 or offers. 658-8398.

LEISURE CRAFT HARD-TOP tent trailer, sleeps 5, near new, $1300. 477-6044.

CORDALANE 10' CAMPER, fridge, oven, furnace, carpets. Offers, trades, 478-2483.

CHASSIS MOUNT CAMPER 15' on 1977 Chev. Sell separate, trade. 478-2483.

NOMAD TENT BOAT TRAILER combination. Lightweight, good for small car. Phone 383-9734.

NEW 8' CAMPERETTE, ALSO new Slopeside canopy. 1291 Garkil. 477-3562.

LIGHT WEIGHT OVERHEAD 8' camper with jacks and toilet. $1500. 479-9995.

1963 VW CAMPER, GOOD CONdition, new tires and battery. 382-9385.

FOR RENT, EMPRESS MOtorhome, sleeps 6. 656-4759.

FOR RENT, 20' MOTORHOME, $250 weekly, 8¢ km. 478-1138.

8' CAMPERETTE, STOVE, furnace, ice box. $1250. 479-2846.

10' GENERAL CAMPER, EXcellent condition, $1695. 479-3541.

SEAGULL CANOPY, FULL door, good condition. 384-0764.

HARDTOP TENT TRAILER, sleeps 6, $450. 478-7580.

FOR RENT 1978 VW MOTORhome. 477-9848, 658-5135.

8' HARDTOP TENT TRAILER, $250. Call evenings: 598-8215.

SLEEP'IN IN THE SADDLE Van Interiors. Affordable Van Conversions, 658-8735.

11' CAMPER, READY TO GO, best offer. 1636 San Juan.

LARGE APACHE TRAILER, $1000. 384-8391.

17½' DELUXE TRAILER, sleeps 6, $4000 firm. 598-2852

169 MOBILE HOMES AND PARKS

BEAUTIFUL GLEN RIVER MObile home, already set up in picturesque adult park with ocean view of harbour near Sooke. Sundeck and appliances included. All ready to move in to. Easy financing available. Desire quick sale so all reasonable offers will be seriously considered. For appointment to view phone 642-5486 or 385-8701.

BUY OF THE MONTH
24 X 32, 2 bedroom double wide, stove, fridge, carpet and drapes. Duroid shingle roof. $23,500.
Triangle Homes (Victoria) Ltd
2435 Trans Canada Highway
Victoria, B.C.
D5488 Open 7 days 478-1774

12 X 60 MOBILE HOME, ON private lot, buy as a package deal. Property and home. $33,900.
Triangle Homes (Victoria) Ltd
2435 Trans Canada Highway
Victoria, B.C.
D5488 Open 7 days 478-1774

CHECK OUR LISTINGS OF good clean used homes and Estate Sale.
Triangle Homes (Victoria) Ltd
2435 Trans Canada Highway
Victoria, B.C
D5488 Open 7 days week 478-1774

1975 12X60 BERKSHIRE 3 BEDroom, skirted and cedar storage shed, set up on beautiful water view pad in Lannon Creek Park. Accepting bids. Contact Mr. L. Mullis, 388-9964 between 9 am. and 4 pm.

1974, 12X60 BENDIX PARAmount, 2 bedroom, well kept, set up in clean, quiet adult section of park. 12x32 carport and 10x11 shed. Skirted, landscaped, private patio and view. 478-0137 after 5pm

FISHING AT YOUR DOOR IN quiet adult waterfront park. 12x68 Glendale with large cedar addition. Includes drapes, rugs, appliances. Also garden shed. Low pad rental. $16,900. 642-4201.

12X66 3 BEDROOM FURnished Embassy trailer for rent with option of buying. Could make a good deal. Large deck and extra room added, in secluded part of park. 477-0271 evenings.

FIVE ROOM, 3 BEDROOM 12X68 Estavilla in family park with best view of Straits. 4 appliances with large balcony and enclosed shed, 2 sheds outback. 642-5304. Asking $16,500.

PERFECT FOR RETIREMENT, in quiet adult park on the waterfront, 12x68 Glendale, fully skirted with cedar built veranda and addition. Also storage shed, low pad rental. $16,500. 642-4201.

TWO BEDROOM 12X60, LOCAL park. To view 388-6436.

169 MOBILE HOMES AND PARKS

PSSSST

WE INVITE YOU TO SEE

Summergate Village

Mobile Home Park

An adult community.
—$500,000 recreation complex
—Own your lot
—All the latest design features
—10 Display Homes
—Open Daily 10am-8pm weekdays. 10am-5pm weekends.

Located in Sidney, turn west on McTavish Road off the Pat Bay Highway. Take first right turn onto Canora Road and follow Canora to the entry gates.

Summergate Village

Phone: 656-1414 DL 1508

1498 ADMIRALS RD.
Another Fine Buyright Project!
8 Sites reserved already!

OAKCREST ESTATE

Luxurious living at its best featuring large landscaped lots, underground services, 14, 24 wides with skirting, sundecks, sheds, and much more! Display homes at 2744 Spencer Rd. (Langford). Open daily till 8, Fri, Sat, Sun till 5. Reserve your lot now. (Refundable) Call 474-2154 for information.
Buy Right Homes D6162

SNUG AS A BUG IN A LAMPLIGHTER

Lovely clean and neat '74 Lamplighter mobile on a rented pad in the treed and quiet HIDDEN VALLEY PARK at Florence Lake. 2 bedrooms, deluxe kitchen, separate dining area. Sundeck, lovely wooden area at back, fenced yard. Garden shed included. $17,000.
Dave Vogelgesang
477-1841 Office 388-5464 Pgr. 760
Block Bros. Realty Ltd.

BOBS
MOBILE HOMES
2 new Double Wides for sale in quiet Adult park. Nicely landscaped, sundecks, carports. $28,500, $37,500.
JUST ARRIVED
22' Kit Mini-homes. 2 models here now, 2 coming.
386-3623 D00414A 382-5647

LANNON CREEK

POSSIBLY CANADA'S FINEST PARK
Buy your mobile home at the dealer of you choice. Scenic water and mountain views. Phone 642-5486, or 642-5972.

DOUBLE WIDE MOBILE HOME in attractive Sooke park. 3-bedrooms, two 4-piece baths, sundeck and stone fireplace. Asking $24,900. Immediate sale because of transfer. 474-1201 or 642-5355.

12X60 2 BEDROOM IN QUIET adult park, 15 min. from town. Fireplace, appliances, large porch and yard, etc. $15,500. 474-1841.

12 X 62 PARKWOOD, ADDITION, Franklin, skirted, porches, fridge, stove, in park Cobble Hill. Consider trading on house. 478-4562.

ACRE LOT, GLEN LAKE area. Fully serviced and close to schools. Have several nice large fruit trees as well as mature firs. 478-1996.

1976 12X68 BENDIX PARAMOUNT 3-bedroom, front dining, reverse aisle. Must be moved from present location in Sooke. $17,000. 642-3157.

BY OWNER, LIKE NEW, IMmaculate 2 bedroom, 4 appliances, coloured fixtures, rugs, drapes, and extras. Close in. $14,900. offers. 478-8468

2 BEDROOM, FENCED YARD, addition. All appliances included. $14,500. A good buy for this location. ROB ANGUS 652-2576 or National Trust 595-2121.

14X70 DELUXE MOBILE home, 8 months old, 3-bedroom, rec room, 1½ bathrooms, large lot. 478-9159.

MOBILE HOME SPACE FOR rent at Sea View Trailer Park, in downtown Sooke. Close to everything. 642-5491.

MOBILE TRAILER 12X68 IN adult park, will sell, rent or trade for motor home. Call 642-3584 after 6 pm.

12X60 2 BEDROOM MOBILE home, Lannon Creek Park #82. Scenic water and mountain views. Offers phone 642-4265.

12'X56' —— $13,400
2 bedrooms, fully fenced yard, sundeck and attached storage shed with work area. 478-6087.

SUPER 68X12!
Close in, enormous covered sundeck, nice yard, 4 appl! A steal! 474-2154, Buyright. D6162

SPECTACULAR!
Seaview, private corner lot, beautiful 24x44 3 BR, 4 appl! Call 474-2154, Buyright. D6162

12X48 REDUCED!
Vendour says sell now! Colwood home on bus! Corner lot! Only $8900. 474-2154, Buyright. D6162

FIRST REASONABLE OFFER takes 12' X 68' Bendix Leader in Cedar Creek park. 474-1657 after 6 pm.

12X68 TWO BEDROOM, 6 APpliances, utility shed, carport, in adult park, Langford. #40-2587 Selwyn Rd, 478-6106.

12X63 MARLETTE, TIPOUT, sundeck, shed, skirted, 5 appliances, adult park in Sooke. $16,500. After 5, 642-5143.

24X44 $21,900!
Beautiful large yard, 5 appl! Offers! 474-2154, Buyright. D6162

12X48 $9900!
Corner lot, on Vic. bus line! Call now 474-2154, Buyright. D6162

14X70 $24,500!
Just reduced! Just as new! Close in! 474-2154, Buyright. D6162

12X56 $12,900!
Beautiful home, carport, close in! Call 474-2154, Buyright. D6162

12X48 $11,900!
Nice large yard, privacy! Call 474-2154, Buyright. D6162

14X64 $15,900!
You need to landscape but what a buy! 474-2154, Buyright. D6162

UNDER NEW MANAGEMENT, spaces available, single wide, double wide. 642-4420

RENT TO PURCHASE, 1973 Ambassador, 12x68, Mill Bay 383-7751 after 4pm

MOBILE HOME, 12X58, TWO bedroom. Phone after 3 pm, 474-2459

MOBILE HOME FOR SALE, 12 X 48 two bedrooms, right on waterfront, West Coast Rd, Sooke.

1974 MONARCH, 3-BEDROOMS, 8'x12' finished addition. Offers to $16,900. 478-7838.

178 SUMMER HOMES, COTTAGES and RESORTS

WANTED TO RENT; NANAIMO, Parksville, Yellow Point area, furnished summer cottate or house on beach for July and August. Phone Vancouver, 112-261-2159 home, 112-263-2758 office

178 SUMMER HOMES, COTTAGES and RESORTS

TWO BEDROOM, TWO BATH, fully contained house, ideal for 2 couples to share, sandy beach, pool, boating, fishing, golfing, etc. $300 per week, $1100 per month. 477-4055, 382-7017.

AVAILABLE IMMEDIATELY for 3 weeks only, fully furnished cottage on Sprout Lake, 3 bedrooms, all coveniences. Private beach. 112-723-3913.

BEAUTIFUL VIEW, SEASIDE, Victoria house for rent. July 6-20. Elderly couple preferred. 478-5895 after 5.

FOR RENT; 1 ROOM CABIN ON Mudge Island waterfront. 477-1461.

SELF CONTAINED COWICHAN Lake sidecottage. Safe beach, $120 week. 477-3656

181 TOURIST ACCOMMODATION

ROYAL OLYMPIC HOTEL
We have all types of accommocation available including modern, bright hotel rooms, suites with kitchens and penthouses with roof top patios. Ideal family accommodation. Full facilities including restaurant, parking, color TV, laundromat, free local phone calls. All downtown. 642 Johnson at Douglas. 388-5513

HARTNELL HOUSE
Modern units by day, week or month. Close to downtown, colour TV, parking, linen, etc. 386-2812, 383-0742.

CRAIGMYLE GUEST HOUSE
English style bed and breakfast. 1037 Craigdarroch. 595-5411 or 595-2697

185 CONVALESCENT AND REST HOMES

ROOM AND BOARD FOR SEnior citizen or senior citizen couple. 521 linden ave. Phone 479-5379

190 ROOM and BOARD

OAK BAY GUEST HOUSE
1052 NEWPORT
Bedsitting rooms available with private bath. Excellent meals, maid service. Beautiful surroundings, close to ocean, Sealand, bus route, shopping, golf course etc. Ideal for retirement living, bed and breakfast available, reasonable rates. 598-3812, 595-6963.

RETIRED?
or just plain tired of shopping and cooking? Months rest? Permanent home? Recooperating? Our location and food is excellent.
INFORMATION 383-4164
GLENSHIEL HOTEL

FOR YOUNG WORKING AND respectable person, in exclusive Gordon Head private home. 477-4211 after 5pm.

ROOM AND BOARD AVAILable. Upstairs. In Fairfield area. 521 Linden Ave. 479-5379

ROOM AND BOARD IN PRIvate home, on bus line. 382-2162.

193 ROOMS TO RENT

ROOM FOR RENT, SHARE pleasant quiet facilities with 4 other members. Meditators. Fairfield. Call Margaret, 385-2478 days, 385-4828 evenings.

MODERN KITCHEN UNITS, close to downtown, color TV, from $17.50 daily and from $85 weekly. 383-0742 or 386-2812.

SUMMER RATES, SLEEPING rooms $60 weekly. Douglas Hotel, 1450 Douglas, 383-4157.

COMFORTABLE ROOM FOR quiet man, sharing kitchen, near downtown. 382-8375.

PIVATE ROOM, $175 PER month. Phone 386-6545.

197 HOUSEKEEPING ROOMS TO RENT

WANTED RESPECTABLE gentleman or lady to rent furnished bedroom in private home, $200 per month. Includes kitchen, telephone and laundry, close to bus and shopping centre. Woman with child welcome. 477-7992 days, 479-7818 after 7 pm.

FAIRFIELD AREA
Furnished room on Southgate St. $102.00, available now. Ideal for working girl. Walking distance to park, downtown, etc.
Creighton Property Mgmt. Ltd.
388-4422

BRIGHT, CORNER ROOM, kitchenette, furnished, includes all amenities. Close to town. Gentleman only. Must have references. $90 monthly. 386-1884.

JULY 1ST, $115, FAIRFIELD. Private balcony. Furnished room with cooking facilities for lady. 479-4353.

FURNISHED ROOM FOR RENT overlooking Beacon Hill Park. Please phone 383-0971 or 385-0639.

UNFURNISHED HOUSEKEEPing rooms, ladies only. Electric rangette, city center, elevator service. 384-7187

RITZ HOTEL—DOWNTOWN
Elevator service T.V. lounge
710 Fort St. 383-1021

FURNISHED HOUSEKEEPING room for quiet gentleman. Phone 382-8894 or 385-1022.

LARGE BRIGHT ROOM FOR older man. Non-drinker. 1255 Pandora. 385-6743.

JOAN CRES. ROOM AND fridge, hot plate. With view. June 16th, $102. 388-7605.

$85. WALKING DISTANCE TO town. Open for rent 11 am to 1 pm, 1157 Johnson St.

QUIET MONTHLY, WEEKLY, room and kitchenette, fridge, park, sea, 383-9794.

LARGE BRIGHT HOUSEKEEPing room in older block. $117.50 includes utilities. 385-9534

BRIGHTLY FURNISHED room, carpet, cable, cooking facilities. $85. 383-4082.

CLEAN ROOM, OWN KITCHEN, apply 1007 Johnson. Pensioner preferred

LARGE ROOM FOR YOUNG people. After 5, 383-2622.

200 APARTMENTS TO RENT UNFURNISHED

YATES-PANDORA, 2 BEDroom, $270. One bedroom, $190. Heat and cable included. No pets or children, please. 598-2394, 595-8926, or 595-1208

FORT/FOUL BAY. 1-BEDroom, $200, bachelor, $175. Heat, cable, sauna, swirl pool included. No children or pets please. Phone resident manager, 592-6193.

VIC WEST. BACHELOR AND one bedroom suites, heat, cable, parking included. Close to bus and downtown. Reasonable. Mature adults please. 386-7245

310 ROBERTS ST.
1-bedroom $198 per month. Waiting list only. 384-5320.

JAMES BAY
Bachelor suite
Available now. 384-2276.

2-BEDROOM APARTMENT for rent, $235 per month, Brentwood Bay area. Phone 652-1524 or 388-5123.

1-BEDROOM, NEWLY DECOrated. Furnished or unfurnished. Includes hot water, cable. Apply 4-614 Esquimalt. 592-4673, 385-9740

MOUNTAIN VIEW
One bedroom apartment, heat and cable included. No pets, phone 388-7937.

CONDOMINIUM, IMMACUlate 1 bedroom, University area, ground floor, sauna, swirl pool etc. To view, 477-8491 or 477-7047.

LARGE ONE BEDROOM bright upper suite, $220 per month. Phone after 3 pm, 382-1913

200 APARTMENTS TO RENT UNFURNISHED

SEASPRAY PROPERTIES LTD./REALTOR
1911 Quadra St. 386-3124
"THE APARTMENT SPECIALISTS"

1015 KINGS RD.
at Quadra
Large suites with top quality broadloom, deluxe appliances, decorative curtains. Close to shopping and buses at your front door.
1 BR $190
To view call 388-9997.

CHARLES DICKENS
243 Gorge Rd. E.
(at Washington)
HEAT INCL. situated in a park like setting near the Gorge waterways some suites with water views.
1 BR from $200
To view call 388-6448

PRINCE CHARLES
215 Gorge Rd. E.
BRIGHT, SPACIOUS SUITES with water views. FOUR separate buildings on the Gorge waterway. Fridge, Stove, w-w carpets and drapes incl.
1 BR from $195
2 BR from $270
To view call 382-8857.

21 WEST BURNSIDE
OPEN TO VIEW DAILY
ONE MONTH FREE
NEW building with w/w carpets, drapes, colored appliances, large balconies. Good bus service, stores and park close by.
1 BR $225
To view call 382-2906.

"COPA PACIFIC"
(Fairfield)
1031 Burdett St.
OPEN TO VIEW DAILY
New building with over 1,100 sq. ft. of luxury living. W/W carpets, colored deluxe appliances, dishwashers, 1½ baths, FIREPLACES, thermo windows, skylights, games room, workshop, in-suite storage, laundry fac. and elevator. Avail. now 1 plus den from $385.00. To view call 382-5435.

"QUADRA TERRACE"
902 Caledonia
Large deluxe units. Close to downtown. HEAT INCL. Bldg. features sauna, controlled entrance and elevator.
BACH $180
1 BR $212
To view call 381-5337 or 386-3124

"E. G. PRIOR APTS."
2622 Prior St.
(off Hillside)
HEAT, W/W carpets, drapes and appliances incl. A quiet bldg. situated in a quiet area. Spacious suites.
BACH $170
1 BR $190
2 BR $250
To view call 386-3627

"BAYWOOD ARMS"
350 Belmont
(Colwood)
ONE MONTH FREE
Children and pets welcome, close to major shopping centre.
1 BR $195
2 BR $245
To view call 474-2506

HARBOUR VIEW MANOR
925 ESQUIMALT RD.
Large suites, some with water view, HEAT, parking, cable included.
1 BR $198
2 BR $316
To view call 381-6589

LAUREL POINT
2 BR — 5 appliances
$550-$600 per mon.
Avail. July 1
To view call 386-3124

BROWN BROS on LANSHARD
"People Helping People"

BACHELOR SUITES

$172.00 — Dupont Villa — 345 Michigan St., w/w carpet, heat and cable incl.
$171.25 — Lord Essex — 240 Simcoe St., w/w carpet, heat and cable incl., sauna.

ONE BEDROOM SUITES

$185.00 — Blackwood Manor — 2664 Blackwood St.
$205.00 — Campus Court — 1631-1641 McKenzie Ave., w/w carpet, large suites, tennis court.
$245.00 — Caprice Apts. — 429 Linden Ave.
$190.00 — Ellery Apts. — 837 Ellery St., w/w carpet, heat incl.
$210.00 — Gordeau Apts. — 129-131-135 Gorge Rd. E., w/w carpet, heat incl., pool, sauna and rec room.
$193.00 — Hollyview Arms — 1180 View St., w/w carpet, heat and cable incl.
$205.00 — Lady Essex — 270 Simcoe St., w/w carpet, heat and cable incl., sauna.
$222.00 — Lord Michigan — 235 Michigan St., w/w carpet, heat and cable incl.
$171.40 — Lord Nelson — 1615 Belmont Ave., h/w floors, heat and cable incl.
$230.00 — Pembroke Place — 830 Pembroke St.
$210.00 — Redwood Park — 155-157 Gorge Rd. E., w/w carpet, heat incl., pool, sauna, rec area.
$195.00 — Thornwood Manor — 1028 Inverness Rd.
$200.00 — Verdon Manor — 859 Carrie St.
$221.00 — Vista Royale — 1345 Pandora Ave., w/w carpet, heat incl., swirl pool.
$190.00 — Wallmere Apts. — 2180 Haultain Ave., h/w floors, heat and cable incl., quiet location, Oak Bay district.
$153.00 — Benjamin Apts. — 1711 Duchess St., h/w floors, heat and cable incl., Oak Bay area.
$197.00 — Kenilworth Apts. — 1505 Morrison St.

TWO BEDROOM SUITES

$280.00 — Ascot House — 1537 Morrison St.
$275.00 — Blackwood Manor — 2644 Blackwood St.
$237.00 — Continental House — 464 Lampson St., w/w carpet, heat and cable incl.
$240.00 — Ellery Apts. — 837 Ellery St., w/w carpet, heat incl.
$290.00 — Gordreau Apts. — 129-131-135 Gorge Rd. E., w/w carpet, heat incl., pool, sauna, rec room.
$213.28 — Oakmont Court — 1341 Hillside Ave.
$265.00 — Pembroke Place — 830 Pembroke St.
$225.00 — #2-2622 Quadra Street, h/w floors, heat and cable incl.
$285.00 — Redwood Park — 155-157 Gorge Rd. E., w/w carpet, heat incl., pool, sauna, rec area.
$190.00 — Royal Ramada Apts. — 825 Cook St., h/w floors, heat and cable incl.
$275.00 — Verdon Place — 859 Carrie St.
$450.00 — Village Oaks — 2125 Oak Bay Ave.
$310.00 — Vista Royale — 1345 Pandora Ave., w/w carpet, heat incl., swirl pool.
$345.00 — Westfield Apts. — 1024 Fairfield Rd.

For further information, please call Brown Bros. Agencies Ltd., 385-8771.

LANGFORD. 2 BEDROOM apartment overlooking Langford Lake. $225 month. 478-1721, 8:30-5, Monday-Friday.

SANSAR APARTMENTS
1140 Hillside Ave. 1 bedroom suite. Phone resident manager, 385-8729.

200 APARTMENTS TO RENT UNFURNISHED

AVAILABLE JUNE 1
EXECUTIVE TOWNHOUSE
ROCKLAND AREA
- 3-bedroom luxury townhouse
- Featuring
- brick fireplace
- 3 baths
- self-cleaning range
- 19 cu.ft. frost free fridge
- washer and dryer
- garberator
- built-in vacuum
- dishwasher

$550 per month
385-8711 to view

BEACON HILL PLAZA
New Building
1236 PANDORA
Luxurious unique studio, 1 bedroom, 2 bedroom suites, all suites with fireplaces, carpets, draperies and underground parking. Adult oriented. Available for viewing. Daily 10-4, Inquiries, 9-4:30, Phone 382-2012 or 385-3017

MAPLEWOOD GREEN

3255 COOK
Bachelor, 1 and 2 bedroom suites, available. Includes swimming pool, sauna, billiards and free heat.
382-0815 - If no answer: 382-3268

YOUR PLACE MANAGEMENT
1720 COOK ST. 388-7324

984 MCKENZIE — Tennis court — 1 bedroom, and bachelor. Adult oriented. No pets. 479-5754.

PATIO TOWNHOUSES
Next to waterfront, park with tennis courts. Private sunny patios, kitchen appliances, W/W carpets, drapes included. Free parking. Minutes from town. Some immediate occupancy.
2 Bedroom — $310.
3 Bedroom — $355.
P. R. BROWN & SONS
762 Fort St. 385-3435

BRENTWOOD BAY COUNTRY LIVING
A few choice suites available July 1st. from $215 per month. Includes heat, cable, parking, sauna, swirlpool, exercise room, garden plots, close to shopping and bus. 1236 Verdier. Telephone for appointment:
Resident Manager — 652-3437
Oak Bay Realty — 598-3321
JACK MEARS
OAK BAY REALTY LTD.

ROYAL WOODS
Mckenzie—Quadra Area
Deluxe 1-bedroom suite, newly redecorated, kitchen fully equipped with appliances, dishwasher, etc. Amenities include sauna, swirlpool, full swimming pool, lounge, workshop, tennis courts, etc. Lots of parking. Available for July 1. $275 monthly. For appointment: 386-3414 local 55.

DARWAI

YVONNE MANOR
2630 Cook St. Available now, 1 bedrooms from, $177. Includes heat, cable and water. Sorry no children or pets. 386-3609.

UPPER FORT ST. — 1-BDRM. suite availab. immediately near hospital, bus, etc. Rent $184.48 going to $197.00. To view call 595-4774. Also 1 bdrm. avail. for July.
JAMES BAY — 1-bedrm suite near stores. Avail. now. Rent $185. To view call 384-9335.
WALKING DISTANCE to town — well-kept, older block, 1-Bedrm. To view call 384-5830.
david burr ltd.
655 Fort St. 384-9335

AVAILABLE NOW
Brand new waterfront condominium (approx. 1142 sq. ft.) within Victoria City limits. Very luxurious and spaceous 4½ Rm — 2 bathrooms, 2 bedrooms, $550 per month includes, heat H. water and parking. Also large bachelor apt. at the waters edge, $220 and a 3½ rm. apt. (Brand New), $290. (Mature people please) contact Wess Dickie, (Dickie Agencies) 382-4312 or (eves. 477-4662).

WATERFRONT
1 two-bedroom, available immediately, 2 one-bedroom, 2 two-bedrooms available July 1, adult only, no pet building. Heat and cablevision included in rent. Building featuring: indoor pool, games room and sauna. Drive by 531 West Bay Terrace to view. Call Realspan Properties Limited. 388-6454. Resident Manager 385-4022.

CENTRAL

Modern 2 bedroom corner suite for only $245. Available immediately.
Children welcome
No pets
DOWLER MANOR
2549 Dowler
Resident Manager 384-7792.

ARE YOU LOOKING FOR A 1 BEDROOM OR A BACHELOR
Central Location in a QUIET building with Happy Residents and laundry fac on each floor. Heat, parking and cable included in rent.
Phone 382-5109
Mr. or Mrs. Cardle

WESTCOAST COURT

At Hillside and Blanshard, Victoria's most centrally located apartment complex. Easy access all shopping centers. A few one bedroom units available now. Rates $195-$215 monthly. For appointment to view 382-4774 or 384-2944.

THE VILLAGE GREEN
2 BR-Townhouses featuring front and back patios with heat included from $305.00. 2 BR Townhouses, one patio, heat not included, from $249.
Children Welcome
Sorry No Pets
Phone Mrs. Evans at 388-6806
Creighton Property Mgmt. Ltd.
388-4422

OAK BAY AREA
Jubilee Avenue
New two bedroom condos, $395 and $410. Approx. 1300 square feet, wall to wall, self clean range, frost free fridge, garborator, dishwasher. Some fireplace and ensuite. Locked parking, billiard room, workshop. Near hospital, bus and shopping. Lease if preferred, mature adults. Appointment to view phone 382-3616

BACHELOR STES.
Available now in near new building, pay as low as $58 per month (if you're 55 or over) depending on income. For further details please call 592-2231.

THREE 2 BEDROOMS, $246, available July 1. 384-8618

WALK TO WORK
2 bedroom $250, 1 bedroom $200, bachelor $160, adults only. 385-0077, 658-8829.

200 APARTMENTS TO RENT UNFURNISHED

ENJOY TENNIS?
and the
CAREFREE LIFE
at
PORT PLACE JAMES BAY
2-Br. Townhouses

Play tennis next door, walk half block to the sea, sunbathe in your private enclosed patio or enjoy a romantic evening in front of the fireplace.

These attractive townhouses designed especially for the young at heart are now renting at $395 per month.

FEATURING:
—Fully equipped kitchen with dishwashers
—Washers and dryers
—Quality broadloom and drapes
—Franklin fireplaces
—Private enclosed patios
—Includes parking for 1 car
—3 Bathrooms
—Tennis court next door
—Community centre and parks in immediate vacinity
—Excellent bus service.

DESIGNED FOR ADULT LIVING

130 NIAGARA ST.

Rental Agent on site
MON. THRU. THURS. 12-8
FRI., SAT., SUN. 12-5
SITE OFFICE 383-6830
MAIN OFFICE 388-5471
Concord

Century 21
WESTERN HOMES
1037 Cloverdale 386-3494

Esquimalt. 1 and 2-BR, W/W, appliances free parking close to shopping and bus line. From $195. Call MGR. 388-4619

Esq. 1-BR, and 2-BR. W/W, appl., parking, shopping, etc. MGR. 381-6618.

Johnson St. Bright 1-bdrm. and 2-bdrm. from $200 per mo. Avail. NOW. Mgr. 384-0132 or 386-3494.

James Bay — Feel cramped? Character ste. in older home, great for plants. Fridge and stove. $390. P.M. 2 BR.

Condo — 2 BR with ensuite, spacious, W-W, appliances, view of the city. $350. P.M.

2-BR. in excellently kept bldg. Appliances, $220 P.M. Also 1 bachelor ste. $150. P.M. Avail. July 1st.

Hillside Quadra area, clean, bright 1 bedrm ste. In adult block, $189. per month. Heat, w/w carpet, sun drapes, parking included. 383-1447.

WINDSOR COURT APTS.

252-254-258 Gorge Rd. E.
BRIGHT SPACIOUS APTS. HEAT INCLUDED. EXCEPTIONAL RECREATION FACILITIES.
Including:
50' indoor swimming pool — saunas — swirlpool — squash court — tennis court — universal gym.
Bachelors from $185
1 Bed. from — $215
2 Bed. from — $275
• Adults only — no pets
For information or appointments please call Resident Managers:
Mr. and Mrs. Mundy
385-6075
Office Mon.-Fri.
388-4555
MacArthur Park Estates

TARA PLACE

The ideal concept for apartment building in the downtown area offers you the following:
Large bright bachelor suites with balconies.
Central location.
Close to churches, theatres, shops, bus stops.
Laundry facilities
Controlled entrance
Coloured appliances
Underground parking
Beautiful landscaping with large patio.
Rent begins at $168 month
Senior citizens inquire about safer program for rent reductions.
Phone 383-1833 or view at 1039 View St.

BROWN BROS on LANSHARD
"People Helping People"

GORDREAU APARTMENTS

129-131-135 Gorge Rd. E.
Away from the street noises — located beside the quiet Gorge waters, pool, sauna, swirl pool, recreation area, available for your leisure hours. Large, storage area within each suite. One bedrooms priced to rent from $185, two bedrooms from $245, heat included. Please call 388-5740 or 384-9537 and for further information call Brown Bros. Agencies Ltd. 385-8771.

BROWN BROS on LANSHARD
"People Helping People"

CAMPUS, COURT

(1631 1641 McKenzie Ave.)
University area close to shopping and bus, 1 and 2 bedroom suites, covered parking available, tennis court. Please call resident manager 477-2775 or for further information please call Brown Bros. Agencies Ltd. 385-8771

200 APARTMENTS TO RENT UNFURNISHED

NEW $269
Available July 1/79. Central location, 2-bedroom, 1½ baths. Covered parking.
VILLA LISA
1116 QUEENS
Res. Manager 386-8840

½ JUNE FREE
—1000 sq. ft. 2 bdr. Sooke Condo. Located in rural setting. Children or small pets welcome. From $250. Caretaker 642-3621.
—Large one Bdr. located in Esquimalt. One child accepted. $205. Caretaker 382-5056.
British American Realty Ltd.
385-1431.

ROYAL COLWOOD ARMS
344 GOLDSTREAM
1 Bedroom $209.00.
2 Bedroom $265.00.
2 Bedroom $277.00.
Available July 1st.
Phone 474-1926

TREELANE ESTATES
AT THE WATER'S EDGE
Available July 1, 79.
1-1 br. townhouse
4-1 br. apartments
2-2 br. apartment
Hobby rooms, sauna, whirlpool, underground parking available. Adults only. No pets. 388-5332, 388-5315, Concord.

WALKING DISTANCE HILLSIDE MALL
Corner Hillside and Cedar Hill Rd. This block under competent managers, Mr. and Mrs. Jarvis have for immediate occupancy 1 Bachelor at $175. 1 Bedroom at $205. and 2 Bedroom available July 1st. at $245. Phone 386-6805 for appointment to view. Goodwyn Management 388-7923.

HYBURY HOUSE

3868 SHELBOURNE
1 bedroom suite available July 1, includes swimming pool, sauna, jacuzzi, billiards, and free heat. 477-9601. If no answer 721-3814

CRAIGHOUSE
885 CRAIGFLOWER RD.
1 and 2 bedroom suites, $203 and up. Available now and July 1st. Fridge, stove, heat, hot water, drapes, w-w carpet, sauna. Vic West bus at door with shelter.
382-3480

IMMEDIATE OCCUPANCY
Fairfield — 3 bedrooms, ground floor Condo. Includes all appliances. $395 p.m. No pets or children please. Call Audrey at 388-6161 (24 hrs.) PAC-WEST INTERNATIONAL REAL ESTATE BROKERS INC.

WATERFRONT
Christie Point Apartments, Admirals Road and Craigflower, 2 bedroom apartments in parklike surroundings. Outdoor swimming pool. No pets, this is a bird sanctuary. Rent from $223 includes heat, drapes, cable vision, and one parking. 385-0644 or 382-4483.

1 BEDRM. $200.
2 BEDRM. $220
AVAILABLE JUNE 1st
855 Ellery. Family type block in Esquimalt with excellent managers. 382-2942. Goodwyn Management

COLANNADE

1060 LINDEN AT FORT
2 bedroom suites available July 1, $359-$369, no pets. Call 477-9591 (9-4 pm.)

280 DOUGLAS AT AVALON
1150 sq. ft. delightful outlook, 2 balconies, 6 appliances, 2 level suite, walk to buildings, park and sea, off white carpets, kitchen and laundry carpeted, prefer executive party or couple, option to purchase to reliable party with lease. Closed secure parking. $435 per month. 386-1252.

LORD STANLEY MANOR
1350 Stanley Ave
Bachelor Suite available now, June 1st. Wall to wall carpets, drapes, heat and parking. Close to bus. 595-4128.

ON THE BEACH
Newly built 1 or 2 bedroom apartments in a quiet and secluded area. All appliances including dishwasher and vacuflo are already installed for your convenience. For viewing please call Ocean Village, 642-5254

BRENTWOOD
AVAILABLE JULY 1st
Two Bdrm. $245, 1 Bdrm. $200, in nearly new modern block on Wallace Drive near West Saanich Rd. For appointment to view, call Resident Manager, 652-3760. Goodwyn Management.

GROSVENOR PLACE
1342 Hillside Ave.
2 BR suites from $275.00. Includes en-suite Washer/Dryer and Frost-free refrigerator. Free Parking.
Creighton Property Mgmt. Ltd.
388-4422

831 ELLERY
Large 2 BR. Suites from $246.00. Close to schools. Separate entrance. En-suite storage. Phone Mr. Logie at 382-3989, before 10 am. or after 5 p.m.
Creighton Property Mgmt. Ltd.
388-4422

ESQUIMALT NEAR LAMPSON
Adult orientated condo, 2 bedroom, 1½ baths, bright southern exposure. $325. 388-6657 or 656-1537 evenings.

OCEAN VILLAGE
2 bedroom townhouse, 1400 sq. ft., 1½ bathrooms with boat moorage next door. Fridge, stove, dishwasher, vacuflo, carpet, drapes included in your new home. $350. 642-5254

NEWTON GARDEN VILLAGE APTS.
Vacancies in family and adult block, 2 beds from $250, 3 beds from $275 per month. Near to shops, schools, buses. Childrens play areas. Pool. Phone 592-7869.

Princess Pembroke Apartments
1020 PEMBROKE ST
Almost new building, one bedroom apartments available, $195-$220. Children welcome. Sorry no pets. 382-9454

HILLSIDE AREA
Between Cook-Quadra
Available now or July 1st. Very nice 1 bedroom suite renting for $198 per month. Includes heat, cable, etc. 384-1738. Adults only. No pets.

SUITES FOR RENT
Bay and Quadra Area
2523 Wark St.
Bachelors from $164.00
1 Bdrms from $189.00
2 bdrms. from $237.00
Phone Res. Manager 382-6402

BEACON HILL PARK
Is at your doorstep and shopping is near by when you rent this luxury 2 bed., 1½ baths suite in near new building. $350 per month. For further details call 477-0073 after 5 pm.

COLUMBIA APARTMENTS, 850 Admirals Rd. 1 bedroom suites available July 1st. $170. One child welcome. 382-5811, 388-7651.

200 APARTMENTS TO RENT UNFURNISHED

BROWN BROS on LANSHARD
"People Helping People"

ELLERY APTS

(837 Ellery St.)
Good value for your rent dollar. Well-cared-for building, wall-to-wall carpet, controlled entrance, heat included. One-bedroom suites $200.00. Two-bedroom suites $240.00. Please call resident manager 386-0045.

For further information
Please call
Brown Bros. Agencies Ltd.
385-8771

SEASPRAY PROPERTIES LTD./REALTOR
1911 Quadra St. 386-3124
"THE APARTMENT SPECIALISTS"
Fridge, stove, w/w carpets, drapes, laundry facilities, hot water, controlled entrance included in rent for most of the following:

BACHELORS
$165—946 Balmoral 386-0908
$170—540 Comerford 386-6678
$170—1147 View 382-0822

1-BEDROOM
$205—1180 Fort 382-0822
$200—3142 Cedar Hill 595-7149
$215—2902 Washington 383-2045
$200—55 Bay St. 383-0619

KIM Professional Management

GOOD REASONABLE ACCOMMODATION
We offer the following selection of suites with w/w carpets, drapes, etc. also hot water and close to bus service.
2533 DOWLER 385-6594
1 Bach, available now, $165
1 Bdrm, available now, $190
CITY CENTRE
404 DUNDAS 384-3589
1 Bdrm, available now, $205
HIGH QUADRA AREA
960 INVERNESS 385-5292
1 Bdrm, available now, $200
CRYSTAL POOL AREA
909 PEMBROKE St. 383-2337
2 Bdrm, available now, $270
1025 KINGS 384-9653
1 Bach, $160
For information or appointments please call resident managers.

BROWN BROS on LANSHARD
"People Helping People"

VISTA ROYALE

1345 Pandora Avenue
One bedroom suite from $207.00.
Two bedroom suites from $270.00.
Two bedrooms + den from $310.00.
Swirlpool, sauna, w/w carpet, heat incl. Please call resident manager at 385-3586 or for further information, please call Brown Bros. Agencies Ltd. 385-8771.

BROWN BROS on LANSHARD
"People Helping People"

REDWOOD PARK

155-157 Gorge Rd. E.
Make your summer move now. Redwood Park offers you full-sized pool, sauna and recreation area. Bus stop to downtown just across the street. Priced to rent from $190 for one-bedroom suites and $290 for two bedrooms. Heat included. Please call 388-6883 or for further information call Brown Bros. Agencies Ltd. 385-8771.

$525. LAUREL POINT. Overlooking well-maintained gardens. New luxury ground floor 2 br condo in exclusive complex on Victoria Harbour. Avail. now, lease.
$153. FAIRFIELD-BEACON HILL PARK. Modern ground floor bachelor ste. across from park. Ideal for older person. Avail June 15.
$105. HILLSIDE-DOUGLAS. Older 1 br. apt. incl. heat, water, fridge. Avail. now.
$247 — ESQUIMALT. 742 Lampson. Lge apts in elevated position, ww carpet, drapes, heat, cable, parking. To view call manager, 385-6414.
$190 up. LOVELY 1 and 2-BR apts in newer controlled entrance bldg, close to bus, shopping, town. Incl. elevator, balcony, carpet, drapes, parking. Children welcome.
PEMBERTON, HOLMES LTD.
1000 GOVERNMENT ST.
384-8124

C.P.M. RENTALS
(Complete Property Mgt.)

BRISTOL APTS: 1138 View St. 1 and 2-BRs. Now available. Sorry, no children or pets. Call Manager at 382-9715.

VALENCIA APTS. 660 Niagara St. Bachelor suite, July 1. Adults only. No pets. Call Manager, at 383-3289.

803 ESQUIMALT RD. 1 and 2-BR suites from $180. Call Manager at 385-9140.

804 ESQUIMALT RD. 2 and 3-BR suite from $235. Call Manager at 385-0953.

(Div. of D. F. Hanley & Assoc)

CLOVERDALE
TOWNHOUSE COURT
991 CLOVERDALE
BACHELOR SUITES AND 2-BEDROOM SUITES AVAILABLE
MOVE IN NOW
NO RENT TILL
JULY 1.
HEAT AND CABLE INC.
CHILDREN WELCOME
NO PETS
Open to View 12-7 p.m.
Contact Manager
in Ste. 101
385-0814 or 385-0991
answering service
GREEN BANK DESIGNS LTD.

STOP

Looking for a nice clean building and a very reasonable rent? Our rent includes parking and, most important, your heat; a savings of $30 a month on your rent.

899 Craigflower
382-1101 384-6606
TOD-HACKETT CONSTRUCTION LTD.

200 APARTMENTS TO RENT UNFURNISHED

ROCKLAND NEAR COOK
Large adult orientated condo, 2 bedrooms, 2 full baths, $425. 388-6657, 656-1537 evenings.

1 BDRM. $192
BACH. $165
AVAILABLE JULY 1st.
[illegible] phone
[illegible]ment

[illegible] WOODS
Available now 3½ Rm apt in quality bldg with controlled entrance, elevator, balcony, w to w carpet, quiet and secluded. $227. Dickie Agencies Ltd., 382-4312, or res. manager, 479-0444. (Also bachelor apt for $195.)

VICTORIAN APT.
2111 SPRING RD.
AND RIDGE APT.
1 B.R. from $170; 2 B.R. $215. Parents with child welcome. Res. 382-6539

1-BEDRM., $184
AVAILABLE JUNE 1
879 ESQUIMALT RD.
Heat, cable and parking included
Resident manager, 388-5736
Goodwyn Management

2 BEDRM $265
AVAILABLE JULY 1
1010 McKenzie Ave., several floor plans from which to choose. Resident Mgrs. Mr. and Mrs. Conard, 479-3759, Goodwyn Management.

OCEANFRONT
Watch the ducks and swans from your balcony. A quiet secluded setting for your 1 and 2 bedroom apartment $185. Ocean Village, 642-5254

3 BDRM. $289
AVAILABLE JULY 1st
2320 Quadra St.
Walking distance to town, heat and parking included. Phone 383-2277 Goodwyn Management.

CAIRN VILLA
Modern 2 bedroom also 1 bedroom, park-like setting off Old Esquimalt Rd. Heat, cablevision and parking. Mature adults only. Sorry, no pets. 383-3410.

Hillside - Shelbourne
Available July 1, a 2 bedroom suite. Renting for only $250 per month in the convenient location opposite Sears. Please call 598-4196. Adults only. No pets.

ESQUIMALT
For July 1st, 2 bedroom suite, $281. 1 bedroom suite, $232. All utilities included. View by appointment only. Call 382-9329 preferably before 10 am. or after 5 pm.

UNIQUE ARTISTS STUDIO suite in restored heritage house. Suit imaginative couple. Small pet welcome. $300 month. Electric heat extra. Free laundry. 1020 Catherine St. Don Wells 385-2615 or 598-4389

ROCKLAND AVENUE
McClure conversion. Bright sunny 1 bedroom apartment. Baker views, 2 fireplaces, sundeck, dishwasher. Rent $450, includes heat, hot water, parking. 595-5545.

2 ONE BEDROOM APTS IN renovated character home, new appliances, new painting and papering; to be completed for July 1st. 1541 Gladstone Ave. $225 plus utilities, free parking, 382-4030.

HUGE 2 BEDROOM ON MAIN floor of renovated character home, new cabinets and appliances, fireplace, stained glass. To be completed July 1st, 1541 Gladstone. $325 plus utilities. 382-4030.

GORGE-VALE AREA. TWO only available now, one unit available July 1 in near new 10-unit complex. 3-bedrooms, 1½ baths, townhouse, stove and fridge. $375-$395 per month. 381-5382.

ESQUIMALT
Bach, 1 and 2 bedrooms. Adults only, no pets, includes heat, hot water, free parking, sauna. Res. mgr. 385-4132, Office 384-9793.

NEAR WOODWARDS
Attractive bachelor and one bedroom suite in modern block. $170 and $200. Heat and cable included. 385-6026 or after 5pm 658-8893

NEW MANAGEMENT, CARnarvon Manor, 1 and 2 bedrooms from $205 including heat. Controlled entrance. Mature adults only please. To view phone, 382-0652.

2646 COOK
3800 Quadra
1 and 2 bedroom suites available in a modern building from $197 per month includes all utilities. 383-3869, 382-0271.

2 BEDROOM SUITE, MAIN floor, no pets, $240, infant welcome. Heat, hot water, cable, carpet, drapes, fridge and stove. Also 1 bedroom suite, floor 3 with balcony, $212. 1-7 pm. 595-3379.

BASEMENT 1 BEDROOM suite, Gordon Head area, close to University. Utilities, washer and dryer included. No children or pets. Quiet, working person. $225 per month. 477-0204.

LARGE 2-BDRM COLWOOD Condo. Children and small pets welcome. $260 P.M. — Also Bachelor suite, $155 P.M. Caretaker, 474-2714. British American Realty Ltd., 385-1431.

ONE BEDROOM APARTMENT in small, clean, modern block, Esquimalt. $180 monthly includes cable and hot water. Available July 1. 388-5464, pager 720

1188 YATES ST, VACANT, VERY spacious 2 bedroom, 2 bathrooms, condominium. On first floor, reliable adults please. 384-5016 for appointment.

VIEW ROYAL
Bachelor Suite, quiet adult block on bus, close to waterfront park, $127. Includes heat and cable. 479-5648 after 6.

885 OLD ESQUIMALT RD APTS. Vacant bachelor beautiful large suite, with small bedroom, balcony, top floor, mature adults. $171. No pets. 477-7026 or 388-6949

1 AND 2 BEDROOMS, LINDEN Ave. Quiet modern block, elevator and controlled entrance. Suit quiet mature adults. No pets or children. 385-1779

$216. 1 BEDROOM CORNER suite in modern building, main floor, near Cook and Fairfield, elderly lady or couple only. 658-8823.

GRANT STREET 1 BEDROOM in small walkup apartment, $177 per month includes heat and parking. Call Royal Trust 388-4311.

BACHELOR SUITE IN WELL maintained older block at Fort and Cook, mature tenants only, $143 per month, includes heat and cable. Call Royal Trust 388-4311.

ONE BEDROOM SUITE, $115 month. Bachelor, $110 month. Share bathroom. Includes utilities. Available immediately. 384-2772

PANDORA-JOHNSON. 2 BEDrooms, $255. 1 bedroom, $190. Heat and Cable included, no children or pets please. Phone resident manager 595-8926.

THE BELGROVE, BACHELOR, 2nd floor, $185 per month. 1505 Belcher corner Oak Bay Ave. Hardwood floor, free laundry, cable, heat, adults, bus. 598-6571.

BEACH DRIVE, BASEMENT suite, quiet mature adult, single occupancy. No pets. $145. Negotiable for handyman services. 598-2981, 598-2049

TWO BEDROOM, MATURE adults, no pets or children, close to bus and shopping. $275. 477-0869

SOOKE
2-bedroom apartment, fridge and stove, washer/dryer, $150. Furniture extra. 386-7977, 642-4758.

2 BEDROOM SUITE, SEA VIEW. Call 477-0062.

200 APARTMENTS TO RENT UNFURNISHED

CLOSE TO TOWN, WALL-TO-wall, balcony, elevator, heat, cable vision. Available June 1. 1-bedroom $185. 385-0156.

ESQUIMALT
Large 2 bedroom suite, heat, cable included. Quiet building. $240. 386-2730 or 479-5205

FAIRFIELD BY THE PARK
Small cozy 1 bedroom suite, utilities included, $210. Evenings and weekends 383-5118.

AVAILABLE IMMEDIATELY 2 bedroom suite at $191. Electricity, heat, cablevision included. 386-9263 after 5pm.

BASEMENT SUITE ON QUIET street in Sidney, 2-bedroom, all utilities included. $225. Available now. Phone Dentro at 656-1176.

HILLSIDE AND GRAHAM. DEluxe, modern 2 bedroom suite. No pets. Available now. 383-0826 or 382-9995.

ONE BEDROOM APARTMENT, corner suite, dishwasher, parking, small pets aloud. Available July 1. Rent $220-$230 month. 595-0258 after 5pm

OAK BAY CONDO
Near Marina, swirl pool, sauna, secured parking.
$350 477-1419.

1-BEDROOM APARTMENT for rent, close to town and buses, nice view. $220 per month. For more information call 386-3548.

2 BEDROOM, $221.20. QUIET country, available July 1st. 478-2623.

OAK BAY, 1 BEDROOM, NO steps, adults, no pets. $190. 598-3862.

BACHELOR AND ONE BEDroom in Fernwood district. 384-8744 or 383-8813

1-BEDROOM, OUT DOOR pool. Small pet welcome. Lampson Street. 383-5641

PRIVATE BEACH, 1, 2 BR, Bach. 912 Selkirk. 592-7678.

CLOSE TO DOCKYARD. 3 rooms, newly decorated. Quiet suite. $170. 479-6754.

QUIET ADULT BUILDING, TILlicum, Burnside, bachelor, $157. One bedroom $179. 656-6860

2 BEDROOM, JUBILEE. UTILIties, nonsmoker, no animals. 592-7971.

TWO BEDROOM SUITE, HEAT, water, fridge, stove, $195. 1000 Tillicum. 658-5736.

SPACIOUS BACHELOR SUITE unfurnished. 1235 Balmoral. Phone 385-4505.

SPACIOUS BACHELOR UNITS, reasonable rent. 1300 Yates Street. 382-7905 or 384-4013.

ONE BEDROOM, MATURE adults only, no pets. Close to shopping and bus, $198. 477-0869.

2 BEDROOM APARTMENT $236 month, no pets, references needed, 385-7159.

1-BEDROOM APARTMENT. Mature person. Cable and heat supplied, w/w carpet, 383-5187.

AVAILABLE NOW, 1 BEDROOM basement suite, Johnson Street. 382-5537. $160.

1- BEDROOM SUITE, $165. Bachelor, $150. Includes heat, cable. July 1st. 384-7924.

2 BEDROOM APT IN QUIET Oak Bay building, references required, 595-0214.

PRINCESS AVE. 2-BEDROOM suite for rent. Includes heat, and hot water. $180. 477-3268.

3 BEDROOM SUITE, CLOSE TO town, children welcome, $300 per month, 477-8945.

FAIRFIELD, LARGE BASEment suite in character house, no pets or children. $180. 385-9407

TWO BEDROOM CONDOMINium for rent, near University 479-2180

WATERFRONT 1 AND 2 BR. 384-6352 885 Dunsmuir, Head St.

LARGE BRIGHT 1-BEDROOM. Esquimalt area. $209. 382-1127.

SWIRL POOL, 1 BR, BACH. James Bay. 121 Rendall, 592-7678

201 APARTMENTS TO RENT FURNISHED

HARTNELL HOUSE
1204 YATES ST
Modern, downtown, fully furnished, colour TV and radio, underground parking, security entrance. One bedroom suite, $365 monthly, $125 weekly. Studio bachelor, from $285 monthly, and from $85 weekly. 386-2812 or 383-0742

AVAILABLE NOW
Esquimalt, close in, 3½ rooms (1 bedrm) apt., $210 including carpets, drapes, main furniture, heat, H. water, cable and parking.
DICKIE AGENCIES LTD.
919 Fort 382-4312

BEACON HILL
Near park, sea and bus, 675 Niagra, quiet building, linen, dishes, cable and heat included, maid service available, no pets or children, bachelor, $260. 2 bedrooms, $405. 383-3824 or 478-5617

ONE BEDROOM SEAVIEW ADjacent Beacon Hill, adult oriented condominium. Pool, party room, penthouse games room, underground parking, modern furniture, cablevision. July 1st-January 31st or extended period. $315. 388-4907 after 5 or 478-4619.

MICHAELANGELO
1158 Yates.
Modern, studio-bachelor units, everything supplied, coloured TV. $75 weekly, $235 monthly. 386-1312.

TO SUB-LET JUNE 16 TO AUgust 30, 2-bedroom duplex, close to downtown. Quiet single person or couple only. Non-smoker. 386-6504 after 5.

JUBILEE HOSPITAL AREA, $245 fully furnished 1 bedroom including linen and kitchenware. All amenities. Adults, no pets. 592-9516

HERITAGE HOME
Vancouver St. Bright and sunny suite, suitable for female seeking quiet and privacy. $150. 385-8226.

COSY BACHELOR SUITE, downtown Fort St, older building, abstainers. $150. 384-4105 days, 478-8744 evenings.

FURNISHED BACHELOR suite, $145 a month. James Bay area. 477-6308

NICELY FURNISHED BACHElor suite, $155. Man only. 2315 Wark, 9 am.-4 pm.

LARGE SELF CONTAINED bachelor and one bedroom, quiet single adult only. $165. 388-7605

ONE BEDROOM, EVERYthing included, near the Gorge Park. $135. 382-8352.

202 FURNITURE TO RENT

MAIS

FURNITURE and APPLIANCES
RENT
COLOR or BLACK—WHITE TVs
FURNITURE—APPLIANCES
MICROWAVE OVEN
at PENNIES per DAY
1821 COOK
385-2435

STANDARD FURNITURE
Three Rooms from
$42.00 per month
Immediate Delivery
382-5111 737 Yates St.

CAMOSUN
FURNITURE RENTAL
Month to Month
Piece or group
Immediate Delivery
833 Yates 383-3655

203 APARTMENTS WANTED

PRE-PROFESSIONAL COUPLE seek large 1 or 2 bedroom apt. in older house or building in Rockland, Fairfield, Oak Bay for August occupancy. 598-5458 after 5 pm.

EMPLOYED FEMALE, 23, seeking 1 or 2 bedroom character apartment, Fairfield-James Bay, July 1st. References. Kim after 5, 384-3404.

MATURE STUDENT SEEKS quiet one bedroom apartment or small house in Oak Bay-Fairfield near the University area. 592-2768 or 595-7881.

NEAT WORKING LADY REquires bright one bedroom furnished suite for July 1st in either Beacon Hill or Oak Bay. 382-7469 after 5.

QUIET COUPLE REQUIRE 1 bedroom, June 15th. Near park/ocean, call Diane, 384-6809.

URGENTLY NEEDED
Responsible working woman needs a character suite for July. 385-0791.

COUPLE WITH CHILD DEsparately needs two bedroom apartment, Fairfield. 383-7657

204 SHARED ACCOMMODATIONS

HAPPY VALLEY. 3317 LODmell Rd. Available July 1, spacious 3 bedroom duplex, upper level, wall to wall, kitchen appliances included. Family oriented subdivision. Close to schools and shopping. Pet welcome. $350 month. 112-438-4351 or 112-271-7448

JAMES BAY, NON SMOKER, working lady would like to share my two bedroom house with same, dog welcome. $175 per month including utilities and furnishing. Near bus and all facilities. Days 382-6022, evenings 382-6812. Theresa.

TABACCO FREE, NON-FAnatical, natural foods household, near Gorge Park, fireplace, garden, room for 3 stable characters, 25-35. Potential Sauna. Children welcome. 386-2990.

WANTED: RESPONSIBLE working person, to share furnished 2 bedroom house in Wilkinson-Interurban area. $175 per month. 479-9141 between 6-7 pm.

MATURE MOTHER WITH ONE child has house on 1½ acres to share with same. Phone after 6pm. 381-5449.

STUDENT OR WORKING PERson required to share 4-bedroom house, available June to August. 595-3394 after 5:30 weekdays.

ROOM FOR RENT IN LARGE house on 4 acres, prefer female interested in gardening. 477-4524 after 5.

BEAUTIFUL COUNTRY HOME on 2½ acres. Completely fenced. In Saaichton, one bedroom available. $185 all inclusive. 652-2683

MATURE PERSON, TO SHARE character 2 bedroom house near Jubilee, $200 inclusive. 592-9540.

BEAUTIFUL CONDOMINIUM, non smoker, weekly, monthly rates, McKenzie area. 479-7371.

RESPONSIBLE INDIVIDUAL to share 2 bedroom apartment $185 per month. 388-5259.

WANTED TO SHARE COMMUNal house, pets no problem. 384-8532

SOUTH OAK BAY, NEAR THE sea, character 2 bedroom home to share with student or business girl $150. 598-1529, after 5.

206 DUPLEXES TO RENT

SEASPRAY PROPERTIES LTD./ REALTOR
1911 Quadra St. 386-3124

2832-2836 SOOKE RD. 3-BR SxS Duplexes avail.

$325 per mon. Fridge, stove, w/w carpets. To view call 386-3124.

IMMEDIATE OCCUPANCY

Oak Bay border: older main floor duplex. 1-bedroom up, 3 down. Fridge and stove included. $395 p/m. Reimbursement for cleanup. Call Audrey at 388-6161 (24 hrs.) PAC-WEST INTERNATIONAL REAL ESTATE BROKERS INC.

COUNTRY HOME

A 2400 sq. ft. triple level family dwelling complete with fireplace, washer and dryer, dishwasher and vacuflo. Beautiful waterfront setting. Close to Elementary and secondary schools. Ocean Village, 642-5254

SUBLET SPACIOUS UPPER 2 bedroom duplex, mostly furnished. Fort and Richmond area. Available June 30 to September 30. $260 per month inclusive. 592-4822.

SIDNEY
New 3 bedroom, 1½ baths, fireplace with heatilator, $425 and $410 per month. Must have references. Pets not allowed, phone Mike 656-4066 or Vic 656-4003.

IMMEDIATE OCCUPANCY, 2 bedroom duplex, vicinity Royal Jubilee, utilities all found, including washer and dryer, asking $370. Children and pets welcome, 595-0177 after 6pm.

OLDER TOP FLOOR 3 BEDroom. Fridge, stove and heat supplied. Vic West. $300 per month. Phone after 6 pm, 383-2847 or 595-6319

LANGFORD AREA. UTILITIES included. 3-bedrooms with fireplace, fridge, stove, $365, July 1. 2-bedroom suite also available $320. 388-9828.

WESTERN COMMUNITY, quiet treed area, new spacious 1-bedroom, w/w, stove and fridge, utilities included. $235. References. 478-4230.

SPACIOUS 1 BEDROOM IN VIC West, w-w, fridge and stove, heat and water included. Mature couple. No pets or children. $225. Available July 1st. 384-4452.

AVAILABLE JUNE 15, 2 BEDroom near Crystal swimming pool. Fridge, stove, heat and water, $240. Suit mature adult. 595-2153, 388-7572.

2 BEDROOM DUPLEX, COLwood area, $295. Fridge and stove included. Available July 1. 478-3864

COOK - MAPLEWOOD AREA. Large (1300 sq ft) modern, 3 bedroom duplex. $350 including heat and garage. July 1st. 384-2457.

SPACIOUS UPPER 1 BEDROOM in character home, private entrance, centrally located, $225. Available June 30th. 383-5972.

ESQUIMALT, 3 BEDROOM DEluxe, stove, fridge, wall to wall, full basement, July 1. $338. 598-6317

SXS. GORGE—VALE AREA. 3-bedrooms, 1½ baths, stove and fridge. Near new unit. Available July 1. $425 per month. 381-5382.

1 BEDROOM, PRIVATE DRIVE, patio, couple only, nice, Langford 478-3754.

JUBILEE HOSPITAL, SIDE BY side 4-plex, two bedrooms, $230 a month. 595-8451 or 477-3156

DUPLEX IN BAY ST AREA FOR rent. $240 per month plus utilities. 477-6239 after 4 pm.

1 BEDROOM LOWER SUITE, wall to wall, fridge and stove, $185. 479-9902.

2 BEDROOM SIDE BY SIDE LAkehill area. Stove, fridge, washer, $290. 656-6172.

ESQUIMALT, 2 BEDROOM, SXS, $325. 592-3358

207 DUPLEXES WANTED TO RENT

TWO RESPONSIBLE WORKING girls want nice bright 2-bedroom duplex or home to rent. After 5 pm: 383-7637.

CHARACTER 2-BEDROOM suite, duplex or house, Fairfield or James Bay area. Wanted by two mature young ladies. 592-2191 8:30-10:30 am or 477-7939 5-7 pm.

TWO RESPONSIBLE WOMEN need 2 bedroom duplex or suite July 1st, maximum $325. Prefer within 2 miles downtown. 386-9609 or 595-5621.

210 HOUSES TO RENT UNFURNISHED

HELMCKEN AREA. 3-Bedrm, one level home on dead-end street — all appliances, F.P. $400 p.m.

Executive home, Shawnigan Lake. 3-BR A-frame, w-w, thermal windows, decks off all BRs, view of the lake. $400 p.m.

2 Bdrm. house Langford. All appl., large yard, garden. #350. per mo. Avail. July 1

Spacious 3 bdrm. with study. Fr., St., Metchosin. Avail. July 1. $400.

CENTURY 21 Western Homes
1037 Cloverdale Ave.
386-3494 (24 hrs.)

1. BRENTWOOD — DELIGHTfull upper apt. of 3 bedrooms, 2 full baths. LR with FP equipped kitchen, large sundeck and patio. Mature adults preferred. Sorry no pets. One year lease at $450 per month plus utilities. Available June 1st.
2. UNIVERSITY AREA — Spacious upper 3 bedrooms, LR with FP, dining room, full equipped kitchen. Sorry no pets. One year lease at $475 monthly includes utilities. Available Aug. 1st.

For further details on the above, please call Mrs. M. Gearing at 477-7284.
Complete Property Mgt.
(Div. of D.F. Hanley & Assoc.)

DELUXE 3-bedrm. TOWNHOUSE

MORNINGSIDE WEST
GORDON HEAD AREA
1½ Bathrooms $360
2½ Bathrooms $375
Exceptional sound proofing. Low cost oil heating. W-W carpets, full basement. Electric fireplace, free water and cablevision, washer, dryer, fridge and stove in each unit. Available July 1.
Phone Mr. or Mrs. Turner
for viewing 477-3481
Viewings 9 a.m.-6 p.m.
Byron Price and Assoc. Ltd.
385-2458

$250. SOOKE. 3 br home in rural setting. Incl. some carpet, lge. workshop. Avail. July 1.
$335. COLWOOD. Large mod. 3 br. semi-detached home. W-W carpet 1½ baths, stove, fridge, FP, balcony-patio. Avail. July 1.
$575. GORDON HEAD. Gracious older 5 br. 2 bath home on large private lot. Incl. high beamed ceilings, 2 stone FP, pantry, sunroom etc. Available June 1.
PEMBERTON, HOLMES LTD.
1000 Government Street
384-8124

PIONEER CO-OP TOWNHOUSES

Offer Special Advantages:
1. Refundable Share Purchase
2. Cost of Living Bonus
3. Rents Based on income
—945 Walker — 3 BR
—951 Walker — 2 BR
—1006 McCaskill — 2 BR
Available July 1st and Aug. 1st
Mrs. Urlacher at 383-2553
Creighton Property Mgmt. Ltd.
388-4422

600 BLOCK POLYANTHUS. Available Immediately. 2-bedrooms, living room, fireplace, dinette, kitchen, bathroom, ⅔—basement, connection washer dryer, hot air heat, carport, sundeck. Amongst new homes. Suitable mature couple or small family. Small pet optional. References. $365. Kasapi Construction: 386-6191.

LARGE NEW HOME, 2 FIREplaces, ww carpeting, 3-4 bedrooms, finished family room, 1 full- two ½ bathrooms, fridge and stove, fruit trees, garden, grape arbour. References $475. Grange and Burnside. Available July 15th. Victoria Press Box 332.

DELUXE DUPLEX COLWOOD
3 Bedrooms, 1½ baths, Liv. Rm., Din. Rm., kitchen with nook, enclosed garage in full basement. Available July 1, $310. per month. To view Phone 382-9212, 9:00 A.M.-4:00 P.M. Weekdays only.

GORGE-VALE AREA. TWO only available now, one unit available July 1 in near new 10-unit complex. 3-bedrooms, 1½ baths, townhouse, stove and fridge. $375-$395 per month. 381-5382.

$450 PER MONTH. GORDON Head, new 2-BR spacious custom-blt. home. Avail. Sept. 1. Rec room, full basement, treed lot. Fenced yard. No pets. Lease, references. 477-7485.

2 YEAR OLD, 3 BEDROOM house, 2 beds up, 1 down. Includes, fridge, stove, drapes, fireplace, dining room, washer, dryer connection. No pets. $450. Phone 386-8335.

MT. TOLMIE AREA
2-bedroom house, appliances, washer and dryer, w/w carpet, fireplace and drapes, large garage. $425. Available July 1st. 477-8220 or 381-5449.

3-BEDROOM DELUXE TOWNhouse. $450 per month. Brand new, in country setting, heatilator fireplace, dishwasher, fridge, range, washer and dryer. Phone 388-6113 or 479-2352.

CHARMING HOUSE IN RURAL North Saanich setting. Available to responsible couple with no children or pets. $400. Call after 5 pm, 477-6501.

GORDON HEAD, IMMACUlate 3 bedroom home, includes all appliances, fireplaces and bright in-law suite downstairs. $500. 382-5240.

GORGE TILLICUM — LARGE 4 bedroom home with separate workshop. $395.00/month avail. NOW. J. H. WHittome & Co., Ltd. 388-4271.

3 BR. FULL BASEMENT GHome fireplce 2 baths, carport. University Area. Reference required $430.00. Call 5 p.m. to 7 p.m. 477-6233.

CLEAN, 2 BEDROOM CONDO. Large heated pool, tennis court. Quadra and McKenzie. $359.00. Phone 388-6876.

FOUR BEDROOM HOUSE, fenced yard, and garden. On Hillside near Sears. Available June 30. $385. 479-5116

SMALL COTTAGE ON LARGE lot. Needs redecorating, fireplace. University area. $250. After 5pm 477-7710

RENT WITH OPTION TO BUY. Modern one level 3 bedroom home off Helmcken Road near new hospital. $375. 388-4135

GLEN LAKE AREA. 3 OR 4 bedroom house on ⅓ acre, all new appliances included. Phone evenings, 478-4279.

GORGE SOUTH, 897 SELKIRK, 2-bedrooms, dining, fireplace, garage, $375, available July 1. View 5-8 pm, or phone 112-646-2831.

3-BEDROOMS, FINISHED basement, large yard. $400 per month. Call between 4-6 pm: 382-7515.

SMALL 3-BEDROOM, 1115 CAladonia, available July 1, $295 per month, 479-1393.

SMALL COUNTRY COTTAGE, sa [illegible] children. 479-1177.

SIDNEY, 2 BEDROOM TOWNhouse, quiet discerning adults, $325 monthly. 477-0914.

TWO BEDROOM HOUSE FOR rent, full basement off Haultain, $325. 478-1204.

SOOKE, BEAUTIFUL WATERfront, 2-bedroom, $400 monthly, utilities extra. 385-5524 anytime.

COLWOOD 2 BEDROOMS, CARpeted, fridge, stove, near amenities, $350. 478-7990.

PENSIONER'S CABIN AVAILable now. Cordova Bay area. 595-0326.

3 BEDROOM HOUSE, NEAR town and bus. Large yard, 386-3008, 386-0134 after 5 pm.

FAIRFIELD
Main floor of character home, 2 or 3 bedrooms. Glass arboretum off living room. 3 fireplaces. Much wood pannelling. Ideal location. $365 plus utilities. Some references required. Saturday: 595-1349; Sunday: 598-6014.

SOUTH OAK BAY
Small executive house, 2-bedroom, 2 bathroom, garage, close to beach, grounds tended by gardener, adults only. References. $575 per month. Call 595-7624.

AVAILABLE IMMEDIATELY. Three bedroom 1½ baths, double wide modular house for rent with option to buy. Adults only. Langford area. Call Keith 478-0034 or 478-6434. Admiral Homes Ltd. DL0134438.

LANGFORD 1090 GOLDstream Ave. 3 bedroom house, also with in suite with seperate entrance, opportunity for small repair business. Has large double garage and shop. Must have reference. Rent $575. 478-4488.

AVAILABLE JULY 1ST, 5 MINS from Saxe Point Park, 2-bedroom with sea view, fireplace and small easy care yard, quiet area. $375 for responsible adults who would enjoy a little gardening. No dogs please. 592-7129 after 6 pm.

4 BEDROOM HOME, LANGford, fridge, stove, 1 full bath, two ½ baths, wall-to-wall, fireplace, sundeck, carport, rec room, walking distance to schools, shopping, $475, available July 1. 384-6916.

211 HOUSES TO RENT FURNISHED

JAMES BAY, UPPER CHARACter house, one bedroom suite, for mature, quiet and clean person only! Wall to wall carpet, renovated like new, furnished, pets welcome, near bus and all facilities. $228 per month. Days 382-6022, eveings, 382-6812 Theresa.

$325. MAYFAIR-TOLMIE. Cosy, well maintained bungalow on large fenced lot. Avail. now. Lease.
PEMBERTON, HOLMES LTD.
1000 Government St.
384-8124

SOUTH OAK BAY, COMPACT 3 bedroom, adjacent to Village. Sundeck, minimul garden maintenance. Available 12 months from Aug 1st or July 15th. 592-6998.

ESQUIMALT, COLVILLE RD, 2 bedroom furnished home, no singles, available July 1st. $300. Wilson's Rental Management, 382-3941.

212 HOUSES WANTED TO RENT

WANTED TO RENT. 3 OR 4 bedroom home, preferably furnished, with fenced lot. Near UVic and elementary school. Mature UVic grad student, 2 children, excellent references. August 1, 1979-August 1, 1980. 479-5392

BY JULY 1ST. RELIABLE working woman wants 1 or 2 bedroom house or apartment in quiet out of town area. Will repair and maintain for reasonable rent. 642-4579 evenings or 381-5921 message.

YOUNG CHRISTIAN FAMILY, non-smokers, drinkers, two well disciplined children seek 3-bedroom accommodation with fridge, stove for August 1. Rent approximately $175, very responsible, references. 385-6182.

FAIRFIELD, OAK BAY OR James Bay area. Executive family of 5 plus pets anxious for a 3 bedroom plus den or 4 bedroom house for July 1. Daytime 384-4743

SOLD LARGE HOME, UPPER Lansdowne slopes. Responsible business man and family would rent 3-4 bedroom home, Oak Bay or vicinity. Will pay good rent. 592-3444

PROFESSIONAL COUPLE with child urgently require 3 bedroom house up to $450 month for July 15 or August 1 in Oak Bay or Fairfield. 112-748-2279 or Block Bros Realty Ltd, 746-4175

TEACHING MARRIED COUple need house or cottage on Saanich Peninsula for August 15th or September 1st. 656-6363 or 598-1375.

RESPONSIBLE COUPLE WITH child, 14 months, would like 2-3 bedroom house with yard, Gorge area, up to $300, references. 383-0386.

FAMILY OF 3 REQUIRE 2 OR 3 bedroom house, Central Saanich or Saanich area, $325 or under, will repair and maintain. 479-9762 or 385-5738.

3 RESPONSIBLE WORKING adults, urgently require 2 or 3 bedroom house preferably character home with fireplace. Daytime 384-8072, after 6pm 381-5588

WANTED: QUIET HOUSE with property, within 1 hour drive of Victoria. Phone after 3:30, 382-3173.

FOR AUGUST 1, SMALLER house in Fairfield required by family of 3 adults. References 382-4487

RESPONSIBLE WORKING couple need 2-3 bedroom home, preferably in country setting, by July 1. 652-9989 anytime

RESPONSIBLE YOUNG woman with steady job requires small house or cottage in North Saanich-Sidney area. 656-4934

2 OR 3 BEDROOM HOUSE OR duplex, before September 1, Glanford area. 479-2373 after 5 pm.

WORKING MATURE ADULT looking for 1 to 2-bedroom home. 477-9975.

FAMILY LOOKING FOR large older home in James Bay. 385-4902

WANTED BY CHRISTIAN FAMily 3-4 bedroom house with yard for July 1. 479-4281.

3-4 BEDROOM HOUSE, PREfer Cadboro Bay, Gordon Head, U. Vic, Oak Bay, for July 1. 477-5411, 477-9893.

CLASSIFIED
ADVERTISING
THE PEOPLE'S
MARKET PLACE

215 HALLS, WAREHOUSES STORES and OFFICES TO RENT

BB BROWN BROS. on LANSHARD
"People Helping People"

1006 FORT ST.

3000 sq. ft. prime office space, good parking, air conditioned, excellent co-tenants. Will subdivide.

830 PEMBROKE ST.

2100 sq. ft. ground floor office area, good parking, heat included at $6.50 sq. ft. Available now.

829 ADMIRALS RD.

1800 sq. ft. of bright ground floor office space, very reasonable. Excellent parking, some partitions already in. Also, 460 sq. ft. available at $125.00.

643 DAVID ST.

9000 sq. ft., good parking, 6300 on main with large loading doors at ground level. 2700 sq. ft. mezzanine and office area, $4.50 sq. ft. Suitable wholesale sales and storage.

For further information please contact Brown Bros. Agencies Ltd., 385-8771.

PRIME WAREHOUSE SPACE 5,000-7,000 sq.ft.

Large door, office space, reasonable rent, short term acceptable. For further details call Mr. Anderson 382-2721 or 477-4985.

SIDNEY
Industrial zoned near new concrete block building. Two areas of about 2500 sq. ft. available. High ceilings, nice offices, w/rooms, drive-in door, heavy wiring. One area fitted with auto paint spray booth, other equipped for food processing. Good exposure and lots of parking. Each about $700.00 per month.
WALLY HELLIESEN
388-5555
B.C. Land & Insurance Agency Ltd.

WAREHOUSE

FROM 3500 to 16,000 sq.ft.
Near new concrete block building at 834 Devonshire Rd., including approx 2000 sq. ft. office, 4 washrooms, 7 large overhead doors, deck loading, will accommodate 45' trailers, 20' ceiling, fenced in for security, drive-up ramp for trucks into warehouse, plenty of parking, heated. For more information please call 477-6621.

JAMES BAY RETAIL

1,330 sq. ft. commercial space available immediately (street level), $600 per month.

david burr ltd.
655 Fort St. 384-9335

SIDNEY PROFESSIONAL
678 sq. ft. of office space, suits medical, accountant, engineering, etc. $310/m. Saanich Peninsula Prop. Ltd. 656-4000, 656-2427.

OFFICE SPACE
HILLSIDE AVE.
GROUND FLOOR
All utilities included in rent with janitorial services. Ample parking. Approximately 1100 sq. ft. For further information.
388-4434 WILF GEE 388-4434
WESTMONT REALTY
(1977) LTD.

WAREHOUSE

Warehouse with or without small office available. Close to airport, ferries, major highway. Sidney area. Approx 3,000 sq ft total at $500 per month plus taxes, negoitable lease available. Phone 656-3911.

PRESTIGE BUILDING
We have from 2-40,000 sq. ft. available in this modern well located concrete office building on Fort St. Lots of PARKING, wood paneling and new carpets, two elevators. Reasonable rent, call Vancouver 266-0957.

DAILY, WEEKLY, OR MONTHly. Offices, desk space, conference room, and showroom area. Available ammenities include; photocopying, telephone answering, reception and secretarial services. $80 per month and up including free sign. For further information call 388-7632

OFFICE SPACE
950 sq. ft. near T & C Shopping centre, ample parking $250 monthly. Call
388-4434 RICK KINNIS 388-4434
WESTMONT REALTY
(1977) LTD.

OFFICE—STUDIO
SPACE AVAILABLE IN AREAS FROM 200 SQ.FT. TO 800 SQ.FT. SOME SPACE AVAILALBLE NOW. VERY REASONABLE RENTS. CALL MR. ANDERSON AT 382-2721 OR 477-4985.

OFFICE

836 Devonshire Rd. Main floor, approx 400 sq. ft. 2 offices and washroom. Lots of parking, electric heat, carpet, curtains, $200. Please call 477-6621.

DOWNTOWN
Approx. 1000 sq. ft. of storefront retail or office spece plus heat, H water, and parking $520. per month ($5 per sq. ft.) Dickie Agencies Ltd. 382-4312 or eves. 477-4662

WAREHOUSE
Lease with option to purchase 2100 or 4200 sq. ft. Finished offices. Electric heat, $625 per 2100. Property taxes and water included. 858 Devonshire Rd. 477-5274 or 479-7041.

725 SQ. FT. OF NEW GROUND floor heated space on Johnson Street just off Douglas, suitable for distributor, wholesaler, light industrial or office. $270 per month. Call Royal Trust 388-4311.

WAREHOUSE
With office space, totaling 1400 sq. ft. Large overhead door. Available now. Call Mr. Anderson 382-2721 or 477-4985.

MODERN BRIGHT CARPETED 450' office, $195 including utilities. Also 450' to 1000' available on thoroughfare, parking, near Woodwards. Phone owner 383-8774.

OFFICE SPACE
Approximately 1,000 square feet of renovated space including private offices, just a few blocks from town, 382-4218. Evenings 598-7273.

OFFICE SPACE
PRIME LOCATION
STRY Credit Union Building at 2610 Douglas St. has two 1000 sq. ft. offices for lease. Contact manager at 384-7144.

OFFICE SPACE FOR LEASE IN Gorge Shopping Centre. Carpeted, air conditioned, etc. Excellent business opportunity, particularily for lawyer or accountant. 388-5812.

TRAFALGAR SQUARE
1000 sq. ft. of retail available soon in Brentwood. For information John Kennett, 385-1491.

DOWNTOWN RETAIL
Retail store, 980 square feet modern building, $8.50 per square foot. 385-6718

2100 SQUARE FEET STREET level office space — downtown location — air conditioned. J. H. WHITTOME & CO. LTD., 388-4271.

2,210 SQ.FT. PRIME GROUND floor space in Langford area. May be subdivided if required. Phone 388-5123, or after 5, 595-0454.

A CHOICE OF DOWNTOWN OFfices to rent at reasonable rates. Apply Pemberton, Holmes Ltd. Property Management 384-8124.
1000 Government St.

PRIVATE BUSINESS OFFICE with shared reception area and secretarial services, very reasonable. Metropolitan Office Lease, 382-2170.

FOR LEASE: APPROXImately 3,000 sq. ft. warehouse space, 10' ceiling, down town, private loading door, $2 per sq. ft. per year. 384-8232.

900 SQ.FT. BASEMENT WAREhouse space at Blanchard and Johnson. Suitable for storage or small appliance repairs. $150 per month. 592-7536

HALL FOR RENT
For all occasions. Permanent sound and light show available. Phone Nigel 388-4432, 385-6120.

EXCELLENT EXPOSURE
Corner of Douglas and Ralph, $127,500, 477-0303, 479-3232.

SEASPRAY PROPERTIES LTD./ REALTOR
1911 QUADRA 386-3124

OFFICES:
Hartwig Court 800 Sq. Ft.
1005 Broad 980 or 2200 Sq. Ft.
3960 Quadra 1010 Sq. Ft.
2614 Bridge 125 S.F. $80.
464 E Burnside 1400 Sq. Ft.
3025 Shakespeare 1200 Sq. ft.
836 Devonshire 400 Sq. Ft.
3440 Douglas St. 2700 Sq. Ft.
3293 Douglas St. 2200 Sq. Ft.
Sidney from 425 Sq. Ft.
Shelbourne from 700 Sq. Ft.

RETAIL/STOREFRONT
3400 Douglas 2300 S.F.
Stadacona Centre from 700 S.F.
Gov't & Bay 2500 S.F.
Burnside Plaza 2000 S.F.
2614 Bridge St. 611 S.F.

WAREHOUSE
Gov't & Bay 1200 S.F. + Office
Nanaimo 3500, 7000 S.F.
626 Esquimalt 1200 S.F.
834 Devonshire 3500 to 16000 S.F.
R. D. LAW 386-3124

FOR LEASE: PRIVATE EXECUTIVE OFFICES, PRIME LOCATION, DOWNTOWN, 3 OFFICES AVAILABLE FROM $264 PER MONTH. CALL: BLOCK BROS. REALTY LTD. BOB HAHN 386-3231

MEDICAL OFFICE
1105 Pandora Ave. 471 sq.ft. of partitioned Medical Office space located in the Medical Arts Building, immediate possession.

DOWNTOWN OFFICES
A choice of office space from 335 sq.ft. up to 2200 sq.ft. available to view in modern air-conditioned building opposite city parkade. Attractive low rates.

RETAIL STORE
A small retail unit (400 sq.ft) in the mall at 720 Yates St. Now available.

MORGUARD PROPERTIES
Phone 383-4168

DEVONSHIRE COMMERCE PARK
VICTORIA'S FIRST "CONDOMINIUM" OFFICE/WAREHOUSE COMMUNITY
831 DEVONSHIRE ROAD
652-4461/386-0897
E.Y. Construction Ltd.

Century 21® WESTERN HOMES
1037 Cloverdale 386-3494

COMMERCIAL PROPERTY
Suitble for doctors, dentists, retail outlets. Heavy drive-by traffic. Lots of parking. Avail. now. 386-3494 (24 hrs.)

PLEASANT PRIVATE OFfices available with receptionist services. In modern building, opposite city parkade. $100-$220. Phone Mrs. Tucker, 385-6718.

PROMINENT RETAIL SPACE in Whippletree Square, Whippletree Junction, 3 miles South of Duncan. 112-748-1100.

Classified Advertising
386-2121
8:00 a.m.-6:00 p.m.
Mon.-Fri.
8:00 a.m.-5:30 p.m. Sat.

233 MORTGAGE LOANS AND INSURANCE

1st AND 2nd
MORTGAGE LOANS
SOOKE — GULF ISLANDS
SHAWNIGAN — DUNCAN
UP-ISLAND — MAINLAND

We specialize in Land and Land Development Mortgages anywhere in B.C.

Existing Mortgages Bought

Call Mr. Douglas Hawkes
384-7128 (after hours 477-9544)
DOUGLAS HAWKES LTD.
990 BLANSHARD ST.

NEED MONEY??
TO BUY — BUILD — REMODEL or REFINANCE.
We loan in all areas. Quick, Courteous services.
GLENGARRY REALTY
3947 A-QUADRA ST.
479-7138 (24 Hrs.)

PRIVATE PARTY WILL BUY—or make second mortgages. One or two year terms. No brokerage fees. 477-4439.

234 MORTGAGES FOR SALE

SAEC

DISCOUNTED MORTGAGES FOR SALE

1 2nd of $15,409.62 @12%, $147.25/mon, due Feb. 15/80. The 1st mort is $7,000 so the total mortgaging is $22,409 against an assessed value of $40,000. The mortgage is available at a discount to yield 15%. 4-bedroom Victoria residential. Mature mortgage.
2. 2nd of $8,969.20 @13.5%, $101.70/mon, due May 1/80. This mortgage covers 2 local properties, is mature, and is available for purchase at a discount to yield 16%.
3 1st of $17,501.70 @12%, $166.25/mon, due Mar. 1/80. Excellent mature mortgage against Saanich residential property assessed at $40,750. Available for purchase at a discount to yield 14%.
4 1st of $33,000 @12%, $320/mon, due July 15/80. Excellent mature mortgage against Saanich 4-bedroom, full-basement residence assessed at $48,100. Available for purchase at the discounted price of $32,000 to yield approx. 15%.

For full details and history of the above mortgages call Wayne Strandlund at SAEC 382-9255 (24 hrs.) or 478-4671.

FIRSTS

Amt.	Rate	Term	Advance
$20,000	14%	2 yr.	80%
$21,250	16%	1 yr.	85%
$50,000	16%	6 mos.	71.4%
SECONDS			
$11,250	16%	1 yr.	85%
$10,000	14%	3 yr.	86.8%
$55,000	16%	2 yr.	61.7%

GEORGE HOLMES
ELAND INVESTMENTS LTD.
1185 Fort Street
386-8324

240 BUSINESS OPPORTUNITIES

FLOWER SHOP
We are privileged to offer for sale a thriving, profitable florist business. Qualified for around the world wire service. Excellent family business or if individually owned, there are courteous, experienced floral arrangement people available for part-time help. Full details including Financial Statements available for confidential discussions to substantiate asking price of $25,000 plus stock. Make your appointment now with B. E. JEFFERY 598-3321 or (res) 477-4250.
JACK MEARS
OAK BAY REALTY LTD.

HOME OCCUPATION

This property was a grocery store with residence attached. The new zoning permits a "home occupational use." Over 600 sq. ft. of workshop, office or storage space (the old store) and a 2-bedroom home with a den or office. Attractive lot (average 145x50) with fruit trees, garden and off-street parking. Why rent space when you can own it. Exclusively listed for only $49,900.
KENT MacLEOD
385-7721 595-4273
GARDNER REALTY LTD.

BAKERY AND RESTAURANT
Excellent year round location in Market Square Mall. In operation for seven months with new equipment. Sales average $400. plus per day and rising. Solid established clientele. Caters to lunch crowd and open evenings for dinner. Present owner commuting to Vancouver and selling due to pregnancy. Local management would reduce operating costs.
$43,500
DAVE VOGELGESANG
477-1841 388-5464
Office Pgr. #760
Block Bros. Realty Ltd.

BUSY BEE
One Hour Cleaners expanding in new shopping centre, $20,000 annual return on investment can be expected plus management salary. No experience required, all training provided or staff can be supplied. Excellent opportunity for owner operators or absentee owners. $25,000 down payment with balance through bank financing to qualified buyer. For appointment, please call Bill Marshall, (604) 251-1971 or write Busy Bee, 1927 East Hasting St. Vancouver BC V5L 1T5.

DUNSMUIR 388-7868

GREENERY & GIFTS
Be independent, own your very own plant and gift shop, situated in a good shopping area. $6,900. Plus clean healthy stock. Assisted take-over if wanted. Please call:
EDNA VLIET
388-7868 - 382-0681

TEXAS OIL CORP. SEEKS well-established, successful company as distributor for line of high performance specialty lubricants manufactured by its Canadian Subsidiary. Outstanding growth and profit opportunity. No prior experience necessary. We're experts in our field, offering complete training at our International Headquarters at no cost. Applicants should have marketing capabilities. Contact F. O. Rudy, Southwestern Petroleum Corporation, Box 789, Fort Worth, Texas 76101, Telex: 758300, Cable: SWEPCO.

JUST FOR THE HALIBUT!
Now is the golden opportunity to buy a lucrative fish and chip business. Projected annual sales this year over $200,000 with a net of approx. $40,000. Has take out plus 46 seat Restaurant. Good location plus 5 year lease. Will take your home or what have you to trade. ONLY $84,000.
GERRY MARTIN 477-7050
Seaspray Properties Ltd.
386-3124

GULF ISLAND STORE
Up and coming grocery business located on Mayne Island, offering great potential. Freight franchise and living quarters. Full line of equipment. Inventory included in purchase price. For further information contact Bob Almond 112-539-2271 anytime or 946-8521 Pacific Shore Realty. #3-5007-47A Avenue, Delta, B.C. V4K 1T9. Gulf Islands Specialists.

MICROWAVE
The leading expert with successful US, nation wide stores wishes to have preliminary discussions with interested parties, who would wish to invest in this newest fastest growth business. Complete information of how to own and operate microwave specialty stores. Excellent ground floor opportunity for the first dealerships available in B.C. Please reply in confidence to Victoria Press Box 317.

CAMPGROUND-TRAILER PARK
Beautiful, 114-acre site only minutes from Victoria. Extremely well-developed property with super cash flow and potential for more development. Trades considered on asking price of $675,000. Call
GLENN NICHOLLS
598-5144 598-7689
T. L. Mann & Associates Ltd.

RESTAURANT
New full service, 40 seat business specializing in European food. Situated in a prime downtown Victoria location. Daily increase in sales. Price includes business, equipment, goodwill and leasehold improvements. For further information call:
Residence Office
598-7776 John Stewart 477-1841
Block Bros. Realty Ltd.

RECORD SHOP!
Here is your opportunity to be in business for yourself at a reasonable cost and at something you would enjoy. Gross sales of appx. $128,000 annually. ONLY $30,000 PLUS stock. Call now for further information.
GERRY MARTIN
Seaspray Properties Ltd.
386-3124

HARDWARE BUSINESS

In downtown mall — no competition. good MA-PA operation. Price $55,000 incl. stock. Owner retiring. Hurry on this one!
MARJ THOMPSON
477-0141 478-8706
THE PERMANENT

TAXI

Well-established progressive taxi organization is expanding and has openings for additional owner-ops. Enjoy the benefits of a well organized company, independance and being self employed. Opportunities for growth are unlimited. For details contact Victoria Press Box 325.

24 UNIT MOTEL
Easy operation. Good return. Close to town. Modern building. $440,000. For details call
388-6258 GERRY FINNIGAN
CERIC STEELE REALTY LTD.

SHOE STORE
An excellent opportunity to purchase a well-established outlet in downtown area. Confidential information to interested person by appointment please. Call:
BILL JENSEN
or ALMER OLSON
Royal Trust 384-8001

Century 21 MAYFAIR REALTY
Mayfair Centre
386-2955

YOUR MOTEL SPECIALISTS

Here are some Vancouver Island offerings:
VICTORIA — 24 units — best location — all in delightful condition and enjoying excellent returns. Big value here at $450,000.
LADYSMITH — 14 attractive units — main highway — hot water heating — overlooking Ladysmith Harbour — pleasant living quarters — low down payment at only $260,000.
NANAIMO — main highway location — most attractive design of exterior and living quarters — a busy motel and asking (on easy terms) $275,000
CAMPBELL RIVER — one of the most prosperous motels to be found anywhere in this year round community — just like new and showing remarkable net income — 20% down at $825,000.
The season is about to begin so act quickly. We will consider trading. Call L. E. KIRK or ERIC SAUGSTAD at 386-2955 for information now!!

VANCOUVER ISLAND

Mid and North Communities
Developed as merchandising focal points within areas believed to be unequalled in economic strength and growth potential. These Malls will offer exclusive qualities of location, construction and management including facilities and plans for continuous expansion to retain market dominance. Both Malls open this year. We have facilities for a fabric shop, gift shop and a shoe store plus other store types will be considered. These rare opportunities should be considered immediately. Phone Don Burrows (604) 479-7117, New Town Markets Ltd., 1095 McKenzie Ave. Victoria.

SHOPPING CENTRE

Mid Island. Listed below appraised value. Other business interests force sale. Terrific potential. Listed at $350,000 full price. Owners will consider all reasonable offers from LOU BLOOMFIELD, 386-2955 or 477-0432. CENTURY 21 Mayfair Realty.

HARDWARE

Retail hardware outlet. Ideal family operation. Showing good income. Asking $95,000 for guaranteed stock, fixtures and goodwill. Call LOU BLOOMFIELD, 386-2955 or 477-0432, for appointment to discuss details. CENTURY 21 Mayfair Realty.

NEW

1. Sensational new item for.
2. Hotel location in Washington, California, Arizona and Hawaii.
3. All locations secured with contract.
4. All maintenance and service contracted.
5. Investment of $30,000 in U.S. funds.
6. Returns monthly, $3,000 in U.S. funds.
7. All contracts signed in Vancouver, B.C.
8. Ideal for professional people, could buy absentee ownership.

Write telephone number, address and which area you are interested in to Playmore, PO Box 91387, West Vancouver, B.C. V7V 3P1.

B.C. LAND AND INSURANCE AGENCY LTD.

HOTEL

Absentee owner anxious to sell, 28 rooms, cabaret, 176 seat "A" license pub, which is just undergoing extensive renovations. Restaurant, barber and hairdresser leased out. One hour and a quarter from Victoria and only outlet for 20 miles around. A good buy at $595,000.00. Complete details.
WALLY HELLIESEN
388-5555

COME CLEAN
Family operated dry cleaning busines, not a franchise. Well established, owner operated, statements available. Exclusive. $79,500. TED WEBB 386-6331 or 384-0815.
A.E. LEPAGE WESTERN LTD.

GOLD PLACER MINING lease property for sale, McDames Creek, Cassaiar BC. Liard mining district with hydraulic shovel dredge on barge. $30,000 or best offer. Write L. Meyer, P.O. Box 498, Barriere BC or phone: 672-9795 or Victoria: 652-1967.

LUCRATIVE PARTTIME OR full time business specializing in business and personal cards, matches, leather, etc. etc.. Can be worked from your own home. $1950 includes imprinting machine, stock and clientele. Serious inquiries only to Victoria Press Box 339. Thank you.

BAKERY
Vancouver Island. Be your own boss, well established bakery and coffee shop for sale., Owner retiring. Good down town location in prime tourist resort. Victoria Press Box 212.

SUCCESSFUL MAJOR APPLIance franchise, sales and service business on beautiful Saltspring Island. $16,500 plus inventory (presently $12,500) Phone 112-537-9501.

ESTABLISHED TRUCKING company with late model Kenworth truck, low bed and flat deck trailers. Good opperating authority on Vancouver Island. Victoria Press Box 224.

WELL ESTABLISHED BUSIness, located in high traffic area, excellent income, specialty food sales, $250,000 firm, stock included. Victoria Press Box 283.

FULLY EQUIPPED FISH & Chip shop, Duncan, B.C. Less than 1 year old, priced extremely low for quick sale. For further details phone 478-4611.

BAKERY FOR SALE, ALL NEW machinery, everything included. 721-5212, 1551 Cedar Hill Cross Road.

MUST SELL, SMALL SANDwich take-out shop, prime location, $4,600 or best offer. 478-9379 after 3.

244 REVENUE PROPERTY

21 SUITES

4 Years old, handy city location. $43,800 gross. Trades or small cash down paymt. 100% occupied. $325,000. JIM RANSON 479-5910. Westgate Realty, 388-9941.

WELL MAINTAINED OLDER 11 unit building on 50x120' C-1 zoned lot in Quadra/Hillside area. Four 1-bedroom, 2 bachelor and 5 rooms. All sharing 4 bathrooms. Annual gross income, $14,100. Asking $83,500. 383-4082.

FAIRFIELD CHARACTER
Attractively situated and well maintained 6 suite conversion. Good return. Low upkeep. Includes furnishings and appliances. Best buy around at $89,900. 382-0041.

WOULD THE REAL ESTATE agent that was interested in purchasing an 11 suite apt. with large 3 bedroom master suite for purpose of office plus home contact Victoria Press Box 305.

961 EASTER RD. 3-BEDROOM family residence up, with two bedroom self contained legal suite down. Excellent revenue prospect, $58,500. 112-743-4786 for appointment.

SXS DUPLEX WITH IN-LAW suite below one. Nice location. Terms available. Owner says "sell". H. Bitterman, 388-7557, Capital City Realty Ltd.

OPPORTUNITY Duplex PLUS In-Law Suite Asking, $95,000.

Terrific Income
Excellent Rental Area

MORE OPPORTUNITY Triplex

Most Favoured Rental Area
Good Income
Totally Renovated
Asking, $96,500.

All information cheerfully given by:
GEORGE HESS
477-7284 (24 hrs.) 479-7069 (Res.)
D. F. Hanley & Associates

DUPLEXES HUGE LOT!

8 year old side by side duplex with 1588 sq. ft., 3 bedrms., 1½ baths, sunken L.R., sep D.R., lots of closets and storage and a huge utility room. The lot is 55'x196.7 and lends itself to further development. There is a rear lane with 4 car parking spots. All it needs is inside paint. One side is rented for $360 per month. Tenants pay their own utilities. Good location near Gorge Vale Golf Course. Priced to sell at $79,900. A pleasure to show. Call
SUE OR CONNIE 382-6615
592-1961 or 386-3124

"ANOTHER DUPLEX"
3 bedrms on the large main with a formal L.R. and F.P., inline D.R. and Fam. Room eating area off the galley kitchen, ½ bath off Master bedrm and sundeck off smaller front bedrm PLUS a rec room down. There is a 1 bedrm self-contained suite down rented at $250. Beautiful location in the high Mt. Stephen area. The yard is totally fenced with a carport and off street extra parking. Needs lots of paint and cleaning but good construction. Make an offer on $68,900. Call
SUE or CONNIE 382-6615
or 592-1961
Seaspray Properties Ltd.
386-3124

SOUTH FAIRFIELD 6 SUITES
Superb location with excellent returns, an immaculate building with 6 spacious suites designed with character and all amenities. Offers are invited in the region of $129,000 on this sound investment.
Residence Office
Office (24 Hrs.)
598-1420 Ted Walford 477-1841

5 TOWNHOUSES FAIRFIELD VILLAGES
Just a minutes walk from Fairfield Village and Beacon Hill Park, a five unit side-by-side complex, good return plus excellent potential. EXCLUSIVE. $179,000.
Residence Office
Office (24 Hrs.)
598-1420 Ted Walford 477-1841

FORT STREET STADACONA PARK 17 UNITS
Superb location. A superior 17 suite apartment block. Full parking. Offers are invited in the region of $375,000. EXCLUSIVE.
Residence Office
Office (24 Hrs.)
598-1420 Ted Walford 477-1841
Block Bros. Realty Ltd.

GARDNER REALTY Ltd.
895 Fort St. 385-7721
(24 HR. SERVICE)

7—SUITE TUDOR 1 ACRE

New on the market! Beautiful tudor mansion converted to 7 self-contained roomy suites. Home is set back from the road among trees and spacious grounds. Owner lives out of town and wishes to sell on the asking price of $185,000. Financial statement available. Call:
385-7721 Cliff Salmond 477-3626

3 SIDE BY SIDE DUPLEXES

2 buildings each with two units in good location of Sidney in excellent condition within block of beach access. Ocean views for two units. Room for development in basement. Flexible terms. Owner will finance. $72,900. ea.

Live in one side, rent the other. Located in South Sidney in excellent condition with nice fenced back yard. Room for development in basement. $77,500.
656-3924 Annette Walls 656-4891
MONTREAL TRUST

WANTED

Investor requires 10-15 unit apartment block in desirable rental location. All replies will be held in confidence. Phone Jim Webber 658-5977 or Brian Lawless 477-0448. Town & Country Realty, 382-7276.

12 SUITES

Apartment block. Central area. 3 Bachelor and one bedroom, 1 two bedroom. $220,000.
BOB PAUL
478-5561 (bus.) 478-2477 (res.)
BLOCK BROS. REALTY LTD.

UNIQUE OAK BAY DUPLEX
on 2 lots, quality throughout, drive by 1698 Yale, then call me for an appointment to view $110,000.
DOVE JEANES
Res. 598-1000 388-6275 Pgr. 2510
Davis Realty & Mortgage Corp.

FAIRFIELD REVENUE
1—2 bedroom, 2—1 bedroom, 2 singles, 1 bachelor. Total $997.00, asking $99,900.
LARRY LINEHAM 595-0134
National Trust 595-2121

6 SUITES
All self-contained with separate entrances. In Esquimalt gross $12,000. Try your offer on $106,000.
388-7557 Clifton Mak 479-0788
Capital City Realty Ltd.

½ DUPLEX $32,500
Sacrifice, modern 3 bdrm units. Large .62 acre lot near Sooke waterfront. Buy 1 or both sides, one is vacant. Assume good financing.
BOWDEN REALTY 383-5524

2 SUITER. $500 PM. GOOD holding property, adjacent to C-1. Offers.
ROB ANGUS 652-2576
National Trust 595-2121

SXS DUPLEX, ON TWO LOTS, two-bedroom each, shake roof, wood siding. Revenue: $7800. Price: $69,500. 592-3358.

TWO HOUSES ON SHAWNIGAN Lake, $540 income per month. $58,900. 595-4972, 743-4649.

SMALLER 4 BEDROOM house, by owner, Hillside area. $44,900. 479-5116

NOT A PALACE BUT CHEAP! $45,000

That's right! $7,380/year with expenses of approx. $2,500/year, all for the low price of $45,000. MLS. There are 5 self-contained suites with 5 stoves and 5 fridges. Call now for more information.
KEN HIGHTON
477-7291 (Bus.) 385-9235 (Res.)
D.F.H. REAL ESTATE LTD.

FORT & DOUGLAS COMMERCIAL BUILDING

Choice location near corner of Fort and Douglas Sts. Presently leased to excellent tenant. Never on the market before. Here is your chance to purchase a superb investment. Price firm at $395,000. Serious inquiries only to Box 5004, Postal Station B, Victoria, B.C.

DUNSMUIR 388-7868

Apt. Blocks Available
Several apt. blocks in excellent locations in Victoria. For more information call Bing Richards, 388-7868 or 388-5464 Pgr 732.

FIVE SUITES
Five self contained suites, two have two bedrooms, two have one bedroom and one is a bachelor suite. The asking price of $58,900 is a bargain, however it does require a handyman. Drive by 1142 Caledonia Ave., but don't disturb the tenants.
IAN BOORMAN
595-1535 or Res. 592-3335
BOORMAN INVESTMENT CO. LTD.
2045 CADBORO BAY RD.

DUPLEX
$77,900
Only 4 yrs. old. Fully tenanted. Qualify for 10% CCA write-off. Out of town vendor must sell for much less than he paid. Very good opportunity. PAT PARKER or ALLAN TRELFORD 388-6275 pgr. 2519, 2527.
CENTURY 21
Western Homes Ltd.
1037 Cloverdale Ave.
386-3494 (24 hrs.)

PERHAPS YOU'RE RETIRED and tired of it. Then you should examine the possibilities of running a small motel at the edge of a quiet lake. There are just 11 units, making this a comfortable, going concern. Asking $195,000. For all the details call:
PHIL LOWE
748-0381 743-4305
J. H. WHITTOME & CO., LTD.
254 Trans-Canada Highway,
Duncan, B.C.

FULL PRICE $31,500

SXS duplex. On city water. 2 BR's each side. Should rent $225 each side. Close to boat launch, store, etc. Sit on your porch and watch the world go by. Let the tenant make the payments.
MARJ THOMPSON
477-0141 478-8706
THE PERMANENT

APARTMENT BLOCK

12 Suites, not a conversion, 6 two bedroom and 6 one bedroom. Financial statement available. FULL PRICE $255,000. CALL HAROLD WARE, CASTLE PROPERTIES LTD., office 386-6164 or res. 385-1580.

EXCITING VALUE
Contains 14 rental rooms and suites inclusive and is located in the Fort Street development permit area, shows excellent return. Priced at less than actual assessed value, $59,500. Exc. with LARRY LINEHAM 595-0134 or National Trust 595-2121.

245 REVENUE PROPERTIES WANTED

CASH BUYER
For apartments or Commercial Buildings, must have true value exceeding $1,000,000. Will pay cash to financing or all cash. (Courtesy to agents.) All replies held in confidence. Please call
GERRY FINNIGAN
388-6258
Cedric Steele Rlty. Ltd.

WANTED: SXS DUPLEX WITH fireplaces in Fairfield or Oak Bay. By Private Party. 656-6359

247 COMMERCIAL OR INDUSTRIAL PROPERTIES

DUNSMUIR 388-7868

CITY RETAIL OFFICE BUILDING

Located near waterfront in OLD TOWN of Victoria. Just about next to Victoria's NEW CONVENTION CENTRE to be built (starting this year). Completely rebuilt up to today's standards and by-laws. Three different buildings — one BRAND NEW (still under construction) over half already leased — rest fully leased and balance guaranteed. All buildings interwoven into a terrific complex netting approx. $250,000 per annum.
Asking $2,335,000
For further information call: Leo Pigert, 388-7868 or Res. 598-1975.

DOWNTOWN
25,000 sq. ft. building located in main core area. Fully leased and nearly maintenance free. One of the better downtown buildings in Victoria. Asking price is $1,350,000. Call LEO PIGERT, 388-7868 or Res. 598-1975.

MEDICAL/ DENTAL SITE

2.68 acres of unimproved treed land ready for development. Zoned "General Commercial". Ideal for a professional building, shopping within 1 mile of new Hospital. Corner property. 570.83 feet frontage on highway. Thirty thousand cars pass per day. Priced at $3.85 per sq. ft. or will build to suit.
385-7721 Kent Macleod 595-4273
GARDNER REALTY LTD.

INDUSTRIAL SITE NEAR AIRPORT

—3/05 acres (132,960 sq. ft.)
—Prime, level, cleared land
—Zoned access to Pat Bay Highway
PRICED TO SELL! With the recent announcement of an aircraft factory at the airport as well as other developments in the Sidney area, this won't last.
386-2111 Neil Rawnsley 595-1507
656-3924 Larry Pruden 477-7497
MONTREAL TRUST

NANAIMO
BRITISH COLUMBIA
9,876 SQ. FT.
COMMERCIAL ZONED LOT

Frontages to two streets, near commercial core and City Hall. Zoned General Business with older character home, suitable for restaurant, antiques, professional office, etc. or site may be redeveloped. Price of $64,900 reflects land value alone. 386-2379.

247 COMMERCIAL OR INDUSTRIAL PROPERTIES

WAREHOUSE COMMERCIAL

27,000 sq. ft. of floor space, heavy duty construction, 1.17 ac. of land, ideal for distribution centre, less than 2 miles from City Hall, excellent leases, large part could be available for owner-occupier. Possible future expansion, $795,000 for sale by owner. Victoria Press Box 71.

FOR LEASE, COMMERCIAL property with fenced compound. Located on West Saanich Rd, close to Keating Industrial Park. Gary Anderson 652-3921

FOR LEASE
1700 square feet commercial space. Best location, Courtenay, B.C. For information call 112-921-8111. Agents protected.

EXCELLENT EXPOSURE
Corner of Douglas and Ralph, $127,500, 477-0303, 479-3232.

M2 ZONE LOT, $20,900. COMBINE your home and business on 8000 square feet, Langford area. 478-4655.

1 ACRE M2 ZONE, FIVE LOT subdivision potential. Full price $69,900. 478-4655.

LANGFORD M2 ZONE, 1600 square foot shop on 8000 square foot lot. All for $54,900. 478-4655.

250 HOUSES FOR SALE

Montreal Trust

BEACON HILL PARK

Charming character residence close to the sea, at the park, close to all amenities. Beautiful decor, delightful living room, separate dining room panelled, 3 bedrooms, family room, 1½ baths. Fenced back yard area. Call for private viewing of this prime property. $83,500. Exclusive to:
386-2111 DEL BECKNER 477-4994
386-2111 DON BECKNER 386-0588

OPEN HOUSE 2510 BLACKWOOD ST. 1:30-4

Here is a nice, clean, 2-bedroom home. Very tastefully renovated. Walking distance to town. Very suitable for retired or working couple. Can be purchased with very low down payment to qualified buyer. Owner transferred and is offering this property at $51,900. (MLS)
E. W. PROKOSCH
386-2111 477-2194
386-2111 ROY KAISER 477-6813

LANSDOWNE SLOPE — 2 BDRMS. +

Charming Oak Bay residence featuring 2 bdrms., plus a potential 3rd bdrm. in the undeveloped attic, separate dining room, full basement and a secluded rear yard with garden. Offered at $64,500. MLS. 40644. For more information and your opportunity to view please call:
386-2111 GARY RESTELL 478-6987

ESQUIMALT 5 BDRMS. $49,900—M.L.S.

386-2111 GARY RESTELL 478-6987

OPEN HOUSE 1737 CORONATION ST. SAT. 1-4:00

Near Jubilee Hospital, 2 bedroom, no-step bungalow. Cozy fireplace, sliding glass doors to sunroom. Excellent greenhouse and carport. Offered $49,900.
386-2111 ART PEAKER 477-3957

SPACIOUS 2 BEDROOM TOWNHOUSE

Orchard Hill. A quiet rural setting on Agnes off Glanford. This home is an end unit with a rumpus room in the basement and a woodburning fireplace in the living room. Priced to sell at $48,500. For an appointment to view, call:
386-2111 TOM SLEMKO 477-1277

COMPLETELY RENOVATED 2826 SCOTT

This ideal starter or retirement home has been completely renovated and updated, 2 bedroom, modern kitchen. Price $42,500. Drive by then call:
386-2111 A. D. WHEELER 477-4789

OPEN HOUSE FRI. & SAT. 2:00-4:00 2951 ROCK HILL PL. $59,900

Value packed 3 year old, 4 bedroom family home, priced for quick sale in quiet rural area. Many other attractive features. MLS. For further information please call.
386-2111 Howard Hodges 598-7166
388-6275 PGR. 2628

LOWERED $67,500

For this Gordon Head 3 bedroom, 1½ bath, family home (1228 sq. ft.). 5 yrs. old. Full high basement with finished den off foyer. Separate attached garage, wrap around deck. MLS.
386-2111 DEL BECKNER 477-4994
386-2111 DON BECKNER 386-0588

ESTATE SALE

Town & Country area. 2 bedrooms, separate dining room, cozy living room, fireplace. Small suite in full basement. New roof and gutters. Needs decorating. Wanting offers on $48,900.
386-2111 DEL BECKNER 477-4994
386-2111 DON BECKNER 386-0588

GORGE AREA
High on a hill, custom built "A" frame ski chalet home with fantastic view. Large living/dining room with enormous rock fireplace. Three spacious bedrooms, master bedroom overlooking living room. Basement level has selfcontained legal suite, yielding $3,000. plus, offsetting mortgage payments to realistic level. Asking $79,800. NO AGENTS. 382-3093, 1037 Wurtele.

VIEWING THIS HOUSE IS A must, 3 year old Tudor style on large lot, bordering on Lambrick Park, 3 bedrooms plus den (or 4th bedroom), 2½ baths. Fully finished basement including large rec room and workshop. Rock firelace and oak plank floors in living room/dining room. Many other special features. Asking $89,800. 477-7577 weekends anytime, weekdays after 5 pm

---

FOR SALE Royal Trust 477-0191 384-8001

FREE.

Write, phone or drop in for your free copy of the
ROYAL TRUST CATALOGUE OF HOMES

OPEN HOUSE SAT. & SUN. 1:30-4:00 1129 EMPRESS AVE.

$43,900 will purchase this tastefully updated character home on quiet residential street. Handy for downtown. Master bedroom 20'x20' upstairs plus 3 more bedrooms. Living room with attractive fireplace, separate dining room. Large kitchen, full high basement on easy-care lot.
595-2062 DEREK WICK 384-8001

SAT. 1:30-4:00 4271 BAYLIS PLACE (Gordon Head) (Off Kenmore off Shelbourne)

This brand new home is built to perfection with superb workmanship and tasteful decor throughout. Ground level spacious foyer leads to lovely L.R. with bay window. Bright D.R. has sliding glass door to sundeck. 3 B.R., 1½ baths, on main with 1 bath roughed in down. Attractive brick, cedar siding and stucco exterior. Truly a gracious home. Now $79,900.
JACK WITHAAR
478-5208 or 384-8001

FRI. & SAT. 1:00-4:00 No. 65-3987 GORDON HEAD RD. $55,500

Fantastic Value — 3-bedroom townhouse. Living room with fireplace. Dining area — all Wall to Wall. spacious kitchen, stove, fridge, garburator included. Big eating area. Sundeck to private yard. 2 baths, full basement with Rec. room. Excellent financing available. Swimming pool and sauna.
PETER TER VEER
479-1588 or 384-8001

OPEN HOUSE 1641 McRAE AVE. SAT. & SUN. 2-4 P.M.

Close to Hillside Mall and bus line. This neat, 2-bedroom, full basement home is ideal for starters or retireds. Includes, partially-finished rec. room down, large sundeck, drive-in garage (plus carport). Good-sized lot (55x150) is landscaped. Fenced and has some fruit trees. Price just reduced to $45,900 as this property MUST BE SOLD! New MLS.
477-0191 JOHN LUND 384-9279
477-0191 DAN NASH 477-2978

1033 PAKINGTON FAIRFIELD SATURDAY 2-4:00 P.M.

Handyman special! This 1904-built home on a beautiful 60.5x135.5 lot requires extensive renovation inside. 2 bedrooms, living room, dining room, large kitchen, full basement and attic. try your offer on $54,800. MLS.
477-0191 DALE YOUNG 388-6275
Pager 2561
MURRAY ROTHSCHILD
477-0191 477-9393

1804 SAN PEDRO SUNDAY 2-4 P.M. GORDON HEAD — 2 STOREY

Sparkling clean home with beautiful circular stairway to 4 bedrooms. 2 full baths and large sun. Main floor has large living room with elegant handcrafted feature wall and rock fireplace. Separate dining room, family room off kitchen, utility room and ½-bath. Double carport high enough to park motor home. Lot 60x213. Priced to sell $85,900. Phone:
477-0191 JIM DONNELLY 477-8855

GORGE $46,900

This older 1200 sq. ft. on the main home with 3 bedroom, large living room with F.P. and W/W also offers full bsmt. with drive-in garage. Call:
OLE KNUDSEN
479-2764 or 384-8001

4 REASONABLY PRICED HOMES

1. 2848 PRIOR
2 + Bedrooms, modernized kitchen, playroom or studio upstairs. Full basement (low) services upgraded — washer, dryer in basement plus extra room. $52,500. MLS.

2. 2320 RICHMOND
Up and down duplex — 1 bedroom up and 1 down — full basement, close to Jubilee Hosital — decorated and ready to go. Vacant L.B. $49,900. MLS.

3. 628 RAYNOR
5-bedroom home or 3 and 2 bedroom in-law suite to basement — large rooms and entrance hall, home stained-glass windows, 2 bathrooms, family kitchen. Offered at $49,900. MLS.

4. 930 LYALL
Older Esquimalt home. 3 bedrooms and 2-pce. bath up, living room — sep. dining room and family-size kitchen — utility on main, large, narrow lot — renovated and nicely decorated. Large 10% mtge. MLS. Only $46,500.

DRIVE BY AND CALL TO VIEW
JOHN MORRY 592-9770 or 384-8001

ESQUIMALT $38,900

Located near the arena. Good 3 bedroom, 4-piece bath. Living and dining in-line. Corner suite, on ground floor. Asking $38,900.
Jessie McGrath 479-3982
ROYAL TRUST 384-8001

ESQUIMALT 855 PHOENIX

Renovated, 2-bedroom bungalow. Thermo windows, copper plumbing new ceiling insulation just installed. Nicely decorated wall-to-wall carpet, fireplace, modern kitchen, family-size, full basement, spare room and space for more. Fenced yard. New MLS $48,500.00.
JOHN MORRY 592-9770 or 384-8001

NEW LISTING LAKEHILL

5 bedrooms, 3 bathrooms, family room on a quiet cul-de-sac near schools, all this on a park-like secluded yard — You have to see this spic and span 7-yr.-old home to appreciate it — and all this for only $72,900. — so call "THE McGREGORS", 477-3675 (Res.) or 384-8001.

YOU LIKE?

To live in the city and have a modern 3-bedroom bungalow with full bsmt. Over 1200 sq. ft. on main, 2 bathrooms, an extra fireplace, also bar in the magnificent rumpus room. $59,900.
DAR GARSIDE 384-8001

CEDAR HILL

5 Bedrooms, 2 bathrooms, family home on quiet cul-de-sac. ½ block from schools, lovely quiet area for children. Full high basement. Over 1200 sq. ft., O.O.M. heat. Vendor transferred. Asking $74,900.
MARGARET JOHNSTON
477-1763 384-8001

SEWERED ACREAGE

An immaculate 3-bedroom stucco bungalow on sewered acreage. Mini farm with small fruits, vegetables and flowers, greenhouse. Beautiful views of mountain and sea from sundeck. Perfect retirement, not a thing to do, home in perfect condition. Asking $78,500. Potential lot may be taken off. To view call:
MARGARET JOHNSTON
477-1763 or 384-8001

FOR SALE Royal Trust 477-0191 384-8001

GORDON HEAD

This attractive 3-bedroom home is on a cul-de-sac in an excellent area close to good schools, University, rec. centre and all amenities. Comfortable rec. room with 2nd fireplace. Drive-in garage and many other features make this a 'must see,' so call me now. $68,900.
477-0191 DAN NASH 477-2078

MAYBE YOUR FIRST MAYBE YOUR LAST? 1719 EMERSON!

Cute and older 2-bedroom home with large kitchen, living room and situated on a nicely landscaped lot. Close to the Jubilee Hospital but on a cul-de-sac! Yes — this could be your first or last home at only $45,900 asking price. Please drive by — don't disturb the owners and then call:
477-0191 KNUD SCHWER 478-8203

TIRED OF CONDO. LIVIN? LIKE A BIT OF GARDENING?

Enjoy life in this gracious older 2-bedroom home in the Rockland area. Spacious beamed living room with unique Oak panelled fireplace. Christmas dinner sized dining room. Try out your green thumb in the greenhouse. Call anytime to view.
477-0191 BABE JETKO 721-3851

OAK BAY — MONTEREY

638 Monterey includes 3 or 4 bedrooms, 1½ baths, rec. room and detached double carport, all sparkling and located near the water. This new MLS. listing will not last long at $78,500. Drive by and arrange to view with:
GORDON SPACKMAN
477-0191 477-7085

PILLARS and PINES

Enhance the privacy of exceptional young Colonial featuring over 3200 sq. ft. of spacious, gracious ultra mod. living. Separate living and dining rooms, combination breakfst — family room of huge kitchen, rec room with feature fireplace, 3-bath facilities, huge sundeck, double carport and all just yards from beach entry. A must view with:
GORDON SPACKMAN
477-0191 477-7085

the Permanent For Sale

702 FORT ST. 382-9191
BOB HUGHES—MANAGER

Open Sat. 1-4 625 RALPH ST.

Home features, 1 bedroom on main, large bedroom upstairs, cozy liv room, bright kitchen, separate garage and a well kept yard. Great starter. Only $42,500.
PAT O'BRIEN
382-9191 BUS. RES. 384-3774

OPEN SAT. 2-4 4692 Hillwood

High on a hill in Broadmead. This contemporary, beautiful bright 6 months old home is a joy to show. The master bedroom with 5 pc enste and patio is on a level of its own to ensure absolute privacy. All the rooms are big and exceptionally well decorated. Three baths, three bedrooms, two fireplaces. $128,500. ML
JEAN McMICHAEL
382-9191 BUS. RES. 477-9113

OPEN SAT. 2-4:30 1977 Calwell HORSE LOVERS!

Home and guest cottage on 4 level acres, custom built, beautifull main house with 2 FP's, 4 bedrooms, sep dining room, den, family room, sunken living room. Shake roof and many extras. Asking $106,500. Bring your offer. ML
IRENE VAN
382-9191 BUS. RES. 592-9194

MINI RANCH

One of a kind, beautiful 5 acres, criss cross fenced, some trees, underground cables, fancy one yr. old barn, 10 stalls plus 2 stall older barn. Darling 3 bedroom paneboade home, low taxes, low heating cost. A quality property in N. Saanich. Asking $165,000. ML.
IRENE VAN
382-9191 BUS. RES. 592-9194

TRIDENT SPECIAL

Quick possession on this 3 BR contemporary home complete with 2 BR in-law suite on ground level. 2 heatilators FP's, brand new double garage, Only $73,000. ML 39391. Call quickly.
RUSS McDOWELL
382-9191 BUS. RES. 382-7930

SPECTACULAR WATER VIEWS

Family home with character. Offering 3 bedrooms, approx. ½ acre lot subdividable. All for $70,000.
FRANK SALE
382-9191 BUS. PAGER 738

OVERLOOKING PRIVATE LAKE

Modern, one BR, year-round vacation style home with hundreds of Rainbow Trout in private lake. Situated on 54.5 natural, treed, parklike acres just 15 miles from Victoria. Several choice homesites on ppty, offering lovely views of Straits and Olympics. Offered at $112,000. MLS. 40702. For detail and viewing please call:
HERB McDANNOLD
382-9191 BUS. RES. 384-6768

5 BEDROOMS UNIVERSITY HTS.

Spacious, 2 storey, 5 BR's upstairs, 2½ baths, (MBR ens.), fireplace, fam rm adj to lrge K. Level, fenced landscaped patio lot close to bus, schools, shopping. All offers on $74,000 considered. ML 39804. To view please call
HERB McDANNOLD
382-9191 BUS. RES. 384-6768

THE PERMANENT

CADBORO BAY 3884 HARO ROAD

Large family home, approximately 2400 sq. ft. finished plus workshop.
Beautiful landscaped lot, lots of trees, shrubs, 82'x158'. Part of home could be used as in-laws suite. Owner looking for offers at $88,000. Courtesy to agents. Early possession. 477-1446, 478-1547.

CONVENIENT LOCATION

Close to both major hwys, downtown, schools and shopping. A well maintained 2-bdr home featuring LR with FP, large bright kitchen, large family room with FP downstairs and large fenced garden with fruit trees. Drive by 3918 Anton St. Phone owner for appointment. No agents please. Asking $59,500. 479-7541, eves.

BOORMAN'S
612 Fort St. 386-7521
2045 Cadboro Bay Rd. 595-1535
BOORMAN INVESTMENT CO. LTD.

OPEN SUN. 2:00-4:00 103-1312 BEACH DR.

Main floor one bedroom suite at the "Anchorage", with patio water views. This beautifully located condominium must be sold. Excellent assumable mortgage. Make your offer on $59,900.
GAIL WEINBERG
595-1535 477-4467
J. PETER DUECK
386-7521 479-9909

OPEN SAT. 2:00-4:00 1020 McGREGOR ROCKLAND $89,500

A rare opportunity to own a spacious 3 bedroom home just minutes from town, yet in a quiet secluded location. Just 4 years old; 1900 sq. ft.; many features; see it this weekend. (Very attractive financing).
GAIL WEINBERG
595-1535 477-4467
J. PETER DUECK
386-7521 479-9909

OPEN SAT., 2:00-4:00 OAK BAY 1424 ST. PATRICK ST. $96,000

A very deluxe character duplex in as good as new condition. If you don't require a duplex, then it could be easily converted back into a large family home. You will be impressed with the location, the yard, the charm and the quality. If you can't afford a house in this price range, then use it as a duplex until you can. MLS 38946.
KATHLEEN HAWKINS
595-1535 or Res. 477-6871

OPEN SAT. and SUN., 2-4 4285 HOULIHAN PL. WITH ★ SEAVIEWS ★

Exclusive hilltop subdivision off Ferndale Rd. and amongst tall evergreens and abrutus trees is this quality built for 3 or 4-BDRM home, never lived in and awaiting your quick possession. For complete information and viewing please contact:
KEITH BOORMAN 598-3730
WYNN WRIGHT 477-6155
OFFICE 386-7521

OPEN HOUSE GORDON HEAD 1868 GRANDVIEW SATURDAY, 2-4 PARTIAL SEAVIEW

Spacious stucco bungalow of LR, DR, 3 BDRMS and two full bathrooms on main. Rumpus room, 3 BDRMS, sewing room on lower floor, double garage with sundeck, extra parking for camper or boat. Lot size 136'x80'. $87,500. EXCLUSIVE.
WILLIAM HOLLICK
592-6470 386-7521

OPEN SAT., 2-4 JAMES BAY 62 PILOT ST. $46,000

Cozy starter or retirement bungalow situated on quiet residential street close to waterfront.
—2 BDRM
—large LR (16'9"x15'1")
—kitchen (13'x12')
—utility room
—3 pce.
—recent hot water tank, heating and wiring
—separate garage plus workshop
—greenhouse
—lot size 50'x120'
For further information and viewing please contact:
KEITH BOORMAN 598-3730
WYNN WRIGHT 477-6155
OFFICE 386-7521

FAIRFIELD'S BEST DUPLEX

A very desirable location, a beautiful garden and a deluxe side by side duplex. This is presently owner occupied and is immaculate. The owner's side has two bedrooms, living room with fireplace, dining room and a full basement with a second bathroom and a recreation room with fireplace. You will be impressed with the asking price of $110,000.
IAN BOORMAN
595-1535 or Res. 592-3335

OAK BAY INCLUDES APPLIANCES

Asking only $69,900 and look at all these features — pleasant, quiet street — 19'6" living room with fireplace — separate dining room — large modern kitchen — through entrance hall — two bedrooms on the main floor plus a third in the full high basement — hot water heating — separate garage. This is a well designed pleasant home.
IAN BOORMAN
595-1535 or Res. 592-3335

PAST, PRESENT AND FUTURE

There is a first class family home bordering the Gorge. In the past it has been a gentleman's home, presently a Group home (now vacant), the future is for you. LR, DR, Kitchen and master bedroom (ensuite) on main 1160 sq. ft. Upstairs three additional large bedrooms and another 4 pce. bathroom. Full high basement with 2 pce. bath and laundry. Exceptionally well equipped and maintained. Price $79,500. Low down payment to excellent financing. Call me to discuss.
JOHN JENKINS
388-5475 Pager 582

OAK BAY CARNARVON PARK

Charming family home in this desirable area supports on the main a large living room, dining room, 2 large bright bedrooms. The kitchen is bright and attractive with eating area. The lower level consists of rec room, washer-dryer area and good workshop. The super garden area and house is on a 50'x139' lot which gives excellent seclusion. $66,900. Be the first to view this MLS with:
GORDON ADAMS
Res. 592-1353 Off. 595-1535

THE BEST OF BOTH WORLDS

Country living with city conveniences, this 4 bedroom home located on a super children sized lot, in the Blinkinsop area. This home features living room with fireplace, separate dining room, large bright family kitchen with eating area, a great family room downstairs. Asking $63,500. MLS 40446. For more information and viewing appmnts. call:
GORDON ADAMS
595-1535 592-1353

FARM-TYPE HOUSE CLOSE IN NO STEP

3 bedrooms. Some charm and character. Make an offer. You may be surprised. About 1300 square feet. All on one level. Fenced lot about 60x100. Zoned duplex. Extra storage. $44,500. MLS.
CALL: JOHN HOLMS at 386-7521

BEAUTIFUL RANCH STYLE home in quiet cul-de-sac. Character and quality combined. Rustic beams, old brick archways and fireplaces, full length secluded and sunny patio. Over 2500 sq. ft. designed for either family or retirement. Large living room, separate dining room, rumpus room and workshop. Double garage, and attractive easy to maintain garden. Back completely fenced, and overlooking Pemberton Park. $189,000. 598-4781, owner.

961 EASTER RD. 3-BEDROOM family residence up, with two bedroom self contained legal suite down. Excellent revenue prospect, $58,500. 112-743-4786 for appointment.

DFH 477-7291
D.F.H. Real Estate Ltd.
1559 McKENZIE AVE.

OPEN HOUSE 2023 Casa Marcia FRI., 1-3 P.M. Price Reduction

This appealing 1300 sq. ft. home is located in one of Gordon Heads finer established areas. Four bdrms, den (or 5th), recreation room, large living rm, separate dining rm, and a family-sized kitchen with adjoining sundeck. Now only $89,500. MLS.
GARY DAVIS
477-7291 384-8075 (Pgr. 234)

OPEN HOUSE SAT., 1:30-4 4845 TAVANNE OFF LOMBARD

Renovated 3-bdrm home with SEAVIEWS situated on a ⅓ acre, fenced lot. Two sundecks catch the sun all day. There's a double garage with 220 plus 110 V wiring. Come and see it with me. $49,900. MLS.
KEN HIGHTON
477-7291 (Bus.) 385-9235 (Res.)

PRICE REDUCED $59,900 ¼ ACRE LOT!

Spacious 1½ storey home has been professionally renovated and lovingly cared for by it's present owners. 3 Bdrms, sewing rm, spacious dining rm, cosy living rm with slate FP, full bsmt for further development and a separate woodworking shop.

OPEN HOUSE SAT., 1:30-4 82 REGINA ST.

HEATHER WILDE
477-7291 (Bus.) 477-5929 (Res.)

OPEN HOUSE Sat. and Sun., 1:30-4 2946 Richmond Rd.

You must see this super 3-bdrm, full bsmt, stucco home in nice easy-care lot close to all amenities. Bright kitchen with eating area, L-shaped LR and DR with fireplace plus extra development in basement. Exclusive with
DAVID SOUTHALL
477-7291 (Bus.) 652-1201 (Res.)

OPEN HOUSE SAT., 1:30-4 1988 Crescent Rd. Sea and Mtn. View OAK BAY $99,900

3-Bdrm home built in 1966. Breathtaking views from LR, DR, kitchen and enclosed sunroom (24'x8') which boasts a gas-fired bar-b-que. Unique 30'x14' rec rm has FP and wet bar. Greenhouse. Easy-care garden. Double carport.
BRIAN SHARP
477-7291 384-8075 (Pgr. 316)

Million Dollar View Triangle Mountain 3333 Fulton Rd. OPEN HOUSE SUN., 1:30-4

The view from the sundeck, living rm and master bdrm is breathtaking! This finely-finished, 3-bdrm, executive home compliments the view. Free standing Jordan River slate fireplace, fully-finished lower floor and oil-fired hot water heat set out with 3 comfort zones for energy conservation. Sunday drive out to experience a new living experience! MLS 40913. $91,000.
TRICIA PARKER
477-7291 Anytime

Open House 1786 Teakwood Sat., 1:30-4

Cedar siding and glas surround this fabulous home. Spacious main floor with sunken LR, DR, 3 bdrms and 2 bathrms. Large kitchen and family rm with loft ceilings, teak cabinets set up for Jenn-Air, microwave, dishwasher, intercom, skylight over sink area. Quality carports, thermopane throughout. A full bsmt RI for spacious 1-bdrm suite plus extra-rec rm, bathrm, sauna and office. Below replacement cost at $99,900. MLS.
ADELLA DAVIS
477-7291 (Bus.) 477-1031 (Res.)
ELFIE JEEVES
477-7291 (Bus.) 477-6257 (Res.)

Open House Sat., 1:30-4 4410 Tremblay

A new exclusive listing featuring 4 bdrms, 3 bathrms, large LR, DR and kitchen with sunny outlook. Professionally finished rec rm with FP, full bsmt. All quality W/W. Not often do we find a 3-year-old home on large (70x145) lot with both garage and CP. Prime Gordon Head area — asking only $89,900. Please call
ELFIE JEEVES
477-7291 (Bus.) 477-6257 (Res.)

HOME OPEN TO YOU 2023 Casa Marcia Cr. SAT., 2-4 P.M. PRICE REDUCTION

Gordon Head. 4-Bdrm home — private garden, sundeck, double carport. This home has space for a growing family, space for adult entertaining or teen times. Children are near to Hillcrest School, teens to Arbutus and your near-adults or you to UVIC. Come and see this fine family home. Exclusive. NOW $89,500.
TRICIA PARKER
477-7291 Anytime

Colwood — ⅓ Acre Seaviews — $76,500 English Tudor

ATTRACTIVE, well-maintained TUDOR Has 1287 sq. ft. on the main floor which includes: SEAVIEWS from LR with white plaster and brick FP, extra-large DR, en-suite in master bdrm. Lower level has an English Pub style family rm with red brick FP, EXTREMELY WELL DONE and also a handy 25x12 games room. Heavy shake roof. Large fenced backyard. MLS 40122. $76,500.
JERRY MIREAU
477-7291 (Bus.) 477-4070 (Res.)

DFH 477-7291
D.F.H. Real Estate Ltd.
1559 McKENZIE AVE.

PICK OF THE CROP Nice Lot QUIET STREET

Quadra-Saanich Area
2½-year-old, 3-bdrm, full bsmt family home. "L" shaped, LR-DR with fireplace, sliding door to sundeck. FAMILY-SIZE cabinet kitchen. Finished fireplace in daylight basement ready for you to finish. ACT NOW on this exclusive beauty, please call
DAVID SOUTHALL
477-7291 652-1201 (Res.)
LORNE BARR
ANYTIME 383-5484 (Res.)

MAKE AN OFFER ON $61,500

The owners are anxious to sell this vacant, attractive, sunny, 4-bdrm, full bsmt home situated on a quiet cul-de-sac near Butchart Gardens. The living rm features a floor-to-ceiling FP and bay window. The bsmt is nearly all developed making it ideal for the family. To view, call now. MLS.
KEN HIGHTON
477-7291 (Bus.) 385-9235 (Res.)

WILLOWS $74,900

Solidly built in 1950, this home has LR with FP, DR, 2 lge. bdrms, bath and kitchen plus large sunny laundry and sewing rm on main floor. Level entry. Quality plaster and HW. The full high bsmt has 1-bdrm and rec rm area, RI great possibilities for further dev. Just 2 short blocks to beach and shops. A rare find at this low price: View exclusively with
ELFIE JEEVES
477-7291 (Bus.) 477-6257 (Res.)

SAXE POINT ONLY $59,900

A character home on a quiet street in the Saxe Point area. LR has bay window and corner fireplace, also large separate DR and master bdrm on the main floor, two bdrms up. Large attractive lot. Good value. Call
LILLIAN WILSON
384-8075 (Pgr. 979) Anytime

$65,900 IN-LAW SUITE TREED LOT!

Marigold area! This attractive SPLIT-level home offers living rm, dining rm, kitchen, 3 bdrms, 4 pce. bathrm, utility rm on the MAIN floor and a ONE BDRM IN-LAW SUITE upstairs or large ENTERTAINMENT CENTRE which ever your plans desire! The basement area contains STORAGE ROOM and extra-large DRIVE-IN GARAGE! All this sitting on a very attractive treed lot of 66x132. Phone now to view this exclusive listing with
LORNE BARR
477-7291 (Bus.) 383-5484 (Res.)

$29,500 FIX UP OR PUSH DOWN?

Smallish 2-bdrm, no basement house in need of repair. Level lot of 50x120' on quiet street in Quadra/Tattersal area. View it and make your offer to $29,500. MLS.
CLIFF HALAYKO
477-7291 384-8075 (Pgr. 480)

JACK MEARS OAK BAY REALTY LTD.
2194 OAK BAY 598-3321
Where Trust Is The Basis Of All Business

OPEN HOUSE SATURDAY 1:30-4 #114—858 ESQUIMALT RD.

Sunny, bright condominium with southern exposure. Attractive living room with balcony off, wall-to-wall carpeting thruout, and one bedroom. You can be your own boss for only $28,500. Handy to Naden, Esquimalt Centre or the city. Be my guest and view this with me Saturday. It's vacant and available for fast possession. Please call MARKIE MUNN or MARJ NAPPER at 598-3321. MLS.

OPEN HOUSE SATURDAY 1:30-4 #129—1870 McKENZIE AVE.

Why pay rent when you can be the proud owner of a spacious, one-bedroom condominium for only $29,900. Monthly maintenance is $38.85 which includes the use of swirlpool, games room, sauna and underground parking. See this immaculate home for yourself. For previewing call MARJ NAPPER or MARKIE MUNN at 598-3321. MLS.

OPEN HOUSE SAT. and SUN. 2-4 1130 NEWPORT AVE. $123,900

South Oak Bay gem open for your inspection. Quality construction, thermopane throughout and tongue and groove oak floors in living and dining rooms. Low heating costs, a minimum of outside maintenance. Close to schools, park and ocean. The busy professional couples ideal location. Come and see for yourself this weekend. BARBARA BOLLI, GIBBY McLEOD, BETTY McFARLAND at 598-3321.

OPEN HOUSE SATURDAY 1:30-4:30 SOUTH OAK BAY 916 MONTEREY AVE. $79,900

Immaculate family home with professionally finished recreation room. Three bedrooms, living room with fireplace and attractive bow window. Good-sized dining area. Modern kitchen with eating area. 4th bedroom, 3-pce. bathroom, large utility and lots of storage space in full, high lower floor. Large garage with heated workshop. Small, private garden. For further details or prior viewing call JOYCE STYLES at 598-3321 or 592-7405.
Member
Relocation Services Canada

NOT BUILT FOR RESALE

On ⅔ acres of landscapped park like prop. near Mill Bay. Uniquely hand crafted 1600 sq. ft. log home. Top quality workmanship, large spacious rooms throughout, 2 bdrms. bathroom with laundry room off. Large lr with large fireplace, extra large den with floor to ceiling fireplace, family size kitchen. By owner, $98,800. 743-4653, 477-1419. No agents please.

BLOCK BB BROS.

SELL THRU VIDEO

CENTRAL SAANICH 1895 DONEY RD. OPEN SAT. 2:00-4:00

Superb home developed up and down. Old brick fireplace raised hearth in spacious living room, dining room, 3 bedrooms main. Recreation room down, more bedrooms or den, sewing room. Large lot great garden, vegetable, fruit trees etc. Offered $62,900. Your Hostess
Residence Office
477-5705 Erna Ellsay 477-1841

OPEN HOUSE SAT/SUN 1-4 P.M. 1502 ELNIDO CRES. (off Shelbourne) "BRIGHT and SPACIOUS"

This home offers over 2000 sq. ft. of finished floor area with four bedrooms and three bathrooms. The sunken living room and large rock fireplace add to the cozy atmosphere. The full basement has been partly finished with a rec room and fifth bedroom or hobby room if necessary. All this is being OFFERED for only $69,900.
Residence Pager Office
479-5270 388-5464 #550 477-1841
GEOFF FIELD

BIG FAMILY?? BIG HOUSE!!!

Situated on .94 acre in GLEN LAKE. 6 bedrooms, 1½ bath, rec rm, quiet cul-de-sac and yours for only $63,900. OPEN HOUSE FRI., and SAT., 1-3 p.m. 1338 CHAN PLACE or call us for details.
Pager BRENT GERRETT Office
388-5464 477-1841
#552

HORSEOWNER'S PARADISE 2½ ACRE HOBBY FARM

Beautiful secluded property with all weather riding ring. Winter and summer corrals, exercise track, 28x14 barn plus lovely one level home with separate dining room, heatilator fireplace in large living room, super kitchen. A truly delightful property just listed. Asking $98,500.
652-3206 Anne Howard 477-1841

7.3 ACRE FARM

Exceptional custom built home with thermopane windows, 2 heatilator fireplaces, built-in range and oven. Family room off kitchen, sunroom and laundry room on main floor plus full basement. 3 stall barn, wired for 220 amp service plus hay storage. Property fenced with access road to barn, all level land. Asking $147,200.
652-3206 Anne Howard 477-1841

GORDON HEAD 4 BEDROOMS $99,500

Situated in an area of green fields in GORDON HEAD, a truly distinctive 4 bedroom contemporary residence on a beautifully landscaped garden. Large foyer with open staircase to sunken living room, dining room, spacious kitchen, and separate bedroom wing. 2 fireplaces. 2 bathrooms, recreation room. Offered at $99,500.
Residence Office Residence
598-1420 477-1841 658-5794
(24 Hrs.)
Ted Walford Bill Remple

UPLANDS 27' FAMILY ROOM 133x122 GARDEN

On a large, beautifully treed and lawned garden in UPLANDS, a spacious bungalow with 20' living room, separate dining room, roomy den, kitchen with breakfast area, and 2 bedrooms on main plus a panelled 3rd bedroom with 3 piece ensuite in the excellent ground level basement. 2 bathrooms, 2 fireplaces. 27' family room with fireplace and glass doors to private back garden. Double garage. Offers are invited.
Residence Office
Office 477-1841
598-1420 Ted Walford (24 Hrs.)

VR Victoria Realty LTD. 386-3585

★ OPEN ★ SAT. & SUN. 1:30-4 1548 LIONEL ST.

Off Shakespeare, near Oaklands School. renovated by a Prof. Ideal for small family or retireds. Attractive interior offers 2 good size bedrooms, L.R. with F.P. Bright beautiful kitchen with adjacent laundry. Basement with rec room or 3rd bedrm. Carpeting thruout. Separate carport plus sundeck. Well kept lot, good soil. Well-priced at $49,900. (MLS) good terms. Early possession. Be sure to see the INSIDE! Leo Van Dyk, 479-6264. Jack Kennish, 388-9929.

★ ★ OPEN ★ ★ NEW HOMES DAILY 2-4 NITELY 6-8 LAKEHILL

Off Quadra at Ambassador, behind Lakehill Elementary School. DIFFERENT plans, front and sides. LANDSCAPED! Heavy insulation, double windows, underground utilities, TREES, winding streets, 5-YEAR WARRANTY! Take advantage of last year's construction costs, $64,900 to $78,900. For further information call Jack Kennish, Res. 388-9929, 386-3585 anytime.

OPEN—NEW HOMES SAT. and SUN. 2-5 LUCAS & MORRIS $72,500-$78,900

Some completed, others to under construction with time to customize to your requirements, such as carpets, cabinets, light fixtures, etc. Heavy insulation, thermopane windows and basements planned for further development Commanding treed area, with modern curved streets, lighting and many different and attractive designs to insure good future values. Call Morris Lund or Colin Munro, 386-3585, res. 652-3383 or 479-6688.

★ NEW ★ 4172 BORDEN ST.

Lakehill area — of McBriar. Quality Hucker built, thermo windows, 5 YEAR WARRANTY. Spacious, double plumbing, 2 fireplaces, full basement ready for development. Large sundeck over carport. Near schools and playground. ONLY $66,500 — compare!! Please call Leo Van Dyk, 479-6264 or Colin Munro, 652-3383. Off. 386-3585.

Capital City REALTY LTD
1815 Blanshard St. 388-7557

OPEN HOUSE TUES.—FRI. 6-8 1218 HOPKINS PL. (McKenzie and Cedar Hill X Rd.)

Take advantage of large assumable 10% mortgage on his 9-month-old, 3-bdrm bungalow in a new subdivision close to schools and shopping centre. Heatilator FP. Thermopane windows. Built-in dishwasher. Large sundeck on front. Owner anxious to sell. Offers on $74,900.
388-7557 Stephen Bond 477-9107

QUIET CUL-DE-SAC IN GORDON HEAD

This gorgeous, contemporary home has so many beautiful extras. Close to shopping, schools, buses, vacuum system, bookcase intercom, main floor laundry-pantry, double drive-in garage, luxurious vaulted ceiling with rock, floor-to-ceiling fireplace in living room and private sundeck off the HUGE master bedroom. A steal at $75,900.

OPEN HOUSE SAT. 2-4 2616 FERNWOOD GORGEOUS CHARACTER

Built in 1913 but better than new. With 3 bedrooms upstairs with view of the city from the deck off the huge master. Terrifically renovated with top line plumbing fixtures including a swirling, bubbling Jacuzzi bath. Office, den, and much, much more!

OPEN HOUSE SUN. 2-4 277 RUDYARD VIEW ROYAL SPECIAL $59,900

Just new on the market. This immaculate, 3-bedroom home with beautiful, formal dining room off the big kitchen, lots of cupboards, and eating area. Sheltered sundeck, rec room, workshop drive-in garage. Park-like setting in backyard.

NO MONEY DOWN? $39,900

If you have a steady job and need a charming, beautifully-renovated, 2-bedroom home with a high basement, partly developed, you can start building up your equity in this sturdy, well-built, little dandy on an easy-care lot close to town.

FOR INFORMATION ON THE ABOVE PLEASE CALL WALLY OR DIANE 388-7557 OR 388-6275 pagers 346 or 741.

HAVE I GOT CHARACTER!

Tastefully redecorated and ideal for the starter family. Beautifully done LR and DR, good working kitchen, 2-bdrm, 4-pce. bath, full bsmt, nicely secluded backyard, high location on dead end street. My family have outgrown me so here is your chance for only $49,900.

"COLWOOD LUXURY"

Quiet cul-de-sac, perfect family living, 3-4 bdrm., 3 full baths, (super master bed) 2 full family rooms, one with mom and dad bar done in fuzzy carpet, vaulted ceiling in LR and DR and kitchen, so tastefully decorated, perfect for entertaining. Vendor says "SELL" so make us an offer on asking price of $79,900.

OWNER HAS BOUGHT SO NOW IS YOUR CHANCE

Spacious living is just one of the features of this 3-4 bdrm home in super quiet area of Gordon Head. Cedar ceiling in LR and Dr family-sized kitchen terrific patio off DR. 2 family rooms unique main bath and en suite, 2-pce. down, workshop area, double carport, large lot.
Asking $96,500.

IMMEDIATE OCCUPANCY LITTLE HOUSE, BIG SHOP

I don't have a sep. dining room, but could. My kitchen is small, but could be made bigger, I have 3 bdrms, big LR, new 4-pce. bath, above-ground pool, large, fenced yard, and a workshop/garage you could run a business from. I am priced at only $49,900. To view call Sheila Pepin 388-7557 or 388-6275 pager 2804.

FOR ANY OF THE ABOVE HOMES CONTACT SHEILA PEPIN 388-7557 or 388-6275 PAGER 2804.

WALK TO TOWN ONLY $54,500

Spotlessly clean and roomy three-bedroom home with a full-high basement. The plumbing and wiring are in excellent condition, there is a nice rural view. This is a nice, bright home in a quiet, no-through street, the basement could be easily developed for family room and extra bedrooms, also roughed in bathroom. A good buy in a nice, lovely area.
388-7557 Ben Greig 598-3105

SEARS 3 BRS 11,000 SQ. FT. LOT

Only $44,900. 3 BR with basement, FP in living room. Try your low downpayment.
388-7557 Clifton Mak 479-0788

MINI FARM

Close in over 1½ acres, lovely house and barn. Terms at $107,000. H. Bitterman 388-7557

OPEN SAT. SUN. 1:30-4 3012 GLENNAN FAMILY HOME HUGE WORKSHOP

Lots of parking a 24'x32' workshop would suite small business man. Located in lovely Glen Lake this well cared for 3 bedroom home features fireplace, ensuite bath built-in dishwasher, eating area in kichen, exceptionally attractive rec. room in full basement. Great large fenced yard for kids. Asking $66,500. Take Jacklin Rd. to Jenkins to Glen Lake Rd. to Glennan. Drop in or phone.
Marilyn Moore 382-8015
Jo Lennox 478-2563
Office 388-7557

OPEN HOUSE 2532 BELMONT AVE. FRI. SAT. SUN 1:30-4 $39,900

Karen Barclay 388-6275 Pgr. 2730 388-7557.

Capital City REALTY LTD
1815 Blanshard St. 388-7557

OPEN HOUSE 2535 BEVAN (Near Waterfront in Sydney) 1:30-4 SAT. SUN.

Sparkling seaviews, 2 yr. old almost waterfront, full basement home, 3 bathrooms, two fireplaces, fridge, range, washer, dryer, all drapes included, probably Sidney's best buy for a quality 3 bedroom home. Reduced down to $72,000.
J. J. WILLIAMS 479-1163
IRA FREEDMAN 388-7557

GORGE CHARMER 2936 WASCANA

Large character home, 1400 plus sq. ft. on main. 2 BR large family kitchen, separate DR, spacious upstairs suite rented $275. Nice landscaped lot $74,900.
Ann Alphonse 388-7557

DEEP COVE RANCHER

Situated on beautifully landscaped ½ acre this loely no step home features large cement patio 40x15 with planters, fountains and garden lights. 2 Bedrooms plus guest suite. 2 baths, double garage, room for further development. Exclusive listed at $84,900. View by appointment only.
Ann Alphonse 388-7557

BLOCK BB BROS.

SELL THROUGH VIDEO

40,000 1056 FALMOUTH

Stove, fridge, and washer included in this excellent buy. 3 Bdrms, large living rm. with fireplace and carport. Re-wired and re-plumbed. Oh, Yes, also has full basement. To view call
RAY MILAN
386-3231 388-6275 PAGER 2495

555 KENNETH ST.

OPEN Sat. 2-5 Explore the possibilities of this unique property. 2 Bdrm. basm't home with 5 outbuilding nestled in tall trees on 108x187 lot (chickens allowed) $64,900. Adjoining lot 93x216 available at $39,900. Trades on package deal invited.
GERRIT KLOOTWYK
386-3231 479-3313

NEW ON MARKET ½ ACRE PARTIALLY FURNISHED

Six appliances included in this little doll house of Happy Valley Rd. Also partially furnished, 2 bdrms., large living Room with fireplace, separate dining room. Heated workshop outside for the Handyman and 2 aluminum storage sheds. A tremendous buy at only $44,900. Hurry on this one.
RAY MILAN
386-3231 388-6275 Pager 2495

DOWNTOWN $36,000

Spacious 2 bdrm. home on small easy care lot. Required. Stove and fridge included. Vendor anxious so let's have offers.
RAY MILAN
386-3231 388-6275 Pager 2495

JUBILEE AREA

Solid 2 bdrm home with large 3rd bdrm. or rec rm and 2 piece bathrm. in the full high cement basement. Lvrm. with fireplace and heat resistant glass doors. Large level lot 50x150. This home has been extensively renovated including re-wiring. Only $52,500.
CLIFF HASLAM
386-3231 598-4430

MAYFAIR TOWN & COUNTRY

Convenient location plus faily oriented 3 bdrm. Lvrm. with fireplace, large kitchen with eating area, separate laundry area, level lot with the garden already planted for the lucky purchaser. Reduced to $48,000.
386-3231 CLIFF HASLAM 598-4430

CHEAP!

2 Bdrms. Bungalow ½ blk to sears. Has a F.P. Needs lots of work but only $33,900.
JOHN ADANK
386-3231 479-8135
MIKE REID
386-3231 658-8419

Canada Trust Realtor 595-5131

Family Home

Glanford area. 3 bedrooms, 1½ baths, large living room with fireplace. Full basement for further development. Large work shop for the handyman. $66,500. For further information call:
MARY MOODY 652-5681

OAK BAY 4 BEDROOM

Situatedon a cul-de-sac, this 2200 sq. ft. character home has been kept in really excellent condition. Family room downstairs has sliding doors leading to a private picture garden. Exclusively listed at $89,900.
RALPH LEVY 721-3346

OAK BAY BORDER

Not yet 4 years old, 1534 sq. ft. home, built by one of Victoria's better house builder's. Close to Norfolk house school. Large deck, 3 pce ensuite, and 3rd bath RI down. Many, many features. Viewing is by appt only.
RALPH LEVY 721-3346

OAK BAY $59,900

Here is your chance to own a solid large Oak Bay home, featuring 1280 sq. ft. on the main floor, 2 bedrooms plus a 3 pce bath in a full high basement and a 50x125 ft. lot. Needs T.L.C. MLS. Drive by 2079 BYRON ST. and call me today.
FRED LERCH 477-5120

OPEN HOUSE SATURDAY 2-4:30 1145 UNION ST.

New exclusive, well below cost and replacement. Large separate living room, 3 bdrms on main. Family room off kitchen. Beautifully finished 27' rec room with bar. Separate utility, den, 2 bathrooms. Large sundeck. $67,900.
— RUTH or BEN BENNETT
592-6257

5 YEAR OLD SPLIT LEVEL, Gordon Head area, sunken living room, close to shopping center and schools. No agents. $86,900. 477-8941

250 HOUSES FOR SALE

Castle PROPERTIES LTD.

OPEN HOUSE
1612 PEMBROKE ST.
OFF SHELBOURNE ST.
SAT.-SUN., 1:30-4 P.M.
$32,900

Jubilee area, a delightful 1-bedroom cottage situated on a beautiful treed lot with lovely garden setting, seclusion and privacy. Some furniture included. Updated wiring, copper pipes. Vacant, close to all amenities. RACHEL PARSONS, 386-6164 or 479-8963.

EXCITING NEW HOME
OPEN HOUSE
SATURDAY, 1-4 P.M.
4024 CEDAR HILL RD.

Just Listed and priced to sell now at $87,000. Quality finished throughout — 3 good bedrooms — Master has 3 piece ensuite. Vaulted ceiling in entertainment sized living room and a kitchen any homemaker will envy. This design allows maximum light and has ½" Thermobreak windows, finished rec room with floor to ceiling rock fireplace too. Come early and don't be disappointed — First time open and this won't last. DOUG POWELL, 592-6417 or 388-6275 pager 878 or 386-6164.

1733 NEWTON ST.

4-room bungalow close to Jubilee and Veterans hospital. 2 bedrooms, large living room with fireplace, Pembroke bathroom, modern kitchen, Lot 48x169. Large separate garage. All aluminum siding. Just right for retire or newlywed couple. Drive by and phone for appointment. Exclusive listing. Agents welcome. FULL PRICE $49,000. Call HAROLD WARE, office 386-6164 or res. 385-1580.

Upper Quadra

Executive bungalow featuring spacious entrance hall with Italian ceramic tile floor, the living room large vaulted ceiling, feature wall heatilator fireplace with screen and tempered glass door. $36 a yard carpet. One step up into the dining room. Teak cabinet kitchen with built in dishwasher and vaulted cedar lined ceiling with skylight. 16'6" x 15'6" family room with feature brickwall 2nd fireplace and uniquely designed skylight. Master bedroom with 4 pce. bath and dressing room. 2nd and 3rd bedroom or den, another 2 pce. and 4 pce. bathroom, bronze tinted thermopane windows throughout breakfast room off kitchen. Triple garage. Large prof. landscaped lot, many features including time controlled outside lights. Electronic airfilter etc. A high quality built home almost 2,000 sq. ft. priced to sell at $94,500. Exclusive listing. FREDDY STARKE, 386-6164 or 595-1175.

NEW LISTING
$77,500
GORDON HEAD

This could be the one you're waiting for — 3 bedroom full basement home with huge family kitchen, large separate dining room and living room with vaulted ceiling. All bedrooms are big; bright with master en-suite. All this on a large lot on quiet cul-de-sac with lovely large shrubs and mature landscaping. HURRY, this has an attractive assumable mtge. and house in top shape. Call for private showings. DOUG POWELL, 386-6164 or 592-6417 or 388-6275 pager #878.

SEASPRAY PROPERTIES LTD./REALTOR

1911 QUADRA 386-3124
1175 NEWPORT 595-3151

GORDON HEAD DUPLEX
$45,900

Imagine living in our finest family neighbourhood — Close to rec. centre, shopping and schools for this LOW PRICE! 3 bright bedrms., large kichen with dishwasher and fenced back yard. DON'T DELAY — EXCELLENT VALUE! M.L.
EILEEN and GERRY MARTIN
477-7050

INTERURBAN CEDAR TOWNHOME

Bright and clean end unit offering 3 bedrms., 1½ baths, 19x17 fam. room. Good family accommodation for a reasonable price. CALL TO VIEW—
$45,900
EILEEN MARTIN
386-3124

SEAVIEWS PLUS LUXURY!

Custom built 4 bedroom, 3 bath home on a large well treed lot in prime Gordon Head. Large Master Bedroom with private sundeck plus covered deck off dining room. Large fam. room with F.P. and patio. Many other features including shake roof, built-in vacuum, intercom and double garage. OFFERED AT $125,000.
386-3124 Gerry Martin 477-7050

YOUNG CHILDREN?

Situated on Leeds Court in an area of newer homes with all no thru streets. Some of many features include 2 sundecks, bright spacious kit with built-in dishwasher and large rec. room. Plenty of room for the kids to play around this near new 3 bedrm cedar home. All this FOR ONLY $64,900. Call NOW to view!
386-3124 Gerry Martin 477-7050

NEW HOMES?

Looking for a new home, well we have many for sale in good areas. Call now for further information. From $68,900.
GERRY AND EILEEN MARTIN
386-3124

"EUREKA" I'VE FOUND IT A MASTERPIECE
$129,000

3400 sq. ft. of completely finished living accommodation on 2 levels. Wrapped in cedar siding and shakes, 2 F to C fireplaces, 3 bathrooms, brick arches leading to sep dining room and a huge kitchen on to a double-size sundeck overlooking mountains and sea. 4 bedrms, plus den. Fantastic fam. room, English-style pub, pool table area. Sep. laundry room, double C.P., huge lot, TRULY A HOME FOR ENTERTAINING. The living room is delightful. Owners broken hearted, transferred to Calgary. CALL ME NOW.
SUE WARKE 382-6615
or 386-3124

BY OWNER, CENTRAL SAANICH, large 4 bedroom home with completely finished basement and garage. Fenced lot with garden. $67,900. 1897 Seaboard Cres. 652-1087 or 388-5855.

UVIC AREA, 2 BEDROOM home with 3rd bedroom ensuite down. Rec room and large work area. Patios, double carport with workshop. Large lot, garden. Offers to $82,500. 592-6049

BY OWNER, 2-BEDROOM, NO step home, immaculate condition, attached garage, electric heat, fireplace, stove and fridge. 1½ lots, nice garden and trees. Sidney. Phone 656-1063.

250 HOUSES FOR SALE

National Trust Realtor
HILLSIDE MALL
595-2121
3440 DOUGLAS
382-8101

YOU CAN BANK ON US

BRAND NEW
$57,900

OPEN 1:30-4:00 SATURDAY ONLY! 3-bdrm split level. West Saanich Road to Verdier in Brentwood and follow signs.
ROB ANGUS 652-2576
Office 595-2121
R. W. RHODES 479-9241
Office 382-8101

OPEN SAT. and SUN. 1:30-4 PM
1157 BEWDLEY
(near Saxe Pt.)

Solid, 3-bdrm home with a bright, private, 1-bdrm suite in basement. H.W. in living and dining area fireplace, eating area in spacious kitchen, laundry on main floor. Nicely redecorated inside. Large yard. 2½ blocks from the water. Carport. Now asking $66,500. Prior viewing call RON CROW 592-4989 or 595-2121.

CAPE COD
4293 Houlihan, open
2:30-4:30 SAT. ONLY

A truly unique, 3-level home, kitchen features trash compactor, built-in dishwasher, daylight ceiling, family room off kitchen, formal dining room with bay window, living room features bay window, marble fireplace, built-in bookcases and shelves. Large den or office and 4-pce. bath upstairs, 3 bedrooms, ensuite has 4-pce. laundry room, and another 4-pce. bath. There is also a full basement, plus a dble garage. This is a builders own home and is loaded with extras too numerous to list. Priced at $119,500. (MLS). R. W. RHODES 479-9241 or 382-8101

OPEN HOUSE SAT. and SUN. 1:30-4
4745 CARDSVIEW TERR.

View property with modern, chalet-style, architect designed, three-bedroom home, plus app. 2 acres. Just has to be the ultimate for those seeking country living at its best. Take a drive and see for yourself, for more information, please call
GLEN ROBERTSON
382-8101 592-9776

OPEN SAT. 2-4 P.M.
#9—245 ONTARIO STREET

Don't miss this spotless, 3-Br. townhouse! Provides comfortable L.R. with view of McDonald Park, PLUS den and family room in basement. Mature apple tree and small firs in rear garden. Lge assmable 10¼%. Mort. already avail. on this unit. Priced to sell at $49,900.
PADGE ELWELL 477-3988 NATIONAL TRUST CO. 382-8101

OPEN HOUSE
2173 AMITY DR.
SAT. 1:30 TO 4:30
NEW LISTING $57,500

Clean, well-kept rancher with sea glimpse on ¼ acre. Great parking, large workshop, home features double windows, lovely living room with heatilator fireplace, guest-size dining room, 2 bedrooms, large, bright kitchen, electric heat, fully insulated. 1248 sq. ft. living area plus attic stowage. Drive out Pat Bay Highway past Waddling Dog to Blue Overpass, then left on Amity. Ideal home for young tradesman working from home. STEVE SALAGA 388-6275 Pager #663

HATE GARDENING?

Here's a secluded townhouse, (one of four) within the 2-mile circle, where convenience is the name of the game. Well appointed with 3 bedrooms, 3 bathrooms, fireplace, fenced, private yard and more . . . all for just $56,900. See it with
ROB ANGUS 652-2576
OFFICE 595-2121

UNDER $50,000

3 bedrooms, L.R. with fireplace, dining room, spacious kitchen and full basement. This home could be yours with a down payment as low as $2,500. BONUS! Use your $2,500 grant too!
ROB ANGUS 652-2576
Office 595-2121

UNCLE CHARLIE

Aunt Agnes, or Grandma will be cozy in their spacious, 2-bedroom, self-contained suite. You, on the other hand, might be playing billiards in the huge family room, sitting near one of 3 fireplaces, or even . . . reveling in your own sauna! This character-type home is reduced to $78,000 to settle estate. See it with:
ROB ANGUS 652-2576
Office 595-2121

UPLANDS

Ranch style low profile beauty on .6 of an acre. Heated and filtered swimming pool protected by a cane fence gives you your own resort right at home, family room with glass wall to pool area. 3 baths, billiard room, games room with wet bar, new kitchen and many more exciting features. Newly listed exclusive. $199,500.
GRAY LAITE 656-5267
Office 595-2121

BEST BUY IN TOWN

Don't miss this. Its a smaller house but only $37,900 and when did you last hear this kind of price? Carey Road area. MLS.
GRAY LAITE 656-5267
Office 595-2121

TOP OF THE HILL

Nice place to live. Two bedrooms and ½ bath upstairs, master bedroom, den (or 4th bedroom) on main, full basement. There's a view deck reached for the kitchen, separate dining and cross hall living room. Only $64,900. MLS.
GRAY LAITE 656-5267
Office 595-2121

NEW IN COLWOOD

Beautiful 3-bdrm split level home nestled amongst the trees. Double carport. Approx. 1200 sq. ft. Act now and choose your colours. Asking $62,900.
DAVE McFARLAND 658-5927
Office 382-8101

SEA and MT. VIEWS

Brand new, 3 bedrooms, full basement, 1½ baths, heatilator fireplace, dble glass, sundeck, drive under C.P. over 8,000 sq. ft. lot. Priced to sell at $64,900 (MLS). R. W. RHODES 382-8101 or 479-9241.

LOG HOME

2 bedrooms, full basement plus sep. log building (studio or bedroom) ½-acre, wooded lot — asking $61,900 (MLS). R. W. RHODES 479-9241 or 382-8101.

CLOSE TO DOWNTOWN

Try $2,200 dn. 3 bedrooms, easy-care lot, close to the downtown core. Priced to sell at $43,900. MLS. R. W. RHODES 479-9241 or 382-8101.

250 HOUSES FOR SALE

National Trust Realtor
HILLSIDE MALL
595-2121
3440 DOUGLAS
382-8101

$59,900

3 bedrooms, full basement, brand new, 5-yr. warranty, fireplace, thermopane glass, etc. For further details R. W. RHODES 479-9241 or 382-8101.

RANCHER

3 bedrooms, on extra large, semi-treed lot. Try $2,250 dn. Full price $51,900. MLS. R. W. RHODES 382-8101 or 479-9241.

SPLIT LEVEL

Brand new — 3 level split on 60x135 lot, heatilator fireplace, thermopane glass. Full price $57,900, 5-year warranty. Try $2,800 dn. R. W. RHODES 382-8101 or 479-9241 (New MLS.).

COUNTRY LIVING CITY CONVENIENCE

1½ acres, 2-bedroom home, plus out buildings nestled in the tall firs, good-sized garden, year-round stream with steel rope foot bridge across. This property has just been reduced to $59,900. MLS. R. W. RHODES 382-8101 or 479-9241.

BRENTWOOD BAY

Located on a large, partially-treed lot, 3 bedrooms, full basement, 1½ baths, fireplace, L-shaped living-dining room. Priced to sell at $63,900. MLS. R. W. RHODES 479-9241 or 382-8101.

UVIC AREA SPLIT LEVEL

2225 Galaxy Place of Dawnview and Edgelow Rd. This (4 level) split level home is in the final stages of construction. Buy "as is" now or have it finished in your choice of cabinets and carpet coloring.

POST & BEAM

4055 Dawnview Dr. off Edgelow and Gordon Head Rd. This elegant 1667 sq. ft. house has Post & Beam ceilings, cedar feature walls, LR with floor to ceiling rock fireplace, large formal Dining area, kitchen with oak cabinets and family size eating area with sliding glass doors leading to large L-shaped sundeck overlooking UVIC, 3 BR, 2 Baths, lower level RI family rm. RI Den and RI plumbing. Double carport.

$73,900

2½ yrs. old this 3 Br., ½ bath home is situated on quiet cul-de-sac just 1 block from all schools, Racquet Club and has good bus service. Vendor willing to carry a mortgage to qualifying purchasers with a DOWN PAYMENT AS LOW AS $2500.

$57,900 & up (New)

Just 2 lots left in which we can build you a new house at the low price of $57,900. Your choice of floor plans, do some of the work yourself and save money.
For evening appointment to view call Mrs. Pat Saulnier at res. 384-2197 or Kasapi Construction Co. Ltd., 538 Dupplin Rd. at 386-6191 (24 hrs.)

MANN
T. L. MANN & ASSOCIATES LTD.

FIX UP! SIDNEY

Old cottage-style house. Liveable. 2 bedrooms. Lovely lot in area of nice homes. Live in and build at your convenience. Offers considered. $29,900.
598-5144 KEN MANN 477-6773

CONDO

2 BR, 2 Bath, 1300 sq. ft. on Rockland. Balcony, ensuite laundry. $72,900.
RALPH KELLER
598-5144 388-4076

VALUE VALUE VALUE

Colwood
Large 4 BR. 1275 sq. ft. on 2 lots 75x267. Excellent investment. Full BSMT., 2 fireplaces, large sundeck with sea view. $79,500.
RALPH KELLER
598-5144 388-4076

EASY IN-LAW SUITE
$65,900

Only 2 BLKS. from Hillside shopping Centre, this well built home offers convenience and modern living. Over 1300 sq. ft. of living area, oak floors, 2 bathrooms and a marvelous dining-living area with fireplace. Nice yard. MLS.
GLENN NICHOLLS
598-5144 598-7689

Century 21®
WESTERN HOMES
1037 Cloverdale 386-3494

OPEN HOUSE
3347 RICHMOND
SAT. JUNE 9
2-4 P.M.

MT. TOLMIE AREA — 2 BR, 2 FP, DOUBLE CARPORT, FULL BASEMENT $69,500
SIMON HESLOP
388-6275 #704

Lorenzen REALTY LTD.
50 Bastion Sq. Bus. 383-4151

Queenswood

A serenely beautiful location, .89 acre and total privacy. For delightful living this 2000 sq. ft. home of great charm combines with the beautiful landscaped grounds. A periphery of natural woodland encloses the gorgeous rhododendrons and azaleas that mingle with the many exotic trees and shrubs; a large pool reflects their beauty. In spring a profusion of bulbs and alpine miniatures gladden the eye. There's a sanctuary-like air of peace, quiet and beauty both inside and out. The 28 ft. living in-line dining room has a wall of low windows bringing the pool and garden inside. Indirect lighting and cherry panelling are among many quality consfuction details. The study is restful, with ample storage and garden access. Decks overhang the pool for summer living. Kitchen is complete, compact and appealing. Utility and storage adjoin. There are 2 large BRs, 2 spacious 4 pce. bathrooms. A rare find that must be seen to be appreciated. Price is $120,000: there are no driveby's, appointments must be made through:
Gray Lorenzen
388-5464, pager 729
LORENZEN REALTY LTD.
383-4151

250 HOUSES FOR SALE

the Permanent
For Sale

3647 SHELBOURNE 477-0141
LARRY BROOKS—MANAGER

OPEN HOUSES

SAT. 1:30-4
256 CREASE

Don't be deceived by the outside. Immaculate and tastefully decorated, 2-BR part-basemt. Ideal starter or retirement. $45,900. View with:
ELEANOR BRAY
477-0141 pger 750 592-1130
CONNY YASEY
477-0141 pger 735 477-8751

SAT. 2:30-4:30
820 SAYWARD RD.

Spacious, bright 4-BR home — ½-acre — brn. (Just past Elk Lake). Hostess:
477-0141 LINDA K. 479-8565

SAT. 12-2
502 CRAIGFLOWER

Character 2-BR suite plus 4 housekeeping rooms. 11% return on this residence. Hostess:
477-0141 KINDA K. 479-8565

CENTRAL SAANICH
$65,900

Spic 'n span. Delightful bright 3-BR home with in-line kitchen and family room. Approximately 1434 sq. ft. Ideal for retirement or for your young family. NEW MLS. Call:
477-0141 LINDA K. 479-8565

NEW ON MARKET
$39,500

Beautifully decorated 2-BR, full basemt. home that has been renovated, rewired and replumbed. Nice quiet st., and a good yard with veg. garden and mature cherry trees.

REDUCED TO
$44,900

Spotlessly, clean 2-BR no basemt. bungalow with FP. No work to do here. Mature, easy-care garden. Close to Jubilee Hospital. Call:
J. DAVID HYSLOP
477-0141 598-5666
BRUCE BATEMAN
477-0141 384-2827
THE PERMANENT

SWINERTON'S REALTY WORLD®

Reduced to
$59,900
OPEN HOUSE
Thurs/Fri/Sat
2951 Rock Hill Pl
2-4 P.M.

Country living just 10 miles from downtown. Modern, attractive (3 or 4) bedroom home located on quiet, dead-end street. Special features: — 2 stone fireplaces, hobby room, sundeck, extra large side yard. See it with BOB CARTER 385-2481, 598-6143.

Open House
Sat. 1:30-4:00
2783 Scafe Rd.
$62,900

LANGFORD — OFF GOLDSTREAM TO STRATHMORE then Scafe. Deluxe self-contained in-law suite PLUS clean, modern 3 bedroom family home. Large sundeck, Quality kitchen, 2 fireplaces and lots of EXTRA PAVED PARKING. A treed area of quality homes. MLS 40248.
JACK BETTS
477-4042 385-2481

Open House
Sun. 1:30-4:00
144 Olive St.
FAIRFIELD $71,900

Steps to beach. Just listed MLS. Immaculate 3 bedroom family home updated but LOADS OF CHARM AND CHARACTER inside. Don't just drive by as much of the value is in the interior. Come and see for yourself.
JACK BETTS
S477-4042 385-2481

ESQUIMALT
Open House
Fri. 6-8:30
1245 Lyall

Well built 2 bedroom, full basement stucco bungalow. Close to shopping and activities. Early possession. Asking $54,500.
KEN WALTERS 385-2481 (24 hrs.)
Swinerton Stewart Clark Ltd.

JACK MEARS OAK BAY REALTY LTD.
2194 OAK BAY 598-3321

Where Trust Is
The Basis Of All Business

OPEN HOUSE THURS. AND FRI.
1:30-4:00
4518 TANGLEWOOD

Plants, trees, park PLUS a fenced yard make a delightful setting for this immaculate Broadmead home. New carpets, floor to ceiling fireplace and attractive bay window make a gracious living room with spacious, L-shaped dining room. Kitchen has good eating area and adjacent family room PLUS two-pce. washroom. Upper floor of three bedrooms, master ensuite plus 4-pce. bath. Bright, sunny and a delight to show! For private viewing MARKIE MUNN or MARJ NAPPER at 598-3321 anytime.

SPACIOUS CAPE COD HOME IN OAK BAY

Situated on the Lansdowne Slope area on a lot offering 16,500 sq. ft. a 1½-storey home with a 27-foot long sunken living room, 3 bedrooms including large master, den with a fireplace, 2 full baths. $115,900. First time offered.
JACK PETRIE 598-8736 (res)
or 598-3321 (bus).
Member
Relocation Services Canada

WATERFRONT ON THE Gorge, beautiful 4 yr. old 4 bedroom home, fully landscaped. 948 Rankin Rd. 115,000. 383-2079.

BY OWNER
3 bedroom home, heatilator fireplace, 1½ baths, $48,500. 474-1644.

250 HOUSES FOR SALE

GARDNER REALTY Ltd.
895 Fort St. 385-7721
(24 HR. SERVICE)

OPEN HOUSE
1971 LANSDOWNE
SAT. 1-4
LANSDOWNE SLOPE

Truly a character home of immense charm and superior decor — 3 reception rooms, 4 bedrooms, country kitchen, family room, billiard room, fantastic enclosed garden room. Large beautifully landscaped lot. $134,900. MLS
385-7721 DALE BRIGGS 592-3978

QUIET CORDOVA BAY

Beautiful family home on large lot (82x137) on quiet Parker Avenue. Features include 4 bedrooms, 2½ baths, family room with FP, rec room, large sundeck off DR. Call for an appointment to view. Reduced to $86,900.
385-7721 DALE BRIGGS 592-3978

QUADRA SELL OR TRADE 1.6 ACRES

Enjoy the set-back privacy, with near future subdivision potential. This large property features a lovely split level home with patios and 2 full bathrooms. For your leisure there is a pitch and putt golf course. Owners will consider a trade for a home or revenue property, or will sell for $139,500. For information please call:
CLIFF SALMOND 477-3626
BILL WEISS 598-8443
REID TOPP 381-5567
OFFICE 385-7721

OPEN HOUSE SAT. AND SUN.
1-4 P.M.
2315 HOLLYHILL PL.
PANORAMIC SEAVIEW

Custom built, brand new executive type home within walking distance to UVIC. Over 2150 sq. ft. of luxury living area and 800 sq. ft. ready to finish as to your taste and need. Ready for immediate occupancy. Listed at $145,000. For private viewing, phone:
385-7721 BILL WEISS 598-8443

OPEN
FRI., SAT.
1 to 4
3122 RUTLEDGE
OFF FINLAYSON
$45,000
MLS 40669
385-7721 AUDREY MONT 598-7598

PLANE—TRAIN—BOAT—GOAT

Whatever. My vendor will consider any trade on this 2 bedroom home at 416 Goldstream Ave. On a lot 53x167, this home is as new. With new roof, new gutters, new stucco, new paint, new carpet, new heating system and on and on. Both bedrooms have walk-in closets, there are washer and dryer hook-ups, a storage room, everything you need is here. With a small downpayment or your trade, this house will be yours for $44,900. MLS 39532.
REID TOPP
385-7721 381-5567 388-6275 pgr 619

TIE A YELLOW RIBBON ROUND 782 SEVEN OAKS

3 bedroom — 4 pce. main bath, 4 pce. ensuite, good sized kitchen with teak cabinets and dishwasher, dining room into living room with Bay window and heatilator FP, family room, large utility room, garage. Lot size is 80x133.4. Now you see the cake let me give you icing! This home is quality, the carpets are quality, cabinets are quality, the doors and mouldings are wood and quality. The lot is wide, deep, with trees and beautiful black soil everywhere. This home is on a quiet street with an undiscovered park at the end and very near to good schools. $76,500. Call:
REID TOPP
385-7721 381-5567 388-6275 pgr 619

FAIRFIELD
$75,900

Spacious home, hardwood floors, large sunny kitchen and separate DR. March up to this 3-bedroom home with an easy care lot and make your offer!
385-7721 AUDREY MONT 598-7598

FAIRFIELD FAMILY HOME

Ideal for the executive who likes to entertain, but needs room for a large family. This 2290 sq. ft., 2-storey character home features LR with leaded stained glass bay window and french door leading to foyer entrance. Double pocket doors to formal 17'x16' DR with Venetian tiled FP. Large "butcher block" kitchen with eating area and large fam. room off. Up the exposed stairway (with old fashioned banister) to 4 bdrms (14'x14', 14'x13', etc.) and one of the 3 bathrooms. There are 2 suites in basement to help with the monthly payments and still room for a workshop. Some 10% financing available. Please call for a private showing. $84,900.
KENT MacLEOD
385-7721 595-4273

OAK BAY BUNGALOW

This 1136 sq. ft. home is situated near the end of a quiet cul-de-sac in an area of beautiful homes. This home features a LR with unique granite FP and frenched and leaded glass windows. 2 large bedrms (master 14'x13'). A new kitchen with 14'x11' dining area adjoining. New quality carpets and new paint throughout. Full basement. Private secluded English country garden, front and back glassed-in porches for the plant enthusiast. Please call for a private showing of this unique Oak Bay home. $63,500.
KENT MacLEOD
385-7721 595-4273

VALLEY VIEWS

The immaculate 6-year-old, 1200 sq. ft. home looks out over a "green belt" valley toward Mt. Baker. Situated on a "no-thru" street in area of more expensive homes just 15 mins. from town (Saan. Penn.). LR with unique brick FP, dining area adjoining custom kitchen, 3 bdrms on main, 1½ bath. Walk-in closet in master. Fantastic rec room with another brick FP and bar and 18'x12' games room down. Another roughed-in bath and loads of room for a workshop. Super landscaped garden with 21' patio. Huge sundeck. Priced for quick sale at $69,900 FIRM.
KENT MacLEOD
385-7721 595-4273

250 HOUSES FOR SALE

GARDNER REALTY Ltd.
895 Fort St. 385-7721
(24 HR. SERVICE)

GREAT PRETENDER

Did you ever see a home that tries to look "ordinary and average" and just can't do it? This one is average on the outside, but inside it's fantastic. 3 bedrooms, LR with FP, large remodelled KITCH with pass-thru to a 27 ft. entertainment FAM RM. This home features a bar, 27 ft. of double track drapes, another FP, double width sliding doors to deck and a view of the Olympic Mts. Full basement. Stove and fridge included. ONLY $54,900.
KENT MacLEOD
385-7721 595-4273

NEARING COMPLETION
7 NEW HOMES
ARLENE PLACE
Open to View Daily
$66,900-$73,900

Before You Buy
Compare Our
Product & Location

7 new homes to choose from within 3 miles to downtown Victoria, contemporary split levels & cathedral entrances, 3- & 4 bedrooms, all thermopane, fully landscaped, cedar & grass cloth feature walls, heatilator floor-to-ceiling fireplaces, built in vacuum system. (From MacKenzie & Douglas Drive down MacKenzie to Glanford, turn left on Glanford & proceed to Carey Rd, turn right on Cary & drive to MacKenzie & then left to Arlene Place.)

Save & Buy Direct
From The Builder
TYRON
CONSTRUCTION LTD
RICK CARSWELL
658-5690

NEW HOMES FOR SALE
GLEN LAKE
COLWOOD

FROM $2750 DOWN
AND $325/MONTH
PRICES RANGE
$51,000-$62,000
CALL 477-0784
OR 656-3241

Lorenzen REALTY LTD.
50 Bastion Sq. Bus. 383-4151

OPEN HOUSE
2875 Gorgeview
Sun., 1:30-4:30

A big family home or separate suite for in-laws. Come and see this one. Spacious living room with FP, separate dining, big kitchen, bathroom and 2 bedrooms all main floor. 3rd bedroom, bright utility and big workshop down. With access from outside and inside, upper floor has living room with views, spacious kitchen with eating area, full 4 pce. bathroom, 2 roomy BRS and sundeck. Close to buses. Look at the price! Only $59,900.
Betty Shepherd
388-5464 Pager 704
LORENZEN REALTY LTD.
383-4151

SEABOARD CONSTRUCTION LTD.
652-1177

OPEN HOUSES
Sat-Sun June 9-10
2-4pm
CENTRAL SAANICH
7628 Sigmar Pl.
7769 Scohon Pl.

Take Pat Bay Hwy. to Mt. Newton X Rd. then to Wallace Dr. follow signs. Buy direct from the builder
3-bedrooms, w.w. carpet, thermo windows, many extras.
10¼% mortgage
652-1177

TOWN AND COUNTRY REALTY
3577 DOUGLAS 382-7276

WHAT A SITE!!

A marvellously secluded one acre with trees, rock outcroppings and grassy dells. This property can be subdivided now or kept intact to be nurtured and doted on while protecting you from the inflating dollar. The little old 2-bdrm. house can be rented, renovated or replaced with your dream home. This property is conveniently located only 10 minutes from downtown. $65,000. For further information phone Jim Webber 658-5977 or Brian Lawless 477-0448 or Town & Country Realty, 382-7276.

PACE Properties Ltd.
1640 Oak Bay Ave. 595-2413

OPEN
SAT. 1:30-4:00
$64,900

Built in 1912, this lovely old home is fully updated and equipped with a large portable swimming pool! 2 or 3 bedrooms, large dining room, living room and den. Updated kitchen and a lovely yard. Owners have bought and must sell. See you at 2614 Roseberry.
TED PINFOLD 595-2413

OPEN 1-5, SAT—SUN
900 ADMIRALS RD

$58,500. Immaculate 4 br. family home in an area of good homes. Lovely garden, large LR with f/p, separate DR, thru hall, w/w rugging throughout, dbl garage, full basement, H/W oil heat. Every room newly decorated. 1378 sq ft of fine family living. No agents please. 479-5701.

FAIRFIELD REALTY LTD.
Call the Fairfield Specialists
1295 FAIRFIELD RD. 383-2244

250 HOUSES FOR SALE

Island Homes Ltd.
2504 DOUGLAS
386-7545

1870 VARSITY PLACE
OPEN HOUSE
SAT. SUN. 2-4 P.M.

THREE BEDROOM FAMILY HOME, IN VERY DESIRABLE AREA ADJACENT TO THE UNIVERSITY. THIS QUALITY BUILT HOME IS IN EXCELLENT CONDITION. LARGE LIVING ROOM WITH FIREPALCE, DINING ROOM — LARGE SUN DECK, MODERN KITCHEN WITH EATING AREA. LOWER LEVEL HAS A FOURTH BEDROOM, RECREATION ROOM AND TWO PIECE BATHROOM. COULD BE DEVELOPED TO IN-LAW SUITE. PRICED RIGHT AT $77,500. MLS. IN ATTENDANCE DOUG MACKILLOP 384-0308 OFFICE 386-7545

OAK BAY SOUTH

Charming and different featuring — three bedrooms — separate dining room — large living room with old brick fireplace — spacious ensuite bedroom — corner lot with backyard privacy — separate double garage and studio — older home tastefully renovated — close to school — must be seen inside to appreciate — fully assumable 10½% mortgage — priced at $64,900. Phone Bill Palfrey — 386-7545, 598-4210.

PRIME ROCKLAND EXECUTIVE FAMILY HOME
FIVE BEDROOMS
FOUR BATHROOMS
ASKING $159,000

This superb modern Tudor is located on a private lane close to Government House. Even though it is ONLY THREE YEARS OLD, it exudes CHARACTER. It is a most suitable home for the professional person and family. It has a total of nearly 3,000 sq. ft. of luxurious living space on three levels. On the main floor we have spacious sunken living room (20x15) with bay window and friendly raised hearth brick fireplace; formal dining room (13.10x11.6); bright kitchen plus good eating area with pleasant green outlook at back; laundry room (TWO STEPS FROM KITCHEN); deluxe four-piece bathroom; lovely CORNER SUNROOM or den (12.10x11.6) and a good-sized bedroom (13.10x11.6). Upstairs we have the master bedroom (22.4x11.10) with glass doors that open to PANORAMIC CITY, SEA AND MOUNTAIN VIEWS; two-piece bathroom (ensuite to master); two additional bedrooms (20.4x11.4 and 16.6x8) and a SUPERIOR FIVE-PIECE BATHROOM — with bidet. Downstairs there is a fifth bedroom (13.8x11.10), a three-piece bathroom (shower) and a marvellous rec or family room (20x15) with raised hearth old-brick fireplace. Wall to wall carpeting throughout. EASY-CARE TREED LOT (60x125 plus an undivided one-quarter of the lane). Separate garage and good driveway with extra parking space. VALUABLE EXTRAS. For those looking for custom-built QUALITY, VALUE AND CHARM in one of Victoria's most desired areas, this is a rare opportunity on today's market. MLS. For appointment to view call ROBERT YOUNG, 383-9898 (Res.) or 388-6275 (Pager 2494) or 383-4124 anytime. Park Pacific Investments Ltd.

SINCE 1887
Pemberton, Holmes Ltd.
1000 Gov't St 384-8124

OAK BAY OPEN HOUSE
SAT., 2-4
3481 HENDERSON RD.
$79,500
AGE 17 — 70x150 Lot
4 BEDROOMS
2 BATHROOMS

This 4 level home has many advantages for adjustable living. 2 bedrooms and a full bathroom half a flight of stairs above the main level with its living room, kitchen and sundeck. Off the entrance hall and ground level, 2 more bedrooms and a full bathroom. The lowest level has a 22 ft. rec room and a large workshop area.
G. E. Bus Ryan, 384-8124
(I'll call back within 20 mins.)

OPEN HOUSE
4167 OAKRIDGE
SAT., 1:30-4:30

Privacy priced at $82,500. This custom built home features 2200 sq. ft. of finished area. 3-BR and den. 2 Full bathrooms, home has been extensively updated, including kitchen cabinets and carpet, majestic cut rock floor to clg. FP in comfort able living room. Spacious deck off dining room, lower level includes finished den or 4th BR. Beamed clg 42' Rec Room with bar, indirect lighting, 30'x15' pool filtered and heated with propane furnace. Secluded large deck surrounds the pool. FENCED REAR GARDEN. M.L.S. Please call: CLIFF ANDERSON, 384-8124 (off.) or 477-3994 (res.).

TEN MILE POINT

Four bedrooms, Ranch bungalow in sought after secluded area of fine homes. Large living room, dining room hardwood floors. Convenience kitchen with built-in oven, micro-wave and dishwasher. Full high basement with rumpus room, bar, bedroom workshop and finished storage. Large sundeck off dining room overlooking landscaped lot of approx. half acre. Close to bus, within one mile to schools and UVic. This 16 yr. old home is offered at $98,000. To view this exclusive listing call Art Bedford 592-2407 or 592-2090.

ESTATE SALE
OPEN HOUSE SAT. 2-5
230 HELMCKEN RD.

This house has to be sold so come and make an offer! Attractive well built 2 bedroom house with full high basement, could accommodate a 3rd bedroom. Close to new hospital, on bus line, qualifies for $2,500. grant or $52.50 per mo. for 5 yrs. Large corner lot with circular drive. In line with higher priced well kept homes. Large separate garage. Asking $48,900. Phone Hugh Yerex at 479-8169 or 592-2407 anytime.

MARGETTS & GOWER
OAK BAY PROPERTIES LTD.
2227 OAK BAY AVE.
592-2407

250 HOUSES FOR SALE

BRITISH AMERICAN REALTY LTD.

OPEN HOUSE
2-4 SAT.
1665 LONGACRE
$75,900

This attractive residence in a popular quiet area of Gordon Head offers easy to furnish LR with stone FP and panelled feature well, separate DR leading to a convenient kitchen. Features include master ensuite, 4th bdrm, family room with FP and 3-pce. bath down. The home is totally immaculate and sits on a 70x120 well landscaped lot offering extra parking. HURRY!

OPEN HOUSE
2-4 SAT.
1002 DE COSTA PLACE
(OFF SELKIRK)
$62,900

Is a fantastic price on this 1-yr-old semi detached home overlooking the Gorge Waterway on its own lot with private fenced garden on quiet no-through st. Superb design and quality accommodation is offered by way of 3 bdrms, 1½ baths, LR with FP, DR and bright kitchen with eating area off. Unique sunroom plus workshop — in all over 1800 sq. ft. Act NOW as all offers considered for immediate possession.

LEE WROBEL
RANDY SMALL
388-6275
Pagers 865 or 654

HENDERSON REALTY LTD.
385-9741

OPEN HOUSE
SAT. 2-4:30
Rockland
981 Royal Terrace

Only 9 years old. You can't afford to miss this. Immaculate 3 or 4 bedroom home, 2 fireplaces, separate den, large dining room, big sundeck, sauna, and much more. Well priced at $117,000.
JUNE D. CARVER 595-8664

OPEN HOUSE
SUNDAY 1:30-4:30
2944 PICKFORD

In Colwood Lake Estates — a wonderful spacious home for your growing family or inlaws. On 2 levels — 4 bdrms, 2½ baths, living and dining room, bright kitchen with eating area, family room, rec. room, sunroom. Double carport, sundeck and on a large lot on a quiet street. Exceptional value for $74,900. MLS.
CHARLES ARNOLD 592-6454
STAN TRONT 477-2829

ROSES BLOOM ON DAFFODIL PLACE

Turn off Marigold to 4035 for a neat house on an easy care sunny lot. 3 Bdrms and 1½ baths are yours in this quiet setting. Drive by and call for particulars.
W. B. HEMMINGSEN 592-4479
W. McCARTER 592-3970

A HOME YOU WILL LIKE

It is bright, spatten clean and only 15 years young — two bedrooms, 4 pce. bath, large kitchen and L-shaped living and dining rooms — a walk through this attractive home and you will agree. Don't ask for a drive by. The easy asking of $49,900 will justify your visit. MLS.
STAN TRONT 477-2829
CHARLES ARNOLD 592-6454

BB BROWN BROS. on LANSHARD

"People Helping People"

OPEN DAILY
1611 Denman St.
1:00-5:00 P.M.
(Close to Jubilee Hosp.)

Be sure to see this immaculate 2-bedrm., full-basement house. Sep. garage, on a beautiful landscaped and fully-fenced lot. Ideal home for the young or senior citizens. Exclusive at 449,500.
TED KAY 385-4086

OPEN HOUSE
2536 Blackwood St.
Sat. 1:30-4:30

A beautifully kept family home. L/rm separate D/rm, bright kitchen with eating area. 2 bdrms on main floor with enclosed stairway to 3rd bedrm. up. Full basement with drive-in garage. Immediate possession. Try your offer on $54,000. Exclusive. In attendance:
DOUG LAWSON 595-2486
JIM KENNEDY 592-9078

FAIRFIELD
Family Home

Spacious, well maintained 4-5 bedrm home. Separate D/rm features beamed ceiling and built-in buffet. Attractive L/rm with fireplace and oak floors. Fully modernized kitchen. Two bathrms, sep. garage. Full basement. Nice garden. Tree lined quiet street. Excl. listing.
Only $85,900
DON MESSAGE 477-3715

DRIVE BY
3120 Harriet Rd.

3-bedrm. and den or 4-bedrm. home. Large L/rm with fireplace, spacious bright kitchen, plumbed and wired for washer and dryer, rec. rm. In basement with patio off. Wall to wall carpet throughout. Paved parkin for 2 cars at rear. MLS. Offered at $53,900.
DOUG LAWSON 595-2486
JIM KENNEDY 592-9078

BY OWNER
$43,900
Renovated older 3 bedroom home, on small easy care lot. Close to schools, shops and transportation. Phone 386-9098.

250 HOUSES FOR SALE

BLOCK BB BROS.

OPEN HOUSE
2833 MILLSTREAM

SATURDAY 1:30-4:00. Be the proud owners of this super home. Decorated to perfection. This beauty has 3 bedrooms, 2 baths, woman's dream kitchen, dining room, living room with fireplace, rec room and more. Close to shopping, trans, school and golf. Don't let the address deter you. 2833 Millstream Rd.
PAT WALKER
478-5561 (Bus.) 474-1581

OPEN HOUSE
427 SUE MAR PLC.

Immaculate 3 bedroom home on a quiet no thru street in Colwood. Huge separate DR, FP with cedar feature wall, large bedroom in full bsmt. Fully fenced and well treed lot. Asking $64,500. Take Metchosin Rd. to Painter to Sue Mar.
MIKE MYERS
478-5561 (bus.) 478-6349 (res.)
388-6275 pager #799

OPEN HOUSE
2328 GALENA RD.
SOOKE

SAT: 1:00-4:00. Who needs a basement? This is a very well built home. First quality workmanship and materals. It offers many extras such as Crestwood cabinets, built in dishwasher, thermopane windows.
JOHN COLLINS
478-5561 (bus.) 642-3517

NEW HOME DIRECTORY IN COLWOOD

A WIDE VARIETY OF BUNGALOWS, SPLIT LEVELS AND TWO-STOREY HOMES WITH FULL AND OPEN BASEMENTS PLUS R.I.D.P. READY FOR DEVELOPMENT. ALL HOMES INCLUDE THERMOPANE WINDOWS, EXTRA INSULATION, ELECTRIC HEAT, FIREPLACES AND MORE. CHOOSE A PLAN, LOT, COLOR SCHEME, AND TYPE OF FINANCING TO SUIT YOU. WE ALSO HAVE TWO STOREY AHOP DUPLEXES $1250 DOWN VERY NICELY APPOINTED. ALL HOMES CARRY A 5 YEAR WARRANTY. VISIT OUR DISPLAY HOME AT 544 STORNOWAY OFF WISHART RD. AND DISCUSS YOUR HOUSING NEEDS. P.S. SOME HOMES QUALIFY FOR $2500 GRANT.

WED-FRI 1-6
SAT.-SUN 1-5

FOR MORE INFORMATION PH. KEN MILLAR AT 478-1721 or 384-8075 PAGER 519

FOR YOUR CONVENIENCE HOME DIRECTORY MAP LOCATED AT CORNER OF SOOKE AND METCHOSIN RD.

RIDLEY BROS.
DEVELOPMENT CO. LTD.
MEMBER VICTORIA HUDAC

OPEN HOUSE
Sat. 1:30-4:00
950 INSKIP

Turn off Craigflower Road at Arcadia to Inskip. If you want privacy and an impressive House come and look at this Home. 3 Carports, 1 Garage, A very large Sundeck, Attractive Living Room, Dining room with Sundeck off. Extra Rooms and Plumbing in basemnt. Could be extra Revenue. Offers invited and Terms available. Would consider Trades.

Richard McKeznie
388-7868 or 479-5047
anytime

$28,500

What more reasonable living can you think of. 3 Bedrooms, Liv. Room, Den with fireplace, Pembroke Bath and Shower. Modern kitchen with Range, Refrig, Washer and Dryer included. Yes, this is a Modern Oil Heated Mobile Home on a very large lot. Kiddies and Pets OK and lots of room for garden enthusiasts. Lease this lot for $100 per mo. 5 years. Call A. Klenman to view, 656-4242 or Office, 388-7868.

$36,000

A solid 2-Bdrm home, oil heat, Basement on excellent 40x165' lot. Centrally located, this is a terrific opportunity for a young couple who can handle a hammer and paint brush. Call:
A. KLENMAN to view
656-4242 or 388-7868

DUNSMUIR 388-7868

Fairfield Realty Ltd.
1277 FAIRFIELD 383-2244

OPEN HOUSES
325 RICHMOND
SAT. & SUN. 2:00-4:30 P.M.

Exceptional 3-bdrm. bungalow on a large lot located close to Gonzales Bay Beach. Comprising 1600 sq. ft., 1½ baths, 2 F.P.'s, hardwood floors. Modern kitchen and separate dining rm. capped off by a roof-top sundeck. Offered at $73,900.00. ML 40971. Call Tony Brogan: 388-6275, pager 2471 or 383-2244.

70 MADDOCK ST. W.
SAT. & SUN. 2:00-4:30 P.M.
REDUCED TO $51,900.00

Nice family home on large corner lot. 2 bdrms. Full bsmt. with additional rms. Fireplace. Fridge and stove inc. Separate garage. New outside paint, gutters and drain tiles in '77. ML 40735. Call Jack Harvey: 383-2244 or 382-4826.

1901 DUCHESS
SAT. 2:00-4:00 P.M.

Beams, stained glass. An immaculate character home. 3 bdrms, dining rm, lounge, bright cheery kitchen plus full bsmt. Don't miss this opportunity to buy a charming house at the reasonable price of $64,000.00. Call Ann Blondeau: 388-6275, pager 433 or 383-2244.

370 BEACH DRIVE
SUN. 2:00-4:00
(If not previously sold)

Large 3-bdrm. home with unsurpassed sea and mountain views. 2 fireplaces, large lounge, dining rm, 1½ baths, sun rm. & modern cedar kitchen plus a full bsmt. Asking $120,000.00. Call Ann Blondeau: 388-6275, pager 433 or 383-2244.

FROM $1,395

Down plus grant. 3 and 4 bedroom duplexes. Seperated by 2 carports. 4 bedroom 1330 sq. ft. plus storage 21x11', 3 bedrooms 1260 sq. ft. plus storage 21x11'. Fireplace, 1½ baths. 4-bedroom $48,900. 3-bedroom $47,900. Daily 9 to 5, 386-8121. Nights 5-9 and weekends 9-5 pm. Mr. Pedersen 382-2151 suite 531.

SIDNEY
$87,500
Large custom built four bedroom house, many extras throughout. Kim or Lynda. 656-3195.

VIDCO
Commercial-Residential
Real Estate
31 Bastion Sq. 388-4232

250 HOUSES FOR SALE

SINCE 1887
Pemberton, Holmes Ltd.
1000 Gov't St 384-8124

OPEN HOUSE SAT. & SUN. 1-4 P.M.

Spacious 1½ storey tudor home in Maplewood area. 3 or 5 bedroom. Family room on main floor, separate dining rm. 2 garages, 80x130 ft. lot. 1234 Union road — $79,900.
Your Hosts:
BRIAN CARTER 385-4883
BOB KATZER 382-3092

ALL STAR REALTY LTD.

JAMES BAY TWO BEDROOMS ONLY $44,900

Be sure to see this no-step bungalow with approx. 900 sq. ft. of living. In last few years updating includes electric heat, new roof, kitchen cabinets, etc. Drive-by 427 Heather and then call.
JIM WEST
386-1255 or 595-4094 (Res.)

OPEN HOUSE SAT. 2-5 763 LAVENDER

In a high location just off Marigold, this home will surprise you. It has 4 bedrooms, good-size living room, spacious kitchen, laundry room and part basement. The yard is large and well cared for. If you need those extra bedrooms in a lower priced home, here it is.
ASKING $41,900
652-3627 (Res.) 477-7284 (Bus.)
BILL CARNEGIE
"The Working Man's Realtor"
D.F. Hanley & Associates

BY OWNER NORTH OAK BAY CRESTVIEW RD

Immaculate, 3 bedroom, 2½ baths, family home on large well landscaped lot with winter views of Cascades and Cadboro Bay. Close to Uplands Golf Course, University, beach. Living room has bay window, gracious fireplace, antique satin drapes, wall to wall carpeting extending into dining room and hall. Modern kitchen with dining area-family room and sliding doors to sundeck. Master bedroom has ensuite bath with shower. Finished basement features work and utility areas, den, large panelled rec. room, and garage. $108,000. Phone 477-7620 anytime. No agents please.

OPEN HOUSE SAT.—SUN. 2-4 1060 DAMELART WAY (Off Verdier-Hagan Way)

Brand new 1262 sq. ft. no step bungalow located in Brentwood, features 3 bdrs with ensuite, heatilator F.P. and thermopane windows. Also a 3 bdr basement home is nearing completion at 1048 Damelart and builder will allow choice of colours, etc. The builder is asking $61,900 and $65,900 but will consider all reasonable offers and/or trades.
Larry Haddon 592-7735
British American Realty Ltd. 385-1431

P.R. B
P. R. BROWN AND SONS LTD.
"The People To See"

OPEN HOUSE 1079 PENTRELAW PL. SAT. 1:30-4:30

Rockland area at $53,750. 2 bedroom, no step bungalow. Cozy living room with fireplace. Includes drapes and all appliances. Close to town with hot water heating.
385-3435 JOHN EVANS 477-4452

OPEN HOUSE 927 Woodhall Drive North Quadra, $129,900

A new high-quality home in high-quality district — over 2000 sq. ft., 3 bedrms., 3 bathrms., spacious L.R. and Den (both with F.P.), 2-car garage, landscaped. Don't build or buy until you have seen this new listing. SAT. and SUN., 2-4 p.m. J. Ranson, 479-5910. Westgate Rlty., 388-9941.

OPEN HOUSE
FRI. 6-8, Sat. 1-4, Sun 2-6
1202 HOPKINS PLACE
off Cedar Hill X Rd. by McKenzie
BUY FROM BUILDER and SAVE

Lovely new Spanish Style home on quiet cul-de-sac. w/fully landscaped, easy sized lot has 3 Beds., 3 Baths, kit. w/nook. Lg. Liv. rm. w/Heatilator F/P 2 X.L. decks w/nice clear view semi/fin. 21x41 L. Shape Rec. Rm. w/Franklin. 6 ft. Conc. Crawlspace. A must see, this unique, quality constructed home w/Thermo pane windows and electric heat, priced at $83,900. w/good financing.

SEAVIEW HOME

This outstanding new 2-bedrm. western contemporary home features vaulted solid beam ceiling with skylit living area. See-through fireplace between living/dining rooms. Teak kitchen cabinets. Private area has den with fireplace. Ceramic tile bathroom, skylit master bedroom ensuite and much more. Private deck and secluded easy care lot makes this home ideal for those who wish a difference. Asking $95,000. To view call today.
MOORE AND CAMPBELL DESIGNER BUILDERS CO. LTD.
385-4227 384-2131

Glengarry Realty & Investment Corporation

SAXE POINT DUPLEX.

Both sides of this 9-yr.-old side by side duplex has 920 sq. ft. with 2 bdrms., utility rm., lg. kitchen and L.R. A good investment, asking $69,900. MLS.
ALAN MacGILLIVRAY
477-5950 479-7138 bus.

LOG HOUSE FOR SALE, 1200 sq. ft. of great craftsmanship, built to roofline, one year old. Must be moved. $12,500. Offers. 754-2979, 754-5868.

5 BEDROOM HOUSE, MARIGOLD area, with large yard, close to schools. Phone 642-4522 after 4. No Agents.

COLWOOD, BY OWNER, 2 BEDROOM, large kitchen, private yard, utility room, attached garage and quiet street. 478-9284

250 HOUSES FOR SALE

WESTMONT REALTY (1977) LTD 388-4434

A NEW SUB-DIVISION OF 12 BRAND NEW HOMES

Priced from $66,500 to $70,800. Spacious, 3-Br., custom-designed, deluxe homes. Choose from 12 different floor plans, multi-split levels cathedral and ground entry.

VISIT OUR DISPLAY HOME AT 4186 CAREY ROAD OPEN HOUSE DAILY 1-4

Personal Viewing — Please Call
388-4434 ARNOLD MARR 477-6233

OPEN SAT. 1:30-3:30 837 TULIP DOLL'S HOUSE

Delightful 2-bedrom home on large lot $47,500.
C. ATKINS 388-4434 B. BROWN

OPEN SAT. 1:30-3:30 6363 SUNNYSLOPE DR.
(OFF TANNER RD. C.SAAN.)

An intriguing 4 br. bright basement home offered to you for original owners at $72,900! Well protected from the road by trees and shrubs, this quality home has 3 brs. on main, 3 full baths, charming ground-level entrance, old brick FP. in spacious LR., seaviews from DR. and sundeck, bright morning-sun kitchen with blt-in D/W, Rec. rm. with stone FP. 4th BR, Laundry rm, R.I.Sauna (220 wiring), huge workshop area and attached high ceiling garage. Several varieties of fruit trees & extra parking for Rec. vehicles on this almost ¼ acre lot. This new listing won't last! Be first to view!
C.ATKINS 388-4434 B.BROWN

OPEN HOUSE SAT.-SUN. 2-4:30 6929 EAST SAANICH ROAD.

Be a Winner and buy at this low Price Partly renovated — Mostly New — 5 Bedroom, sewing rm, den, rc room, 3 baths, garage, carport outbuilding and seclusion galore! One acre — only $83,500. Make an offer!
I. G. LIDSTONE
388-4434 477-0982

RETIRED?

For retired, or starter home, close to downtown. Nice two bedroom bungalow nicely fixed up with fireplace, separate garage and right sized lot. Call to see it now! Asking only $46,900.
I. G. LIDSTONE
388-4434 477-0982

ALMOST NEW ONLY $45,900.00

Well cared for 3 BR. Spacious Townhouse 1½ Baths. Full Basement. Ideal family living. Try Your low low Down Payment. To view call.
388-4434 ARNOLD MARR 477-6233

Brand New By Builder

Two bedroom, large dining room and living room with heatilator fireplace. Close to Sears on quiet street. Still time to choose paint and carpet colors. $59,500. Homewood Constr. Ltd. 479-0406.

WHITTOME'S

OPEN TO VIEW FRI. AND SAT. 2:00 to 4:30 PM 413 WALTER $49,900

Located just 2 short blks from Gorge shopping centre. Attractive, 3-bedroom home; 25' living room, separate dining room. Auto. oil heating. Good family home offering approx. 1200 sq. ft. of living area. Exclusive listing.
388-4271 BOB JOHNSON 592-3573

TERRIFIC VALUE FOUR BEDROOMS $69,000

LOCATED JUST 60 YARDS FROM THE BECAUTIFUL GORGE WATERWAY IMMPROVEMENT AREA. LARGE ENTRANCE HALL WITH POWDER ROOM, 20' LIVING ROOM AND 15' DINING ROOM SEPARATED BY ATTRACTIVE, WHITE COLUMNS, LARGE OPEN FIREPLACE, MODERN KITCHEN WITH EATING AREA, STAIRWAY IN THRU HALL TO FOUR GOOD BEDROOMS (MASTER BEDROOM HAS A VIEW OF GORGE AND PARK) AND 4-PIECE BATHROOM UPSTAIRS. FULL BASEMENT HOUSES AUTOMATIC OIL HEATING UNIT, CIRCUIT BREAKER WIRING, COPPER PIPING AND UTILITY AREA IF YOU'RE A LARGE FAMILY WITH LARGE FURNITURE, THIS IS FOR YOU!! EXTERIOR AND INTERIOR IN EXCELLENT CODNITION. EXCLUSIVE LISTING. POSSESSION AUG. 1.
388-4271 BOB JOHNSON 592-3573
388-4271 MR. YELLS 383-5039

OAK BAY

Price reduced by $2,000 on this attractive, no step, 2 bdrm. STUCCO bungalow, located close to OAK BAY REC CENTRE and shopping. OIL FIRED HOT WATER HEAT. W TO W carpeting. Offers invited now on an asking price of $46,500. For more information and to view please call:
OLIVER DOUGLAS
388-4271 598-3926
TED WILKINSON
388-4271 384-3944

NEEDED!!

for family with 4 children — 3 or 4 bedrooms, full basement in Saanich East, Fairfield Oak Bay area, up to $65,000. Can take possession July 15th. Please call:
DONNA VALIKOSKI
388-4271 384-2057

CONVERSION, 6 RENTALS, $10,000 gross, $72,000. Evenings 658-8817.

JAMES BAY 149 ST. Lawrence $32,000. Owner will carry. Victoria Press Box 259.

FOR SALE BY BUILDER. NEW two bedroom on high Tattersall. $72,500. 384-8391

4 BEDROOM STUCCO BUNGALOW, full basement, insulated. No ageents. $53,000. 592-1325

TWO MONTHS OLD, THREE bedroom bungalow, no step. $48,900. 478-0954.

BY OWNER. 4-BEDROOM character home. Extra large lot. In city. 382-7632.

NEW HOME [illegible] SALE BY Owner/builder, in Broadmead. 386-6301 or evenings, 658-1191.

Cordova Bay View
LR, DR, LG KIT, 2½ BATHS
4 BR, DEN, 2 FP
Rec room, lg sundeck, poss in-law
$94,500, 658-8478

FOR SALE BY OWNER
Custom duplex, 478-2705

OPEN HOUSE, 4363 CEDAR HILL RD, ASKING $154,000. MUST SELL, OPEN TO OFFERS.

NEW HOUSE - OPEN TO VIEW SAT and SUN. - 1 to 3 pm. 1600 sq. ft., sep. D.R., 3 B.R.
Rather Realty Ltd 381-5613

NEW 2 LEVEL 2 OR 3 BEDROOM home, 2 wrap around decks, 2 fireplaces, 2½ bathrooms, attached garage with high door. Overlooking Golf Course, $82,900. 477-5989.

250 HOUSES FOR SALE

$45,000 BY OWNER

As new, side by side duplex, ideal starter for young couple, convenient for downtown and schools. Features 2/3 bedrooms, 1½ bathrooms, WW, appliances, sundeck, etc. Lease to purchase could be arranged. 598-8755. 477-7416

OPEN HOUSE Sat- Sun 1-5

cute and cosy two bedroom home, fireplace, utiltiy room, vegetable garden, interior resently refinished, new copper plumbing, close to schools, bus and only 20 minute walk to down town. Stove and washer included. Asking, $43,900. 383-5735.

GORDON HEAD
Reduced For Quick Sale
$62,900 By Owner

OPEN SAT., SUN. 10 a.m. 7 p.m.
4216 Shelbourne Phone 477-8244
4 yr., 5 bdrm., 2 bath, rec. room with fireplace, etc. Close to bus, schools, shopping, treed lot.

FAIRFIELD

Ideal family home. 3-bedrooms, large dining room and living room with fireplace. Copper plumbing, new wiring. Garage. Good neighbourhood, close to schools and bus lines. Private Sale. Price mid $60,000's. 440 Kipling, phone 388-5628 for an appointment to view.

SOUTH OAK BAY

Lovely 1½ story 3—bdrm home, large LR, separate DR, sun rm, modern kitchen, full basement on ¼-acre level lot, ½-block to beach. $78,500. All offers considered. 658-5529.

SIDNEY

6 YEAR OLD, 3 BDRM. $52,900. FULL BASEMENT, VACUUM SYSTEM, FIREPLACE, 1½ BATHS, FENCED, FRUIT TREES, CARPORT, DOUBLE WINDOWS. 2224 BRADFORD AVE. OPEN HOUSE SAT. AND SUN. 656-4388 AFTER 6.

ENJOY

A view of the Olympics and your own 16x32 inground heated pool. 2 BR home plus BR, den and RR in full bsmt. $63,500. Colwood area. Phone owner after 5 pm. 478-2250.

ATTRACTIVE LARGER FAMILY home in prime South Sidney location. Large lot on quiet cul-de-sac, 20X40 in ground heated swimming pool, 5 bedrooms, rec room, family room, large living and dining room. Drive by, drop in or call 2279 Adela Pl., Sidney, 656-1020. A prime Family investment at $89,900.

COTTAGE ON THE SEA

4 year old FLOAT HOME, 600 sq ft. Close to town, yet quiet. Cosy decor with modern comforts. Near to bus and parks, shops and rec center. $22,000. 453 Head St (1 A/B dock). 381-5204.

NEW HOME
1250 CRAIGFLOWER RD.

This 3 bedroom split level with 1½ bathrooms, spacious living room and dining room, modern kitchen is built on 80x120 lot for $67,900.
ZULU CONSTRUCTION LTD.
388-9644, 479-8655

ESQUIMALT BY OWNER
621 Bryden Court, 3 bedroom, full basement home with sundeck. Has laundry and family rooms on main. Situated on quiet culdesac, this large lot features fruit trees, dog run and many extras. Asking $69,500. View by appointment. 382-6294. No agents.

FOR SALE BY OWNER, WELL built stucco home, oakwood floors throughout main floor, 4 bedrooms, 2 bathrooms, large kitchen, L shaped living and dining room, fireplace, large rumpus room with built-in bar, fenced backyard. To view please call 595-5686 between 3-7 pm.

LOVELY ONE BEDROOM COTtage, suit young couple or retired, with spacious sundeck, stone fireplace, wall to wall carpets, on 1 acre of lawn and garden, creek runs at foot of property. Asking $61,500. Offers accepted. Also adjoining lot ¾ acre, asking $17,000. 384-8391.

$41,000. FOR SALE BY OWNER, attractive 2 bedroom on large lot. Near schools, shopping and bus route. Garage, fireplace, new wall to wall, metal storage shed, outdoor barbecue with secluded treed yard. Country living. 10 minutes from downtown. 112-758-6025.

OPEN HOUSE
2831 FIFTH STREET
(OFF QUADRA & HILLSIDE)
SAT. & SUN. JUNE 9-10
12 NOON - 5 P.M.
2 BDRM Bungalow. FP, hardwood floors, 4 pce. bath, bsmt with drive-in garage. Price $53,900. Owner 385-0258.

½ DUPLEX $32,500

Sacrifice, modern 3 bdrm units on large .63 acre lot near Sooke waterfront. Buy 1 or both sides, one vacant, good terms with grant or 2nd mortgage.
BOWDEN REALTY 383-5524

OAK BAY BORDER — $51,000. Low taxes, 2 bdrms up, 1 down. Fireplace, Built-in buffet, lot 50x120. Fenced back yard. Close to: Shops, Bus, University, 15 min. from beach. Private sale. NO AGENTS. 592-6742 weekdays after 6 p.m.

GLEN LAKE $52,900. 2-BEDroom stucco cottage. Basement, carport, patio. 80x150 lot. Many trees and gardens. Freshly painted. Paneled living room, hardwood, carpet, Armstrong flooring. Private sale, no agents. 478-9487, evenings.

VERY ATTRACTIVE MODERN family home on landscaped easy care lot. 4 bedrooms, large family room, kitchen with eating area, living room, dining room, large games room, many additional features, priced for quick sale, $64,500. South Sidney, 656-5656.

FAIRFIELD CHARACTER. Large family home. 5+ bedrooms, 3 bathrooms. With separate in-laws suite and full basement. Beautifully maintained. Newly insulated throughout. On quiet street, close to all amenities. $89,900. 382-0041.

BY OWNER, SOLID OLDER type house with 3 bedrooms and den. Located opposite park, and close to schools, buses and stores. Approx. 2 miles from downtown. Secluded treed backyard. Very reasonably priced at $48,000. 595-4780.

$52,900
Conveniently located in Foul Bay - Haultain area. Well built stucco home with attractive floor place, 2 bedrooms plus 1 in basement. Family size living room with fireplace. Seperate dining room. Flexiable financing. 598-6054.

OAK BAY, BY OWNER

Spacious, character home near Oak Bay Village and recreation center. Renovated for easy living, $87,500. Courtesy to Agents. 598-1649.

SOUTH FAIRFIELD, PRIVATE. Immaculate character home, 2 bedroom, skylights, den, patio, new kitchen, professionally decorated. 1 blk to Dallas Rd waterfront, 119 Howe St. $66,900. Phone for appointment, 382-4127.

SIDNEY, COSY 2 BEDROOM house, garage, large lot, fruit trees, very close to shopping and marina, $36,500. 656-6237

TWO BEDROOM HOME, PLUS one down, for sale. Gorge area. $59,900. No agents, please. 383-0993

SEAVIEW, 2 BEDROOM BUNgalow, well insulated, double glass windows. Carpetted. ¼ acre, 656-2306

BY OWNER
3 bedroom, full basement, large lot with fruit trees. 821 Canterbury. 479-3591.

CLEAN 3 BEDROOM, WALL-to-wall carpet throughout, large backyard, Esquimalt area, $39,000, by owner. 382-8305.

250 HOUSES FOR SALE

BRITISH AMERICAN REALTY LTD.

$35,900

Don't be fooled by the price — this is an older home on a small well kept lot. The present people have owned, maintained and kept it spotless for the past 27 years. They have completely updated it by way of 100 amp service, copper plumbing and modern furnace. Excellent starter accommodation available in 2½ bedrooms, LR with FP, DR and large kitchen. Clean dry basement with drive-in garage. Priced right for June 30 possession. Call now.

NEW LISTING $52,900

Can only be sold once, this 30-yr-old quality built home in superb condition throughout, 2 bedrooms up, LR with FP, DR, spacious modern kitchen, full high basement, Rec Room and Drive-in garage. Pride of ownership radiates both inside and out of this one of a kind home. See it now by calling
LEE WROBEL
RANDY SMALL
388-6275
Pagers 865, 654.

10 MILE POINT SEA VIEW

Easy-to-care-for, 2-bedroom house situated on natural, treed lot, approx. 1300 sq. ft., no basement, no steps, economical hot water heat, new carpets, newly decorated, 2-car carport. Park at your backdoor, beautiful seaview from living room, dining room and kitchen, a truly character home. Please call owner for appointment 477-6479.
Asking $95,900.00.
2895 Phyllis St.

OPEN HOUSE 7045 Grant Road (off Otter Point Rd)
Sunday 1:30-4 P.M.

Your own mini-farm! ½ acre with the vegetable garden planted. Well-built 2 BR full basement home with attic BRS. Roughed-in attractive rock FP in LR, bright kitchen and sun porch, excellent chicken house and pig-pen-even a separata building for the pool (18' dia.) See this new ML in Sooke with
NORMA HILL 383-7796

BROADMEAD $113,000

3 bedrooms, office, sauna, billiard room and double garage, approx. 2300 fully finished, 1 year old. Will take house, lot, property or boat on trade. Drive by 964 Shadywood Drive and phone Rick Carswell 658-5690.

Knowles The HOME Team.

OPEN HOUSE 2869 Richmond Rd
Thurs., Fri., Sat. 2-4

Super starter, nicely up-dated, 2 Br's, good dining area and a nice big lot with fruit trees. New ML. $52,500.
HAZEL CLARKE 658-5656
NORMA HILL 383-7796

CORDOVA BAY $69,900

Modern split level designed home located in the tranquil surroundings of one of Cordova Bay's most attractive streets. This lovely home comes complete with 3 bedrooms, separate dining room, entertainment living room with fireplace and family room. The lot is a gardener's delight. An exciting value packed home you'll want to see right away.
Rick Kallstrom 478-8316 (Off) 386-0751 (Res)
Century 21,
Suburban Realty (1978)

NEW ON MARKET

An imposing contemporary residence, you will be impressed with this architecturally designed and professionally decorated 3 bdrm., 3 bathrm, full basement home, fully automated kitchen with Jennaire range — family rm. with F.P. plus sun room and sauna. $138,500. Call to view with
THE ZIEGLERS
592-1768, 384-8075 Pgr. 310
Seaspray Properties, 595-3151

SEAVIEW

Beautifully mini-estate only 15 min. from downtown on
TEN MILE POINT
-Private
-Short walk to Smugglers Cove
-Tudor home designed by Sam Maclure - Modernized 4 BR, 2½ baths, library, office, 2 fireplaces.
-2½ acre treed setting is zoned for 2 one acre lots.
$260,000
477-8292

FABLE COTTAGE
OCEAN VIEW
5216 CORDOVA BAY RD.
OPEN HOUSE SAT. 1:30-4:30
$49,900
Two bedroom cottage on large lot with ocean view, and two minute walk to beach. Fenced level lot with fruit trees. Call Art Bedford 592-2407 or 592-2090.
MARGETTS & GOWER
OAK BAY PROPERTIES LTD.

GORDON HEAD

Original Gordon Head farm house. Huge character home, massive wood construction, large rooms, with living room, dining room, den, kitchen and bath on main. 4 bedrooms and second bath upstairs - full basement. ⅓ acre lot situated on a quiet dead-end street in area of neat attractive homes. 477-8234.

PRIVATE MUST SELL, GLANford and McKenzie area. Close to schools. Two bedroom, sundeck, carport, granite fireplace, full basement. 384-2662.

GLEN LAKE, 1300 SQ FT WITH finished basement, 3 bedrooms, 2 fireplaces, thermo windows, large sundeck, double carport, asking $75,500. 478-2393.

BY OWNER, 2 BEDROOM home, full basement, nice sized yard, fridge, stove, and washer. Mortgage available at 10½%. 477-0008

MUST SEE - SPOTLESS 1700 square feet stucco bungalow, 3 bedrooms plus, near Town & Country, excellent buy $49,900. firm. 386-0316.

BY OWNER, 1 BEDROOM home, renovated tastefully, extra large lot with room for expansion. $38,500. Call now, 384-5607 or 652-1408.

WORTH SEEING, SPACIOUS modern large family home plus one large suite on same floor, large lot in quiet area. 2091 Carrick.

2 BEDROOM SOLID WELL maintained, Shelbourne location, commercial zoning on 2 sides, phone 388-6515

$30,000
Handymans special, 2 bedroom cottage on small lot in Mayfair. Contact 384-8443 daytime.

GOOD FAMILY HOME, 3 BEDrooms, rec room, workshop, large lot. Roseberry Ave. By owner. Assumeable mortgage. Offers on $49,900. 385-7477.

250 HOUSES FOR SALE

REALSPAN PROPERTIES LTD.
846 BROUGHTON 388-6454

BROADMEAD'S MOST PRIVATE and SECLUDED RESIDENCE OPEN HOUSE SAT. 1:30-3:30
$97,000 (M.L.S.)

Located in upper Broadmead this attractive, one-owner, 3-bedrm, 3-level, split home is almost completely hidden from the road on its 180x85 lot. Approx. 1700 sq. ft. of bright, spacious and airy rooms with an excellent floor plan. The backyard is spacious, private and gets an abundance of sunshine. Children can walk to Elementary school in minutes. This is an excellent buy in an excellent area. Located at 4622 Amblewood Drive.
DOUG MENZIES
479-6256 388-6454

FORECLOSURE QUIET STREET MARIGOLD AREA
$61,500 (M.L.S.)

This excellent home is only 3 years old, with 3 bedrooms, large kitchen. Heatilator fireplace, fully insulated and room for further development. Gets lots of sunlight and all the rooms are spacious. Must be sold. For further information contact:
DOUG MENZIES
479-6256 388-6454
MEMBER—ALL POINTS RELOCATION SERVICES

CHARMING 2 BEDROOM, COMpletely updated, full basement, built-in dishwasher, ¼ acre lot, low taxes, North Saanich. Close to school, rec center and buses. Offers to $51,900. No Agents. 656-6809, 385-0049.

COLWOOD
$38,900
2 bedrooms, new carpets and paint, fridge and stove, large fenced lot, garage. Open House, Sat and Sun, 12 to 4, 3185 Pearkes (Off Laren). 478-4795.

BY OWNER. 4-BEDROOM house. Large 24'x16' living room, 2 bathrooms, large well insulated workshop. Handy to shops and schools. Assumeable 10¼% mortgage. 3040 Tillicum. $44,900. 382-5609 to view anytime.

NEAR UNIVERSITY
4090 DAWNVIEW CRES
Open House Sat. & Sun 11-5
Beautifully finished 3 or 4 bedroom available June 15th. Price $84,900. 477-0078. No agents please.

OAK BAY
Immaculate 2 or 3 bedroom home on manicured lot. Fruit trees, greenhouse, sundeck. Living room, fp, dining room, bright remodelled kitchen. $66,500. 2039 Kings Road, 598-4768.

SIDNEY RETIREMENT starter. Bright 7 year old, no basement home. 2-bedrooms, electric heat, attached garage, easy care lot, excellent condition. $49,000. 2183 Amelia Ave. 656-5266.

BY OWNER
OPEN HOUSE
SAT—SUN 1:30-3:30
3330 WOODBURN
3 or 4 bedroom full basement bungalow, rec room, double carport, large lot. Asking $89,900.

OPEN HOUSE, SATURDAY and Sunday 2-4. 4012 Magdelin. 1 owner home, 3 bedrooms, fully developed basement, close to University, schools, shopping centres. All appliancess included. $69,900. 477-5071

JAMES BAY $45,000

3 bedroom, basement, fireplace, quiet street, close to shopping and schools, 386-9579.

FEEBLE COTTAGE $35,000
1300 square foot house, plus 700 square foot shop. Cosmetic work needed, nothing expensive. 5000 square foot R3 lot in Esquimalt. 382-3518, 7-10 pm

$53,000 — GORGE ROAD
5-room, stucco bungalow, full basement, oil hot water heat. Exclusive with Len Thomas (SR).
478-6058 Herb Hodgson 382-3835
Douglas Hawkes Ltd. 384-7128

1038 CHAMBERLAIN

Half block off Oak Bay Ave., character family home, close to everything. $76,900. To view phone 598-3467

JUBILEE AREA, STARTER OR retirement, immaculate 2-bedroom bungalow, quiet no-through street, detached garage, large fenced lot, $53,900. 592-1344 after 5:30 p.m. weekdays.

ESQUIMLAT DUPLEX

Side by side carpeted duplex. Rent $610. Appliances included. $59,900. 388-9289.

253 COUNTRY HOMES and PROPERTIES

CLEAR TITLE

Appr. 2 acres of parkland, 6 yr. old split level, 4 bedrooms, 2 bathrooms, 2 floor to ceiling fireplaces, wall to wall carpet plus large chain link fenced parking lot with automatic lighting for boat, car and truck storage. Plus new 27'x40' fiberglass green house with cement floor for growing plants commercially or for your pleasure. This property is just like a park. City water. I will take a side by side duplex or older home as down payment and hold remaining mortgage. Full price $129,000. Phone owner 479-2209.

LOT $31,000 DEAN PARK RD. SEA VIEW

Lovely .49-acre, wooded lot, cleared area at back with mature fruit trees. Super possible seaviews. City water, easement for storm drain and sewer. Perk tested. Owner says sell quickly. Compare prices, a real bargain at $31,000.
STEVE SALAGA 388-6275 Pager #663
National Trust Co. 382-8101

SAEC

3.04 ACRES WATERFRONT
2-BEDROOM HOME
VIEW ROYAL
Extensively renovated older home with gorgeous seaview, privacy, and trees. $99,500. Don't miss it! Call Wayne Strandlund at SAEC 382-9255 (24 hrs.).

COUNTRY LIVING 9.27 ACRES

Over 1800 sq.ft. house with 3 fireplaces, built-in dishwasher, large sundeck with brick barebeque, new fencing, 2 horse barn, riding ring, 500 sq.ft. guest cottage, excellent well, 6 miles from downtown. $119,000. By owner. 479-3066. 388-6275 pager 659.

LOVELY ONE BEDROOM COTtage, suit young couple or retired, with spacious sundeck, stone fireplace, wall to wall carpets, on 1 acre of lawn and garden, creek runs at foot of property. Asking $61,500. Offers accepted. Also adjoining lot ¾ acre, asking $17,000. 384-8391.

ARCHITECT DESIGNED, Olympic view, spacious split level new house. Over 2000 sq. ft. beautiful landscaping, 2 plus acres. Must see to appreciate. 20 minutes from Victoria, low priced. By owner. Buy before Real Estate firm handles. 478-0231.

4 YEAR OLD, 4-BEDROOM home on 5.5 acres near Hunt Valley Academy. Has 3 fenced fields and 5 stall barn with tack room. Also has a 1200 sq.ft workshop. 652-3506.

253 COUNTRY HOMES and PROPERTIES

Lorenzen REALTY LTD.
50 Bastion Sq. Bus. 383-4151

5.5 Acres 3 Bedroom Chalet

2 miles to Shawnigan Lake, 30 miles to Victoria City Hall. A 3-yr.-old European chalet style home with full high basement and thermopane windows. It nearly adjoins the Pro. Park where you can swim and fish in Koksilah River. There's an entrance hall then a truly beautiful living room, in line dining, 24'x18' wih big floor to ceiling fireplace in soft beige toned stone with heatilator unit, large thermopane windows, a ceiling with enormous beams. Kitchen is large, big windows, many cabinets. 4 pce. bathroom and utility complete main floor. An open stairway to 3 large bedrooms, master 20'x16.5' has big skylight and private balcony. Basement has rough-in for 2nd fireplace and double glass doors at ground level for future development. Cleared around the home for a sun catching location, there's a small pond and the balance is wooded. Road frontage, 400 ft. Privacy, maximum. Price $71,000. Gray Lorenzen, 388-5454, pager 729.
LORENZEN REALTY LTD.
383-4151

P.R. B
P. R. BROWN AND SONS LTD.
"The People to See"

OPEN HOUSE SAT.-SUN. 2 P.M.-4 P.M. 1172 SLUGGETT RD.
BRENTWOOD BAY

Quality built, 4 bedroom split level family home on a 93'x130' landscaped lot close to shops and school.
—12'x18' living rm., fireplace.
—9'x12' dining rm., 1½ baths.
—12'x18' rec. rm., with bar.
—carport, sundeck, O-O-M heat.
385-3435 AL VICKERS 652-2257

OPEN SUNDAY 2-5

10 ACRES WITH CREEK $39,900
To get there: first left past 5169 Sooke Rd. (Connie Rd.) Owner has purchased. Make an offer.
DAVID SCOTT 385-3435

9 ACRES DELUXE HOME 5 Miles — City Centre

This outstanding home was architecturaly designed. Only 2 years old and custom built for developers own occupancy. Some of the many features are; 4 bedrooms, 2-4 pce. bathrooms, large family room off kitchen, laundry room, root-wine cellar and mud room. Quarry tile and luxury carpet throughtout. Thermo-Break windows, wood kitchen cabinets and maple top island with Jennaire. The acreage includes tall trees, pasture and wide lawns. Completely secluded. Truly must be viewed. Exceptional price of $195,000. Courtesy to Realtors. For further information call:
388-4434 TED RADWAY 477-6176
WESTMONT REALTY (1977) LTD.

OPEN HOUSE 4080 CHALISTER COURT (off Happy Valley Rd) SATURDAY 1-4 p.m. TRY YOUR OFFER

This uniquely designed 4 bedroom family home must be sold! Tasteful decor throughout and snuggled on a rock out-cropping below towering trees. Ideal environment for healthy in-door/out-door living and the appointments are many. If you are looking for this special property — come and visit with me and see for yourself! Offered at $94,900 — and remember — IT MUST BE SOLD!
Your host in attendance:
477-0191 KNUD SCHWER 478-8203
Royal Trust

PRIVACY Without Isolation

In todays market of increasing values, here's your opportunity to purchase this fine 3 bedrm. ranch-style home plus acreage. Located in the Queenswood area, it is close to all amenities. The kids can bike to school, the beach is three blocks away and Cadboro Village is only a minutes drive away. Family living begins here with features including a delightful sunny kitchen, separate DR, huge rec. rm, 4 FPs, workshop area and lots more!
Excited? — You'll Love It!
An investment at $118,900
LEONA EDMONDSON
477-7291 (Bus.) 384-5088 (Res.)
D.F.H. REAL ESTATE LTD.

CHILDREN AND HORSES

A 6 bedroom home on 2 level acres, barn and fenced paddocks. 3 bedrooms up and 3 bdrms down. Large family kitchen, LR with rock FP, family rm with FP, 3 baths (Lower area can easily be in-law suite). 2 car attached garage and C.P. Large tarmac parking area for R.V. Trout stream. Country living and only 30 minutes from city centre. Price $118,900. To view please call.
ERNIE SERONIK
CENTURY 21
Western Homes Ltd.
1037 Cloverdale Ave.
386-3494 (24 hrs)

B.C. LAND AND INSURANCE AGENCY LTD.

METCHOSIN 3 Bdrm. Split Level

2.06 acres, corner lot with good road frontage in Klahanie Estates. Attractive foyer, living rm. with bay window and fireplace, dining rm., kitchen with eating area which overlooks the family room. 4 pce. bath, 2 pce. en-suite and 2 pce off family room. Carport. 16x24 garage/workshop. Treed. Listed exclusively at $82,500. To view call:
478-5588 Shirley Wilde 478-2459
B.C. Land

WANTED

Calgary businessman requires 2-5 acres Saanich Peninsula with 3 bedroom home. Could be either modern ranch style or older hom[illegible]e's ready and able to buy immediately. If you are considering selling your property please call Doug MacKillop 384-0308 Island Homes Realty 386-7545.

FOR HORSES
(3 acres-fenced-corrals)
And for modern-living people.

Professional 4 stall barn plus Modern 35x25 workshop — 16 ft. high with all the nec. extras. Modern 3 bdrm home PLUS. Complete 2 bdrm in-law suite easily converted into large rec. rm with FP, 4th and 5th bdrms plus sauna, laundry rm. Over 1600 sq. ft. on each floor. Just listed $118,000. Exclusive. G.E. Bus Ryan, 384-8124 Anytime. (I'll call back within 20 mins.).

253 COUNTRY HOMES and PROPERTIES

THREE YEAR OLD HOUSE, 936 square feet, beautifully finished. 640 square foot insulated studio workshop. Two stall barn with tack room, 3 well fenced flat paddocks and producing orchard. Deep Cove area. 656-4265

GORDON HULME LTD.
Sidney-Saanich Peninsula
656-1154 2444 Beacon Ave.

256 WATERFRONT PROPERTIES

LUXURY WATERFRONT

From the moment you step into the foyer, you'll be impressed. There is a spacious LR with Brick FP, entertainment sized DR, Gorgeous Family room and kitchen (come & see the Views). 3 BDR — master ensuite. Plus a super in-law suite on ground level. Thermopane windows & doors, sheltered sundeck, dble carport extra parking. Exclusive with:
HAZEL CLARKE
658-5656
BARBARA GREENWOOD
384-5228
Knowles Realty
The Home Team
384-8101

GABRIOLA ISLAND
½ ACRE BEACH FRONT
Four year old 3-bedroom, two level home, 2 baths, spacious family room (could be inlaw suite) fireplace, carport, sundeck, garden area, located on beautiful Whalebone beach. Priced to sell quickly at $89,000.

TRADE YOUR CONDO
Secluded 1.3 acres with 292' of beach front and panoramic view of inside passage. Large one bedroom home, fireplace, etc. Large garden area, offers $96,000.

$5,000 DOWN
5 acres of waterfront bluff with spectacular view of sunshine coast, heavily treed, on power, $39,900.

$8,900 FULL PRICE
1 acre waterfront bluff with view of Nanaimo harbour.

ACROSS FROM BEACH FRONT
Spectacular sunset from this spacious remodeled 2-bedroom home. Bright cherry kitchen, fireplace in large living room, covered deck, out buildings and garden area. A good buy at $67,500.
Neil Wark 247-8852 eve.
Gabriola Rlty Ltd. 247-9622

GORGE WATERFRONT

2-Bdrm, full-basement home located on deep lot with 50' of waterfront. Comfortable living room with fireplace. Family dining room. Kitchen with breakfast nook. Oil-fired hot water furnace. Separate garage. Plenty of shrubs and trees offer privacy on the back part of the lot to the waterfront. Asking $70,000. For more information and to view this exclusive listing please call:
OLIVER DOUGLAS
388-4271 598-3926
TED WILKINSON
388-4271 384-3944
J.H. WHITTOME & CO. LTD.

OPEN SAT. and SUN. 100' GORGE 100' 666 TREEBANK W. ESQUIMALT SIDE

Noon till four: Vast living room and in-line dining PLUS sep. dining room or 3rd bedroom, 2 baths, very modern kitchen, high basement, huge drive-in garage. Requires some cosmetic treatment, priced as is to allow you to introduce YOUR aesthetic decor. To allow you to enjoy the quiet waters, $105,000 includes built-in appliances and basic landscaping now underway. Phone to see anytime. JOHN RUSSELL 382-8101 or Res. 386-9574.
National Trust Co.

Glengarry Realty & Investment Corporation

WATERFRONT
DEEP COVE
10984 Madrona Dr.
Immediate possession
Only $72,000
DONALD MacGILLIVRAY
479-7138

OPEN 2-4 SAT 6690 MARK LANE

Go W. Saanich Rd., Durrance and Willis Pt. Rds., and then turn left (south) on Mark Lane. Sunny location, deep moorage with big dock. Modern versatile home, 4 bedrooms or 2 bedrooms den and studio. Offers on $94,500.
Residence Office Residence
652-2594 477-1841 658-8268
Ron Kerfoot Buzz Mainprize
Block Bros. Realty Ltd.

WATERFRONT RETREAT

1.5 acres, 200 ft. waterfront 4 bedroom home. Updated 4 outbuildings. Salmon spawning creek through property. Fruit trees. Cortes Island. Price $48,500.
FRANK SALE PAGER. 738
THE PERMANENT 382-9191

WATERFRONT CABIN $26,500

Level beach. City water. Clams and oysters at your doorstep. Easy terms. Try $4,000 down.
MARJ THOMPSON
477-0141 478-8706
THE PERMANENT

SOOKE WATERFRONT 1½ ACRES & HOUSE

Exceptional view on Sooke Basin, just past Saseenos, 250' beach frontage and dock. Beautifully treed property. Large shed could be converted to guest cabin. Offers to $110,000. Private. 642-4266

OPEN HOUSE

SATURDAY AND SUNDAY 2-4 P.M. 2763 MURRAY DRIVE. OUTSTANDING HOME, WELL LANDSCAPED, SECLUSION. ASKING $129,000
R.L. BERGSTROM 592-0109
C.N. MONTAGUE CO. LTD.
595-4413

SHAWNIGAN LAKE
2 bedroom furnished cabin, semi southern exposure with 88' water frontage and new warf, price includes all furniture, dishes, lawn furniture, water skiis, etc. etc. All you need is the keys and move right in, $69,500 or best offer, 112-743-9874 or 474-1364.

WATERFRONT ESTATE

4.31 acres. Gordon Head. Charming 3 bedroom home. $350,000.
DAVID SCOTT 385-3435
P. R. BROWN & SONS LTD.

3 BEDROOM, BATHROOM, cabin, propane utilities, oil heat, city water, electricity available. $45,000 firm. 27 Seagirt Rd, East Sooke. 642-3825 or Vancouver 277-0109

PRESTIGE LOCATION - ONE year old home, natural cedar finish, 2,000 sq. ft. with easy access to beach $149,900. 656-3857.

TWO HOUSES FOR THE PRICE of one at Shawnigan Lake, $58,900. 595-4972, 743-4649.

LARGE MODERN WATERfront home. 7-acres. Fenced. Horse barn. For sale by owner. 652-3898.

256 WATERFRONT PROPERTIES

400' WATERFRONT, 2.6 — 9.9 acres, panoramic views, Sooke Inlet, Juan de Fuca, Olympic mountains, South-west exposure for solar heating. Good timber, rich soil, opposite Grouse Nest, close to schools & shopping. Beautiful building sites. George Breiter 478-8493. British American Realty Ltd. 385-1431.

400' WATERFRONT, 2.6 — 9.9 acres, panoramic views, Sooke Inlet, Juan de Fuca, Olympic mountains, South-west exposure for solar heating. Good timber, rich soil, opposite Grouse Nest, close to schools & shopping. Beautiful building sites. George Breiter 478-8493. British American Realty Ltd. 385-1431.

UNIQUE RETREAT

Escape in just a few minutes to this executive retreat with everything for your relaxation including a swimming pool, gourmet kitchen, 2 bedrooms and den, fireplaced, family room. End of the road privacy. MLS. $194,500.
GRAY LAITE 656-5267
National Trust 595-2121

258 CONDOMINIUMS

INSIDE VICTORIA CITY LIMITS

Waterfront Condos.
(At 630 Seaforth of Maitland off Esquimalt Rd.).

4 - TOWNHOUSES - $96,000 to $99,000. Also large 4½ rm (2 Bdrm, 2 bathroom, 2 balcony Strat Units on the water's edge) with Hot water oil heat, H and Cold water, elevators, sauna, whirlpool, laundry, large storage space, 2½ parking space per unit. Everthing brand new. QUIET & SECLUDED - some with rentals of $550 per month. Luxury living with special emphasis on insulation. And for the ROMANTICS: there are distant mountain, and ocean views, and close by, there are sun sets, and moonbeams on the water, and long walks, on the city waterfront promenad, 40' below your balcony - where you can enjoy your close neighbours, like, a swan or seals or assorted ducks. AND FOR AN INVESTOR there is: 10% C.C.A. TAX SHELTER as this property qualifies under Sect. 32 of the Income TAX ACT.
DICKIE AGENCIES LTD.
919 FORT ST.
382-4312 or 382-8239 or
res. 477-4662 or 477-7509

SPENCER CASTLE

—SPACIOUS—

are these bright condominiums at Spencer Castle with floor plans of over 1500 sq. ft. inside. All are new with 2 bedrooms and 2-four pce. baths. Concrete and masonry const. Price includes use of swimming pool, sauna, etc. at Castle. We take trades.
2930 Cook Street
OPEN DAILY 2-8
Sat. and Sun. 1-5
All Star Realty Ltd.
JIM WEST
386-1255 or 595-4094 (Res.)

Laurel Point Luxury Only $88,500

Deluxe suite with great southern exposure.

Come and enjoy this beautiful apartment located in the Inner Harbour. Walk to work or just enjoy walking to all the major attractions in downtown Victoria. When you're "at home" you can enjoy your sunny balcony, go for a swim in a lovely private outdoor courtyard setting, enjoy a sauna, have a game of tennis or billiards, follow up your hobbies in the spacious workshop or entertain your friends in the grand tudor guest club. Buy your 2-bdrm, 2 bathrm, luxury home NOW! This is one of the best suites you can buy at this price. Call today for this golden opportunity! MLS.
VIVIAN PELTON
477-7291 384-8075 (Pgr. 139)
D.F.H. REAL ESTATE LTD.

LOW TAXES EXCITINGLY DIFFERENT

We are offering for sale a unique one bedroom condominium that can't be matched in style or location. It is a ground floor suite with sliding glass doors to a sun patio; a dining nook with a true antique brick feature wall; a galley kitchen fully equipped with 5 brand new fully warranted appliances; a master bedroom with vaulted ceiling and old world charm windows; a full 4 piece bath with ceramic tiled tub enclosure; plus a conveniently tucked away washer and dryer combination. This new suite is ideally located across the street from Beacon Hill Park and just 1½ blocks to Dallas Road waterfront. There is a bus stop at your front door. Taxes are delightfully low — only $1.00 if you qualify pensioner's homeowner grant. Full price only $47,500. If this suite interests you please phone Brian Lawless at 477-0448 (res.) or Jim Webber at 658-5977 (res.) or 382-7276 (office) Town and Country Realty.

TWO CONDOS

No. 1—$28,000
—1 bedroom
—well maintained bldg.
No. 2—$39,500
—2 bedrooms
—2 bathrooms
—very large kitchen
—quiet ground floor
FRANK SALE PAGER. 738
THE PERMANENT 382-9191

$34,500 THREE BEDROOMS

Check this one! three bedrooms, 1½ baths, your own laundry room, and all appliances included. Located in a well-managed complex, the financing is flexible and possession can be quick. Call now to view. NEIL R. MACDONALD 386-3494 (24 hrs.)

BY THE SEA

Lovely, one-bedroom suite, sea view, private balcony, elevator, near Beacon Hill park and ocean. $38,900. Terms. MLS.
386-2111 ART PEAKER 477-3957
MONTREAL TRUST

PRIVATE SALE. $31,500. KENsington Terrace. One bedroom condo with all appliances including dishwasher. Swirl pool, sauna, billiard room, work shop, lounge, storage room, Lakehill area. Phone owner 383-1615 or 385-0206

REDUCED $3000

By owner. One bedroom and den condo. In great condition and location. All ammenities. Now $35,500. See for yourself. Call 479-7953 between 5-8 pm.

COMFORTABLE, FRESHLY redecorated 2-bedroom condo in adult-oriented block. Wide unique entrance, feature wall in living room. Lots of closet space. Superb Cook/Cathedral location. $41,500. Phone 595-0405.

PRIVATE SALE, $29,000, UNIversity area. 1 bedroom, ground floor unit, balcony, sauna, swirl pool, etc. To view 477-8491 or 477-7047.

258 CONDOMINIUMS

ROYAL WOODS
109-1009 McKENZIE AVE.
CORNER SUITE
$44,500

This suite was chosen for its quiet, secluded and convenient location. Two Large bedrooms, 1½ baths, DR., LR., K. with dishwasher, stove and fridge. Also features over 26 ft. of closet space. Over 1100 sq. ft. Royal Woods has a large pool, exercise room, recreation rooms, swirlpool, library, workshop and tennis courts. Call original owner, A. Mackey, 479-8628 or 595-1713.

Cedric Steele Realty Ltd.
388-6258

LAUREL POINT

2 bedroom suites of varying floor plans for the discerning buyer. Trades will be considered.
CEDRIC STEELE REALTY LTD.
388-6258

SPACIOUS and ELEGANT

— only begin to describe this ground level suite. The delightful floor plan of 1500 sq. ft. Plus 2 large patios. This 2 Bdrm. unit is offered at $112,000 and features the following — 2 full bathrooms, in suite laundry facilities, formal size dining and living rm. well planned kitchen, plus many more amenities. Offers to $112,000. To view call
RUTH LA CROIX
385-8416 479-1667
J. H. Whittome & Co. Ltd.

WILDERNESS PARK CO-OP (High Quadra Area)

A ground floor 1 BR apartment with patio is available June 1st. A refundable share purchase of approx. $1,900 is required. Member's rent is based on income level, and members receive a cost-of-living adjustment on their share purchase when they leave. An excellent way to protect your capital investment at this time.
CREIGHTON PROP. MGMT.
388-4422

LOCATION PLUS! BEACON HILL PARK DOWNTOWN

just a short stroll from this lovely, LARGE, sunny apartment. 2 bedrooms, 2 bathrooms with through hall and private patio. Extra good kitchen with BREAKFAST AREA. In very attractive, well-cared-for, superior building. A very good buy at $46,000. See it soon you will be impressed.
JOAN BAXTER
382-8101 (24 hrs.) Res. 382-8037
National Trust Co.

ROCKLAND FIREPLACE

Much sought after excellently designed 2 bedroom unit in small quiet well managed building featuring southern exposure, 2 pce. en-suite, beautiful fireplace, within easy walking distance to downtown. Immediate possession with 5 appliance included at $59,900. Exclusive.
Lee Wrobel — Randy Small
388-6275 Pagers 865 or 654
British American Realty Ltd.

OPEN HOUSE 118-964 Heywood Ave. Sat. 1-4

Your one and only chance to find a prestige location for only $24,600. Act on it. The Villa Royale, across the street from Beacon Hill Park offers all the amenities you would expect to go with an apartment five times the price. Come and see for yourself. Leasehold. MLS. Don Bacon, Byron Price & Assoc. Ltd. 385-2458 Res. 595-6588.

"9¼"

This very affordable townhouse is priced well below assessed value and has an assumable 9¼% mortgage due in 2007. Spacious rooms — fruit trees in a private back yard — and the vendor will consider any reasonable offer. $39,500.
DON & SHIRLEY MILLS
386-3231 381-5654
BLOCK BROS. REALTY LTD.

FAIRFIELD $41,500

Like new deluxe suite offering 2 sunny bedrooms, luxury kitchen (including self-cleaning range, self-defrosting fridge, dishwasher and garbage compactor.) Also custom-deluxe cabinets, wall to wall carpet, 4 PCE. bath and private sun porch. MLS To view call:
GLENN NICHOLLS
598-5144 598-7689
T. L. Mann & Associates Ltd.

ROYAL WOODS (A 5 Acre Wooded Estate)

1-bdrm, $32,500; 1-bdrm and loft, $41,900; 3-bdrm, 1½ baths, $44,500. Pool, sauna, whirlpool, library, games room, pte. lounges, etc.
G. E. BUS RYAN, 384-8124
Anytime
(I'll call back within 20 mins.)

OPEN HOUSE WED.-SAT. 1:30-4 #206-1571 MORTIMER

A 2BR condo in a good location. Storage area in your own suite. Sauna, workshop and game room incl. Try your offer on $39,500.
477-0141 B. SIMONS 477-1449
477-0141 A. LAWRENCE 477-9313
THE PERMANENT

OAK BAY MARINE AREA
RETIREMENT EXEC. CONDO
Surrounded by Windsor Park, Newport Beach, Oak Bay Marina, Royal Victoria Golf Club. Two king size Br. large LR, dining area, kitchen. Complete with 5 appliances. Low assessment $73.94 mos. includes undercover parking, heating, water. This ground floor corner suite with complete privacy in a superbly manged all concrete building is offered at $72,900. For details and viewing phone 592-0796.

CONCRETE OAK BAY

Two bedrooms and 2 four piece baths, ground level with large step out patio. Beautiful suite includes big living room, separate dining, large kitchen with washer and dryer. This is an excellent buy and is priced to sell quickly at $72,900. Exclusive.
GRAY LAITE 656-5267
National Trust 595-2121

$39,900 625 ADMIRALS ROAD

Top floor, 2 bdrm. corner suite with exceptional views. Ensuite bath off master bdrm. OPEN TO VI[illegible] 1:30-3:30 weekdays or phone CLARE BROCK 598-3321 or 592-2173. MLS 38451.
JACK MEARS OAK BAY REALTY LTD.

LAUREL POINT'S Most Unique Penthouse

The only one with the large patio on the Inner Harbour. Large 2 bdrm with all the fine Laurel Point features plus a dream apt in a never to be duplicated setting. $165,000. J. Ron Olson and Associates, 112-530-0778.

BEST BUY IN MKT
Owner Transferred, 4 yrs old condominium for sale, 1 large bedroom, fridge and stove included. Full bath, underground parking, swirl pool, games room, party room, locker, laundry and lots more. Located at University area. For only $28,500. Phone 598-3432 or 477-5774 evenings.

258 CONDOMINIUMS

BROWN BROS. on BLANSHARD

"People Helping People"

BUY THIS

Brand new 2-bdrm condo with features galore; such as handy location, balcony with south view, spacious rooms, harvest gold appliances, fine carpeting, etc. Vendor will arrange financing to suit. Asking $43,500. Please call:
TED KAY 385-4086

SAVOY

One bdrm unit in this reinforced concrete building. Immaculate condition, sun drapes, stove, fridge and dishwasher included. Offered at $41,000.
DOUG LAWSON 595-2486
JIM KENNEDY 592-9078
or 385-8771 (anytime)

ALL STAR REALTY LTD.

CORNER SUITE OAK BAY ONLY $31,900

Newly listed ground floor suite with plenty of privacy. Well manicured lawns, fully fenced to give utmost privacy. Large one bedroom suite with plenty of storage space. For viewing this charming unit please call:

JIM WEST
386-1255 or 595-4094 (res)

PAC-WEST
INTERNATIONAL REAL ESTATE BROKERS INC.
388-6161

OAK BAY AVE.

Spacious 1-BR Condominium. Large living rm with sliding glass doors to beautiful patio. Good sized dining rm. Cab. kitchen with stove and fridge. Loads of cupboard area. Beautiful building with games rm. Parlour and workshop. Asking $36,900. Offers INVITED. Qualifies for C.C.A. Phone today. Terry Eden, 388-6161 (24 hrs.)

WESTERN CONTEMPORARY

This brand new 2-bedroom cedar contemporary strata home is really different. Featuring skylit well through three level mezzanine, vaulted living room, skylit soaking tub with separate shower, cedar faced fireplace, custom teak cabinets, skylit basement, 1½ bath with 3-piece roughed-in basement. Double underground garage. Close in, quiet residential area of ARBUTUS RIDGE. Fenced and landscaped. No maintenance fees, no committees. Direct from builder at $85,000.

To view this truly distinctive home, call today.
MOORE & CAMPBELL
DESIGNER BUILDER
CO. LTD.
385-4227 384-2131

OPEN SUN. 2:00-4:00 103-1312 BEACH DR.

Main floor one-bedroom suite at "The Anchorage", with patio water views. This beautifully located condominium must be sold. Excellent assumable mortgage. Make your offer on $59,900.
GAIL WEINBERG
595-1535 477-4467
J. PETER DUECK
386-7521 479-9909

"ASCOT HOUSE"

Excellent 2-bedroom corner suite very well priced at $43,500. For details call:
GAIL WEINBERG
595-1535 477-4467
J. PETER DUECK
386-7521 479-9909
BOORMAN INVESTMENT CO. LTD.
2045 CADBORO BAY RD.
612 FORT ST.

"By Park" OPEN HOUSE Fri. Sat. 1:30-4:30 #317-964 Heywood

Redecorated 1 bdrm. suite, living rm. with lovely VIEW and sundeck. Very attractive bldg. across from BEACON HILL PARK. Sauna, swirpool, workshop. Also EXCEPTIONAL ROOF TOP LOUNGE including pool table. Now only $28,500 AND WORTH IT!. Call GEORGE GREEN 477-4651 or 381-5613.
RATHER REALTY

OAK BAY TOWERS
1 bedroom garden apt. $35,200

FAIRFIELD-BEACON HILL

Do you need a 14x14½ ft. master bedroom — en-suite, plus 2nd bathroom? Built in bookshelves in den. Large, in apartment freezer or storage room, in-line separate living and dining rooms. 8x10 ft. perfectly equipped kitchen. Top floor pleasant views. For your dollar value, an excellently priced, spacious and well kept condominium.
OFFERS TO $52,900

SUPERB SEA VIEWS

Top floor Faircliff Manor. Quiet corner, two bedrooms, super kitchen. Trade in on Fairfield house considered. Phone Lynette Delahunt 592-9224 or 592-2407.
MARGETTS & GOWER
OAK BAY PROPERTIES LTD.

360° PANORAMIC VIEWS

Unobstructed, unlimited and unsurpassed! Views of the mountains, the ocean, the city, the harbour and the Sooke Hills. Enjoy the luxury living of this two-storey penthouse condominium and the security of a concrete and masonry building. Enjoy the sunshine and views from the spacious balconies and entertainment-sized patio, and the warmth of the wood-burning fireplace.
ASKING PRICE $105,000
To View Call
IAN RUDIAK 385-1431
BRITISH AMERICAN REALTY LTD.

CONDOMINIUM ON THE PARK

All the front windows have an unobstructed beautiful view of the trees and lawn of Beacon Hill Park. Very central, just 5 blocks from the Empress Hotel. Brand new 2 bedroom, fireplace, 1½ baths, beautiful interior and layout, equipped with all luxury appliances including washer and dryer. I will take your house or boat in trade. Asking $79,900. Phone Mr. Charles, days, 384-8035, eves., 598-8788.

WESTERN EXPOSURE

Spacious — Beamed ceilings, huge old brick F.P. Eating area in lge. kit. wide halls — 1½ baths — 2 lge Brs. — A condo to delight both young and old. Priced to sell at $45,900. MLS.
C. ATKINS 388-4434 B. BROWN
WESTMONT REALTY (91977) LTD.

258 CONDOMINIUMS

VISTA CHATEAU IS NOW OPEN

Vista Chateau is ideally located (2631 Prior St.) for those buyers desiring a home close to downtown Victoria and main shopping areas.
This beautiful building has only 4 suites per floor and they are all corner suites. There are skylights, wood burning fireplaces, ensuite bathrooms, brand name appliances, underground parking and many many other thoughtful extras. And ladies all of our spacious kitchens provide an eating area plus a kitchen window.
Buy direct from the builder and save, but hurry there are only 14 suites in this superb building and prices start at a low $36,900.
Open 7 days a week, 10-6 pm. Phone 386-3315.

RETIREMENT SPECIAL TOD HOUSE 2323 HAMIOTA ST.

1 bedroom, 1020 sq. ft. concrete and steel building. 1½ bathrooms, heatilator fireplace, washer and dryer, window in the fully-equipped kitchen, close to all facilities including one bus to town. All corner suites. Open Tues.-Sat. 1:30-4:00 or phone H. Blake 383-4372.
JACK MEARS
OAK BAY REALTY LTD.
598-3321

SPACIOUS SPACIOUS

IN THE MARKET FOR AN ABSOLUTELY SUPER 1 BDRM (PLUS) SUITE? VIEW MINE AND YOU'LL LOOK NO FURTHER. SOUTH EXPOSURE. $36,300. 382-0514 EVES. & WEEKEND.

BY OWNER, SUNNY, BRIGHT, 3 bedroom, condominium, close to schools and shopping. $29,000. 384-5388.

SEAVIEW, BEAUTIFUL NEW, spacious one bedroom, window kitchen and bathroom. 383-9328

259 TOWNHOUSES

TURGOOSE POINT ESTATES SEAFRONT TOWNHOUSES

21 Prestigeous Homes On Saanichton Bay
Open To View Sat. and Sun 1-5
Daily 2-8

2654 LANCELOT PL.
(off James Island Rd.)
North on Pat Bay turn right on Mt. Newton X Rd. and Follow the signs.
$92,000 - $118,000

Your choice of FIVE DIFFERENT MODELS. Without a doubt TURGOOSE POINT ESTATE TOWNHOUSES rank with the finest and most prestigeous waterfront developments in the GREATER VICTORIA AREA.

Victoria Realty Ltd. 386-3585

JUNE IS THE MONTH TO MAKE A GOOD DEAL

WE ARE OPEN DAILY 2-5
730 SEA TERRACE
(off Dunsmuir)

- —Executive Type units
- —2½ bathrooms, fireplaces
- —200% parking
- —Quality thruout, BRAND NEW
- —On the Park
- —Water views, TOO

Starting at $74,900
Victoria Realty Ltd., 386-3585
Vaughn L. Thompson, 658-8541

PARLIAMENT BUILDINGS INNER HARBOUR EMPRESS HOTEL BEACON HILL PARK

All these are only a few minutes walk from this well built and attractive Townhouse. Qualifies for 10% CCA.
PRICE $56,900
Features full high basement, 2 bedrooms 1½ baths, wall-wall carpet throughout. This is a small 7 unit development each with its own private yard. If you are interested in living close to town — walk to work — save gas — you should view this home now. To view call B. Lawless 477-0448 or J. Webber 658-5977 Town & Country Realty Ltd. 382-7276.

THE SEAHAVEN 897 ADMIRALS

THESE CUSTOM-DESIGNED TOWNHOUSES PRICED FROM $54,900 HAVE TWO AND THREE BEDROOMS, EACH HOME HAS FIREPLACES IN THE SPACIOUS LIVING ROOM, SMARTLY-DESIGNED KITCHENS WITH FULL APPLIANCES. JUST 7 MINUTES FROM DOWNTOWN, COME OUT AND VIEW THESE EXCITING HOMES TODAY.
Open Daily 1-5 p.m.
Or contact for personal viewing
WESTMONT REALTY
388-4434

4 Bedrooms Plus Sundeck $54,500

Extra large (over 1800 sq. ft.) Many added features. Located handy to schools, bus, day care and includes sauna and pool. Being offered at below replacement cost. MLS 40435. For appointment to view call:
BOB CARTER 598-6143, 385-2481
Swinerton Stewart Clark Ltd.
REALTY WORLD

HALF DUPLEX

Three bedrooms, full basement with drive-in garage, den and rec room. Close in location and priced at only $49,500. MLS.

CEDAR VILLAGE

It's a beauty. Extra large rooms 3 bedrooms, 1½ baths and near Hillside shopping, transportation etc. Compare this value at the asking price of $52,500. MLS.
GRAY LAITE 656-5267
National Trust 595-2121

PIONEER CO-OP TOWNHOUSES

Offer Special Advantages:
1. Refundable Share Purchase
2. Cost of Living Bonus
3. Rents Based on income
—945 Walker — 3 BR
—951 Walker — 2 BR
—1006 McCaskill — 2 BR
Available July 1st and Aug. 1st
Mrs. Urlacher at 383-2553
Creighton Property Mgmt. Ltd.
388-4422

2 STOREY 3-BEDROOM TOWNhouse, roomy, quiet, large fenced patio, low down payment, low assessment. $44,500. 479-0588, 479-6894.

259 TOWNHOUSES

OPEN SUN. 2-4

Attractive cedar end unit home — off Interurban Road. Immaculate condition thru-out! Large, bright living room, modern kitchen with ample cupboards, 3 bedrms, 1½ baths — PLUS — 19x17 rec room for family enjoyment. EXCELLENT VALUE! ML.
555 CARNATION
$45,900
EILEEN MARTIN
477-7050
Seaspray Properties Ltd.
386-3124

263 GARAGES FOR SALE, RENT OR WANTED

LARGE GARAGE OR WORKshop and open double wide carport for rent, phone after 6, 381-5449.

WANTED GARAGE OR SHED for storage, any condition, approx. 10X16, Colwood or Langford area. 388-5238.

GARAGE WANTED
Shawnigan Lake Mill Bay area. 112-743-5983 after 6pm

WANTED: GARAGE IN SIDney, Central Saanich area. 652-4101.

WANTED TO RENT GARAGE to store automobile. 478-1473.

265 HOUSES WANTED TO BUY

DUNSMUIR 388-7868

WANTED: 2 or 3-bedroom home with Basement in area from Gorge to Carey Road and Harriet to Admirals Road. Under $45,000. If you have a home for sale phone Richard McKenzie, 479-5047 or 388-7868 anytime.

WANTED
Fairfield or Oak Bay. Large, older home, client has 5 children. Price must not exceed $89,500. Will fix up if necessary. Must get settled before end of June. Call Len Ledoux 388-7557 or 382-9852. Capital City Realty Ltd.

YOUNG COUPLE

need 2 or 3 bedroom home in the Western Community, basement desirable large lot up to $60,000 max. Quick desision. FREDDY STARKE 386-6164 or 595-1175 CASTLE PROPERTIES LTD.

NEED OLDER HOUSE

In good condition and in nice residential area between 45,000 to 60,000. If yours qualifies phone. PEPE BROWN 382-3426 or 386-6164 (24 hrs.) CASTLE PROPERTIES LTD.

MANITOBA COUPLE

Urgently require 2 or 3-bedroom nice retirement home up to $55,000. All cash.
388-7557 Ben Greig 598-3105
Capital City Realty Ltd.

3½% COMMISSION

to sell your home!
Douglas Hawkes Ltd. 384-7128
Len Thomas (Sr.) 478-6058
Herb Hodgson 382-3835

CASH PAID
If your house is suitable for rental purposes call my Agents Lee Wrobel and Randy Small. 385-1431.
British American Realty Ltd.

WANTED TO BUY: HOUSE IN View Royal or Esquimalt on deep water, or will trade house on Portage Inlet. No Agents please. 385-7634.

PRIVATE PARTY SEEKS PURchase of waterfront property with or without small cottage. Saanich Peninsula area. Victoria Press Box 299.

268 LISTINGS WANTED

CONDOMINIUMS WANTED
LYNN HOLMES—386-6762
LANDMARK PROPERTIES

270 EXCHANGE REAL ESTATE

DEUPLEX

In centre of town. Up and Down. Two bedrooms each, within easy reach. Live in one, enjoy the sun, and rent to own on a smal loan. Exchange we will for a house or a mill. Seriously, only 454,500 with a good mortgage if you need! Call Now 388-4434 (anytime)
I. G. LIDSTONE
WESTMONT REALTY
(1977) LTD.

10 ACRES CLOSE IN

Tremendous buy on this estate type property. Beautifully treed and rolling land. For seclusion and privacy this is your choice. Vendor will take trades. Asking only $69,500.
RAY MILAN
386-3231 388-6275 Pager 2495
BLOCK BROS. REALTY LTD.

OWNERS WILL ACCEPT land or Morgages for this 4-Bedroom Home on large lot near Gorge Vale Golf. Call:
Alan Klenman to view.

DUNSMUIR 388-7868

TRADE EQUITY FOR LOT, MObile home, town house or whathave-you, on new 3-bedroom home, close to Gorge Vale Golf Course or 3-bedroom strada duplex, close to ocean in Sooke. 385-3255.

WILL EXCHANGE EQUITY IN house for apartment, home or ? Owner 477-1043.

271 LOTS FOR SALE

10 LOT
SUBDIVISION
IN NANAIMO
10 large lots (7500 sq. ft. plus) that form their own cul-de-sac, fully serviced with sewer, water, paved street and curbs. Full price $109,000 with good terms to responsible purchaser. Call Engineered Homes, 385-6211. Eves. Harry Atkey 598-1737.

SEAVIEW

Excellent Sunny Building Ltd. in established Broadmead. 100x123'. Build now or hold as investment. For details call:
LINDA ANDERSON
721-3008 388-4434
WESTMONT REALTY
(1977) LTD.

LOTS CLOSE TO UVIC, LET US CUSTOM BUILD your next house. Do some of the work yourself and save money. Buy from a Known Builder that has been building houses in this area for 24 yrs. Information call Mrs. Pat Saulnier, Kasapi Const. Co. Ltd., 538 Dupplin Rd. at 386-6191 or res. 384-2197.

PRIVATE One Acre Lot

With southern view in North Saanich "Deep Cove". Secluded and well treed. End of the road lot. Perc tested $34,000. 595-6162, 5p.m. to 10 p.m. No agents.

CENTRAL SAANICH
Large lots (10,000 sq. ft. plus) foundation and plans included. Fully serviced and close to the sea. 8 lots and 7 different plans to choose from. Priced from $26,000. Call Engineered Homes, 385-6211. Eves. Harry Atkey, 598-1737.

OPEN SUNDAY 2-5

10 ACRES WITH CREEK $39,900
To get there: first left past 5169 Sooke Rd. (Connie Rd.) Owner has purchased. Make an offer.
DAVID SCOTT 385-3435
P. R. BROWN & SONS LTD.

271 LOTS FOR SALE

At BROADMEAD

WE HAVE IT ALL

Sunny seaviews, meadows, private lanes, rocky outcrops, treed seclusion, quail, pheasant and more. If you've been looking for that special spot for your new custom residence, visit us at Broadmead, a community of quality homes, created with care to preserve and compliment its unique natural beauty.

. . . 100-ft. wide lots are not the exception in Broadmead . . . that's our average lot size . . .

. . . space to live, to grow, to enjoy casual country living . . . yet just 10 minutes from city centre

. . . We have an excellent selection of ⅓ to ½-acre home sites available for viewing, priced from $31,500 to $44,500.

TAKE THE FIRST STEP TO BETTER LIVING!

Visit us at our
office-display home,
950 Royal Oak Drive
8:30 A.M.-5:00 P.M. 658-5291
or call

**Jeannie Dewhurst
Royal Trust Corp.**
384-8001 or 658-8980

FISHERMEN

Here is an opportunity to purchase a large (12x14A) seaview property close by Pacific Lions Marina on Becher Bay. There are first class views of the Straits of Juan de Fuca and the Olympics from this Southern exposure lot and you can walk across the road to your boat. Call for more information.
J. DAVID HYSLOP
477-0141 598-5666
BRUCE BATEMAN
477-0141 384-2827

SPECTACULAR VIEWS DAY AND NIGHT

Your dream home should be built on this super 2.4 acre parcel — 250 degree views from the Grouse Mt. skyride to the mouth of Puget Sound. I'd be glad to show you this fine offering.
J. DAVID HYSLOP
477-0141 598-5666
THE PERMANENT

DUNSMUIR 388-7868

BUILDERS TERMS
With only $3,000 down a lot, vendor will assist up and coming builder to finance his project. 3 adjoining lots availabe, across from Royal Oak Shopping Centre, from $26,900 each. Call:
FRANK WILLS 388-7868

1 FULL ACRE

This Beautiful ARDMORE Acre 150'x300', perked, is yours for only $32,500. ACT NOW.
ALLAN KLENMAN
656-4242

PEACE AND QUIET

½ acre lot on Trillium Rd in Deep Cove. Area of good homes. Municipal water paid for. 127' frontage. Asking $27,500.

½ ACRE VIEW LOTS

High location near Experimental Farm. Panoramic sea and Gulf Islands view lots. Municipal water available.
SPARLING REAL ESTATE
656-5511
Eric Graham 656-4489
Betty DuTemple 658-8130

DUPLEX 1 ACRE LOT $34,500

Excellent building lot which backs onto a stream in Langford. The .98 acre lot is treed and secluded in an area of good homes. Pec tested and city water available. The log home next door on .68 acre is for sale at $73,500. MLS. Phone me now for more information.
KEN HIGHTON
477-7291 (Bus.) 385-9235 (Res.)
D.F.H. REAL ESTATE LTD.

LOT $31,000 DEAN PARK RD. SEA VIEW

Lovely .49-acre, wooded lot, cleared area at back with mature fruit trees. Super possible seaviews. City water, easement for storm drain and sewer. Perk tested. Owner says sell quickly. Compare prices, a real bargain at $31,000.
STEVE SALAGA 388-6275 Pager #663
National Trust Co. 382-8101

BUILDING LOT FOR SALE

I have one good lot at Shawnigan Lake which also gives you membership in the country club. With swimming pool, golf, tennis or just sailing and relaxing in the sun. Just 35 minutes from Victoria. Priced to sell at $14,900 or try making an offer. Phone:
LEN STEPHENSON
386-2111 385-0328
MONTREAL TRUST

LANDSEND ESTATES
4000 Sq. M. (approx. 1 ac.)
TREED LOTS
LOCATED IN N. SAANICH
Each lot backs onto a 60 acre wilderness park complete with bridal trails and foot paths reserved for your pleasure.
SERVICED BY MUNICIPAL WATER AND ROADS WITH HYDRO, TELEPHONE, AND CABLE TO FOLLOW.
$32,500 — $36,500
For brochure please call Rick Hawkes at Douglas Hawkes Ltd.
384-7128 598-1937

BEAUTIFUL VIEWS SOOKE Inlet — Juan de Fuca — Olympic Mountains, across Grouse Nest, South-west exposure for solar heating. 2.6 — 7.3 — 9.9 — 10.3 acres. Good timber, rich soil, ideal building sites. Close to shopping, scools. George Breiter 478-8493.
British American Realty Ltd.
385-1431

BEAUTIFUL VIEWS SOOKE Inlet — Juan de Fuca — Olympic Mountains, across Grouse Nest, South-west exposure for solar heating. 2.6 — 7.3 — 9.9 — 10.3 acres. Good timber, rich soil, ideal building sites. Close to shopping, scools. George Breiter 478-8493.
British American Realty Ltd.
385-1431

SOUTH OAK BAY OAK TREES AND LAWNS 2 QUARTER ACRE LOTS

FULL DETAILS:
Residence Office
Office 477-1841
598-1420 Ted Walford (24 Hrs.)
Block Bros. Realty Ltd.

271 LOTS FOR SALE

Park Pacific

Proudly Presents

DEAN PARK ESTATES

PHASE 2 IS NOW OPEN FOR PUBLIC VIEWING

54 additional superb lots in a beautiful natural setting. Most of these new lots have spectacular ocean views of Haro Strait, Mount Baker and the Gulf Islands.
Located in North Saanich on the slopes of Mount Newton adjoining John Dean Provincial Park. Fully serviced lots with a minimum area of 15,000 square feet. Priced from $34,000. Choose your home site now while the selection is the greatest.
Entrance close to Panoramic Recreation Centre on East Saanich Road. From Pat Bay Highway turn off at McTavish.

SALES OFFICE
656-7041
12 P.M.-8 P.M.
OR
Bob Young
383-9898
or
388-6275
Pager 2494
383-4124 anytime
Park Pacific Investment Ltd.

VENDOR ANXIOUS

4 fully serviced building lots on a quiet cul-de-sac in Royal Oak. Any reasonable offers on $29,500.
GLENN NICHOLLS
598-5144 598-7689
T.L. Mann & Associates Ltd.

BEAUTIFUL BRENTWOOD
26 lot deluxe subdivision, Con-Ada Rd. (off Sluggett or Marchant). See it and compare. All sizes, underground, close to ocean, schools, shops. Starting $24,000. Priority to private builders. Owner, 652-3428 or 652-2346.

A CHANCE TO INVEST IN Saanich. Holding property on Gillie Rd. for sale. The asking price is very low at $7,500. but make an offer. Phone:
LEN STEPHENSON
386-2111 385-0328
MONTREAL TRUST

LOTS FOR SALE

Large lots, all underground services, curbs, paving and street lighting. Area of fine homes. From $28,500. Terms.
MARCONI REALTY 386-3941

FULLY SERVICED LOTS
PRICED FROM $27,250
ON NELTHORPE ST
BY SWAN LAKE
Phone Roy at 383-1141 or 383-4497 or Dianne at 383-1141 or 479-7030
Associated Building Credits.

⅓-ACRE LOT. GLEN LAKE area. Fully serviced and close to schools. Have several nice large fruit trees as well as mature firs. 478-1996.

LARGE WOODED LOTS. SERVICED, 3 M CIRCLE ON MINA AVE. FROM $28,500. CALL VIDCO 388-4232.

SOOKE. SUPERIOR WOODED lots on excellent road. 2 to 3 acres from $22,000. Mountain views. 642-5508.

VIEW LOT FOR SALE BY owner, Mill Bay. Neat and attractive surrounding homes. Reasonably priced. 743-5861.

BROOMHILL SUBDIVISION, large lot, near golf course and new attractively built homes. $16,500. 598-4764.

SOLAR HEAT

This 1 acre lot in Deep Cove on a quiet country lane is ideal for a solar heated house. A high bank on the northeast corner forms a suntrap. Abundant well. Lowest priced 1 acre in North Saanich. $24,900.
656-4000 K. Drost 656-2427
SAANICH PENINSULA PROPERTIES LTD.

BEAUTIFUL ROCKLAND LOT, $49,500. Byron Price & Associates Ltd., 385-2458.

73X115' BUILDING LOT
1086 Lodge Ave. (off Quadra)
$26,500. 382-8937

SERVICED LOT, 14,000 square feet. Langford area. Offers. 478-7991 evenings.

QUIET COLWOOD LOTS, $24,000 builders terms. Less for cash. 385-6663.

5 LOTS IN NEW SUBDIVISION in the Glanford/Judah area. $28,500-$29,500 658-8556

HIGH ROCKY LOT NEAR Helmcken hospital. 7500 sq. ft., $28,000. 479-2887 after 5.

SHAWNIGAN LAKE. CABIN and two lots. Terms. 598-8518.

TREED, ½ ACRE LOT IN DEAN Park Rd area. 656-2306

¾ ACRE LOT IN THE COUNtry. Asking $17,000. 384-8391.

SPELL

IT

OUT

When you have something to sell, the easiest way to find a buyer is to spell it out in print! You do that by placing a low-cost Classified Ad in the newspaper, telling our readers what you have to sell. We'll help you. Give us a call today at 386-2121.

273 PROPERTY FOR SALE

PARKSVILLE RESORT SUBDIVISION AREA

6½ acres possible 18 lots. Bounded by blacktopped road and partly roaded on other. Lovely, treed property. Close to beach and recreational area. Just reduced for a quick sale to $58,000. Better hurry! Len Ledoux 388-7557 or 382-9852. Capital City Realty Ltd.

DEVELOPERS

104 acres very cose to Prospect Lake. Subdividable into 5 and 10 acre parcels. $325,000.
Glenn Nicholls
598-5144 598-7689
T.L. Mann & Associates

3.3 ACRES, 5 MILES FROM Sooke village. Treed on DeManuel Creek, $22,900. 479-3576.

274 PROPERTY WANTED

CASH FOR
Land for development for subdivision, lots in the Victoria area. Kasapi Construction, 386-6191.

280 ACREAGE FOR SALE AND WANTED

WHAT A SITE!!

A marvellously secluded one acre with trees, rock outcroppings and grassy dells. This property can be subdivided now or kept intact to be nurtured and doted on while protecting you from the inflating dollar. The little old 2-bdrm. house can be rented, renovated or replaced with your dream home. This property is conveniently located only 10 minutes from downtown. $65,000. For further information phone Jim Webber 658-5977 or Brian Lawless, 477-0448 or Town & Country Realty, 382-7276.

DUNSMUIR 388-7868

WANTED
ACREAGE WITH TIMBER. ANYWHERE ON THE ISLAND — MAINLAND OR WASHINGTON STATE. CALL BING RICHARDS. 388-7868 or 388-5464, Pager #732.

10 ACRES CLOSE IN

Tremendous buy on this estate type property. Beautifully treed and rolling land. For seclusion and privacy this is your choice. Vendor will take trades. Asking only $69,500.
RAY MILAN
386-3231 388-6275 Pager 2495
BLOCK BROS. REALTY LTD.

9.3 ACRES METCHOSIN

Quiet area. Several good high building sites. Partly treed.
BOB PAUL
478-5561 (bus.) 478-2477 (res.)
BLOCK BROS. REALTY LTD.

HOBBY-FARM PACKAGE. ALL work has been done. Walk in and start using 3 acres of pasture, 2-storey barn, modern workshop, farm equipment, 11-year-old spacious home. Many extras, low 7¼ mortgage. If you recognize value call now. Only $109,000. Tom Evans, 652-2620. 386-7545, Island Homes.

OPEN SUNDAY 2-5

10 ACRES WITH CREEK $39,900
To get there: first left past 5169 Sooke Rd. (Connie Rd.) Owner has purchased. Make an offer.
DAVID SCOTT 385-3435
P. R. BROWN & SONS LTD.

BY OWNER: 10 ACRES. $50,000. Sea, mountain and valley views. A quarter mile road frontage, level areas, hydro, high and secluded. Property A, Boulder Path (Off Neild Road, Metchosin). 479-0160.

MILL BAY
4 ACRE LOT — ½ FIELD PIPED WATER — PAVED ROADS — APPROVED SEPTIC SITES.
ASKING $36,500
RICK AT D. HAWKES LTD.
384-7128 Collect 598-1937

100 ACRES ON HAPPY VALLEY and Nield Rd. $180,000. Subdividable into 10 acre lots, terms, 592-7400 evenings.

ACREAGE FOR SALE, POSsible hobby farm? 6 acres with small house, well, workshop, asking $47,000. Please call 478-9285 after 6 weekdays.

$800.00 DOWN, 10 ACRES. Trees, river. Price $39,800.00 Cobble Hill, 388-6876.

285 UP ISLAND PROPERTIES

malahat realty ltd.
P.O. Box 40
Mill Bay, B.C.
743-5525

MUST SELL 20 ACRE HOBBY FARM

Vendors have moved and need a sale of this small holding in Cobble Hill area. Features include: fenced pastures, partially equipped with underground irrigation, two barns, 3-bedroom older home with fireplace, mostly renovated with large living and dining room, sun room. Good well. Some timber. Asking $139,500 but bring all offers.

½ ACRE SHAWNIGAN LAKE $11,500

Lovely treed lot near level beach access. Mobile homes permitted.

LOT—SHAWNIGAN BEACH ESTATES—REDUCED $12,500

Nice level lot, with some trees and on community water system. All lovely new homes in area. Owner says sell.

MILL BAY FABULOUS VIEWS

One of a kind property overlooking Saanich Inlet, 1½ acres with a very well maintained and renovated older home with fireplace, two large bedrooms plus den, sundeck, well insulated, oil heat, subdivision possibilities excellent, as property on two roads and community water. Asking $95,000 for this prime property.

BEAUTIFUL CUSTOM DESIGN HOME IN EXECUTIBVE AREA

Top quality and appealing decor in this 4-bedroom Tudor style. Thermopane windows, heated crawl space, 2½ baths, luxurious carpeting, double enclosed garage on half acre landscaped lot. Sea views from the entertainment sized sundeck. A bright immaculate home to be proud of and well priced for this area at $79,900.
To view any of the above properties please call:
Lisa Madigan 746-6990
Tom Burdge 743-9398

NANAIMO BRITISH COLUMBIA 9,876 SQ. FT.

COMMERCIAL ZONED LOT

Frontages to two streets, near commercial core and City Hall. Zoned General Business with older character home, suitable for restaurant, antiques, professional office, etc. or site may be redeveloped. Price of $64,900 reflects land value alone. 386-2379.

BUILDERS TERMS $14,900

Level ¾ acre lot in a quiet woody area of quality new homes. Quiet Mill Bay location with quick access to commuter routes. Builders terms.
Rick Kallstrom 478-8316 (collect)
743-9137 (residence)
Century 21,
Suburban Realty (1978)

Create Ripples

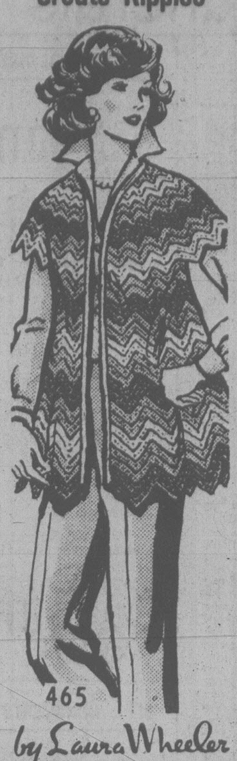

by Laura Wheeler

Let color—3 bright or subtle shadings—ripple over separates! Sawtooth cap sleeves and hem add drama to a casual vest-jacket. Crochet in easy ripple stitch of synthetic knitting worsted in 3 colors. Easy! Pattern 465: Sizes 8-10; 12-14 included.

$1.50 for each pattern — cash, cheque or money order. Add 25¢ for each pattern for first-class mail and handling. Send to: Victoria Press Ltd., Pattern Dept., 109 Crockford Blvd., Scarborough, Ontario, M1R 5B4. Print plainly pattern number, your name, address.

NEW FOR 1979! NEEDLECRAFT CATALOG—Hundreds of beautiful things to make! 3 free patterns inside. Send 75¢

130-Sweaters-Sizes 38-56	$1.50
129—Quick/Easy Transfers	$1.50
128-Patchwork Quilts	$1.50
127-Afghans 'n' Doilies	$1.50
126-Crafty Flowers	$1.50
125-Petal Quilts	$1.50
124-Gifts 'n' Ornaments	$1.50
123-Stitch 'n' Patch Quilts	$1.25
122-Stuff 'n' Puff Quilts	$1.25
121-Pillow Show-Offs	$1.50
117-Easy Needlepoint	$1.00
116-Nifty Fifty Quilts	$1.00
115-Ripple Crochet	$1.00
113-Instant Gifts	$1.00
110-16 Jiffy Rugs	$1.00
109-Sew & Knit	$1.25
108-Instant Macrame	$1.00
106-Instant Fashion	$1.00
105-Instant Crochet	$1.00
104-Instant Money	$1.00
103-15 Quilts for Today	$1.00
102-Museum Quilts	$1.00
101-Quilt Collection	$1.00

Spotlight an Area

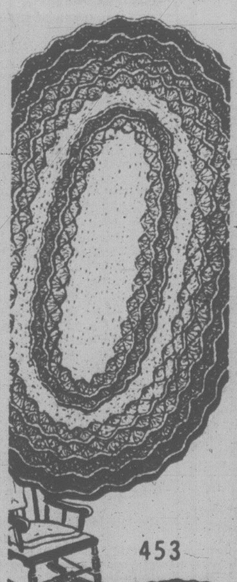

by Laura Wheeler

Add warmth and color to any room with this vivid, cozy rug. Combine five colors—bright contrasts or shaded tones—for area rug. Use in hall, bath, bedroom, front of fireplace. Pattern 453: directions for rug (mostly shell stitch) in rug yarn.

$1.50 for each pattern — cash, cheque or money order. Add 25¢ for each pattern for first-class mail and handling. Send to: Victoria Press Ltd., Pattern Dept., 109 Crockford Blvd., Scarborough, Ontario, M1R 5B4. Print plainly pattern number, your name, address.

NEW FOR 1979! NEEDLECRAFT CATALOG—Hundreds of beautiful things to make! 3 free patterns inside. Send 75¢

130-Sweaters-Sizes 38-56	$1.50
129-Quick/Easy Transfers	$1.50
128-Patchwork Quilts	$1.50
127-Afghans 'n' Doilies	$1.50
126-Crafty Flowers	$1.50
125-Petal Quilts	$1.50
124-Gifts 'n' Ornaments	$1.50
123-Stitch 'n' Patch Quilts	$1.25
122-Stuff 'n' Puff Quilts	$1.25
121-Pillow Show-Offs	$1.50
120-Crochet a Wardrobe	$1.00
119-Flower Crochet	$1.00
118-Crochet with Squares	$1.00
116-Nifty Fifty Quilts	$1.00
115-Ripple Crochet	$1.00
114-Complete Afghans	$1.00
112-Prize Afghans	$1.00
111-Hairpin Crochet	$1.00
107-Instant Sewing	$1.00
105-Instant Crochet	$1.00
103-15 Quilts for Today	$1.00
102-Museum Quilts	$1.00
101-Quilt Collection	$1.00

285 UP ISLAND PROPERTIES

5 ACRES AND HOME AT KOSILAH

Beautiful pastoral views from this 3 bedroom, full basement home. The 5 acres are just like a park. Excellent garden area. Fruit trees. Lots of room to park your vehicles. There is a double garage as well as a carport. Asking $74,900. No. 420.
VERA AUCHINACHIE
748-0381 746-6509

MAPLE BAY SEAVIEW HOME

Custom built quality home at beautiful Arbutus Point. Bay windows and skylights are just some of the features of this charming 3 bedroom property. Separate dining area. Family room off kitchen. Large greenhouse. The lot is ½ acre, landscaped with numerous fruit trees, and offers seclusion and privacy, as well as a seaview. Owner is moving from the area, so price is reduced. $79,900. No. 553.
VERA AUCHINACHIE
478-0381 746-6509

SUMMER ON QUAMICHAN LAKE

Spend the long summer days watching the wildlife, boats, and swans from your own vantage point on the lake. Almost new architecturally-designed home built of natural materials, cedar and rock. Many, many, features: 4 bedrooms, sauna, large family room, formal dining room, huge living room and a double garage. A must to see at $125,000.

I'D LIKE TO LIVE BESIDE THE SEASIDE

But if this dream is too expensive, let me show you the advantages of this home south of Mill Bay. It has a goreous view overlooking Brentwood Bay and Findlayson Arm, a short walk to a public beach access complete with a trail to Bamberton Beach Park. Now add to this a full basement, 4 bedroom home with all of the conveniences you'd expect in a 5 year old home and you'll realize how much value there is for just $57,500.
For information on any of these properties:

VERA AUCHINACHIE
748-0381 746-6509
J. H. WHITTOME & CO., LTD.
254 Trans-Canada Highway,
Duncan, B.C.

MILL BAY 2 ACRES FEATURING SPECTACULAR VIEWS ACROSS PAT BAY TO AIRPORT AND MT. BAKER. PIPED WATER PAVED ROADS AND APPROVED SEPTIC SITES. ASKING $36,500.

D. HAWKES LTD.
384-7128 598-1937

WHITTOME'S

MILL BAY OFFICE SHAWNIGAN OFFICE

OPEN HOUSE
Sunday, June 10
1-4 P.M.
Welcome lane, Shawnigan Lake. Follow signs from Village. Only $57,900.00 for this attractive home near new school and super recreational facilities. M57.
JOAN STALLARD
743-5311 743-9889

NEW LISTING $48,900.00
2-year-old, 2-BR cedar chalet home in secluded area close to Shawnigan Lake. A really cute house at an excellent price.
JOAN STALLARD
743-5311 743-9889

$54,900.00
Looking for a well-priced home? Then see this 3-BR home close to Shawnigan Village. Extra large treed lot, very private.
JOAN STALLARD
743-5311 743-9889

Fabulous Seaview

Cowichan Bay's best. Beautiful ½ acre covered with fruit trees, shrubs, plants plus a large vegetable garden. The home is only 8 years old and has 2 bedrooms up with 2 down, 2 fireplaces and 2 baths. Huge sundeck, double carport plus all the extra room you need for parking your boat, camper and trailer. Priced at only $75,900. Please call Les Carson, 746-6177 or 746-4600 res. Nanaimo Realty (Duncan) Ltd, 435 Trunk Road, Duncan.

WIDE ANGLE

Sea and pastoral views

On Alget Road, Mill Bay. 78.5X200 av. On paved rd., with Dist. water. A prime lot. $25,000. 112-752-9705, or PO Box 602 Qualicum Beach, V0R 2T0

OCEAN VIEW LOTS
½ acre recreation or retirement home sites in the beautiful Bay Country: gently sloping ground, treed, with paved streets and community water system. Prices from $11,900 to $16,400.
GEORGE WATT 752-6550
NANAIMO REALTY LTD.
QUALICUM BAY 757-9441

QUALICUM — 4 TREED LOTS close to Village Centre, $10,200 each. CANYON HEIGHTS — lovely treed lot, $16,200. Herb Hodgson 382-3835 Len Thomas (Sr) 478-6058.
Douglas Hawkes Ltd. 384-7128

BY OWNER, 3 BEDROOM Shawnigan home on treed ¼ acre. View. 1325 ft. 2½ years old. Fireplace. Appliances, drapes. $47,900. Trades? 743-4246.

2/3 ACRE SECLUDED WATERfront lot in Ladysmith Harbour. 120' waterfront, partially cleared for building site. $29,900. 245-3883.

QUALICUM BEACH BUILDING lot, 80x117, sewer, hydro, water, lot #20, Dogwood Rd. $15,000. 478-1916.

TWO RESIDENTIAL BUILDING lots, serviced, level, 50x100', $12,500 each. Crofton 724-1004.

290 FARMS FOR SALE AND WANTED

2 ACRES CLAREMONT RDGE.

Lovely country views from this 7 yr. old 3 bedrm., 3 bath home with finished basement. Rec. room with tudor wet bar. Gently sloping pasture, fenced and x fenced with 2 stall barn. Good garden area. Many fruit trees. All this for only $109,000.
656-3924 Annette Walls 656-4891
MONTREAL TRUST

290 FARMS FOR SALE AND WANTED

MINI FARM

Close in, over 1½ acres, lovely house and barn. Terms at $107,000. H. Bitterman 388-7557, Capital City Realty Ltd.

293 GULF ISLAND PROPERTIES

SALT SPRING ISLAND
WATERFRONT HOME
$69,900
Lge 2-Bdrm Home — ¾ Ac. 11 Fruit and Nut trees — spotless. Fenced — Gar Plus Adj. ½ Ac. Lot. Cleared and fenced for $22,000. Try a Pkg. offer. A rare buy!

2 Waterfront Homes
1.03 Ac.!!
178' of Accessible Waterfront south exp. priv. bch and bay for moorage. Main Res. 3,000 sq. ft. 3 Bdrms and den. 4 baths — Superior decor thru-out. Built in Micro-oven. Fridge in old brick. 2 f.p.l. 7 Appl. Incl. 3 sundecks. 2 bdrms cottage — f.p.l. sundeck. Both homes 3½ yrs old! Landscaped, evergreens and arbutus. A choice piece of property.
Call Bob or Kathleen Dugas, 604-537-5515 Days. 537-2834 Eves. Collect.

MAYNE ISLAND
1-Bdrm cottage on half acre very liveable — close to Cherry Tree Bay. $27,500.
Close to Bennett Bay. 2 Bdrms cottage. $21,500.
Call Sallie Pugh, 539-5758.

GALIANO ISLAND
Waterfront panabode on quarter acre with superb view, sheltered moorage, small dock, 2-BR, Franklin fireplace, furnace, basement workshop, wide deck. $59,500.
Beautiful one Ac. home site at Georgia Hills, open and sunny, on water system, beach access across the road. $18,000.
New 2 storey 2-BR home on 1.35 Ac. on village with 117 ft. on Whaler Bay, some interior finishing needed, 2 fireplaces, w/w rugs and appliances. $60,000.
Comfortable home for large family on 2.29 ac. with workshop, full basement, 3-BR, dining and family rooms, utility, stone fireplace, 2 bthrms, rec room, a/o furnace, rugs and drapes. $75,000.
11½ Acres Active Pass View. 3-BR home with numerous outbuildings. A great hobby farm. $89,900.
Call Jean Lockwood, 539-2250.

PENDER ISLAND
Moor your boat at your door step on this waterfront lot on a sheltered bay. $32,500.
Lakefront lot with your own private beach, cement pad for trailer, paved driveway. $15,000.
Ocean and lakeview lot, ready to build on. Sewer and water. $16,500.
Many building lots, some near marinas and beaches. Priced from $6,900.
Call Marg Keating, 629-3329, Pender Island.

WATERFRONT PRIVACY
Facing into the sunset with a yard full of Arbutus and evergreens — many sundecks, sunken living rm — massive stone heatilator FP. P.S.: The garden is planted and maybe you could talk the owners out of their strawberry barrel. Asking $79,500.

COUNTRY ESTATE
Rambling older two storey home, loaded with character, separate guest cottage and outbuildings. Appr. 5 Acs. Marketable Orchard and Grassland. Presently raising pedigreed sheep — Possible subdivision.
Let us show you what is available in lots, homes, acreages.
Island specialists, Pender Island:
Lynn Smith 629-3366
Lou Henshaw 629-3493
Salt Spring Lands Ltd.,
Box 69,
Ganges, B.C. 537-5515

Classified
Advertising
386-2121
8:00 a.m.-6:00 p.m.
Mon.-Fri.
8:00 a.m.-5:30 p.m.
Sat.

293 GULF ISLAND PROPERTIES

GABRIOLA ISLAND
Island Cottages
$13,900, 2-bedrooms, wired, ½ acre.
$16,900, 2-bedroom, fireplace, wired, close to ferry.
$22,000, close to beach, one bedroom, spacious living room, wired and well.
Good selection of ½ acre lots from $5,000.
Neil Wark 247-8852
Gabriola Rlty Ltd. 247-9622

RETIRING, COME TO TEXAda, where $45,000.00 can buy you peace on a large lot and a 3 bedroom, clean, easy to care for home.
We have other properties available.
Michael Zaikow Agency
Box 71,
Vananda, B.C.
486-7413

PRICED TO SELL
5, 6, or 2 acre properties. Undisturbed natural enviroment, quiet beaches, year round moorage. Excellent soil for gardening. Sunny clearings and lots of large trees. Miles of trails to hike or horseback. Salmon, clams, oysters. Life at its best. All services available. Thetis Island, 246-3351 By Owner.

SALTSPRING ISLAND
REVENUE PROPERTY
9 rental units on the edge of the Village. Excellent return on investment. Financing available. $130,000 MLS. Ron McQuiggan, Islands in The Gulf Real Estate, Box 570, Ganges. 537-5521 days, 537-9220 evenings.

NORTH PENDER

60 acres, some waterfront, subdivision possibilities. Call for more details.
RALPH LEVY 721-3346
CANADA TRUST 595-5131

GALIANO ISLAND ACREAGE
Four-10 acre lots starting at $30,000 or all four $112,000. Some with view, and alder bottom land for gardening. Near ferries and main road. 592-7400 evenings Victoria, B.C.

5½ ACRES ON SALT SPRING Island with sea view. Well, and hydro. $26,500. 743-9874 or 479-5704 and leave message. Will call back.

SAVORY ISLAND. Lovely .35ac. lot close to wharf and tennis court. Ideal summer cottage site. $5,900. 923-3653 after 5:00.

APPROX. ½ ACRE TREED building lot, $4,750. Gabriola Island. 263-8247, evenings.

WANTED: 5-10 ACRE LOT, preferably flat, reasonable. Phone Patrick, 478-0459.

294 MAINLAND AND OUT OF PROVINCE PROPERTIES

CHILLIWACK, B.C. OLDER style 3 bedroom home. Master bedroom ensuite. 5 appliances included. On ⅓ of acre with fruit and nut trees. Seperate garage. 4 blocks to city center. Priced to sell. 604-792-0125

3,000 FEET WATERFRONT ON 135 acres $30.00 front foot near Williams Lake. 398-8823, 243-2344.

Deaths and funerals

305 DEATHS and FUNERALS

BEVERIDGE — Eric (Scotty) of Saanichton, after a lengthy illness on June 6, 1979. Aged 61 years. Survived by his loving wife, Billie; one son, James of Edmonton; four daughters, Mrs. Pat Dadds, Mrs. Jackie LaMarche of Edmonton, Mrs. Joan Sager of Winnipeg and Mrs. Debbie Anthinison of Victoria; 21 grandchildren; one great-grandchild; nephews and nieces. Mr. Beveridge served overseas in the Second World War with the Princess Pats, also a member of the Canadian Legion Branch #37 of Saanich Peninsula.

Memorial service Saturday, June 9, at 1:00 p.m., in First Memorial Chapel, 4725 Falaise Drive. No flowers by request. Arrangements through First Memorial Services Ltd.

CLAYARDS — George Golder of North Vancouver on June 6, 1979. Born in Victoria, B.C. in 1904. Survived and sadly missed by his loving wife, Mary, daughters, Roberta and Margaret Jean and son-in-law Michael. Mr. Clayards was a former member of The Victoria City Police Department, Member of Plumbers and Steam Fitters Local 170 and Security Officers Local 105. Also member of Burrard Lodge No. 50, Royal Arch, Jordan Preceptory No. 76, North Shore Shrine and Rajah Clubs of The Gizeh Temple.

Cremation. No service by request. In lieu of flowers, donations to Burns Institute c/o Gizeh Shrine Temple, 3550 Wayburne Avenue, Burnaby, B.C. Arrangements through the Memorial Society of B.C. and First Memorial Services.

GROVE — At the Royal Jubilee Hospital on June 6, 1979, Ralph George Grove, aged 57 years, formerly of 1707 Whiffen Spit Road, Sooke. Born at Hamiota, Manitoba, he served through the Second World War in the London Scottish and Toronto Scottish Regiments. He was a member of the Royal Canadian Legion, Branch No. 54, Mount Shepherd Lodge AF & AM, No. 159, Sooke, and Holy Trinity Anglican Church, Sooke. He is survived by his loving wife Marion; three sons and one daughter, Peter of Smithers, William of Sooke, Nancy and James at home; two grandchildren; two sisters, Audrey (Mrs. George Hall) of Vancouver and Miss Ruth Grove of Victoria.

Funeral service at the Holy Trinity Church, Sooke on Monday, June 11 at 2:00 p.m. with the Rev. J. R. Murray officiating, cremation to follow. (In lieu of flowers, donations may be made to the charity of one's choice.) McCall Bros. Directors in charge of arrangements.

HARDY — On June 7, 1979, W. F. Gordon, beloved husband of Grace Hardy of Victoria in his 76th year. Mr. Hardy was a charter member of the Friends of the Provincial Museum.

A private family Cremation was held. In lieu of flowers donations to the Provincial Museum would be appreciated. Arrangements through the Memorial Society of B.C. and FIRST MEMORIAL SERVICES LTD.

JOHANSON — In the Victoria General Hospital on May 30, 1979, Carl Conrad Johanson aged 73 years of 331 Niagara Street, born in Bastad, Sweden. He leaves his son, Carl in Leamington, Ontario; sister, Mrs. Anna-Lisa Bergerson in Sweden and many friends in Victoria.

Private Cremation (McCall's).

KENDALL — On June 6, 1979, Richard Frederick Steven Kendall of Victoria. Survived by his loving parents, Basil and Berneice; one sister, Marie Bishop; four brothers, Bill, Steve, Don and Ken all in Victoria and numerous nieces and nephews. Rick serve during the Korean War with the R.C.N.

Private family service was held. Dr. Emma Smiley officiated. Arrangements by First Memorial Services Ltd.

PEARSON — In Victoria, B.C. on June 6th, 1979, Mr. Kenneth Edwin Pearson, a long time resident of Langford, B.C., late residence 17-2911 Sooke Lake Road, Goldstream, B.C. Predeceased by his wife, Catherine (May) Pearson, in 1976. He leaves his sons and daughters-in-law, Mr. and Mrs. Kenneth Pearson, West Los Angeles, Calif., and Mr. and Mrs. Ronald Pearson, Thornhill, Ontario; also a brother in England.

Service in the Sands Chapel of Heather, 317 Goldstream Ave., Colwood, B.C. on Monday, June 11th, 1979 at 11:00 a.m. Interment at the Hatley Memorial Gardens.

SANDS—COLWOOD

The Lord is my
Shepherd

I shall not want

He maketh me to lie
down in green
pastures

He restoreth my soul

He leadeth me in the path
of righteousness for
his name sake

Yea though I walk
through the valley of
the shadow of death

I will fear no evil

For thou art with me,
thy rod and thy staff
they comfort me

Thou preparest a table
before me in the
presence of mine
enemies

Thou anointest my head
with oil

My cup runneth over

Surely goodness and
mercy shall follow
me all the days of my
life and I will dwell in
the House of the Lord
forever.

305 DEATHS and FUNERALS

PRICE — Wilfred D. Price, aged 59 years, late residence, 8520 Ebor Terrace, Sidney, B.C. Survived by his loving wife, Jackie and children, Cheryl and Bruce; Mother, Mrs. Isobella Price; brothers, Byron and Robert; sisters-in-law, Dorothy and Marguerite Price, all of Victoria, B.C. and Joyce Neill, Parksville, B.C.; nieces and nephews and many friends. Mr. Price was a former alderman for North Saanich; a past president of the Sidney Rotary Club and Sidney Lodge No. 143, A.F.&A.M., B.C.R., Sidney, B.C.

Memorial service in the Sands Funeral Chapel of Roses, 9838 Fourth St., Sidney, B.C. on Monday, June 11th, 1979 at 1:00 p.m. Rev. Robert Sansom officiating. Flowers gratefully declined. Those so desiring may contribute to the Heart Foundation, 1008 Blanshard St., Victoria, B.C.

SANDS—SIDNEY

VanEEUWEN — Suddenly on June 6, 1979, at Duncan, B.C., Mr. Willem VanEeuwen, beloved husband of Willemina VanEeuwen of 9200 Chemainus Road, aged 69 years. Mr. VanEeuwen was born in Holland and came to Canada in 1950, he had been a well-known farmer in the district having his farm on Richards Trail, until his retirement in 1969 when he moved to Chemainus. Besides his loving wife he is survived by a son and a daughter-in-law, Hendrik and Esther VanEeuwen of Duncan; six grandchildren and one great-grandchild; a brother, Antoni of Michigan; two sisters, Helena of Hamilton, Ontario, and Petronelli of Victoria and numerous nieces and nephews.

Service will be held on Monday, June 11 at 1 p.m., in Sands Funeral Chapel with the Reverend J. L. Ware officiating, cremation. Sands Funeral Chapel are in care of arrangements.

SANDS — DUNCAN

VICKERS — Thomas of Victoria, passed away June 5, 1979. Survived by his wife, Edith; two sons and daughters-in-law, Rex and Shirley of Victoria, Glenn and Lynne of Edmonton; four grandchildren. Mr. Vickers was a member of Camosun Lodge A. F. and A.M. #60.

Funeral service was held. No flowers by request. Arrangements through First Memorial Services Ltd.

Sleep on dear
good mother,
it has been
long years

Since you left
our hearts
filled with sadness
and tears

Yours was a heart
that was blithesome
and gay

Scattering sunshine
all along
the way

You know how we love
you
and, yes,
love you yet

Though God took you
from us,
we cannot
forget.

308 CARDS OF THANKS

The family of the late Thomas Henry Scarff wish to thank relatives and friends for the many expressions of sympathy extened to them during their recent bereavement. The beautiful floral tributes, cards, Mass Offerings, and Contributions to the Queen Alexandra Hospital for Children and the Canadian Cancer Society are very much appreciated. Special thanks to the pallbearers, Father M. Costello, Dr. P.W. Semenchuk, and to the nurses and orderlies of 4A, Victoria General Hospital.

We wish to thank our many truly careing friends and relatives for the many expressions of Love and Sympathy, cards, letters, flowers, and Contributions, in the loss of our loving husband and father. Special thanks to Dr. Heffernan, all the nurses and staff of Victoria General Hospital, Padre Phil Ross for his Ministry in our Sorrow.

Mrs. Gordon Duncan and Family.

309 IN MEMORIAM

THEY SHALL GROW NOT OLD AS WE WHO ARE LEFT GROW OLD, AGE SHALL NOT WEARY THEM, NOR THE YEARS CONDEMN, AT THE GOING DOWN OF THE SUN, AND IN THE MORNING, WE WILL REMEMBER THEM.

WITH GRATITUDE, SANDS

310 FUNERAL DIRECTORS

McCall's

FRIDAY

BULGER
Mr. Bernard
10:00 a.m. MASS
ST. PATRICK'S CHURCH
TWIST
Mrs. Edith Ann
1:00 p.m. FAMILY CHAPEL

McCALL BROS.
Funeral Chapels
1400 VANCOUVER STREET
AT JOHNSON

For Funeral
Information
Phone 385-4465

Haywards (B.C. Funeral Co.)
Thomson & Irving

Funeral Chapels
1625 Quadra St.
386-3505

CUNNINGHAM
FUNERAL CHAPEL
1155 FORT STREET
Phone 384-5512 or 384-8626
Offering dignified moderate service for all. Geo. S. Cunningham, owner, manager.

JAMIESON - In loving memory of a dear wife and mother Margaret Dove who passed away June 8, 1968. Sadly missed but fondly remembered by her husband John and Daughters May and Sarah.

FIRST MEMORIAL SERVICES
Serving the Public and Exclusive Area. Undertakers for the Memorial Society of B.C. 658-5244.

310 FUNERAL DIRECTORS

Sands

COMMUNITY
CHAPELS
DEDICATED
TO SERVING
Vancouver Island
Families

HERE
WHEN
YOU
NEED US

Your Seven Community Chapels

VICTORIA	388-5155
SIDNEY	656-2932
COLWOOD	478-3821
DUNCAN	746-5212
LADYSMITH	245-2331
NANAIMO	753-2032

We Care About
Vancouver Island Families

Sands

311 MONUMENTS

STEWART MONUMENTAL
WORKS LTD.
ESTABLISHED 1896
Marble fireplace and tabletops.
1403 May St. 384-3452
Memorial of Distinction

Mortimer's Monuments
383-6421
709 KINGS RD. (at Douglas)
FOUNDED 1877

NOTICE OF APPLICATION FOR CHANGE OF NAME

NOTICE is hereby given that an application will be made to the Director of Vital Statistics for a change of name, pursuant to the provisions of the "Change of Name Act," by me: Melissa Joanne Thibeault of 989 McBriar Avenue, in Victoria, in the Province of British Columbia, as follows: To change my name from Melissa Joanne Thibeault to Melissa Joanne Thibeault-Walker.

Dated this 5th day of June, AD 1979.

Melissa Joanne Thibeault.

INVITATION TO TENDER: "15 PASSENGER VAN"

SEALED TENDERS on the form provided and marked "Tender for 15 Passenger Van" will be received at the office of the Director of Materials Management, up to 2:00 p.m. local time Friday, June 22, 1979. The lowest or any tender will not necessarily be accepted.

D. K. Williamson, P.P.
Director of Materials
Management
Malaspina College
900 Fifth St.
Nanaimo, B.C.
V9R 5S5

TO: Randy WATRIN
IN THE MATTER OF: Cindy Lynn SOMERS

TAKE NOTICE THAT pursuant to the provisions of SECTION 25(1) of the Child Welfare Act on the 27th day of JUNE A.D., 1979 at 9:30 o'clock in the forenoon, at Winnipeg Family Court, Building 30, Fort Osborne Barracks, Winnipeg, Manitoba, an application will be made on behalf of the Director of Child Welfare for the Province of Manitoba, before the presiding Judge for an ORDER that the care and custody of the above-named child be committed permanently to the Director of Child Welfare.

AND FURTHER TAKE NOTICE THAT if you do not attend either in person or by your counsel, at the time and place above-mentioned, such ORDER may be made in respect of the said child in your absence, or such other ORDER as to the presiding Judge may seem just.

DATED at the TOWN OF STONEWALL, in the PROVINCE OF MANITOBA, this 10th day of MAY, A.D., 1979, by the REGIONAL DIRECTOR, INTERLAKE REGION, DEPARTMENT OF HEALTH AND COMMUNITY SERVICES, 337A Main Street, SELKIRK, Manitoba, R1A 1T3.

IN THE PROVINCIAL COURT OF BRITISH COLUMBIA IN THE MATTER OF THE PROTECTION OF CHILDREN ACT R.S.B.C. 1960 — Chapter 303, and Amendments thereto and IN THE MATTER OF THE CHILDREN Sharon Jack, Sandra Jack

NOTICE OF SUBSEQUENT HEARING

TO: Joyce Smith of 92 Etlene, Brentwood, B.C.

Take notice that on the 26th day of July, 1979, at 9:30 o'clock in the forenoon, a hearing will take place at the Provincial Court at 2020 Cameron Street, Victoria, British Columbia, to review the Order made by Judge L. C. Brahan on 30/11/78, under the Protection of Children Act at which time, the children Sharon Jack, born 24/05/69 and Sandra Jack, born 14/08/70, were "committed temporarily to the care and custody of the Superintendent of Child Welfare . . . for the period of 6 months and such order to be reviewed in this court on the 24th of May 1979."

And further take notice that if the Judge finds the said children are still in need of protection he may make an order under Section 8(9)(a):

(i) Their the children be returned to his parent or other person having actual custody at the time of apprehension subject to inspection and supervision by the Superintendent for a period not exceeding twelve months; or
(ii) That the children be committed temporarily to the care and custody of the Superintendent for a period not exceeding twelve months as in the circumstances of the case he considers advisable; or
(iii) Subject as hereinafter provided, that the children be committed permanently to the care and custody of the Superintendent.

And further take notice that at this hearing the Superintendent will recommend that:

(a) a further order be made under Section 8(9)(a) (k), for a period not exceeding twelve months, or
(b) that no further order be made, or
(c) that the existing order be terminated.

And further take notice that if an order is made for the temporary committal of the children to the care and custody of the Superintendent, the Judge may make an order that you pay maintenance as provided under Section 34a(2) of the Act.

PLEASE BE ADVISED THAT:

(a) you are requested to be present at the hearing
(b) you have the right to be represented by legal counsel
(c) an order may be made in your absence
(d) you have the right to appeal any order within 30 days from the date the Order is made.

Dated at Victoria, British Columbia, this 28th day of May, 1979.

E. Erfanifar
for the Superintendent
of Child Welfare.

Balcony: try baffles

When living and working constantly in large buildings, it is easy to lose one's sense of contact with the ground-level soil. Tubs and plants have been found as a means of retaining this basic sense. Filled with living, growing plants which change their appearance with the seasons, the planters take the place of a small ground-level garden.

If this angle is fully realized, tub and container planting in general can take on a new look. Some of the plants need to be of a permanent character such as are found in every small garden. They give continuity from one season to another, from one year to the next. In the Victoria area especially, this all-year-round planting fits the climate and the surrounding countryside with its cycle of growth never really reduced to dormancy.

Balcony gardening with overhead shelter and sun from only one angle is different from sundeck growing, which is exposed to full overhead sun during summer and possibly three exposures to light. Apart from need for more attention to watering, sundeck gardening is a little less complicated than that on balconies.

Although balconies have less direct sun, they retain heat longer without the more free circulation of air, unless situated near open water where summer winds are often strong from the ocean. All these variables need to be taken into consideration when planning what to grow. Living with a balcony needs a full year's experience before making permanent expenditures for more than the simplest equipment.

Start with annual plants, both flowering ornamentals and vegetables, which have as much ornamental value as basic values. Remembering that annuals in general require several hours of sunshine to bring them to maturity, a great variation of plants will give good returns in both flowers and edibles to repay their care.

Perhaps providing a sun baffle for the tubs or other containers will be the number one problem — not to exclude the sun from the general area of the balcony or deck but from the sides of the planters where the soil is likely to become overheated and harm the roots in the confined space. Air circulation plays a great part in reducing the effect of heat.

One method of adding a baffle to the outside of tubs is to attach a length of bamboo material, such as is used for window drapes, from the top edge, allowing it to hang loosely to the floor. Air is able to penetrate bamboo slats and circulate between bamboo and the planter sides, thus carrying away the heat before a danger point is reached.

As a trial, you might take cardboard cartons, preferably with corrugation on one side for air spaces, paint with a pale color on the outside for light reflection instead of absorption and tack these to the upper edge of containers. Only the outer sides, or those likely to get the most sun, need to be covered.

When an inch of space is left between container and cardboard, this is a form of insulation. We are perhaps more aware today the insulation against heat is also insulation against cold, although Canadian pioneers were well aware of this when padding their walls with old issues of mail order catalogs. The cardboard on the planters, or more lasting bamboo, will serve to keep winter cold from penetrating to the roots of permanent plants.

As no two balcony locations are the same, unless of identical construction, experimenting with these ideas will bring the greatest satisfaction, for each owner will decide the amount of protection required to bring the balcony garden through summer and winter in the healthiest condition.

With this extra aid, flowers will add their color and beauty to your indoor living, and tasty morsels from your own choice of food plants. Both are possible from outdoor container gardening.

GARDENING
hilda beastall

Chess match set

LAS VEGAS (Reuter) — World chess champion Anatoly Karpov of the Soviet Union has agreed to meet three-time United States champion Walter Browne in a $50,000, winner-take-all match at Caesars Palace Hotel sometime in September, it was announced.

SHERWOOD WATERWORKS LTD.

NOTICE OF APPLICATION
TO THE COMPTROLLER OF
WATER RIGHTS UNDER THE
WATER UTILITIES ACT
AND THE ENERGY ACT

NOTICE is hereby given by SHERWOOD WATERWORKS LTD. that an application has been made to the Comptroller of Water Rights for a waterworks distribution system to serve residents in the area of District Lot 19 and 19 A; Shawnigan District.

Any person wishing further information in connection with this application should apply directly to Sherwood Waterworks Ltd., P.O. Box 40 Shawnigan Lake, B.C.

Any objections to this application are to be forwarded to the Comptroller of Water Rights, Water Utility Act, Parliament Buildings, Victoria, B.C. to be in his hands on or before June 21, 1979.

SHERWOOD WATERWORKS LTD.
(Name of Utility)
WILLIS, CUNLIFFE, TAIT
& COMPANY LTD.
(Signature of authorized agent)

SHERIFF'S SALE

Under and by virtue of a Writ of Seizure and Sale issued out of the Supreme Court of British Columbia, Victoria Registry, against the goods and chattels of: Peter Witzaney purported to be
(1) One 1972 Meteor Stationwagon, Serial #F2B36H500292
(1) One 24' Fibreglass Reinell Boat, Serial #REN06958M74L02481

I have seized and will offer for sale by public auction at Victoria Super Service Towing Ltd., 310 Bay St., Victoria, B.C. on Friday, the 15th day of June, 1979, at the hour of 10:00 o'clock in the forenoon, all the right, title and interest the defendant has in the vehicle and vessel. The vehicle and vessel may be viewed at Victoria Super Towing Ltd., 310 Bay St. between the hours of 8:30 a.m. and 4:30 p.m. Monday to Friday.

Terms of Sale: on a where is, as is basis, cash plus 4% Sales Tax. For further particulars apply to Deputy Sheriff Holmes, Room #1, 850 Burdett Avenue, Victoria, B.C. 387-1611.

W. A. Lee, Sheriff
Vancouver Island Region No. 1

British Columbia
Buildings Corporation

Invitation to Tender

Sealed Tenders, marked: **"Re-roofing and Roof Repairs"** for re-roofing approximately 346 m² to south roof and roof repairs to north roof of the Queen's Printer building, 563 Superior Street, Victoria, B.C. will be received up to **3:00 p.m.** local time the **27th day of June 1979**, and those available at that time will be opened in public at **805 Cloverdale Avenue, Victoria, B.C. V8X 2S9.**

Tendering documents may be obtained at the above address after **9:00 a.m.** on the **11th day of June 1979.**

Tenders must be filed on the forms provided, in sealed, clearly marked envelopes.

The lowest or any tender will not necessarily be accepted.

British Columbia
Buildings Corporation

Invitation to Tender

Sealed Tenders, marked: **"Phase II Alterations"** for upgrading to fire exit requirements and washroom alterations at 2631 Douglas Street, Victoria, B.C. will be received up to **3:00 p.m.** local time the **27th day of June 1979**, and those available at that time will be opened in public at **805 Cloverdale Avenue, Victoria, B.C. V8X 2S9.**

Tendering documents may be obtained at the above address after **9:00 a.m.** on the **11th day of June, 1979.**

Tenders must be filed on the forms provided, in sealed, clearly marked envelopes.

The lowest or any tender will not necessarily be accepted.

Province of British Columbia — Ministry of Forests

VANCOUVER FOREST REGION
NOTICE OF STAND TENDING CONTRACT(S)

SEALED TENDERS for the following Conifer Release contract(s) will be received by the Regional Manager, British Columbia Ministry of Forests, 355 Burrard Street, Vancouver, B.C. V6C 2H1, on the date shown below:

(1) Contract ST 92E9 — 1 B.R. Located Mooyah River Ranger District #28 Gold River. On 41.1 Ha. Viewing Date, June 13th, 1979, leaving Ranger Station at 8:30 a.m.

Note: Viewing of this site prior to submitting a tender is mandatory.
Deadline for receipt of Tenders is 15:30, June 21st, 1979.

(2) Contract ST 92E15 — 13 B.R. Located Little Zebalos Ranger District #28 Gold River. On 28.3 Ha. Viewing Date, June 15th, 1979, leaving Ranger Station at 8:30 a.m.

Note: Viewing of this site prior to submitting a tender is mandatory.
Deadline for receipt of Tenders is 15:30, June 21st, 1979.

Tenders must be submitted on the form in the envelopes supplied which, with particulars, may be obtained from the Forest Ranger(s) indicated or from the Regional Manager, Ministry of Forests, located at 355 Burrard Street, Vancouver, B.C. V6C 2H1.

*Lowest or any tender will not necessarily be accepted.

Crossword By Eugene Sheffer

ACROSS
1 Jar
4 Ski lift
8 Destiny
12 Chemical suffix
13 Encourage
14 Hebrew month
15 Popular dessert
17 Spartan queen
18 Astringent fruits
19 Under the weather
21 Soak flax
22 Cuddle
26 Detecting device
29 Amin
30 Toupee
31 Soviet city
32 Curve
33 Crooner Crosby
34 Actress Lillie
35 Explosive, for short
36 Litter rejects
37 Like some peanuts
39 Wheel tooth
40 Single unit
41 Permits
45 Bag
48 Popular dessert
50 Lily's cousin
51 Unusual
52 Enzyme: suffix
53 Spinks or Uris
54 Glided
55 Guided

DOWN
1 Jack and Jill vessel
2 Fairy tale opener
3 Swarm
4 English artist
5 Port in Brittany
6 Pasha
7 Calls to mind
8 Topples
9 Summer drink
10 Little boy
11 Epoch
16 Reef material
20 Hawaiian neckwear
23 Identical or fraternal
24 Fuzz
25 Breakfast staple
26 Loots
27 Space
28 Distribute, as cards
29 Believer: suffix
32 Ingratiates
33 Wake-up instrument
35 Decade
36 Flattened, as dough
38 Sign
39 Isle of note
42 October birthstone
43 Sagacious
44 Germ
45 Gal of song
46 Pub drink
47 Bill's partner
49 Buddy

Avg. solution time: 25 min.

L	E	A	P	■	A	I	M	S	■	N	A	P
A	L	I	A	■	S	L	A	P	■	E	N	E
O	L	D	S	C	H	O	O	L	■	W	O	E
S	E	E	T	H	E	■	■	A	S	C	A	P
■	■	■	R	E	■	R	E	T	R	O	■	■
M	A	N	Y	■	N	I	L	■	O	M	I	T
A	G	E	■	■	O	V	A	■	■	E	D	O
P	A	W	S	■	N	E	T	■	G	R	O	W
■	■	L	E	P	E	R	■	D	E	■	■	■
S	T	Y	L	E	■	■	A	N	Y	O	N	E
C	O	W	■	O	L	D	M	A	S	T	E	R
A	R	E	■	N	O	R	M	■	E	T	O	N
R	E	D	■	Y	O	Y	O	■	R	O	N	S

6-8

Answer to yesterday's puzzle.

1	2	3	■	4	5	6	7	■	8	9	10	11
12			■	13				■	14			
15			16					■	17			
18						■	19	20		■	■	■
■	■	■	21			■	22			23	24	25
26	27	28			■	29			■	30		
31				■	32			■	33			
34			■	35			■	36				
37			38			■	39			■	■	■
■	■	■	40			■	41			42	43	44
45	46	47		■	48	49						
50				■	51				■	52		
53				■	54				■	55		

THE CORPORATION OF THE DISTRICT OF OAK BAY

SUBSTANTIAL PERFORMANCE

PROJECT: Addition to Police Station
CONTRACTOR: Guelpa Construction Ltd.
DESIGNER: Ron St. Louis
OWNER: Municipality of Oak Bay

Take notice that as of June 7, 1979 the above contract is certified to be substantially performed in accordance with the Mechanics Lien Act.

J. R. Craven
Municipal Administrator

For Sale by Tender

The Ministry of Lands, Parks and Housing invites offers to purchase by way of sealed tender of three modular student housing units located at Selkirk College, Castlegar, B.C. The project being known as "Whatshan Place".

All tenders must be sealed and clearly marked "Offer to purchase student modular units located at Selkirk College" and must be delivered before 2:00 p.m. local time on June 22, 1979 to:

Mr. Frank E. Bertoia
Regional Manager, Housing
Ministry of Lands, Parks and Housing
103—135 10th Avenue South
Cranbrook, B.C. V1C 2N1

Tenders must be accompanied by a certified cheque in the amount of 10% of the tendered price payable to the Minister of Finance. The balance of the tendered price if accepted is payable within ten days of the date of acceptance of the tender. The highest or any bidder will not necessarily be accepted. These units are to be sold on an "as is" basis and the sale is subject to the units being removed from the college property and the site being left clear of debris.

Terms and conditions of the sale can be obtained from the Regional Manager at the above address. Prospective purchasers are advised to obtain a copy of same before submitting bids. The offers will be opened at 2:00 p.m. on June 22, 1979, at 103 — 135 10th Avenue South, Cranbrook, B.C.

Province of British Columbia
Ministry of Lands, Parks and Housing

LAWRENCE I. BELL ● DEPUTY MINISTER

FOR SALE BY TENDER

Prime development property located at 20 Townsite Road, Nanaimo, British Columbia.

LEGAL

LOT 96A INCLUDING PARCEL "B" (D.D.7093.N), PARCEL 1(D.D.9479-N) OF PARCEL "A" (D.D.5134-N) OF LOT 96G, LOT 96G, PLAN 2960, LOT 1 D.L. 96G, PLAN 9316, PARCEL "A" (D.D.5134N) OF LOT 96G, EXCEPT PARCEL 1 (D.D.9479-N) THEREOF AND EXCEPT THOSE PARTS THEREOF INCLUDED IN PLAN 2960 AND 2916

AREA

Waterfrontage on Newcastle Channel	360.51 ft. plus/minus
Frontage on Stewart Ave. (Trans Canada Hwy)	356.00 ft. plus/minus
Depth on Townsite Road	263.90 ft. plus/minus
North Boundary	258.00 ft. plus/minus

Total area 92.658 square feet plus/minus

ZONING

"Marine" with most feasible development as a marina and multi-family or apartment.

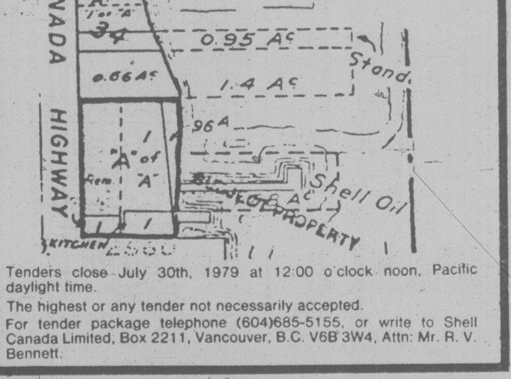

Tenders close July 30th, 1979 at 12:00 o'clock noon, Pacific daylight time.

The highest or any tender not necessarily accepted.

For tender package telephone (604)685-5155, or write to Shell Canada Limited, Box 2211, Vancouver, B.C. V6B 3W4, Attn: Mr. R. V. Bennett.

B.C. HYDRO AND POWER AUTHORITY

For Sale by Tender

SURPLUS VEHICLES

All sales subject to B.C. Hydro Conditions of Sale. Tenders will be received up to 12:00 Noon on Tuesday, JUNE 12, 1979.

3 ea	'69	Valiant Sedans
2 ea	'72	Dodge Dart Sedans
1 ea	'73	Dodge Dart Sedan
1 ea	'68	Ford V-8 Stn Wagon
1 ea	'70	Ford V-8 Sedan
1 ea	'73	Datsun 2-Dr Sedan
1 ea	'72	Matador Stn Wagon
2 ea	'73	Matador Stn Wagon
2 ea	'74	Matador Stn Wagon
1 ea	'74	GMC Jimmy 4x4 Htp
1 ea	'74	Ford Bronco 4x4 Htp
1 ea	'65	Ford Line Truck with Giraffe
1 ea	'68	Ford Econoline Van
1 ea	'70	Ford ½ ton Pickup
1 ea	'71	Ford F750 Cab & Chassis
1 ea	'74	Ford Econoline Van
1 ea	'74	Ford 4x4 Crew-Cab
1 ea	'75	Ford 4x4 Crew-Cab
1 ea	'75	Ford 4x4 Cab & Chassis
1 ea	'76	Ford 4x4 Cab & Chassis
2 ea	'69	Chevrolet Pickups
1 ea	'72	Chevrolet 4x4 Panel
1 ea	'73	Chevrolet Line Truck & Derrick
2 ea	'74	GMC Cab & Chassis
1 ea	'75	GMC 4x4 Pickup
1 ea	'77	GMC 4x4 Pickup
1 ea	'71	Fargo Transivan
1 ea	'73	Dodge Pickup
1 ea	'75	Dodge 4x4 Cab & Chassis
1 ea	'72	Int'l Window Panel
1 ea		Pole Trailer
1 ea		Boat Trailer

INSPECTION DATES & TIMES: Saturday June 9, Sunday June 10, Monday June 11 from 9:00 A.M. to 3:30 P.M. Tuesday June 12 from 9:00 A.M. to 12:00 Noon.

LOCATION: B.C. Hydro Disposal Yard, 1900 Blk Gilmore Ave., Burnaby, B.C. ½ Blk north of the Lougheed Hwy.

TENDER FORMS and Conditions of Sale are available from Disposal Yard. For further information telephone 291-2211, Local 254.

Poisons on the palette pose peril to artists

By PHYLLIS E.LEHMANN
New York Times

For a year and a half, Bruce Beasley, a California sculptor, ran a low-grade fever and broke out in shakes and sweats every time he climbed the stairs. A doctor finally traced his illness to the arsenic compound Beasley was using to color his aluminum sculpture, but it was another year and a half before he regained his health.

A University of Maryland art professor, Tadeusz Lapinski, spent seven months in a hospital, fighting for his life against aplastic anemia, a blood disease that can be caused by the solvent benzene, which he used in photolithograpghy classes.

During the last four years, Ann Laddon, a Virginia silk-screen artist suffered two miscarriages, nagging headached, breathing difficulties and chronic digestive problems. She is convinced that her problems stem from exposure to inks, laquers and solvents she uses in her work.

These cases are not unusual, according to artists and occupation health experts concerned about art hazards.They contend that millions of professional artists and hobbyists may be endangered by inadequate labelling on art materials, poor education about health hazards and the widespread use of toxic materials instead of safer substitutes.

Art materials may pose a specilal risk to children, are more susceptible than adults to such substances as lead widely used in pigments, pottery glases and stained-glass solders. Also encountered in the arts are such carcinogens as asbestos, a frequent contaminant in artists' talc and sculpturing stones, and nickel, cadmium, chromium and uranium oxide, which are used in pigments and pottery glazes.

Asbestos is on of the most potent human carcinogens. Even after brief exposures, fibres that lodge in the lungs can lead decades later to an incurable lung disease known as asbestosis, to lung cancer to mesothelioma, a fatal cancer of the lining surround the lungs or abdominal cavity.

Arsenic, widely used, is a powerful poison that an caause shin ulcers, respirator irriations, digestive disturances, and damege to the kidneys, liver and peripheral nervous systems. Chronic exposure has been linked to lung and skin cancer. The gaseous form, arsnine, can rupture the red blood cellls reducing the amount of oxygen reaching the heart and barin causing kidney and liver failure.

Lead, recognized as hazardous since the days of Hippocrates, is absorbed by the blood and deposited in the brain, liver, kidneys, muscles and bones. Cadmium produces such efffects as respiratory irritations and fluid in the lungs. Chronic exposure has been linked to kidney and bone damage and to cancer of the lungs and prostate.

The solvent benzene can be highly toxic to the nervous system, and sudden heavy exposures can cause drowsiness and loss of consciousness. It also destroys the ability of bone marrow to manufacture blood cells, whih may lead withan a year or so to the nonmalignant blood disease aplastic anemia or, over the longer term, to lukemia.

Two other dangerous solvents, toluene and sylene, are powerful narcotics in large doses (toluene is responsible fto the glue-sniffer's high.) Repeated low-level exposures can cause chronic liver damage and, according to recent reports menstrual problems.

Most labels on art supplies now contain only general warnings, such as "Use with adequate ventilation," and lists of ingredients that artists say are meaningless to anyone but chemists.

"To most artists, 'adequate ventilation' means and open window, when in fact it meant 15 air changes per hour," says Anne Laddon, who just spent $3,000 to install a ventilation system in her studio.

Dr. Michael McCann director of the Art Hazards branch at the Centre for Occupational Hazards in New Your agrees that anyone working with toxic materials needs a constant supply of fresh air and preferably, a local exhaust fan to trap contaminants at the source.

Few artists are aware of the need for special precautions while working, Dr. McCann says, because art schools traditionally have ignored safety.

Full-time artists who live and work in the same place may unwittingly expose themselves and their families to hazardous substances 24 hours a day. But even an artist with a separate studio is likely to experience long, continuous exposures, especially when preparing a show.

"After working 18 to 30 hours at a stretch, an artist is so tired he can't walk straight," swys Albert Elsen, the Stanford University professor who first raised the art hazards issue.

Artists also use hazardous materials in ways and amounts that defeat their own attempts to protect themselves. Bruce Beasley whipped up gallons of an arsenic trioxie and nitric adcid mixute based on an old formula for one ounce of the solution. Aware that arsenic is poison, he wore a face mask approved by the government for use with metallic arsenic. But he did not know that when he sprayed the concoction on heated aluminum the arsenic was converted to arsine, for which the mask provided no protection at all.

The only foolprooof method for controlling deadly substances is outright banning, says Dr. McCann.

Such a ban would pose no hardship to artists, Dr. McCann says, because there are safe acceptable substitutes for most hazardous art materials.

John McKay photo.

BIG MOMENT for all concerned came Thursday when Craigflower Elementary school's Margaret Forsberg, seated, handed over tape recorder to Kenny Bradford, representing the George Pearkes clinic. Smiling students in background, all youngsters in division 2 of school, came up with cash for recorder as part of International Year of the Child project.

Round-clock talks in press dispute

BURNABY (CP) — Negotiators for both sides in a dispute that has shut down Vancouver's two daily newspapers for more than seven months were in round-the-clock negotiations today to try to reach a settlement.

Vancouver Sun publisher Clark Davey said representatives of the Joint Council of Newspaper Unions and Pacific Press Ltd., which produces the evening *Sun* and the morning *Province*, had been meeting continuously since 10 a.m. Thursday.

Davey would not comment on how talks were progressing.

"I think the most hopeful sign is that they're still meeting,"' he said in an interview.

Provincial mediator Peter Dowding was involved in negotiations, which were being held at the provincial labor ministry offices here.

About 1,400 members of six unions at Pacific Press have been off the job since Nov. 1 when two of six unions went on strike and the other four were locked out.

Main isssue in the dispute had been a manning clause involving pressmen. However, the pressmen and Pacific Press agreed to submit the matter to compulsory arbitration last week.

Earlier this week, the cochairmen of the joint council resigned in an intra-union squabble over money.

The joint council named Harold Dieno of the Typographical Union and Bob Jennings of the Graphic Arts Union as its new co-chairmen.

Esquimalt police, fire probe

The B.C. Police Commission has struck a task force to look into public safety services in Esquimalt.

The study, ordered by Attorney-General Garde Gardom and chaired by commissioner Gordon Dalton, follows a request by the Esquimalt policemen's union.

The union members are concerned about the dual nature of their job in providing both fire and police services in the municipality.

The situation is unique in B.C.

Police and Fire Chief Art Burton said that although the municipality has always had a joint police-fire department, there is some question the practice may be in conflict with the Police Act.

The act sets out certain policing standards municipalities must follow, and while the Esquimalt force has consistently met them, Burton said, there may be delayed response to police calls which come in at the same time officers are fighting fires.

He denied there is any problem of criminals setting fires as a diversionary tactic. In the 30 years he's been on the force he can recall only one incident several years ago when a person was suspected of setting fire to a garage to divert police while he burglarized a store.

Burton said the dual responsibility of the force is a long established policy of council. It is endorsed by the police board and included in the union contract with members.

He noted the municipality has a contract with the Navy's Dockyard fire department to help in major fires.

"Without the Navy we'd be dead in the water," Burton said.

He said the 32-member Esquimalt force has a core of five firefighters whose primary job is to look after equipment and train other officers firefighting techniques.

Bennett raps PetroCan deal

Premier Bill Bennett said today he is unhappy with the federal government's intrusion into the province's resources industries through PetroCanada's investment in West Coast Transmission.

PetroCan, the federal Crown agency, solidified its control in Pacific Petroleums which has a 32 per cent holding in West Coast Transmission.

"I'm not happy having any other government or government agency owning facilities in B.C. which can affect economic development," the premier said.

Bennett has already requested an early meeting with Prime Minister Joe Clark and the PetroCan investment will be high on the list of topics to be discussed.

He said he would like to see PetroCan sell its holdings to private interests, preferably in B.C.

The B.C. Resources Investment Corporation which will be operating as a private corporation after June 15 would be an ideal company to take over PetroCan's holdings since it already holds a 10 per cent interest in West Coast Transmission.

Bennett said he opposes any government controlling a means of economic activity in another jurisdiction.

He cited the example of the Alberta government purchasing Pacific Western Airlines which led to a direct loss of employment in B.C.

The other government often has different objectives.

Prices top wages

MONTREAL (UPC) — Price increases have outpaced wage settlements during the first quarter of 1979 despite an overall improvement in industrial production, according to a study by the Bank of Montreal.

The bank reported Thursday in its June *Review of Business* report that real income per worker declined 3.6 per cent from a year earlier in February while the nation's inflation rate rose to an annual rate of 9.6 per cent in April.

"The average annual increase in base wage settlements over the life of a contract was 7.1 per cent in the first quarter of this year," the study said. "This increase was less than the increase of 7.7 per cent in the fourth quarter of 1978."

E & N will now wait for Nanaimo ferries

VIA Rail Canada has made adjustments in arrival and departure times at some points on the E and N Railway and the changes will be published in the VIA's new syatem timetable that goes into effect June 17.

The daily northbound train will continue to leave Victoria at 8:15 a.m., arriving in Nanaimo at 10:25 a.m. Now the station stop will be extended from 15 to 25 minutes in Nanaimo to allow B.C. Ferries passengers to connect with the train.

The additional 10 minutes will be reflected in arrival and departure times at all subsequent stations.

The revised schedule calls for the northbound train to arrive at Courtenay at 12:35 p.m. and leave there at 1:05 p.m.

All southbound stops will be 10 minutes later than in the previous schedule, the train arriving back in Victoria at 5:10 p.m.

Honors for Scouts

Lieutenant-Governor Henry Bell-Irving will officiate Saturday when a new 1,800 square foot log building is named and opened at Camp Barnard, near Sooke.

The two-storey building was started under the national defence department's Katimavik program last August.

Logs for the building were cut from trees on the Scout camp property and were selected by tree and soil experts of the provincial forestry ministry.

It will be used as a facility for extra accommodation during special events at the camp, leader training sessions and Scouting conferences.

The lieutenant-governor, the provincial patron of Scouting, will present 10 Chief Scout Award Certificates to boys from the Greater Victoria and Nanaimo areas.

Greater Victoria boys who will be receiving awards are Christopher Watt, 2316 Marlene Drive; Arthur Shepherd, 991 Presten Way; Duane Hatch, 7798 Ronald Road; Mark Robinson, 2634 Dufferin Street; David Stinchcombe, 1635 Yale Street; Andrew Harmsworth, 1959 Beach Drive; Scot Osborne, 917 McNaughton, and Michael Dean, 2428 Amelia Avenue.

LUNDS AUCTION
TUESDAY, JUNE 12th
1 p.m. and 7 p.m.
PREVIEW: Saturday, 10 a.m.-3 p.m.
Monday, 9 a.m.-5 p.m., Tuesday, 9 a.m.-Saletime

FURNISHINGS: Excellent Quality Pine Furniture incl. dining Table and 6 Chairs, Loose Cushion Chesterfield and Love Seat, Coffee and End Tables, Long Heavy Pine Table and 2 Large Coffee Tables, Carpets, Chairs, Etc. Queen-Size Hide-a-Bed, Coombes Chair, Wicker Settee and 2 Chairs, Col.-Style 2-Pce. Chesterfield Ste., and other Chesterfield Stes., Cottage Pianos, French Practice Piano, Oak Mirrored Back Display Cabinet, Walnut 6-Pce. Dinette with Rattan Seated Chairs, Dinettes, Desks, Filing Cabinet, Carved Trunk, Mahog. Half Moon Table, Occ. Tables. Maple Buffet and Hutch, [illegible] Bookshelf, Teak Coffee and End Table, Etc.

APPLIANCES: Moffat Deluxe 30 in. Range, AMC Fridge, Etc. **COLOR TVs. MISC.:** 20 Bikes incl. 10-speeds, Garden and other Tools, Old Kerosene Lamp, Antique Quebec Saddlers Bench, Etc.

AUCTION CALENDAR
JUNE 19 — BOOKS JUNE 26 — PRINTS
SUMMER ANTIQUE, FINE ART
Items for these sales being accepted NOW.

THE AUCTIONEERS AND APPAISERS FOR VICTORIA AND VANCOUVER ISLAND

LUNDS
AUCTIONEERS and APPRAISERS LTD.
926 Fort St., Victoria
Tel. (604) 386-3308

Special Offer

FOR PRIVATE PARTY CLASSIFIED ADVERTISERS

Use this handy coupon to place your Classified Advertisement and save money

Name ....
Address ....
Phone No. ....
Signature ....
No. of insertions . .. Amount Enclosed $. . .

FILL OUT AND MAIL TO

SPECIAL OFFER
Victoria Press,
P.O. Box 300,
Victoria, B.C.
V8W 2N4.

OR
DELIVER IN PERSON TO
2621 Douglas St.,
Victoria, B.C.

Your ad will run as soon as possible upon receipt of this coupon and payment or please specify consecutive dates.

....
....

Classification Number .... **10 WORDS MINIMUM**

10 Words for 1 insertion in The Daily Colonist and Victoria Times: $1.20
12¢ for each additional word.

10 Words for 3 insertions in The Daily Colonist and Victoria Times: $2.85
28¢ for each additional word.

10 Words for 6 insertions in The Daily Colonist and Victoria Times: $4.50
45¢ for each additional word.

Victoria Press Box Charge $3.25 per month.
Replies to be mailed Replies to be held for pickup.

All ads must be written in regular classified style, and run on consecutive days.

All real estate, mobile home, rental and business advertising is considered to be commercial advertising and will not qualify for this special offer.

SEND CHEQUE or MONEY ORDER
— NO REFUNDS —

THE DAILY COLONIST AND VICTORIA TIMES

Alberta opens probe into Abacus Cities

EDMONTON (CP) — The Alberta Securities Commission has appointed an investigator to inquire into the financial affairs of Abacus Cities Ltd.

The inquiry into the troubled Calgary-based development firm, which owns Market Square and a number of other Victoria buildings, follows suspension of trading in Abacus shares by the commission.

Abacus is subject to a similar investigation in Ontario and trade in its shares has been halted on the Toronto Stock Exchange.

Bruce Coen, securities commission registrar, said the anquiry will be held in private and results given to the provincial corporate affairs minister.

Coen said the inquiry will be private "because the investigation is not an allegation of wrongdoing" and the reputation of individuals concerned should be protected.

Abacus is currently in receivership. It began running into cash-flow problems last year when it encountered regulatory problems with its prospectuses for tax-shelter property projects.

The company is also in difficulty over possible contravention of the Ontario Business Corporations Act over its purchase of Imperial General Properties Ltd., an Ontario firm.

The problems culminated in the withdrawal of credit last month by the Bank of Montreal.

CAPITAL

FATHER'S DAY VALUES

for Your Man of the Hour...

gifts he'll love!

Remember Dad for June 17th
SALE PRICES EFFECTIVE
Through JUNE 16th
WHILE STOCK LASTS!
Shop Thurs., Fri. 9-9
Daily 'til 5:30

7¼" SAW
BLACK & DECKER 7¼" circular saw complete with combination blade to give DAD years of home use.
Regular 42.99
FATHER'S DAY SALE 34.88

2-SPEED JIG SAW KIT
BLACK & DECKER 2-speed jig-saw complete with assorted jig-saw blades, rip fence and custom fitted carrying case.
Regular 36.99
FATHER'S DAY SALE 29.88

2-SPEED DRILL KIT
BLACK & DECKER ⅜" 2-speed electric drill complete with chuck and key, 3 drill bits, 5 sanding discs, backing pad, wheel arbor, cotton buff — all in a custom carrying case.
Regular 36.99
FATHER'S DAY SALE 27.49

ROUTER KIT
BLACK & DECKER ¾ H.P. router — a great addition to DAD'S workshop! Complete with 2 wrenches, straight and circular guide, high speed 2—flute bit and custom fitted carrying case.
Regular 79.99
SAVE 20.00
FATHER'S DAY SPECIAL 59.99

SHOPMATE GRINDER
Save 9.96 on this complete motorized grinder unit for DAD. Built-in water tray and work light, adjustable eye-shields and tool rests and coarse and fine grinding wheels.
Regular 49.95
FATHER'S DAY SALE 39.99

DELUXE TORCH KIT
BERNZOMATIC TX 25 deluxe propane torch kit. 1001 uses for DAD around the home for plumbing, tile laying, etc. Set includes torch, heavy duty burner head, flint spark lighter and 400 g propane disposable tank — all in a metal carrying case.
FATHER'S DAY SPECIAL 16.88

SANDER KIT
BLACK & DECKER sander-polisher in custom molded carrying case, complete with wood filler, spatula and abrasive paper.
Regular 36.99.
FATHER'S DAY SPECIAL .. 28.99

WHIPPER SNIPPER
BLACK & DECKER deluxe electric nylon line weed/grass trimmer with automatic self feeding line — 12" cutting swath.
Our Regular Price 63.99.
FATHER'S DAY SALE 54.99

DRILL PRESS
JET BENCHSTAR 16 drill press — ½" chuck, 5-speed drill press for the professional's "DAD'S" workshop. Tilting table and pre-wired.
FATHER'S DAY SPECIAL 209.99

DELUXE SLEEPING BAGS
Give DAD a new sleeping bag for years of continuous giving! Our deluxe SPORTSMAN model in 3 popular weights of WONDERPUFF polyester fill, 100% deluxe cotton outer shell, print flannelette lining and full zipper. Storm welt on 4 and 5-lb. models.

3-LB. FINISHED APPROX. 34"x76"
Reg. 32.95.
FATHER'S DAY SALE 26.99

4-LB. FINISHED APPROX. 34"x80"
Reg. 36.95
FATHER'S DAY SALE 29.99

5-LB. FINISHED APPROX. 34"x86"
Reg. 39.95
FATHER'S DAY SALE 32.99

20" 3-SPEED FAN
By TORCAN — extra comfort for DAD on those hot summer days! 5-fin blade — 3 speeds and safety grill.
FATHER'S DAY SALE 30.88

CAR VACUUM
SUPEREX "SUPERVAC" deluxe auto vacuum cleaner with powerful heavy duty motor, 16-foot cord to reach all areas in cars, trucks, etc.
Regular 27.59 each
FATHER'S DAY SALE 19.99

TACKLE BOX
PLANO #6300 N 3-tray 24-compartment fishing tackle box for the fresh or salt water fishing father! 16½''x8¾''x8''. Our Regular Low Price 20.99 each.
FATHER'S DAY SPECIAL 14.49

DAIWA TROUT RODS
Give DAD a new DAIWA trout rod for his hours of relaxation. Two popular models at fantastic savings!

7' SWINGER
2613-D DAIWA 2-piece tubular glass rod with glass/glass ferrule, duracork handle and foregrip.
Our Regular Low Price 18.95
FATHER'S DAY SPECIAL 12.99

7' PRESENTATION
5613 deluxe 2-piece rod, glass/glass ferrule. HONEY ORANGE polyester blank — chrome guides and tips, duracork handle.
Our Regular Low Price 23.95.
FATHER'S DAY SPECIAL 16.99

FATHER'S FISHING AIDS
- ABE & AL FLASHER No. 1 or No. 2 Sale 3.49
- NORSESILDAS 40 gram .... 1.39; 60 gram 1.49
- 2-DOOR CRAB TRAP 12.88

SUNBEAM SHAVEMASTER
Give DAD a new SUNBEAM electric razor. Model SM 29 — 120/220-VOLT with exclusive adjustable groomer and unique design head for close smooth shave. Our Regular Low Price 45.95.
FATHER'S DAY SPECIAL 34.88

FOOTWEAR

WORK BOOTS
These are a good lightweight boot for summer work. The 6" Cheyenne leather uppers come in a Medium Brown colour. Other features include sponge cushioned insoles and oil resistant outer soles. Made in Canada — EEE [illegible] in full and half sizes, 6-12.
Reg. 31.95
FATHER'S DAY SALE, pr. 26.99

CANVAS CAMPING SHOE
Great for camping, casual walks, etc. The sturdy cotton canvas uppers are available in Brown or Blue colours, and have a 2-eyelet tie. The sponge rubber soles give added comfort. Men's full and half sizes. 6-12.
Reg. 7.95
FATHER'S DAY SALE, pr. 6.49

MEN'S WEAR

G.W.G. CASUAL SLACKS
Summer weight, poly/acrylic blend in a hopsack weave. These gentleman's cut casual slacks have 5-pocket styling and slightly flared legs. Available in solid shades of Powder, Navy, Brown, or Black. Sizes 34-46.
Reg. 19.95
FATHER'S DAY SALE, pr. 15.95

CHAMBRAY DENIM SHIRTS
Ever popular long-sleeve denim shirts in the classic Chambray Blue colour, with button front and 2 front flap pockets. Made of 100% cotton. Sizes S-XL.
Reg. 8.95
FATHER'S DAY SALE, ea. 6.95

HAPPY FOOT SOCKS
Dad will appreciate the comfort of these 50% wool/50% nylon cushion sole socks by McGREGOR. Assorted colours to choose from in one size (10-13).
Reg. 2.49
FATHER'S DAY SALE, pr. 1.99

CHARGEX or MASTERCHARGE
ADDITIONAL PARKING IN OUR LOWER PARKING LOT

CAPITAL
1900 STORE STREET
385-9703
IRON & METALS LTD.

6-9

JUNE TRUCK CLEARANCE

Good Stock! Good Selection! and Good Prices!
BUILT TO STAY TOUGH!
Test Drive One Today!

XL0061
1979 CHEVROLET ¾-TON SUBURBAN SILVERADO
454 CID V8 engine, automatic transmission, power steering, power brakes, large fuel tank, below eye level mirrors, pulse wipers, 4000-watt battery, AM radio, 9.50x16.5 tires, two-tone silver and black with grey cloth trim, maroon carpets. A lovely unit. $11,738

XV3464
1979 CHEVROLET ½-TON SHORT WHEELBASE VAN
305 V8 engine, automatic transmission, power steering and brakes, rally wheels, chrome bumpers, chrome grill, swivel captain's chairs, gauges, finished in metallic red with fawn trim. $8692

XL3283
1979 CHEVROLET BLAZER 4x4
350 CID V8 engine, power steering and brakes, 4-speed transmission, white spoke wheels, below eye line mirrors, finished in white and blue with blue custom trim. $10,766

XP3932
1979 CHEVROLET ½-TON PICKUP
Heavy duty chassis equipment, 350 CID V8 engine, automatic transmission, power brakes, gauges, rear step bumper, below eye line mirrors, long wheelbase, side box, white with green trim. $6987

XP3577
1979 CHEVROLET ¾-TON PICKUP
Long wheel base, wide side box, dual fuel tanks, heavy duty power brakes, power steering, 4-speed transmission, rear step bumper, 350 V8, tilt wheel, Scottsdale trim, finished in yellow and beige with fawn trim. $8791

XP2245
1979 CHEVROLET ¾-TON CREW CAB
Scottsdale equipment, 350 CID V8 automatic, power steering, power brakes, dual tanks, AM radio, step bumper, camper mirrors, two-tone paint, silver and black with blue trim $9977

Millstream
CHEVROLET
474-1211
1730 ISLAND HWY
DL5831

6-8

Tonight: Clear
Saturday: Cloudy periods

Victoria Times

95th YEAR, No. 303 ★ ★ ★

VICTORIA, BRITISH COLUMBIA, FRIDAY, JUNE 8, 1979

20 CENTS DAILY, 30 CENTS SATURDAY

Victoria Times
Prevue
TELEVISION BOOKS, RADIO
HOTLINE PAYOFF PUZZLE LOCAL ENTERTAINMENT
Puzzle prize $200

Ottawa freezes civil service

OTTAWA (CP) — Treasury Board President Sinclair Stevens announced today a temporary freeze on public service hiring.

He said the government will pare new spending to the absolute essentials in the next two months.

At the request of Prime Minister Joe Clark, Stevens has instructed government departments to defer discretionary spending and make no new commitments unless necessary.

"In effect, the government has decided to put things on 'hold' for about two months so that it will have time to examine the situation methodically and prepare a longer-term plan," said Stevens in a press release.

The new restraint measures had been expected following repeated promises during the campaign that a Progressive Conservative government would reduce the public service by 60,0000 jobs in the next three years.

The hiring freeze goes into effect today and lasts until Aug. 15.

Exceptions are being made for:

— Essential services, which include doctors, nurses, air traffic controllers, firefighers, penitentiary guards and food inspectors.

— Military personnel and the Royal Canadian Mounted Police.

— Students appointed for summer jobs.

Stevens said he has asked fellow cabinet ministers to begin immediately reviews of programs and activities of their departments. The ministers will be asked in a few weeks for plans to set new priorities and to restructure programs.

For the time being, there will be no detailed instructions to public servants for implementation of the restraint measures, Stevens said.

"We are relying on deputy ministers and managers throughout the public service to exercise their judgment and authority in giving effect to the spirit and objective of this program."

Meanwhile, the new government announced today that it will go ahead with restrictions on unemployment insurance benefits planned by the former Liberal government.

Employment Minister Ron Atkey also said in a statement that the new government will conduct a basic review of the unemployment insurance program and is considering two major reforms:

— Imposing higher penalties on workers who quit jobs without just cause or who are fired for misconduct. The penalty now is a six-week loss of unemployment insurance benefits.

— Providing lower unemployment insurance benefits to claimants without dependents than to those with dependents. Dependents now have no bearing on benefit levels.

The changes that will go into effect July 1 create new categories of claimants who will be required to work longer than the standard 10 to 14 weeks to qualify for benefits.

The changes were passed by the last Parliament and were originally to go into effect last Sunday, a day before Prime Minister Joe Clark's new cabinet was sworn in.

Doctor at fault jury finds

ALERT BAY (CP) — A doctor's negligence played a part in the death of an 11-year-old Indian girl last Jan. 22, a coroner's jury ruled Thursday.

Renee Smith died of severe, generalized peritonitis and acute appendicitis "due to negligence on the part of Dr. Jack Pickup to apply adequate medical care and procedures," the jury said.

The jury, under Coroner Glen McDonald, called for an investigation by the health ministry and the College of Physicians and Surgeons of B.C. into Pickup and the general medical standards in Alert Bay.

They also recommended an inquiry into nursing care at St. George's hospital, where the girl died; a search for another practising doctor for the community; better communications between medical personnel and the parents of sick children; and a faster and more reliable method of getting x-rays to laboratories and specialists to replace the present method of sending them by mail.

When the inquest opened, pathologist Tom Harmon testified the girl's appendix had ruptured and she had gangrene at least three days before her death.

Harmon suggested there should have been an operation to remove the appendix.

But Pickup said the girl's appendix had ruptured before she was admitted to hospital and that factor combined with a chest condition made surgery "a risky proposition."

Pickup also said the girl's uncle, who was looking after her while her parents were on vacation, had refused to allow an operation and he decided to treat her medically rather than surgically.

The inquest also heard accusations that Pickup had been drinking from time to time while performing duties.

A local undertaker, Leo O'Connell, said when he suggested an autopsy to Pickup on Jan. 24, the doctor was staggering around.

Pickup said he had consumed a few drinks when he saw O'Connell but had never treated the girl under the influence of alcohol.

Another doctor, June Mills of North Battleford, Sask., brought in to testify by the local Nimpkish Indian band, said the care given Renee was "on the level of malpractice."

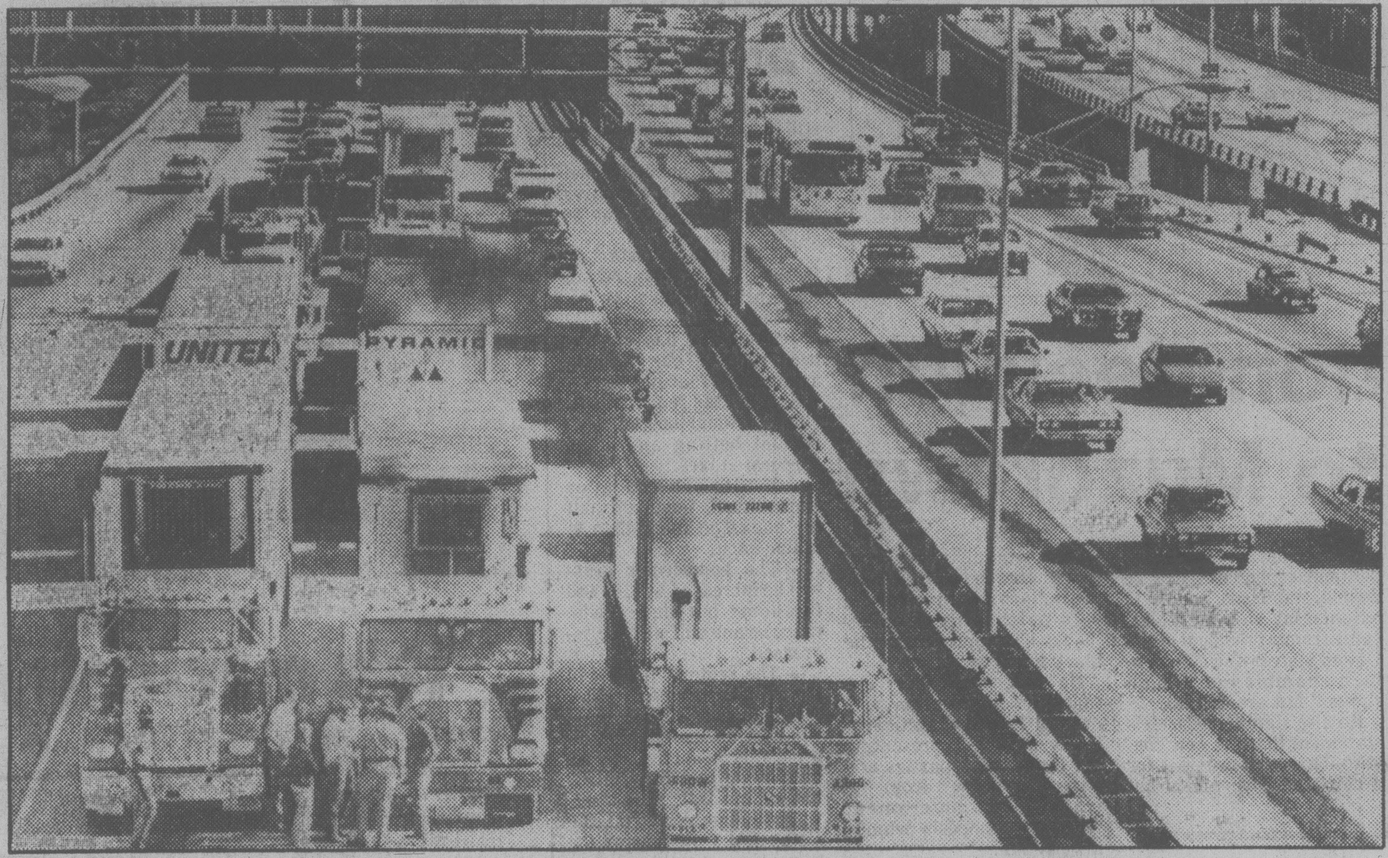

SEATTLE ROADBLOCK caused massive jam Thursday when independent truckers backed up afternoon rush hour traffic for an hour on Interstate 5 with a slow-moving convoy. The truckers were protesting the shortage of diesel fuel. Story on page 2.

ON THE INSIDE

New bamboo curtain

The Hong Kong government plans to build its own barbed wire "Berlin Wall" to block the human sea of illegal refugees flooding into the colony from mainland China. Page 3.

Japanese buyers cause problem

Fish buyers on the salmon grounds who are willing to pay up to $6 a pound to supply the lucrative Japanese market are causing concern among union and government officials. Page 10.

Crisis facing Polish RCs

Cardinal Stefan Wyszynski has led the Polish church for 30 years and symbolizes the kind of moral authority that the state lacks, but he will be 78 in August and his health is failing. Who will succeed him? Page 18.

Amin's ministers find a refuge

Gen. Mustafa Adrisi, who still considers himself vice-president of Uganda, and at least a dozen more former Ugandan cabinet ministers, have found comfortable refuge in southern Sudan. Page 19.

Lawsuits clobber DC-10 makers

The fate of McDonnell Douglas appears to be flying on the DC-10 jumbo jet as the first of a spate of lawsuits comes in. Page 21.

INDEX

Births	36	Family	31-35
Capital Scene	30	Finance	6, 7
Comics	34	Gardening	50
Deaths	50	People	3
Entertainment	13-17	Sports	24-27

Dollar exchange

U.S. dollar at banks this morning bought $1.1730 Canadian, according to the Greater Victoria Information Centre.

Pressure mounting for dock settlement

The federal labor department's top trouble shooter began meeting today in Vancouver with both sides in the B.C. longshoremen's strike.

Bill Kelly, assistant deputy minister, was given the task of resolving the dispute Thursday by federal Labor Minister Lincoln Alexander.

There was no indication how much time Kelly has to settle the strike which began Monday and has tied up seven major ports and a number of smaller ones.

Transport Minister Don Mazankowski said if the labor department can't urge the parties to a negotiated settlement, "Parliament will have to act."

Norm Cunningham, president of the B.C. Maritime Employers Association said prior to today's meeting he was "neither optimistic nor pessimistic" about Kelly's chances.

Pressure is beginning to mount for a quick settlement of the dispute because it is having a serious economic impact on the four western provinces, unable to move exports from West Coast ports.

Premier Bill Bennett, in his capacity as premier and chairman of the western premier's conference, expressed concern Thursday in telegrams to Prime Minister Joe Clark about the effect of the dispute on the economy of B.C. and Canada.

"The importance of maintaining the integrity of the Port of Vancouver and other B.C. ports, in carrying forward our worldwide trading opportunities, is vital to our international reputation," Bennett said.

If the dispute continues, he said, it will have a serious impact on B.C.'s forest and mining industries.

"As well, the commodity shipments through Western ports represent a vital part of our international trading commitments as a nation."

In Edmonton, Alberta Premier Peter Lougheed said he is adding his name to Bennett's telegram.

The Saskatchewan government, concerned about meeting grain and potash export commitments, made a formal request Wednesday for federal government intervention.

If Prime Minister Joe Clark decides to call an emergency session of Parliament, he cannot do so before Monday, the day writs are returned by the chief electoral officer making the May 22 federal election official.

Alexander said Thursday he is confident "the parties will, in the public interest, make every effort to restore port operations."

More bugs in '78

Electronic surveillance by police increased sharply in B.C. in 1978, says an RCMP annual report tabled in the provincial legislature Thursday.

Authorization was granted for the use of listening devices in 113 cases, the report said, compared to 89 cases in 1977, 72 in 1976 and 83 in 1975.

Information acquired by use of the equipment was introduced as evidence in 44 criminal proceedings in 1978, compared with 27 in 1977 and 17 in 1976.

"During 1978, the privacy provisions of the Criminal Code continued to be highly important to a wide range of criminal investigations conducted throughout the province," the report said.

'Sunshine' new title for budget

By PAUL NICHOLSON
Times Staff

The Social Credit government reintroduced its $4.56 billion budget in the legislature today.

Finance Minister Evan Wolfe said Socred objectives have not changed since the budget was first brought in two months ago.

"This budget is designed to fund and enrich social programs for everyone in need, to develop activity and job opportunities in this province, to increase the purchasing power of individuals and business by reducing taxation and to encourage individual and corporate investment," Wolfe told the house.

NDP finance critic Dave Stupich (Nanaimo) scoffed at Wolfe's claim that the budget would enrich the lives of the needy and stimulate job creation:

"I spoke for a couple of hours last time about those failures and I expect to touch on some of them again today."

Stupich said the budget promises nothing for the unemployed or for those concerned about the ravages of inflation.

And it does nothing about the increasing rate at which the ownership of B.C. is falling into the hands of foreigners, he added.

Wolfe did not bother to read the budget as it is virtually the same outline of balanced expenditures and revenues he presented to the legislature in April, the day before the May 10 provincial election was called.

The Socreds campaigned on the basis that if they won re-election they would not change the budget, so today's reissuance comes as no surprise.

In fact, one of only two minor changes is Wolfe's description of it.

He has gone from calling it a "dynamite budget" to a "sunshine budget."

The only other deviation was a brief update on the distribution of the five free shares in the B.C. Resources Investment Corporation.

As of June 6 — just over a week before deadline — British Columbians had applied for some seven million shares, Wolfe said.

This is still well under the 12 million that could be distributed if all the province's 2.4 million people applied for them.

But government officials

See BUDGET page 2

$1B says we like our kicks

British Columbians last year drank, smoked and gambled away to the tune of $1.17 billion.

Statistically, every man, woman and child in the province spent $440 on liquor, tobacco, lottery tickets and the horses over the past year.

The figure represents almost one-quarter the entire spending estimates of the provincial government as laid out in today's budget.

Consumer spending in the pursuit of pleasure equals the entire amount to be spent on education this year.

And it almost the amount budgeted for health care.

British Columbians seem to like booze and butts to about the same degree, slurping back $487 million in alcohol products and puffing up $474 million worth of the nicotine-bearing leaf.

Some 1.4 million patrons to the province's nine race tracks wagered $133.8 million on the ponies last year.

B.C. lottery fans bought 28 million of the $1 Western Express tickets for $28 million, four million Provincial tickets worth $20 million and 550,000 $10 Loto Canada tickets for $5.5 million.

And through other licenced raffles, casino nights and bingo games they spent another $27.4 million.

MDs still studying opting out

VANCOUVER (CP) — British Columbia doctors are studying a fee schedule that would bring them 30 to 45 per cent more money than the medicare scale if they opted out of the government plan.

Dr. Mel Petreman, president of the B.C. Medical Association, said Thursday a significant number of doctors are discussing leaving the plan.

Last week, doctors accepted by 500-vote margin the provincial government's offer of a 17 per cent fee increase over two years.

However, Petreman said while no doctors have left the plan many are unhappy with the settlement.

Petreman said the association's economics committee is developing a fee schedule that would set fees 30 to 45 per cent higher than the medicare rate, depending on specialty.

A proposal to use the schedule was discussed at an association board meeting last weekend.

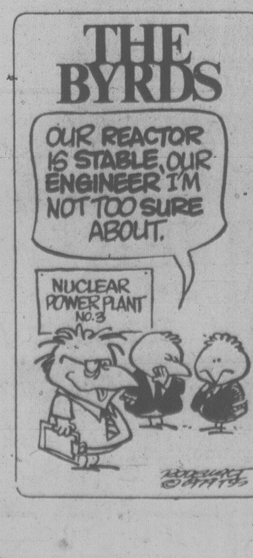
THE BYRDS
OUR REACTOR IS STABLE, OUR ENGINEER I'M NOT TOO SURE ABOUT.
NUCLEAR POWER PLANT NO. 3

Did French sabotage own reactor?

By PAUL MARTIN
London Observer

CAIRO — The cloak-and-dagger sabotage operation that destroyed vital parts of the highly-contentious French-built nuclear reactor destined for Iraq was masterminded by the French themselves, according to evidence gathered by Western intelligence agencies.

The sources, while not ruling out the possibility of Israeli involvement, at least in the planning stage, say the affair bears the unmistakable hallmarks of a "self-inflicted wound."

The explosion, only three days before the key elements of the Osirak research reactor were to be shipped to Irag, has set the nuclear program back by about two years.

And, the sources note, France is now able to withold delivery of the reactor's weapons-grade uranium while it works on developing a safer, lower-enriched fuel for the reactor.

The identity of the three saboteurs who slipped into a nuclear hangar at La Seyne-sur-Mer in the early hour of April 6 and wrecked the apparatus for the "heart" of the reactor, where the plates containing the uranium are inserted, is still a mystery.

They are said by one intelligence source to be members of a special operations task force of explosives experts operating in France under a secret chain of command.

The evidence of self-destruction becomes more understandable in the light of the intense external and internal pressures on the French authorities not to go ahead with the uranium delivery.

The French had committed themselves in secret in November, 1975, to supplying Iraq with six loads (about 70 kilograms) of the 91 per cent-enriched uranium before the reactor began operating early in 1980 — enough fuel to manufacture five or six atom bombs with only a moderate degree of nuclear expertise.

All mention of the nature and quantity of the fuel was left out of the public version of the nuclear agreement, under which France was to build a highly sophisticated 70 megawatt research reactor in northern Iraq, and train a team of Iraqi nuclear scientists to operate it.

Osirak — so-called to avoid its being named after an Egyptian god, like its prototype, Osiris, operating in southern France — was to be France's first export of its latest nuclear technology — and, it turned out, the first commitment by a producer nation to export weapons-grade uranium to a developing country.

Scientists were at a loss to explain why Iraq should need such an expensive and complex reactor when its small Soviet reactor was quite sufficient for initial research and for producing medical isotopes. Few Western countries had anything to match Osiris, and, if the Iraqis merely

REACTOR page 22

Barbed wire dike to stem refugee tide

HONG KONG (UPI) — The Hong Kong government plans to build its own barbed wire "Berlin Wall" to block the human sea of illegal refugees flooding into the colony from mainland China, officials said today.

Since the beginning of the year, government border patrols have caught about 40,000 Chinese stealing across the border and have sent them back to the mainland.

But for every illegal Chinese caught coming across the border at least three or four quickly fade into the concrete jungles of the urban areas. A government spokesman predicted at least 18,000 illegal immigrants will be shipped back to the mainland this month alone.

Hong Kong said it plans to build a new chain-link and barbed wire fence along its 15-mile land border with China and reinforce existing fences, a government spokesman said today.

Floodlights will be installed along the entire length of the fence since most attempts to cross the border are made under the cover of darkness.

A government official said Thursday the only solution to the onslaught of refugees would be a "Berlin Wall."

This British crown colony has been severely taxed by the mass influx of refugees arriving from China and Vietnam. Government sources said Hong Kong's population — officially placed at 4.8 million — has reached the breaking point.

Secretary for Information David Ford said by summer, Hong Kong would have at least 225,000 refugees from Vietnam and 365,000 illegal and 36,000 legal immigrants from China.

"We are spending $13 million on strengthening the existing border fence and building a new security fence, Ford said.

"But unless we were to build a Berlin Wall ... more people are going to enter Hong Kong illegally unless our neighbors across the border can exert more control," he added.

Ford also blasted the Vietnamese government for deliberately "condemning to death by drowning" more than 500,000 Vietnamese citizens "because they happen to be Chinese."

He charged that Hanoi stands to gain $3 billion from its "terrible program of export of human beings" by collecting money from the refugees and sending them to sea in dilapidated fishing junks and unseaworthy freighters.

Sadat heading for big victory

CAIRO (Reuter) — Egyptian Premier Mustapha Khalil was among early winners in Egypt's first multi-party elections in 27 years as early returns indicated a massive victory for President Anwar Sadat's governing National Democratic party.

Other prominent members of the government also elected include the secretary general of Sadat's party, Fikri Makram Ebeid, who is also a deputy premier, and Ahmed Ali Mousa, minister of justice.

Khalil's government remains in power until run-offs next Thursday after which he will formally tender his resignation. Sadat is expected to ask him to form the new government.

Among prominent losers was Mahmoud Kadi, leader of the National Front party, the one new party which tried and failed to constitute itself in time for the elections.

Four parties and almost 1,000 independents were running in the elections.

The voting, which took place Thursday, was marred by the deaths of two persons in clashes between rival party supporters while 27 other were injured. There were also allegations of vote-rigging.

people

Victim of 'gossip' bride seeking $1M

A bride who says gossip about her spread from Detroit to California to Sicily is suing her estranged husband in a $1-million slander suit. **Anna Biundo Ruffino**, 25, told a Michigan court Thursday that her life has been ruined since her husband challenged her about her virginity two years ago on her wedding night. She said **Salvatore Ruffino** left the wedding bed in anger and was the source of rumors that spread to relatives in Sicily and to the Sicilian community in California where she grew up. Both were born in Sicily and raised in a tradition that demands a bride's chastity. She says her wedding night was the first time she was ever alone with a man. His lawyer says witnesses will say she spoke of other men the night of the wedding. A divorce suit by her husband, a carpenter, is pending.

CAMERA SHY rock star Rod Stewart tries to ward off photogrphers as he and wife Alana attend anniversary party for New York disco called Xenon Thursady night.

CTV's *The Patsy Gallant Show* will not be renewed for the 1979-80 televison season, because the singer refused to sign a new contract with the television network. Gallant wanted more money for production of the show and greater control over its content than the network would grant, a spokesman for the singer said. The spokesman said the show was unable to "develop its full entertainment potentials" during last season, because too little money was spent on it by the network.

A cosmetic surgeon in Kansas City, Mo., who says he lost half his business because of an unsuccessful malpractice suit has filed an $11 million lawsuit against the couple and the lawyer who sued him. Dr. **Carroll Zahorsky**, through lawyer **James C. Wirken**, filed the suit in Jackson County Circuit Court Thursday seeking $1 million in actual damages and $10 million in punitive damages. The petition charged that **Kathie** and **Phillip Brisciano** and their lawyer, **Alex Lewandowski**, brought the 1974 malpractice suit to force a monetary settlement. As a result of the lawsuit, the doctor charges, he suffered the loss of half his practice. A circuit court jury cleared the physician of all allegations in the malpactice suit, returning its verdict in November 1977. The major allegations in Zahorsky's suit was that he was "maliciously prosecuted" and certain allegations in the Brisciano suit were an "abuse of legal process."

The former operators of the ill-fated Beverly Hills Supper Club, where 165 persons died in a fire two years ago, have abandoned plans to build a new $2-million facility. Real estate broker **Jim Whitney** said Thursday that the Schilling family was unwilling to contend further with delays in zoning and acquisition of a liquor licence. **Richard Schilling** and his four sons announced plans earlier this year to build a new club with a seating capacity of 1,200 persons just north of Cincinnati. Beverly Hills burned down at Southgate, Ky., on May 28, 1977. The Schillings paid survivors more than $3 million in an out-of-court settlement and retained $200,000 in insurance money, court records showed.

And, finally, actor **John Wayne** remained in good condition Thursday at UCLA Medical Centre, where a spokesman said he continues to receive many gifts. "Someone made him a big velvet heart with all kinds of international flags," said spokesman **Hali Wickner**, adding that the 72-year-old actor has received more than 30,000 pieces of mail since the May 2 surgery in which new cancer was discovered in his intestine. "He's fine, stable, walking now and then," said Ms. Wickner.

Weight problem was massive tumor

LOS ANGELES (AP) — A 30-year-old California woman who once thought she was hopelessly obese is starting a new and much thinner life after doctors removed a gigantic tumor that had bloated her abdomen with 100kg of tissue and fluid.

Although the tumor must have been growing at least 15 years, doctors said the woman never suspected it was there.

When diagnosed, "she was very excited and pleased at the idea that 'I'm not just fat,' " said Dr. Russell Laros of the University of California medical school in San Francisco.

Laros headed a surgical team which last month removed a "very common type of ovarian tumor" that had grown into one of the largest in medical history. He said Thursday that the tumor was benign — it contained no cancer — and caused no permanent health problems.

The woman, who was not identified, weighed 190 kg when she entered the operating room May 24. She weighed 90 after surgeons worked 4½ hours to remove the tumor, which "would fill a large wash-basin," Laros said in a telephone interview.

He said the woman, who is recovering at her San Francisco Bay-area home, is still excited with the results, but somewhat overwhelmed by her much-thinner body.

New missile wins Carter approval

WASHINGTON (AP) — President Jimmy Carter has approved full-scale development of the MX, a new mobile intercontinental ballistic missile system designed to foil a surprise attack by the Soviet Union, administration sources say.

Carter is expected to announce his decision soon, possibly today, a week before travelling to Vienna to sign the new strategic arms limitation treaty (SALT II) with the Soviet Union.

The sources, who refused to be identified, said Carter has decided to base the new 190,000-pound MX missile in what was called a "mobile land system" involving about 200 missiles scattered among an estimated 8,000 or 9,000 hardned launch points.

They said Carter is not prepared to announce the precise basing mode, which has been the subject of intense debate within the administration, until he has had a chance to discuss the deployment plan with officials in New Mexico, Arizona, Utah and Nevada where the missiles would be installed.

Sources said the consensus called for a "hardened horizontal shelter" system in which the missiles, each armed with 10 nuclear warheads, would be deployed on tracks on which they could be moved from one launch point to another in less than 30 minutes to avoid an impending Soviet strike.

The MX, the first new land-based ICBM system developed in more than a decade, is intended to strengthen the ability of U.S. nuclear strike forces to survive a Soviet attack. Soviet missiles have become more and more accurate in recent years, raising concern for the safety of the current 1,000 Minuteman ICBMs in their fixed silos.

The sources said the new mobile MX system, which would become fully operational by 1989, would cost about $30 billion.

Both the House of Representatives and Senate have authorized $190 million in development funds and the House directed the administration last week to push forward with deciding on a suitable system.

The Carter administration has twice delayed moving into full-scale development because of technical, cost, environmental and other factors.

U.S. Defence Secretary Harold Brown has often said a Soviet first strike would not disarm the U.S. because of remaining U.S. nuclear striking power in missile-firing submarines and bombers and because of the addition of a new Cruise missile force in the early 1980s.

However, defence strategists have felt the ICBM force should be modernized and safeguarded with a new mobile system to maintain "essential equivalance" with the Soviet Union in over-all nuclear weaponry through the years covered by the SALT treaty and beyond.

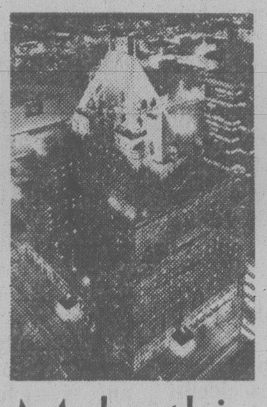

Make this a weekend you'll never forget. For $34.75

Just $34.75 per person, double occupancy, plus tax. For 3 luxurious days and 2 luxurious nights, Friday or Saturday arrival, at Vancouver's truly legendary hotel. With superior accommodation, free parking and no charge for children of any age sharing the room with parents. And the endless joys of Vancouver right at your doorstep.

Hotel Vancouver
Everything a legend should be.

For complete details and reservations (subject to restricted availability), call your Travel Agent, any Hilton hotel, or Hilton Reservation Service.

Shotgun hijacker disarmed, held

BRISBANE (AP) — A man wielding a shotgun hijacked a domestic jetliner over northern Australia today and forced it to land in here, but police boarded the plane and quickly disarmed him, a Trans Australia Airlines spokesman reported.

The spokesman said the hijacker, who was not immediately identified, wanted three hours' fuel for the DC-9 and a leading Australian television personality to be put aboard the plane. It was not known where he wanted to fly.

The gunman boarded the twin-engined jet at Coolangatta in north Queensland and when it was airborne he burst into the cockpit and threatened the crew with the gun, the spokesman said.

The man ordered that the plane land at Brisbane, capital of the state of Queensland, where he allowed the 41 passengers to disembark but held the two pilots and four hostesses hostage, the spokesman said.

Within minutes, armed police boarded the plane, disarmed the hijacker and escorted him to a police car, the spokesman said.

Further details of events aboard the plane were not immediately available.

UNI-POWER TOOLS
POWER TOOL REPAIR SERVICE
and ACCESSORIES
2626 BRIDGE ST.
Phone 385-4023

- BLACK & DECKER
- SKIL
- ROCKWELL
- and Other Makes

COMM-UNI-CATE

... the easy ... effective way. We can help you reach customers, staff, prospects, public with inexpensive printed materials.

IDEALETTER
SERVICES LTD.
2524 Government St. 382-8296
(near Bay St. intersection)

WE HAVE THE BEST SELECTION OF HANGING BASKETS IN TOWN
INCLUDING TOP QUALITY
FUCHSIAS
BEGONIAS, IMPATIENS
GERANIUMS, THUNBERGIA
& CHOICE QUALITY MIXED BASKETS
FROM 9.95

See Our Well Grown PLANTED WINDOW BOXES
BEST QUALITY PLANTS
$16.99

GERANIUMS FROM 79¢ EACH

BEDDING PLANTS 79¢ Per Tray
VEGETABLES 79¢ Per Tray
10 Trays or More 69¢ Ea.

COME IN AND BROWSE

OPEN 9-8 WEEKDAYS
9-5 SUNDAYS

Elk Lake Garden Centre
5450 PAT BAY HIGHWAY—Just Beside Elk Lake

LISTEN TO GOOD ADVICE
FROM HARRY HURN
SAT. and SUN. 8:41-11:26 a.m., 1:45-3:36 p.m. on C-FAX

Famous University proves
MIRACLE-GRO produces greater yields—

23% MORE TOMATOES
25% MORE VEGETABLES

Compared with other popular types of plant foods*

IMPORTANT FACTS for home gardeners.

Compared with leading "Timed Release" Plant Food—as well as other popular types of plant foods*, university scientist proved MIRACLE-GRO produced greater yields.

MIRACLE-GRO gives fast results. EASY, SAFE — used as directed. GUARANTEED results—or money back.

*used according to manufacturer's directions

1½ lbs. $3.79 At all stores

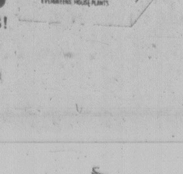

STERN'S Miracle-Gro®
MORE VEGETABLES! MORE FLOWERS!

GREAT TASTING BEER WE'VE GOT HERE.
Colt 45
COLT 45. GREAT TASTING B.C. BEER.

Toyko talks zero on rising oil prices

WASHINGTON (AP) — Leaders of seven Western industrial countries, including Canada, may seek ways to put a lid on rising world oil prices at their economic summit conference in Tokyo this month, a key administration official says.

The official said the Western leaders will also consider new measures to increase energy production and reduce oil imports beyond the five-per-cent guideline agreed to earlier.

He said the industrial countries expect another increase in oil prices at the June 26 OPEC meeting in Geneva.

Discussions at the Tokyo economic summit June 28-29 are expected to be dominated by energy questions and oil prices "if, as expected, OPEC raises the price," the official said.

Besides Canada and the United States, the summit will include leaders from West Germany, France, Britain, Italy and the host country, Japan. It will be the fifth time, beginning in France in 1975, that leaders of these countries have met to discuss economic issues.

Although oil prices have been a prime topic before, they will command even greater attention in Tokyo because of oil shortages and rapidly rising prices, which are up more than 30 per cent since Jan. 1

The Carter administration official indicated the governments are most concerned about the rising price of oil in the spot market, where prices now range between $30 and $35 a barrel, compared with the average world contract price of $17 a barrel.

With demand for oil exceeding supply by a wide margin, there is a temptation for oil-producing countries to sell at the spot price, rather than at the lower contract price. The basic OPEC price is $14.75 a barrel, and it is this price the industrial countries expect will be increased at the June 26 OPEC meeting.

In answer to a question, the official said he wouldn't rule out an attempt by the summit leaders to take collective action aimed at putting a lid on the spot price.

Spot oil prices are charged for petroleum sold on the open market, usually on short notice, rather than under an agreed contract price, which is the way most oil is sold.

In addition to energy, ways of reducing inflation and increasing productivity in industrial countries also will be high on the agenda, the official said.

HAPPY BIRTHDAY smooch is shared by one-year-olds Tautu and Aituk at San Diego's Sea World marine park. Both babies weigh in at about 500 lbs.

Guerrillas closing in on Nicaragua capital

MANAGUA (WP) — Sandinista guerrillas began closing a circle around the capital Thursday with major new attacks in at least three provincial cities and near total occupation of Leon and control of large portions of Matagalpa.

Managua itself remained relatively calm and the fighting, except for scattered nighttime gunfire and bombs, was relatively far removed. But there was a feeling here that a noose is tightening around the city and that a major attack on the capital is only a matter of days.

President Anastasio Somoza declared an 8 p.m. to 4 a.m. curfew and his government prevented publication of *La Prensa*, the opposition newspaper.

The guerrillas undoubtedly are outgunned and outmanned by the 10,000-strong National Guard and its arsenal. But the Sandinistas seem to have gained a tactical advantage over the government regulars through ability to travel light over rough terrain and control territory with little outside support or supply lines.

In a measure of the concern many opposition leaders and prominent government supporters and officials have moved out of their homes here in fear of direct attack.

Market Square
present:
pepper
THE MIME CLOWN
Time 12:15 p.m. for ½ hour
Place: Lower Courtyard
Dates: Fridays: 8th, 15th, 29th: Saturdays: 9th, 16th, 23rd: Mondays: 11th, 18th, 25th: Sunday: 24th
Spend an enjoyable and entertaining lunch time in MARKET SQUARE
OTHER EVENTS FOR THE MONTH OF JUNE
June 10th: Introduction to Folkfest events every ½ hour from 12 noon to 4 p.m.
June 16th: Richmond Concert Band from Richmond, B.C., 1:00 p.m. to 2:00 p.m.
June 23rd: Pepsi Challenge, 11:00 a.m. to 3:00 p.m.
June 24th: Island Cat Fanciers Children's Show 12 noon to 4:00 p.m.

June 8th to July 25th: Greater Victoria Community Arts Council Saloon de Refuse display area, Lower Courtyard.
Market Square
560 Johnson St.
Parking
500 Block Pandora

Price of coffee set to bubble up again

NEW YORK (AP) — North America's love affair with coffee, its most-popular hot beverage, is rapidly getting more expensive with the latest U.S. price increases likely to show up on grocery shelves within a month.

Major coffee roasters in the United States announced Thursday they are raising the wholesale price of ground coffee by 25 cents a pound to $2.83.

That is the second increase in five weeks. The first was a 15-cent increase. Wholesale coffee prices now are 16.5 per cent higher than on May 1.

Consumption of coffee dropped sharply as prices climbed to record levels in 1977. But consumers began drinking more coffee last year as prices dropped.

While the latest increases likely will be passed along to consumers in some form, they might be hidden in higher prices for other food items since many supermarkets offer coffee as a loss-leader to attract customers.

Proctor and Gamble, maker of the most popular brand of coffee in the U.S., began the latest round of price increases. It was quickly followed by Hills Brothers, MJB and Coca Cola, which makes Butternut and Maryland Club coffees.

The only major holdout by today was General Foods, which is still the largest roaster in the U.S., although its Maxwell House brand has slipped behind Folgers as the most-popular coffee.

GUESS WHO
Woody Allen hates to be recognized. He treats fame as if it were the plague. But tomorrow he treats Weekend Magazine readers to a glimpse of his life in the real Manhattan. In the same issue: an article describing a typical day's work for the British royal family, a guide to the 23 species of snakes in Canada, a day in the life of Oscar Peterson, and an excerpt from, *The RCMP vs the People*, a new book on the force's abuse of civil rights. And there's more...
This week in
Weekend Magazine
It makes your Saturday paper even better.
Weekend Magazine is a Regular Saturday Feature of the Victoria Times.

JUNE CLEAROUT!!
We're overstocked!
And that means
A SUPER SELECTION OF MODELS, COLORS, EQUIPMENT and PRICES!
Don't delay — now is the time to trade: you won't get a better deal!

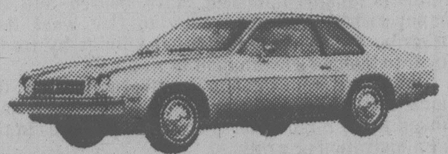

MZ1100
1979 MONZA 2-DOOR COUPE
2.5-litre, 4-cylinder engine, automatic transmission, AM radio, body side mouldings, tinted glass, rear defogger, white wall tires, full wheel covers, silver with red vinyl trim. $4981

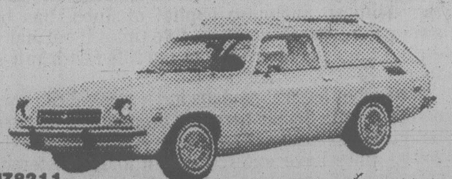

MZ8211
1979 MONZA 2-DOOR STATION WAGON
2.5-litre, 4-cylinder engine, 4-speed transmission, AM radio, side mouldings, tinted glass, bumper rub strips, bumper guards, rear defogger, yellow with black vinyl trim. $4992

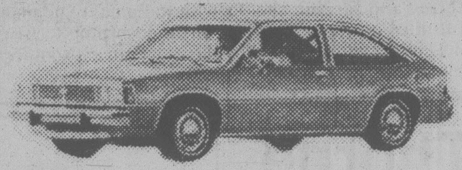

CI7967
1980 CITATION 2-DOOR HATCHBACK
2.5-litre, 4-cylinder engine, automatic transmission, power steering, power brakes, bumper strips, cloth trim, custom belts, side mouldings, rear defogger, AM radio, light package, finished in metallic blue with blue trim. $6798

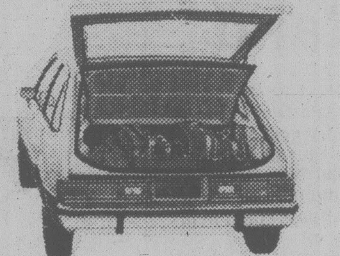

CI1684
1980 CITATION 4-DOOR HATCHBACK
2.8-litre V6, automatic transmission, power steering, power brakes, rear defogger, sport mirrors, pulse wipers, sport suspension, light package, custom interior, finished in grey with oyster vinyl trim. $7747

CT6549
1979 CHEVETTE SCOOTER 2-DOOR HATCHBACK
1.6-litre, 4-cylinder engine, 4-speed transmission, high energy ignition, full coil suspension, Delco freedom battery, cut pile carpeting, finished yellow with black cloth trim. $3995

CT7350
1979 CHEVETTE 4-DOOR HATCHBACK SEDAN
1.6-litre, 4-cylinder engine, 4-speed transmission, rear defogger, AM radio, bumper rub strips, side mouldings, cigarette lighter, cut pile carpeting, sport steering wheel, white-wall tires, wheel trim rings, white with blue cloth trim and blue stripes. $4781

MZ1755
1979 MONZA 2+2 HATCHBACK
2.5-litre, 4-cylinder engine, 4-speed transmission, body side mouldings, white-wall tires, full wheel covers, rear defogger, tinted glass, AM radio, bucket seats, console, finished in metallic green with black cloth trim. $4914
Millstream
CHEVROLET
474-1211
1730 ISLAND HWY.
DL 5831

TORONTO STOCK EXCHANGE TRADING

Distributed by CP

Toronto Stock Exchange—June 8

Complete tabulation of Friday transactions. Quotations in cents unless marked $. z—Odd lot, xd—Ex-dividend, xr—Ex-rights, xw — Ex-warrants. Net change is from previous board-lot closing sale.

Stock	Sales	High	Low	Close	Net Ch'ge
A and B					
Aby Gln w	800	$5¼	5¼	5¼	
Abitibi	43235	$18⅝	18⅜	18⅜	
Abitbi 7½p	100	$50	50	50	
Abitbi 10	665	$53¾	53½	53½	— ¼
Action Trd	z200	69	69	69	
Adanac M	10000	230	225	230	+10
Advocate	1000	280	280	280	
Afton Min	1800	$15	14⅜	15	+ ½
Agnico E	1800	$7¾	7⅝	7¾	+ ⅜
Agra Ind A	2800	$6½	6½	6½	
Albany	13800	65	64	64	— 1
Alt Energy	7615	$28½	28	28	— ¼
Alta Gas A	81342	$23⅛	22½	22⅝	— ¼
Alta G C p	100	$72⅜	72⅜	72⅜	
Alta G F	799	$28¼	28	28¼	+ ½
Alta G 9.76	630	$27⅝	27½	27½	
Alta G 7.60	500	$25¾	25¾	25¾	
Alta G 6⅜	31130	$32	31½	31⅝	
Alta Nat	z2	$58¼	58¼	58¼	
Alcan	10234	$43	42⅝	42⅞	
Algo Cent	200	$24	24	24	
Algoma St	11253	$30⅜	30	30⅛	+ ⅛
AStel p	1000	$27	27	27	
Algon	200	$8½	8½	8½	
Allarco Dv	160	$44	44	44	+ ¼
Alumin 4 pr	100	$16½	16½	16½	
Almin 4½ p	z50	$38¾	38¾	38¾	
Am Bonza	12000	$20⅝	19⅝	19¾	— ¼
Am Larder	10000	30	28	30	— 2
Am Eagle	37100	340	310	330	+ 5
A Led	137250	32	29	31	+1½
Andres W A	1635	$15¼	15⅛	15¼	
Andres W B	z35	$14⅞	14⅞	14⅞	
Ang CT 315	z20	$38¼	38¼	38¼	
Ang U Dev	3300	495	480	485	—10
Aquitaine	13160	$36½	35⅜	35⅞	— ⅛
Argosy	2000	50	50	50	+ 5
Args 260 p	200	$34⅝	34⅝	34⅝	— ⅛
Argus C pr	245	$15⅝	15⅝	15⅝	+ ⅛
Asamera	18530	$18⅛	17½	17¾	— ¼
Asbestos	300	$45½	45½	45½	— 1
Asoc Porc	2675	140	135	135	— 6
Atco A	10800	$23¾	22¾	23	— ½
Atl C Cop	2000	60	60	60	+ 5
Atlas Yk	24500	90	81	90	+ 1
Ato Hard A	4000	$14½	14¼	14½	
BC Sugar A	1350	$35	35	35	+ 1
BP Can	13099	$29½	28½	29¼	+1⅛
Banister C	1500	$11½	11⅜	11½	
Bank BC	z34	$34½	34⅜	34⅜	
Bank Mtl	28799	$22⅝	22⅜	22½	
Bank N S	19747	$22⅜	22⅛	22⅜	— ⅛
Bankeno	14725	305	295	300	
B Cdn Nat	1622	$15½	15⅜	15½	
Bary Expl	14100	158	155	155	— 2
Baton B	500	$14	14	14	
Bell Canad	40483	$23	22⅞	23	+ ⅛
Bell A pr	z46	$68	67½	68	
Bell 2.28	600	$34¼	33¾	33¾	— ¼
Bell 1.80	250	$24¼	24¼	24¼	+ ⅛
Bell 1.96	3375	$27¾	27⅝	27⅝	— ⅛
Beth Cop A	900	$19	18¼	19	+ 1
Biltmo A p	100	$6½	6½	6½	+ ¼
Bl Hawk	2000	19	18½	19	+ 1
Blakwod A	1400	$5¾	5¾	5¾	
Bombr	138	$11½	11½	11½	
Bonza O	50125	$8⅝	7¾	8⅛	— ¼
Border C	1200	350	350	350	
Bovis Cor	33050	72	70	70	
Bow Valy	46940	$31	29¾	30	— ⅜
Bralor Res	7550	$14½	14	14½	
Bramalea	4276	$23	22	23	+ 1
Brascan A	67878	$24	23⅞	23⅞	— ¼
Brscn 8½	400	$27⅞	27¾	27⅞	
Brenda M	17000	$18⅞	18½	18¾	+ ⅜
Bright A	100	$17	17	17	
Brinco	3470	$8¼	8	8	
BCFP	5165	$21¾	21	21¾	+ ¼
BCFP pr	z30	$41	40¾	40¾	
BC Pack B	100	$73	73	73	
BC Phone	10005	$17⅞	17½	17½	
BCPh 5¾p	100	$73	73	73	— 2
BCP 10.16 p	z50	$28	28	28	
Broul Reef	6000	48	47½	48	
Brunsk	155650	$8⅛	7⅛	8	+ ⅞
Budd Can	100	$8	8	8	+ ⅛
Budd Can w	2000	30	25	25	—15
C					
CC Yachts	200	310	310	310	
CAE A	3920	$32½	32	32	— ½
Cad Frv	24221	$18⅛	17⅝	18	
Cad Frv A	4497	$10¾	10⅜	10⅜	— ¼
Cal Pow A	2751	$45¾	45½	45¾	— ⅛
Cal P 4p	z10	$54	54	54	
Cal P 5p	z15	$67½	67½	67½	
Cal P 7½ p	z15	$100½	100½	100½	
Calvert	16100	56	52	56	+ 1
Cam Mine	z5	25	25	25	
Camflo	7875	$14⅛	13¾	14	+ ¼
C Chib A	6200	$6⅞	6⅞	6⅞	
Camp RL	14880	$23¾	22½	23½	+ ⅛
Can Cem	1604	$13¼	13	13⅛	+ ⅛
CCe C p	476	$16½	16¼	16½	+ ½
CDC pr B	267	$112½	111¾	111¾	+ ⅛
Can Malt A	660	$34⅛	33⅞	34⅛	
C Nor West	41250	$13⅜	12½	13	— ¼
C Packrs	1078	$26½	26½	26½	— ½
Can Perm	20800	$22⅛	20¾	20⅞	—1⅜
CPerm 6¾	500	$27¼	27¼	27¼	
CS Pete	59700	$6	5⅝	5⅝	— ¼
Can Trust A	901	$26½	26¼	26½	+ ¼
C Trust 7¼	300	$21¾	21½	21¾	
C Tung	100	$25	25	25	— ½
Cdn Arrow	600	29½	29½	29½	+3½
CCablesy A	245	$21	21	21	— ¼
C Cable w	8000	140	140	140	
Cdn Cel	8800	$9⅛	9	9	
C Curtis	1000	80	80	80	+ 3
C Found pr	100	$9¼	9¼	9¼	
C Hidrogas	52000	$6⅛	5⅞	5⅞	+ ⅛
C Homestd	38660	$20½	19⅞	20	
C Hydro pr	100	$14½	14½	14½	
CI Bk Com	55577	$25¾	25½	25¾	+ ⅛
CIL	550	$22¾	22½	22¾	+ ¼
CLI Pete	z538	99	86	99	
C Marconi	2700	$12½	12½	12½	+ ¼
CNat R	25050	$5¾	5¼	5½	— ¼
C Ocdental	15500	$37½	36⅝	36⅝	+ ⅛
C Ocdntl p	100	$28¼	28¼	28¼	— ⅛
CP Inve	6548	$31¼	31	31⅛	+ ⅛
CP Ltd	36462	$32	31½	31½	— ⅜
CPL A p	250	$10⅝	10½	10⅝	+ ⅛
C Reserve	84450	$17¾	16⅞	17½	+ ½
Cdn Sup O	4565	$138	136½	136½	—1¾
Cdn Tire	275	$29⅞	29¾	29¾	— ⅛
Cdn Tire A	2062	$30¾	30½	30⅝	+ ⅛
C Uti	210050	$20⅛	19⅝	19⅞	— ⅛
C Util 5 pr	z20	$60¾	60¾	60¾	
CU 10¼	7500	$27½	27⅛	27⅛	— ⅛
C Util 9.24	500	$27¾	27¾	27¾	
CWN 5½ p	650	$14	14	14	+ ½
Candel Oil	514	$41	41	41	+ 1
Canray	6500	172	165	165	— 5
Cara	4900	$13¼	12¾	13¼	+ ⅛
Carl OK	47202	$5⅞	5¼	5¾	+ ⅝
Carma A	410	$14¼	14⅛	14¼	— ⅛
Cassiar	3400	$12	11¾	12	
Celanese	3260	$5⅜	5⅜	5⅜	
Cenex	23385	220	211	218	+ 3
Cent Pat	3800	220	214	220	+ 7
Centurion	1000	$7	7	7	+ ⅛
Chnclr	3500	385	380	385	— 5
Charter Ol	1700	245	240	245	+ 5
Chib Kay	500	10	10	10	
Chieftan D	35190	$26⅝	24½	26⅝	+1⅝
Chieftain p	700	$199	182	199	+13
Chimo	3000	145	144	145	+ 2
Chrysler	1950	$9¾	9½	9⅝	+ ⅛
CHUM	1800	$11	11	11	+ ¾
CHUM B	100	$10¾	10¾	10¾	
Coch Will	7200	64	61	63	+ 2
Comb Met	27000	38	35	38	+ 3
Cominco	17319	$37½	36¾	37¼	
Cominco A	200	$26¾	26¾	26¾	
Conduit A	1100	465	465	465	—10
Conuco Ltd	5700	$5¾	5½	5¾	+ ⅜
Con Bath A	32060	$13	12¾	12⅞	— ⅛
Con Bath p	133	$19⅛	19⅛	19⅛	
Con Fardy	4200	325	310	315	—10
C Durham	13200	152	149	151	+ 1
C Marben	5000	72	70	72	+ 3
C Morisn	5850	160	158	158	— 3
Cons Prof	500	40	40	40	+ 1
C Rambler	7600	235	228	231	+ 1
Con Textle	1100	$5½	5	5½	+ ¼
Con Distrb	5300	$10¾	10⅜	10½	+ ¼
C Gas	110442	$24⅝	23⅝	24⅝	+1¼
Con Gas B	8010	$77½	77½	77½	+ ½
Con Gas D	600	$32	32	32	
Control F	2400	$5¼	5	5¼	+ ¼
Conwest	14700	$6⅝	6¼	6⅝	+ ⅝
Cooper C	100	$8	8	8	
Cop Fields	500	450	450	450	—10
Corby vt	100	$26½	26½	26½	— ½
Coseka R	66715	$9⅝	9⅛	9⅜	— ⅛
Costain Ltd	1300	$15½	15½	15½	— ⅛
Courvan	5024	14½	14½	14½	
Craigmt	7025	$7⅝	7½	7⅝	+ ¼
Crain R L	2000	$13⅛	12⅞	13	— ⅛
Crestbrk	2100	$14	13¾	13⅞	— ⅛
Crwn Life	209	$66	65½	65½	—1⅜
Crwn Trst	150	$40	40	40	
Crown 8¾	200	$22¼	22¼	22¼	— ¼
C Zelrba A	175	$22⅝	22⅝	22⅝	
Crush Intl	1000	$14¼	14	14	— ⅜
Cuvier M	3050	47	45	45	
Cyprus	9740	$14½	14⅛	14½	+ ⅛
Czar Res	26550	$8⅞	8½	8¾	
D to G					
DRG Ltd A	1300	$6¾	6¼	6½	— ¼
Dalmy A	200	$9⅛	9⅛	9⅛	+ ⅛
Dalmy C	400	$8⅝	8⅝	8⅝	+ ¼
Daon Dev	5768	$15½	15⅛	15½	+ ⅛
Daon A	1400	$7½	7⅜	7½	+ ⅛
Daon 8⅝p	5900	$10	9¾	9¾	
D Eldona	16300	127	117	124	+ 7
Delhi Pac	4000	38	35	35	— 7
Denison	52395	$25½	24⅝	24⅞	+ ⅛
Dicknsn	18920	$8⅞	8½	8⅞	+ ⅜
Digtech	4250	$5½	5⅜	5⅜	
Discovry	1920	100	100	100	
Dist Tr A	100	$7¾	7¾	7¾	
Doman I	3700	$8	7¾	8	+ ⅛
Dome Mine	8940	$47¾	47¼	47¾	+ ¼
D Pete	263758	$51½	48⅜	50⅜	— ⅝
D Bridge	2040	$37¾	37⅛	37½	+ ⅜
D Citrs A	2410	$5½	5⅛	5¼	+ ¼
DExplor	16000	25	24	25	+ 1
Dofasco A	13300	$34⅞	34⅜	34½	+ ⅛
Dom Store	1301	$18½	18½	18½	
D Textle	7440	$13⅝	13⅜	13½	— ⅛
Domtar	14020	$26¾	26⅜	26¾	
Dover Ind	1000	$16½	16½	16½	
Dunde Pal	500	43	43	43	+ 1
Du Pont	1855	$23	22⅝	22⅝	— ⅜
Dustbane	100	$9¼	9¼	9¼	
Dylex Ltd	250	$15½	15¼	15¼	
Dylex L A	18050	$13½	13¼	13½	— ½
Dynamar	92400	233	223	226	+ 4
E-L Fin	200	$11⅜	11¼	11⅜	— ⅛
East Mal	1400	189	186	188	+ 1
East Sul A	4720	198	195	198	+ 3
Estn Prov	1100	$8¼	8	8	+ ⅛
Ego Res	55850	325	300	315	+ 5
Elhm A	1000	$5⅞	5⅞	5⅞	+ ⅛
Elks Stors	200	$6¾	6¾	6¾	
Emco	5550	$10¾	10⅜	10⅜	— ⅜
Emco w	700	375	365	365	—10
Extd A	200	$7	7	7	+ ¼
Falcon C	18065	$8	7¼	7⅞	+ ⅛
Flbrg Nik A	3254	$65½	63½	63½	—1¾
Fed Ind A	300	$6⅞	6⅞	6⅞	+ ⅛
Fed Pion	200	$43	42	42	
Fidelity Tr	200	$5¼	490	5¼	
Finning T	100	$35	35	35	—2½
Fireco SA	1000	280	280	280	+ 5
F Cty Tr B	650	$9¾	9¾	9¾	— ¼
F Cty Tr C	1300	$8⅜	8⅜	8⅜	+ ⅛
F Mar	36300	100	rancana		
14500	$12⅝	12	12½	+ ⅛	
Fraser A	100	$15¼	15¼	15¼	+ ¼
G&H Steel	650	295	290	290	— 5
G M Res	22091	$5¾	490	5¼	+ ⅛
GSW Cl A	1100	$8⅜	8¼	8¼	+ ¼
Gaz Metr	400	$6¼	6¼	6¼	
Gaz 5.40p	z104	$58¾	57	57	
Gaz 5½p	z30	$60½	60½	60½	
Gen Baker	300	$6½	6½	6½	+ ¼
G Distrb A	1400	$8½	8¼	8½	+ ¼
G Distrb w	200	265	265	265	
GMC	1481	$69⅝	69	69	
Genstar L	10572	$23⅜	22¾	23	— ¼
Giant Yk	600	$12	11½	11½	— ½
Gibraltar	8550	$8½	8⅛	8¼	— ¼
Glbe Rlty p	2210	$25¼	25⅛	25⅛	
Goldund M	6500	77	76	76	+ 1
Goodyear	1900	$23¼	23	23¼	+ ¼
Graft G	1980	$16½	16½	16½	
Graft G A	4500	$16½	16½	16½	— ⅜
Graft G p	2750	$38¾	38⅜	38⅜	— ⅜
Granduc	1000	146	146	146	— 2
Gf Oil Sds	2047	$18	17¼	17½	+ ½
G L Nickl	3000	75	75	75	
GL Forest	2400	$42¼	42	42	
GL For w	2370	$9¼	8¾	9	+ ½
GN Fin	5200	260	250	250	
Gt West S	5500	300	300	300	— 5
Greyhnd	835	$22½	22¼	22¼	+ ¼
Guar Tr p	300	$20¼	20¼	20¼	— ⅛
Gulf Can	38055	$58½	51¾	57	
Gulfstrem	34400	83	79	80	
H to L					
HCI Hldg	700	$11½	11¼	11¼	
H Group A	1000	390	390	390	—10
Hardee	1500	82	81	82	+ 1
Hard Crp A	1500	325	320	320	
Harlequin	5950	$15	14¾	14⅞	+ ⅛
Harris J A	500	$6¼	6¼	6¼	
Hatleigh A	3020	$6½	6⅜	6⅜	— ⅛
Hatleigh B	700	$6½	6½	6½	
Hawker A	45710	$13½	13⅛	13⅜	+ ⅜
Hayes D	2575	$11½	11	11	— ¾
Hedway A	12800	$6¼	6	6¼	+ ⅜
Highmont	1262	485	480	480	— 5
Holinger A	200	$39	39	39	+ ½
Home A	11191	$69	67¼	67¼	— ¼
Home B	2300	$65	64½	64½	+ ½
Howdn DH	100	$12	12	12	
H Bay Mng	2510	$20¼	20	20	
H Bay Co	12321	$28⅝	28⅜	28½	+ ¼
HBC pr	1489	$23¾	23⅛	23⅛	— ⅛
HB Oil Gas	23799	$73¾	71¼	72	— 2
Husky Oil	11755	$55½	54½	54⅞	— ⅛
Husky A pr	100	$42½	42½	42½	
Hydra Ex	z33	37	37	37	
IAC	12495	$18¼	18	18	— ⅛
ITL Ind	530	415	415	415	+ 5
IU Intl	27040	$15⅞	15½	15¾	— ¼
Imasco	1225	$45	44¼	44½	+ ½
IOil A	191134	$37	35½	35¾	
Inco	65329	$24½	24⅛	24⅜	
Inco 7.85	5495	$25¼	25	25¼	+ ¼
Indal	3825	$15⅝	15½	15½	+ ⅛
Indusmin	230	$20¾	20¼	20¼	— ⅝
Inglis	250	$15⅛	14⅞	15⅛	+ ⅜
Inland Gas	7300	$15	14⅜	14⅜	+ ⅛
I-City	115049	$15⅝	14⅜	15⅛	+ ⅜
Inter C A p	100	$16½	16½	16½	+ ⅜
Inter C B w	25820	$12	11	11⅜	— ⅛
Int Div	1400	325	325	325	
Intrmetco	200	$14¼	14¼	14¼	— ¼
IBM	807	$90½	90½	90½	— ½
Int Mogul	5570	$7⅛	6⅞	7⅛	+ ¼
Intpr Pipe	28535	$21¼	20½	20⅞	+ ¼
Ipsco	3917	$20¼	19¾	19¾	— ⅞
Inv Grp A	450	$15½	15½	15½	+ ⅜
Irwin T A	1500	350	340	340	—10
Island Tel	100	$17¼	17¼	17¼	
ISO	5200	220	215	215	— 3
Ivaco A	1475	$16¾	16⅜	16⅜	— ¼
J Q Res	1500	73	73	73	— 3
Jannock	325	$24½	24	24	
Jannock 8	700	$15½	15½	15½	
Jannock w	250	$13½	13¼	13¼	— ¼
Jorex Ltd	6550	34	33	33	— 1
Joutel	8500	112	108	110	— 1
Kaiser Re	62230	$25⅞	23⅝	24¼	— ⅝
Kam Kotia	65460	$5¾	5¼	5½	+ ¼
Kaps Tran	82900	195	183	191	— 3
Kerr A A	43266	$10½	10¼	10¼	
K Anacon	17500	26½	25	25	
La Luz	100	$6¾	6¾	6¾	— ¾
Labatt A	34544	$22⅛	21¼	22	+ ¾
Labatt A p	395	$21⅝	21⅝	21⅝	+ 1
Lab Min	500	$39½	38½	38½	—1½
Lacana	8760	$5½	5⅜	5½	
Lacana w	100	325	325	325	
Laidlaw A	1600	$11⅛	11⅛	11⅛	
LOnt Cem	375	$5⅝	5½	5½	
L Shore	433	370	360	360	—15
Lasitr Km	z200	93	93	93	
Laurasia	500	32	32	32	
Lau F 2.00	150	$39¾	39¾	39¾	+ 1
Lau Fin p	1312	$15¼	15	15¼	+ ¼
Lava Cap	7300	101	100	101	— 1
Leigh Inst	3675	$10¼	10⅛	10⅛	— ⅛
LL Lac	105	365	365	365	
Lob Co A	1817	415	410	410	—10
Lob Co B	3221	420	410	410	—10
Lob Ltd A p	300	$18¼	18¼	18¼	— ¼
Lochiel	73200	485	465	465	—15
Loeb M	245	$11⅞	11⅞	11⅞	
M to O					
MDS Helth	1800	$11	11	11	— ¼
MICC	1300	$13	13	13	
MICC A	160	$26	26	26	+ ⅛
MICC 8⅝	400	$25¼	25¼	25¼	+ ¼
Micc 8 p	4850	$28½	28½	28½	
Maclarn A	900	$18¼	18	18¼	+ ¼
MB Ltd	25053	$23⅞	23⅜	23⅞	+ ⅜
Madeline	1728	147	143	147	— 3
Madsen	3200	107	105	107	+ 2
Magna A	801	$13⅞	13⅜	13⅞	
Magnetcs	2000	162	161	162	— 3
Majstc Wil	4066	320	305	310	
Malartic	1307	99	99	99	— 1
Man Bar	1000	60	60	60	
Maritime	3850	$27	26¾	26¾	— ⅜
Mar T 860	500	$10⅝	10⅝	10⅝	
Markel F	z1	$5⅞	5⅞	5⅞	
Mark Spnc	12047	$9¼	9	9¼	+ ½
Mass Fer	22067	$13	12⅞	13	+ ⅛
Mas F A	550	$19¼	19¼	19¼	
Mas F B	1740	$19½	18¾	19½	+ ¾
Matchan	35000	22	20	21	+ 1
Mc Adam	700	34	34	34	— 1
Mc Intyre	3790	$52¾	50	50½	—2¼
McLaghln	9000	$8¾	7¾	8½	+ ¾
McLghl 9 p	400	$21½	21½	21½	
McLghl 10p	520	$16½	16⅛	16⅛	— ⅜
McLghl w	2550	$6	6	6	+ ⅛
Melcor	1100	$14⅜	14¼	14⅜	
Mentor	2000	340	330	330	—20
Mercantil	8375	$14¼	14	14⅛	— ⅛
Merland E	62650	$13⅛	12⅞	12⅞	— ⅛
Minrl Res	1816	240	235	236	+ 1
Moffat A	220	$11	11	11	+ ¼
Molson A	10700	$26¼	25⅞	26⅛	
Molson B	4500	$25½	24¾	25½	+ 1
Monenco A	1325	$13⅛	12⅞	13	— ⅛
Moore	9948	$39⅜	39¼	39⅜	— ⅛
Mtn States	5000	$9⅝	9	9	— ⅝
Muncpl S L	100	$7⅛	7⅛	7⅛	— ⅛
Murphy	60440	$23	21½	21⅞	
N B Cook	10750	$5⅝	5¼	5⅝	+ ¼
NBU Mine	5100	253	249	249	— 1
N Hees Ent	200	405	400	400	— 5
Nat Pete	76500	120	110	112	
Nat Sea A	970	$21	20½	20½	— ½
Nat Trust	650	$23½	23½	23½	+ ½
Nemco	26000	280	265	270	—13
Neomar	5199	235	230	230	— 9
NB Tel	1750	$24⅛	23¾	24⅛	+ ⅛
N Kelore	14500	19½	17	18	
N Provid D	700	62	62	62	+ 1
N Que Ragl	6300	272	266	272	+ 6
N York Oil	37900	360	340	350	— 5
Nfld LP A	238	$19½	19½	19½	— ⅛
Nfld Tel	1500	$11⅞	11¾	11¾	— ¼
Nfld Te 975	z2	$22⅝	22⅝	22⅝	
Noble M	1200	115	114	114	+ 1
Noma A	100	$11¼	11¼	11¼	+ ¼
Nor Acme	2500	18	16	18	
Noranda	42357	$43¼	42⅞	42⅞	+ ½
Norbaska	7000	38	37	37	— 1
Norcn	319926	$27⅛	24½	25	— ⅛
Norcen B	225	$24	24	24	
Norcn 150	7440	$39⅛	38⅜	38¾	— ⅜
Normick P	250	$9¾	9¾	9¾	— ⅛
NC Oils	8141	$14⅛	13⅝	13⅝	— ⅛
Nor Ct 785p	500	$26	26	26	— ⅜
Nor Tel	7372	$47½	47	47¼	+ ¼
NTecm B w	5550	$25¾	25½	25¾	+ ¼
Northgat	4850	$7	6¾	7	+ ⅛
Northld	67500	21½	20	21	
NW Util p	z25	$49⅞	49⅞	49⅞	
NS Savngs	1500	$13	13	13	
Nowsco W	1360	$31½	31	31	— ¾
Nu-Wst A	10896	$20¼	19⅝	20	+ ½
Nu-Wst p	700	$20½	20⅜	20½	+ ⅛
Nufort Res	2000	22	22	22	— 1
Numac	11830	$34¼	33¾	34⅛	+ ¼
OPI A	3350	$26	25½	25¾	— ¼
Oakwood P	50145	$8½	7¾	7⅞	— ¼
Obrien	6400	185	180	184	+ 4
Ocelot A	5300	$17⅝	16½	16¾	— ⅝
Ocelot B	40750	$17⅜	16¼	17	— ½
Onaping	12200	175	170	170	— 3
Oshawa A	4585	$8¼	8⅛	8⅛	
Osisko	5000	29	29	29	
Oxford A	410	$17⅞	17⅞	17⅞	— ⅛
P to S					
PCL Indust	2500	$7	6⅞	6⅞	— ⅛
Pac Coper	5000	188	184	188	+12
Pac Nth G	300	$6½	6½	6½	— ⅛
Page Pet	28773	$16⅜	15¾	16	— ¼
Paloma P	4083	$8½	8⅛	8⅜	+ ⅜
Pamour A	21350	$7	6¾	7	+ ¼
Pamour B	100	$6⅝	6⅝	6⅝	
Pancana I	5893	165	152	164	— 1
PanCan P	5850	$56	55	56	+ ½
Pe Ben O	6800	264	260	260	— 3
Pembina	32040	$10⅞	10¼	10¼	— ½
Pennant	49300	197	192	192	— 1
Penningtn	700	$7¾	7½	7¾	+ ⅜
Peningtn p	375	$5⅛	5⅛	5⅛	
P Jewl	100	$14	14	14	
Petrofina	13720	$37¼	36¼	36¾	+ ½
Petrol	76650	$6¼	6	6⅛	+ ⅝
Peyto Oils	5700	$12⅝	12	12⅛	+ ⅛
Phillips Cb	100	$9	9	9	
Pine Point	1100	$33⅝	33½	33¾	+ ½
Place G	68710	345	330	335	
Placer	31800	$27⅝	26½	27¼	+ 1
Pominex	8500	86	80	80	— 7
Pop Shops	5900	385	375	380	+ 5
Powr Corp	19845	$29¼	28½	28½	+ ⅛
Prado Exp	1000	50	50	50	
Prairie Oil	500	$24	23⅞	23⅞	— ⅛
Precamb	40152	435	400	415	—15
Pre Cable	800	$12	11⅞	12	
Preston	1800	$19½	19⅜	19½	+ ¼
Prov B Can	1250	$16¼	16⅛	16¼	+ ⅛
QMG Hldg	3300	73	70	70	+ 1
Qasar Pet	3300	$12¾	12½	12⅝	+ ⅛
Que Sturg	5200	172	170	170	— 2
Radio IWC	3931	$9½	9⅛	9¼	+ ¼
Ram	5450	$10⅝	10⅛	10¼	+ ¼
Ranger	60795	$27⅞	26½	27⅜	— ⅜
Rayrock	8100	205	200	200	
Redpath	350	$15	14⅞	15	+ ⅛
Redstone	32500	54	51	51	+ 1
Reed Pap A	400	$10	10	10	
R Sth A	1535	$10⅜	10	10¼	+ ⅛
Reichhold	5010	$13¼	13	13	
Reich 7¼ p	3300	$17¼	17	17	+ ¼
Reich wt	300	$8¾	8¾	8¾	+ ¼
Reitman A	1100	$19¾	19⅝	19¾	
Res Servic	15900	490	470	470	—15
Revelstk	2050	$9⅞	9⅞	9⅞	
Revnu Prp	27170	184	180	183	— 1
Rileys D	2400	215	200	200	—17
Rio Algom	4650	$33⅜	33	33¼	
R Little	850	255	255	255	
Rolland	850	$9⅜	9¼	9⅜	+ ⅛
Roman	16090	$31⅜	30¼	30¼	— ¼
Ronald Fd	z15	$18	18	18	
Ronyx Cor	3050	360	350	360	
Rothman	400	$21¼	21¼	21¼	
Rothm A p	z30	$87	87	87	
Rothm 2p	1050	$16½	16½	16½	— ¼
Royal Bnk	10818	$39½	39	39	— ¼
Ry Trustco	1855	$16¾	16½	16½	— ¼
Russel H	2059	$14⅛	14	14⅛	+ ⅛
Russel 9¾	500	$21⅝	21⅝	21⅝	+ ⅛
St Fabien	13000	14	13	13	
StL Cem A	800	$28	28	28	
Sandwell A	300	$11	11	11	+ ¼
Sceptre	21150	$8⅛	7⅞	7¾	— ⅛
Schneid p B	200	$10⅝	10⅝	10⅝	— ⅛
Scintrex	2650	495	490	495	+ 5
Scot Lasal	900	225	225	225	— 5
Scot York	5300	$6½	6¼	6½	
Scotts A	7700	$13¼	13⅛	13⅛	— ⅛
Seagram	3185	$38½	38⅛	38¼	— ¼
Seaway pr	200	$5	5	5	
Selkirk A	200	$19⅝	19⅝	19⅝	+ ⅜
Shaw Pipe	100	$13¾	13¾	13¾	+ ¼
Shell Can	62540	$24⅝	23¼	23½	— ⅞
Sherritt	18845	$10⅛	9⅝	10⅛	+ ½
Sigma	100	$26¼	26¼	26¼	+ ¼
Silvana Mn	11500	360	335	360	+25
Silvmq	9800	25½	25	25	
Silverwd A	300	$10⅞	10¾	10¾	— ⅛
Silverwd B	100	$11¼	11¼	11¼	—1¼
Simco Eri	4100	380	375	375	— 5
Simpsons	6492	260	250	250	— 5
Simpsn S A	1057	$9⅛	9	9	— ⅛
Simpsn S B	3358	$9⅝	9⅜	9⅜	— ¼
Sklar M	4000	295	290	290	— 8
Skye Res	3700	$6⅜	6⅛	6⅜	+ ⅛
Skyline H	3500	289	280	289	+ 9
Slater Stl	2920	$18¾	18¼	18¾	+ ¼
Sobey Stor	500	$10¼	10	10¼	+ 1
Sogepet	2750	122	112	122	+10
Sonor I A p	100	450	450	450	+10
Southm	3000	$27¾	27¼	27½	— ⅛
Spar Aero	3240	$11½	11¼	11½	+ ¼
Spooner	47000	75	70	73	+ 4
St Brodcst	2850	$12	12	12	
Stand I A	150	$17½	17½	17½	+ ½
Stelco A	18596	$30¼	29⅞	30	— ⅛
Steep R	3650	390	390	390	—10
Steinbg Inc	500	$26¼	26	26¼	+ ⅛
Sterystm	600	270	270	270	+ 5
Stuart Oil	111	$9	9	9	
Sud Cont	4000	52	51	52	+ 1
Sulpetro B	39250	$13	12⅝	12¾	— ⅛
Sulivan A	4020	200	200	200	+ 5
Surpass C	290	$9¾	9⅝	9¾	+ ⅜
T to Z					
Teck Cor A	2160	$13⅜	13⅛	13⅜	+ ⅛
Teck Cor B	1125	$13¼	12⅝	13	— ¼
Tel Metr B	200	$18	18	18	+ ¾
Teledyne	400	$12	12	12	+ ¼
Tex Can	4256	$72	69¼	70	+ ¾
Txsglf	5400	$25¾	25¼	25⅝	
Txglf p	300	$48	48	48	+ 1
Thom L	4000	40	40	40	
Thom N A	22350	$16	15¾	15¾	— ¼
Tone Craft	100	$9	9	9	+ ½
Toromont	550	365	355	365	+15
Tor Dm Bk	65609	$21½	21⅛	21⅜	— ⅛
Tor Sun	1000	$13½	13⅛	13⅛	— ⅜
Torstar B	1555	$18⅜	18⅜	18⅜	
Total Pet	73875	$28¾	27¾	28	— ⅞
Totl Pet w	9000	$19	18⅜	18½	— ½
Traders A	5186	$17⅛	16⅞	17	
Trader B p	100	$27¼	27¼	27¼	
Trade 7½ p	750	$46½	46¼	46¼	— ¼
Trader 69 w	100	385	385	385	—15
Tr C Glass	1400	$7¾	7¼	7¾	+ ½
Tr Can	141259	320	300	315	
Trns Mt A	7752	$11⅜	11	11	
TrC PL	276405	$24⅛	23	23½	+ ⅞
Travlway	200	$17	17	17	
Trimac A	905	$35½	35¼	35¼	
Trimac wt	400	$26¼	25½	25½	— 1
Trin Chib	13000	13	13	13	+ 2
Trinity Res	35950	$8⅜	8	8	— ⅜
Trizec Crp	500	$20½	20½	20½	+ ½
Turbo Cl A	6450	$14	13½	13⅝	
Turbo Cl B	16902	$14	13⅝	13¾	+ ¼
Turbo Pr	200	$20⅜	20¼	20¼	
Ulster P	130435	490	460	480	—10
Unican S	300	370	365	370	
Unicorp F	1200	310	310	310	
UGs A	161097	$11½	10⅞	11⅛	+ ¼
UGas 8¾	600	$25	24¾	25	+ ¼
Union Oil	22559	$27⅞	26¾	27	+ ½
U Cdn Shar	2156	$20	20	20	+ ¼
U Canso	53800	$12½	11⅞	11⅞	— ⅜
Un Corp	2446	$16¼	16	16	
Un Corp p	100	$17	17	17	+ ¼
U Keno	1620	$14⅝	14	14⅝	+ ¼
U Siscoe	10150	$9¾	9	9⅝	
Un Tire A	5700	255	251	255	+ 5
UW OG	7300	163	158	160	— 2
VGM Trsco	1647	$7¼	7	7⅛	
VS Serv	600	$7½	7½	7½	
Van Der	100	450	450	450	
Verstl Cor	8250	$17⅞	17⅜	17⅞	+ ⅜
Verstl Cor p	2950	$15⅝	15⅛	15½	
Verstl C w	9400	$5¾	5½	5⅝	— ⅛
Vespar	20000	35	34	35	+ 1
Vestgron	1800	$14⅛	13½	13½	— ½
Villcentre	200	$6⅞	6⅞	6⅞	
Vulcan Ind	13550	$12½	12	12⅛	+ ¼
Wajax A	2300	$16¼	16	16¼	+ ¼
Walk GW A	7968	$44⅛	43⅞	44	— ¼
Wal Redkp	300	$5⅛	5	5⅛	+ ⅛
Wardair	9150	365	355	360	+ 5
Warn Can	900	$9⅛	9½	9½	
Wrintn	12500	156	148	155	— 1
Weldwod	2294	$20⅛	19¾	19¾	— ¼
Wstburne	5030	$48½	48	48	
Wcoast Pt	67630	$21¾	21⅛	21¾	+ ⅛
W Pet A p	420	$42¾	42½	42¾	+ 2
Wcoast T	30845	$15½	15⅛	15¼	
Wcoast w	39834	$5⅞	5½	5⅞	+ ⅛
W Bcas B	100	$11½	11½	11½	
West Mine	12000	$5⅜	5⅛	5¼	
Westfair	z30	$25¾	25¾	25¾	
Westfair p	z8	$17¾	17¾	17¾	
Westfield	225	415	415	415	
Westnhse	340	$31	31	31	+1½
Weston	3350	$25⅝	25½	25½	
Wstn 4½p	100	$60½	60½	60½	+ ½
Wstn 6pr	z60	$78	78	78	
Whonok A	277	$12¼	12¼	12¼	— ¼
Wilco	5000	22	22	22	+ 1
Willroy	2700	320	310	310	—10
Woodreef	2000	37½	37½	37½	
Woodwd A	1850	$22⅝	22½	22⅝	— ⅛
Wrlwid	4800	$10⅛	9⅞	10⅛	+ ⅜
Wr Harg	z50	115	115	115	
Yk Bear	20600	$9⅛	8½	8½	— ½
York Cons	z12	32	32	32	
Y Lambton	13400	110	95	105	—20
Zellers A	2020	$9⅞	9⅞	9⅞	— ⅛
Trust Units					
BBC R un	2620	$17¼	16⅞	17¼	+ ¼
BM-Rt un	6450	$12½	12¼	12½	+ ¼
C Perm un	200	$8⅛	8⅛	8⅛	
C Realty u	1312	$8⅞	8¾	8⅞	
TD Realty	615	$26⅝	26⅜	26⅝	+ ¼

today's markets

Toronto

TORONTO (CP) — The Toronto stock market was mixed in active mid-afternoon trading today.

Trading in Block Brothers Industries Ltd. and Multiple Access Ltd. resumed at the opening. There were no sales in either stock by 2 p.m.

Block Brothers said Thursday it plans a consolidation of its shares. The stock last traded at $9¾.

The controlling shareholder of Multiple Access, Mainvest Communications Ltd., has agreed to subscribe for 55 per cent of the shares of CFCF Inc., which had previously offered to buy all the shares of Multiple Access.

Multiple Access last traded at $8.

Trading was halted at the opening in shares of Superior Electronics Industries Ltd. pending an announcement. The stock last traded at 30 cents.

Among industrials, Hudson's Bay Oil and Gas fell 2 to $72, Dome Petroleum 1⅝ to $49⅜, Falconbridge Nickel A 1¼ to $64, Kaiser Resources 1⅛ to $23¾ and Canada Permanent Mortgage 1 to $21¼.

Texaco Canada rose 1¼ to 70¾, Imasco 1 to $45, B. C. Sugar A 1 to $35, Sobeys Stores 1 to $10¼ and Bramalea 1 to $23.

United Siscoe Mines lost ⅝ to $9, Gibraltar Mines ⅜ to $8⅛ and Yellowknife Bear ⅜ to $8⅝. Placer Development gained 1 to $27¼ and Conwest Exploration ½ to $6½.

New York

NEW YORK (AP) — The stock market headed lower today, with some gambling issues taking a drubbing, as a four-day rally faltered.

The Conference Board reported consumers' confidence in the future of the economy — and their plans to buy cars and appliances — fell in May.

Among actively-traded casino issues, Caesars World plummeted 5⅜ to $27 and Bally 2¾ to $41⅜.

Energy issues were lower despite a proposal by the interior department to step up the sale of offshore oil leases on the Outer Continental Shelf off the U.S. East Coast.

London

LONDON (Reuter) — The London stock market fell sharply near the close of light trading today. The *Financial Times* index was down 5.3 to 508.7 as investors awaited trade figures to be released by the government. Industrials, oils, banks and mines declined. Canadian shares eased.

DIAMONDS
WHERE? WESTERN DIAMOND HOUSE LTD.
(Diamond Cutters & Importers)
WHY? PRICE ● INTEGRITY ● EXPERTISE ● QUALITY
WHOM? INVESTMENT ● ENGAGEMENT ● ETERNITY RING PURCHASERS
WHAT? ADVICE and ASSISTANCE FROM OUR Qualified Diamond Cutter and Gemologists
HOW? PHONE NOW FOR AN APPOINTMENT
382-1421
5-30

VANCOUVER

VANCOUVER (CP) — Prices were up in heavy trading today on the Vancouver Stock Exchange. Volume to 11:09 a.m. PDT was 2,694,460 shares.

In the industrials, Taro Industries was up .05 at $3.65 on 7,800 shares and Hal Roach Studios was up .10 at $4 on 5,430. Kaiser Resources was up .02½ at $25½ on 3,000 shares and International Ionarc was unchanged at .30 on 2,500.

Early quotes

By The Canadian Press

Following are 10:15 a.m. PST prices on a selected list of stocks provided by the Vancouver Stock Exchange. Net change is from previous day's close.

Stock	Sales	High	Low	10:15	Ch'ge
Resource and Development					
NS Res	361552	270	250	265	
Rio Plat	51400	100	95	100	+2
Wharf	33000	250	230	230	—20
P Acher	30000	35	32	34	+2
Liberty	29200	204	196	200	/1
B Giant	28900	102	98	100	+2
Dora Ex	28500	90	80	80	—15
Barier R	23800	74	70	72	—1
Wstmnt	23700	485	475	485	+10
N Hart re	21000	34	33	34	+1
INDUSTRIALS					
Taro	7800	365	360	365	+5
H Roach	4820	405	395	400	+10
Kaiser	3000	$25½	25⅜	25½	+2½
Int Inrc	2500	30	30	30	
Ardiem	2000	27	27	27	+2
N gest	1000	135	135	135	+10

Complete tabulation of Thursday transactions. Quotations in cents unless marked $. Net change is from previous close of same lot type.

Stock	Sales	High	Low	Close	Net Ch'ge
Resource and Development					
Aaron	950	$7⅝	7½	7⅝	
Abella	14800	84	70	80	
Action	22700	124	118	124	+7
Adanac	1100	235	225	225	—15
Afton	600	$14½	14¼	14½	+ ¼
Agassiz	28633	129	125	127	
Amber	66300	135	130	133	+6
Andex	500	13	13	13	
Anglo Bo	21700	115	100	115	+15
Arcdia	15000	24	23	23	
Argo go	5700	450	430	450	+25
Avino	9500	62	60	60	—1
Azure	7000	80	71	80	+10
Barier R	8500	74	73	73	
Bath N	4300	63	63	63	—4
Blmorl	1700	895	875	875	— 5
Benson	23000	40	37	38	+2
Betina	7300	105	105	105	+5
B Giant	54800	100	85	98	+12
Brfr Cap	1500	107	105	107	—8
Brent	12400	600	585	600	+ 15
CDRR	4000	16	15	15	
BX Dev	10000	525	500	525	+ 35
Caldnia	8600	145	131	135	—5
Camro	2500	29	29	29	
C Barr	2900	310	295	310	+10
Cd Nat re	4000	$5⅞	5¾	5¾	+ ⅛
Canalta	2000	55	50	55	+5
Carolin	14090	$13¼	12¾	12¾	— ⅜
Casino	4500	38	37	38	+2
Castle	2225	435	425	425	
Celico R	240	150	150	150	
Charltn	15000	40	38	40	
Cheyen	63051	515	485	490	+ 5
Cima	3000	73	72	73	+2
Claymr	1500	34	34	34	
Colby	4200	119	117	117	—2
Clonial	9700	280	275	280	+10
Cmaplx	16520	370	350	350	
Con Am	15000	120	118	118	
C Bound	35666	36	32	34	
Cinola	3500	395	380	395	+15
C Five St	1500	220	215	220	
C Slv Rg	11597	200	180	180	—10
Con Trn	44000	40	34½	40	+1
C Silver	14913	615	600	600	+ 20
Cop Ght	1000	42	42	42	—4
Copr Lk	1000	10	10	10	
Coralta	37600	184	165	184	+10
Coseka	1000	$9⅜	9⅜	9⅜	
Cosmos	4500	43	42	43	
Coynex	1000	97	97	97	+2
Crgmnt	2000	$7½	7½	7½	+ ⅜
Cream S	8500	45	38	40	—2
Cree Lk	1200	325	325	325	+45
Dankoe	12821	465	455	455	
Damsc	2000	40	38	38	
David	10900	410	400	400	—10
Davnpt	1000	40	40	40	
Delta	5300	380	355	360	—20
Dora Ex	22700	95	83	95	+15
Dual res	2500	109	107	109	
Dusty M	1500	35	35	35	
Eagle R	2500	15	15	15	—1
Erly Brd	6000	26	25	26	+1
Enex	9985	110	105	110	+1
Focus R	16550	$8⅛	7⅞	8	
F St Jhn	2000	160	160	160	
Forum	z100	44	44	44	
Futurty	2000	28	28	28	
Galvstn	42800	300	260	290	+25
Gn Engy	750	39	39	39	—1
Geodm	4900	115	110	115	
Giant Ex	1500	21	20	21	—4
Gbrltar	700	$8⅛	8⅛	8⅛	
Glamis	2166	33	32	33	
Global	8500	32	30	32	
Goldbit	4500	125	124	125	+1
Gol gate	12000	125	118	118	—5
G Hercul	6666	100	85	100	+20
G N Pete	10500	40	40	40	
Grndst	2267	70	70	70	
Grove E	7000	198	180	198	—2
Hallmk	2000	25	25	25	
Hecate	775	43	43	43	
Hercon	4500	195	185	195	—15
Hilnd Cr	13247	214	201	210	+10
Hghwd	2000	100	100	100	—10
Host	5500	55	55	55	
Ice Stat	3500	44	44	44	—1
Imp Met	1500	51	51	51	+1
Initial	4000	40	40	40	
Intrcp	1000	161	161	161	+1
Int Balfr	200	385	385	385	+35
Itl Bmc	1100	26	26	26	
Intl Pyr	1520	26	25	26	
IShasta	1300	100	100	100	
Int std r	1000	59	59	59	
Iona Svr	13200	120	106	120	+12
Jubile	11188	60	58	59	+1
Kamad	5900	75	70	75	+2
Kndahr	1500	79	75	75	—2
KentE	3000	32	30	32	
Knobby	4000	65	65	65	
La Teko	500	48	48	48	+2
Liberty	62700	208	195	199	—3
Lion Mn	2500	115	113	115	+2
Lorcan	2000	41	41	41	—4
Lornex	500	$24	24	24	
LP Ind	20000	14	13½	13½	— ½
M M Prc	38000	35	28	35	+8
Major	2100	75	75	75	—20
Makao	4000	36	36	36	
Mark V	3500	80	75	80	+5
Mvrck	1000	175	175	175	—5
Mconel	z300	30	23	23	
Mid Mtn	9000	40	38	38	+4
Mid Nrt	2500	50	50	50	—9
Molco	500	365	365	365	
Mt Grnd	29700	720	675	720	+ 45
Mos Crk	10500	120	115	120	—2
Mt Wash	4000	20	20	20	+1
Mtn Stat	31500	940	865	940	+ 80
Mtneer	20000	55	52	54	
Mndee	12500	125	115	115	—10
Musto E	2600	85	80	81	+1
N Cinch	22400	141	118	135	+16
Nwcst	12700	45	40	45	+4
N Frontr	9300	385	365	385	+30
Newhk	10400	100	98	98	—1
Nw Min	11950	110	90	110	+25
Ni Cal	21325	$10	9	9⅜	— ¼
Norco	1000	88	88	88	
Norex	14500	55	55	55	
Nthair	11150	455	450	450	
N Hart re	36500	33	31	33	+3
NW Vent	11900	130	122	125	+5
Norwih	1000	40	40	40	+1
NRD Mn	9800	155	147	147	—3
Nu Engy	6100	690	680	680	— 5
Nuspar	13600	61	60	60	+3
O'Lori	16000	40	39	39	—1
Omni	8300	450	430	430	—10
OsecA	3100	192	190	190	—5
Pac Cas	1000	110	110	110	
Pac Cyp	6200	100	96	100	+1
P Acher	46375	32	28	32	+4
Pan Arc	1000	305	305	305	
Pthfndr	5500	29	29	29	
Pegsus	17200	495	430	490	+55
Piper	11200	405	395	400	
Plains P	22500	75	72	73	
Prince	2000	29	29	29	+4
Prism	8950	495	480	495	+15
Pyx exp	4320	96	94	94	—1
QC Exp	1600	35	35	35	+3
Qtsino	10500	42	41	42	
Qunstk	300	300	300	300	—5
Rainier	1000	160	160	160	
Ramco	17500	23	22	22	+1
Reako	12500	12	10	10	—2
Redfrd	4000	42	42	42	—2
Regncy	3000	56	55	56	—4
Reeves	2000	28	28	28	
Rhodes	13666	130	118	125	+2
Rimrck	1000	55	55	55	
Rio Plat	483900	107	91	98	+7
Robert	2000	48	48	48	—4
Rosmc	6700	99	95	95	—5
Sna Res	78500	25	19	23	+4
St elias	1120	43	43	43	+8
S Jcinto	5500	36	36	36	
Sc gold	24300	245	240	244	+9
Seafrth	8150	66	60	65	
Seadrft	z139	54	53	54	
Seatu	11800	200	190	195	+8
Seneca	5900	81	75	75	—10
Shield	2000	95	95	95	—4
Silvana	350	315	315	315	
Slvrdo	6100	90	85	85	—5
S Chief	2000	116	116	116	—3
S Spring	1500	16	15	15	
S Stndrd	8400	65	63	65	+2
Slocan	25000	40	37	38½	+4½
Sov Met	10700	68	64	65	+1
Stall Lak	2000	95	88	95	
Stampd	1950	820	805	820	+ 20
Stnd Skt	2000	142	140	142	+ 18
Snva res	3691	48	46	48	—2
Sunlite	3800	$15½	14⅞	15½	+1
Suzie	7500	70	65	70	
Sydney	980	53	53	53	—7
Table Mt	39000	100	95	100	+4
Tcoma	5000	30	25	27	—1
Tmgi	24200	400	360	400	+30
Terra	3925	450	440	450	—5
Thor Ex	4145	125	120	125	
Tint Slv	2300	176	175	175	
Torngn	2500	94	93	94	—1
Trnsclt	5920	140	135	135	—10
Tri Star	1000	340	340	340	
Tyee	35500	23	23	23	
UCbrge	2000	19½	19	19½	
UFC	z80	20	20	20	
U Hrne	6000	255	240	240	—15
U mcfie	27600	71	68	70	
Un Rayr	z100	25	25	25	
U Wstld	3250	400	390	400	+20
Vantag	11300	130	130	130	
Vntor R	6700	105	100	105	+9
Vestor	23600	110	106	107	—2
Wlcm N	23000	140	130	140	+10
Wn Wrn	1500	70	70	70	
Westfrt	5200	$11	10½	10½	
Wstgrt	11370	240	225	240	
Wstmnt	5500	490	475	475	—5
Wharf	68000	260	195	250	+55
Zenore	29700	55	51	55	+2
Warrants and Rights					
Phr R	33678	15	12	15	+2
blk gt w	50500	40	34	40	+6
Bfr wts	5200	18	11	15	—3
Brent W	z7900	42	40	41	+1
C Svr Wt	6050	60	53	53	—2
Iona Wts	19600	22	20	21	+1
Libert w	18400	33	28	28	—5
Mid N W	5000	8	8	8	
Mtnr Wt	2000	14	14	14	+2
Ori w	5000	150	150	150	
Osewt	18900	31	28½	30	—3
Stn Kt a	6000	5	3	3	
Table Wt	z32200	40	34½	40	
Vange w	5000	35	30	30	—5
Wet Wt	2000	73	73	73	
INDUSTRIALS					
Ambsd	z50	59	59	59	
Ardiem	1500	25	25	25	
Auto M E	500	$6	6	6	
Cdn Jvln	1103	160	142	142	+2
Daon Dv	1600	$15½	15⅜	15⅜	— ⅛
Goldie A	20000	440	425	440	
Gregry	1500	$6⅝	6⅜	6⅜	— ⅛
Grouse	3000	90	90	90	
H Roach	3800	395	390	390	
Int Inrc	z257	29	29	29	
Kaiser	200	$23	23	23	+ ⅛
Keg Res	700	200	200	200	
N gest	2033	125	125	125	+10
Potter A	400	160	160	160	
Taro	20700	365	355	360	+5
Warrants and Rights					
Nor g	500	16	16	16	
VANCOUVER CURB EXCHANGE					
Alcum	3000	180	180	180	
All Star	12500	50	44½	50	
Am Flr	7000	175	170	174	—5
Amigo S	3000	42	41	42	+1
Aries	8500	115	100	115	+10
Arizako	1000	20	20	20	
Ariz silv	1500	220	220	220	—10
Ascot	2000	66	63	66	—2
Ashnla	1000	48	48	48	—1
Astra	500	27	27	27	—3
Aurus	25500	32	29	32	
Avinch	5300	109	103	103	
Avance	10000	78	75	78	+3
Bnqwst	600	44	44	44	
Brdine	21000	65	52	53	—7
Bch Gld	80500	47	44	44	—3
Belmnt	1000	63	63	63	—2
Bianca	12400	350	345	345	
BrPac	3500	13	13	13	
Bronsn	8500	51	50	51	+1
Bur Gld	1000	20	20	20	+1
Bute	2500	56	52	52	—3
Cannon	6000	37	36	37	—1
Canzna	z300	32	26	26	
Carder	5500	56	52	55	+3
Casc Re	2000	20	20	20	
Chanel	7000	34	32	32	—2
Cherke	4500	36	36	36	— ½
Clytron	500	110	110	110	+5
Cleaver	5000	11	11	11	
Cld lk res	25500	165	150	159	+9
C Reactr	1500	41	40	41	+1
Con Min	1000	23	23	23	
Crescn	14500	65	62	63	—3
Cusac	18500	116	110	114	
Decker	3500	280	270	280	+10
Diana	2000	12½	12½	12½	
Edina	5500	73	70	70	
El Coco	27900	340	325	335	+15
Erl rs	3500	40	38	40	
Farrah	16300	184	175	184	+4
Futura	10000	149	149	149	
Gall Pet	700	53	53	53	
Grangr	3000	25	25	25	
Grt Wrld	1000	28	28	28	
Hat Crk	6000	43	41	42	—3½
Helgna	4500	235	220	225	—5
Hesca	10000	18½	18	18	+3
Icoast R	19000	97	93	96	+6
I Graph	2000	94	91	91	—3
I Wellin r	1050	75	75	75	
Jalna	500	40	40	40	
Jet Star	58900	129	116	129	+14
Julia	6000	42	41½	42	+1
Karma	45500	34	28	28	—5
Kina Kln	500	44	44	44	
Lkwood	3000	26	25	25	
Leman	2000	28	27	27	
Lincoln	6900	142	130	142	
Luaarn	5000	34	31	34	+2
Lustre G	100	155	155	155	+5
Mabee	14500	42	35	42	+7
Meca	38000	29½	28	29	
Meridn	63600	43½	37	39	+2
Mly M28	6500	71	65	71	+6
Mngrm	5200	191	189	190	—1
Nithex X	10500	28	26	28	+3
Nomad	6500	16	15	16	+1
Norges	3000	70	67	70	
Nortek	1000	50	50	50	
Nthn En	1000	19	19	19	
N Lights	500	16	16	16	
N nuc en	2500	56	56	56	+1
Oliver	13500	37	37	37	+2
Paulsn	5000	38	38	38	
Pembk	3000	17	17	17	
Penn E	6300	155	149	151	+2
Pntn	3500	48	45	48	+3
Phnx El	1000	50	50	50	
Poney	25650	154	147	147	
Rebel	4000	20	20	20	—2
Rich Hil	12000	9½	9	9	+ ¾
Rvr Mtn	9007	104	100	100	—5
Ronrco	36100	92	85	92	+7
Ruskin	8100	69	65	65	—1
San Ant	5500	95	95	95	
Santa S	20700	54	52	54	+2
Senator	2000	24	24	24	
Shelter	1100	118	115	115	—2
Sibola	3000	58	57	58	—2
Sienna	1000	35	35	35	—3
Sil Acrn	3000	135	135	135	
Stnhom	6000	60	48	60	
Suntco	6000	70	60	70	+25
SS Icecr	1400	33	33	33	— ½
Tagus	14000	39	38	38½	+ ½
Tally	5500	28	28	28	
Tmpco	4000	25	25	25	+2½
Taurus	9400	71	69	71	+4
Thdr Ck	9900	180	155	160	+20
Tormx	2000	105	105	105	
Totem	5500	80	78	78	—2
Trident	33000	68	54	64	+11
Trio	1500	115	110	110	
TRV Mn	8700	575	555	555	—20
Tuncgo	3500	75	70	75	
20th Cen	2000	310	290	295	—10
Un Gunn	2000	27	27	27	
Univex	2000	22	22	22	
Valdez	2000	28	28	28	
Val Dor	1000	80	80	80	
Veronx	1000	75	75	75	—5
Viscont	4500	53	52	53	
Warlor	6500	40	39	40	—1
W Prvdt	8700	310	290	305	+15
Westly	600	63	63	63	—2
Yamot	1000	125	125	125	
Warrants and Rights					
Fah rts	z34300	9	5	9	—1
Binca wt	4000	146	145	145	
TOTAL VOLUME					4,044,204

CLOSING AVERAGES

TORONTO		
TSE 300	1570.19	— 0.70
Minerals	1302.17	+ 4.16
Financ'l	1159.29	— 3.76
Industry	1246.87	— 0.92
Utiities	1612.52	+13.50
Consum	1357.37	+ 2.75
Merch	1316.74	— 4.55
Forest	1448.73	+ 6.87
Transp't	2086.48	—22.60
Pipeline	1957.63	+12.89
Manage	1899.83	—11.31
Comm.	1433.52	— 5.51
Golds	1949.26	+17.35
Building	3806.37	+37.25
NEW YORK		
30 Indus.	835.15	— 1.82
20 Trans.	238.46	— 0.78
15 Utils	103.82	+ 0.03
65 Stks.	291.55	— 0.59

Cattle

CALGARY (CP) — Receipts to 11 a.m. at the Calgary Public Stockyards of 1,260 head consisted of mostly feeder cattle. There were no slaughter steers or heifers on offer and too few cows to quote prices.

Light receipts of slaughter bulls traded steady. Good bulls 71-74.50. Early sales of feeder cattle were mostly stock steer calves selling actively with sales to 1.23. Light receipts of feeder cows traded steady. Early sales of stock heifer calves traded to 1.22. Good feeder steers 800-900 pounds 85-87.90, 700-800 pounds 90-94.75. Common and medium over 600 pounds 75-85. Feeder cows 65-72.50. Good stock steer calves 500-600 pounds 1.10-1.23.

London

LONDON (CP) — Closing stock quotations Friday in new pence unless pounds are indicated, x-indicates that quotations includes dollar premium based on latest conversion rate, 0.8164.

Associated Brit Foods 79; Babcock and Wilcox 173; Bass Charrington 217; BICC 137½; xBlyvoors 707½; BOC International 76¾; Boots 197½; Bowater 178½; Brit Am Tob 277½; Brit Assets Trust 75¾; Brit Petroleum 12¼; xBroken Hill Prop 485¾; Buffels 16¾; Burmah Oil 128; xCanadian Pac 16; xCharter Cons 155½; Cons Gold 263½; Courtaulds 100; De Beers 447; Distillers 217; Dunlop 74; EMI 103½; xF.S. Geduld 25 3-16; Gen Elec 379½; Glaxo 472½; Grand Metropolitan Hotels 141; Gr Un Stores A 398; Guest Keen 276½; Hawker Siddeley 216; Hoover A 186½; ICI 371½; Imp Tob 91¼; xIntl Thomson 383½; Kloof 13 9-16; Marks and Spencer 115; Metal Box 328; Minorco 169; xPhillips 680; Pilkington Bros 340½; Plessey 112; Rank A 230; Rio Tinto Zinc 315½; Roan Consol 111½; Sel Trust 586; Second Scott Inv 101¼; Shell T and T 376; Tanganyika 189½; Thorn 442; Tube Investments 394; Ultramar 295½; Unilever 616; Union Corp 456; Vaals 31; Vickers 186½; Western Driefontein 46⅜; Western Deep Level 16 3-16; xWest Mines 119⅝; W. Holding 32⅛; Woolworth 80¾; Zambian Copper 11⅛.

Bonds: Brit Transport 65¼; Brit Cons 2½ 22¼; Treasury 8½ 94 9-16; War Loans 32¼.

Foreign Exchange

MONTREAL (CP) — Friday's foreign exchange nominal selling rates at 11 a.m. EDT supplied by the Bank of Montreal:

These rates are called nominal because they fluctuate during the day and vary at each bank. x-Fixed monthly rate.

Australia dollar 1.3035; Austria schilling .08365; Bahamas dollar 1.1975; Barbados dollar .6025; Belgium cnv franc .03840; Bermuda dollar 1.1975; Brazil cruziero .0654; xBulgaria lev 1.329; China renminbi .7450; xColombia peso .0362; xCzechoslovakia crown .2300; Denmark krone .2142; East Caribbean dollar .4475; France franc .2667; Germany mark .6150; Greece drachma .0350; Hong Kong dollar .2297; India rupee .1485; Italy lira .001380; Jamaica dollar .6780; Japan yen .005315; Kuwait dinar 4.2225; Mexico peso 0.0530; Netherland guilder .5630; N.Z. dollar 1.2300; Norway krone .2275; xPoland zloty .0382; Portugal escudo .0290; xRomania leu .2576; Saudi Arabia riyal .3460; Singapore dollar .5355; South Africa rand 1.4010; Spain peseta .01785; Sweden krona .2690; Switzerland franc .6835; Trin-Tob dollar .5000; U.K. pound 2.4304; U.S. dollar 1.1760; xU.S.S.R. ruble 1.7089; Venezuela bolivar .2353.

Quotations in Canadian funds.

$ Exchange

IN VICTORIA today bank purchase of U.S. funds in terms of Canadian dollars is 1.1685 for cash, 1.17 for cheques and 1.1285 for coins. Selling rates are 1.1805 for cash and 1.18 for cheques.

IN MONTREAL, the U.S. dollar in terms of Canadian funds at noon today was up 18/25 at $1.1752. Pound sterling was up 1.55 at $2.4426.

IN NEW YORK, the Canadian dollar was down 53/100 at $0.8509 and pound sterling was up 1/20 at $2.0785.

London metals

LONDON (CP) — Closing metal prices Friday in pounds sterling a metric ton; silver in pence a troy ounce.

Copper spot 900-901; copper future 91-912

Tin spot 7,420-7,450; tin future 7,170-7,180

Lead spot 689-681; lead future 6345.5-636

Zinc spot 370-371; zinc future 380.5-381

Silver spot 409.8-371; silver future 421-.1

Aluminium spot 798-800; aluminium future 792.5-793

Retiring Into Your Future
Old too soon, Young too late.

A helpful 32 page booklet outlining special programs which provide economic benefits for people approaching retirement age in the Vancouver and Victoria vicinity.

Free

What are these programs? Are you eligible? How do you apply?

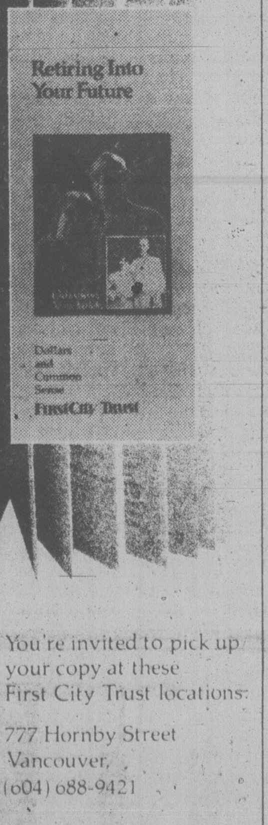

You're invited to pick up your copy at these First City Trust locations:

777 Hornby Street
Vancouver,
(604) 688-9421

724 Fort Street
Victoria,
(604) 383-4141

First City Trust
Member of Canada Deposit Insurance Corporation

Victoria Times

Prevue

Week Commencing June 9, 1979

INDEX:

2 Soap Operas
3 Puzzle, TV Mail
4 TV Programs
10 Midband
11 Radio, Calendar, Cable 10
12 Homes, Collectibles
13 Book Reviews

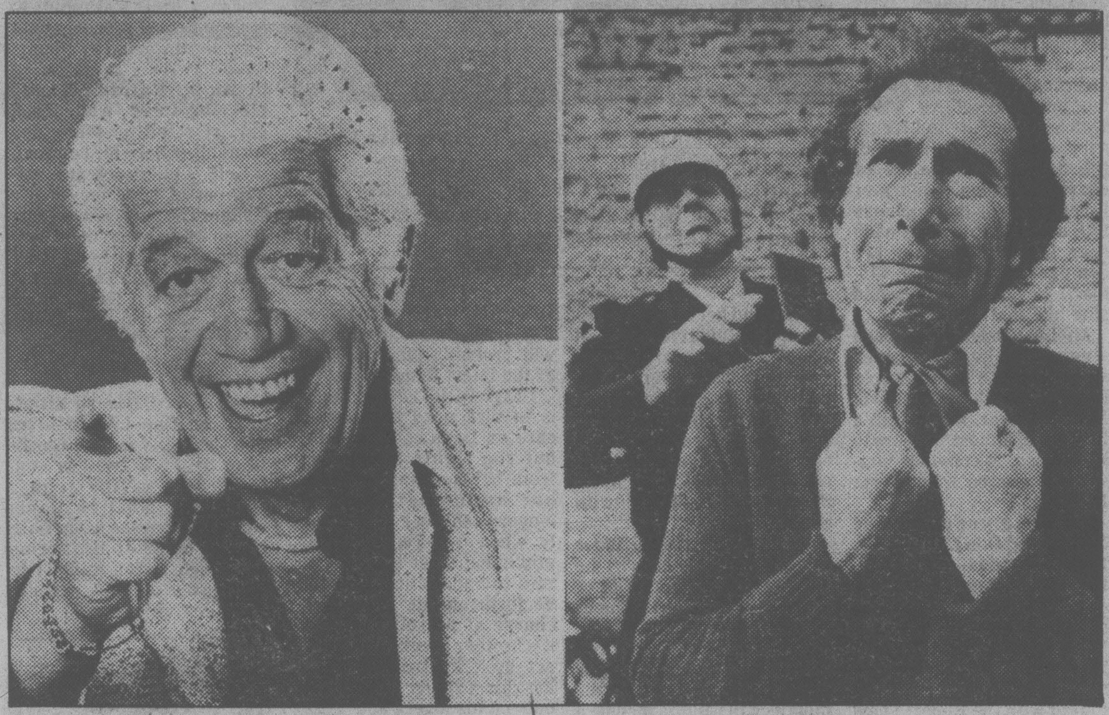

The return of the Lawbreaker

CBC-TV's popular This Is The Law returns weekdays for the summer on Monday, June 11 at 4 p.m. with familiar veteran Austin Willis (left) as the series' urbane host and Paul Soles (right) as Canada's "most-wanted" television criminal. The best episodes from past seasons will be featured as The Lawbreaker, Paul Soles, challenges the panel by breaking laws around the world.

A look at sports highlights

SATURDAY

11:00 a.m.

⑤ Pre-Game Show
⑥ Sports Review

11:15

③ Baseball
⑤ Baseball: Regional coverage of New York Yankees at Kansas City Royals; Los Angeles Dodgers at Chicago Cubs.

12:00 p.m.

②⑥ Sportsweekend: Scheduled events include: International Rugby between Canada and the United States from Toronto's Varsity Stadium; the Auro horse Show (the Pan-Am Games selection trials) from Aurora, Ontario; the Belmont Stakes from New York's Belmont Park; the Epsom Derby for three-year-old colts from Epsom, England; and the Challenge Cup Pace from Blue Bonnets Raceway in Montreal.

2:00

⑤ Golf: "LPGA Championship" Live coverage of the semi-final round of this event from the Jack Nicklaus Golf Center at Kings Island, Ohio.
⑦ Sports Spectacular: Live coverage of the 111th running of the Belmont Stakes, the third leg of thoroughbred racing's Triple Crown, from Belmont Park in New York.

3:00

④ NCAA CHampionships
⑦ Golf: "Atlanta Classic" Live coverage of third-round play in this $250,000 PGA tour event from Atlanta Country Club in Marietta, Georgia.

4:00

⑧ Wide World Of Sports: Scheduled events include World Cup Gymnastics from Tokyo, Japan and motorcycle racing from San Jose, California.

5:00

④ Wide World Of Sports: Coverage of World Cup Gymnastics Championship from Tokyo, Japan featuring the individual apparatus championships.
⑤ Greatest Sports Legends

7:00

②⑥ Baseball: Montreal Expos at Cincinnati Reds
⑪ NASL Soccer: Portland Timbers vs. Seattle Sounders.

1:30 a.m.

⑦ WCT Tennis: "$200,000 Tournament Of Champions"

SUNDAY

11:30 a.m.

⑤ Golf: "LPGA Championship" Live coverage of the final round of this event from the Jack Nicklaus Golf Center at Kings Island, Ohio.
⑦ World Invitational Racquets Championship: John McEnroe, Marty Hogan, Sharif Kahn, Dan Seemiller and Chris Kinard compete in five racquet events for the world championship.

1:00 p.m.

⑦ Golf: "Atlanta Classic" Live coverage of final-round play in this $250,000 PGA tour event from Atlanta Country Club in Marietta, Georgia.

1:30

④ NASL Soccer: Vancouver Whitecaps at Minnesota Kicks
⑤ SportsWorld: Coverage of the United States Gymnastics Federation Championships.

3:30

④ Wide World Of Sports: Live coverage of the Milwaukee "150" Indy-type car race; a preview of the U.S. Open Golf Championships.

4:00

⑤ Great American Game

5:00

④ NFL: Great Teams, Great Years

5:30

⑨ Soccer Made In Germany

MONDAY

8:00 p.m.

④ Baseball

WEDNESDAY

7:30 p.m.

②⑥ Baseball: Atlanta Braves at Montreal Expos
⑧ NASL Soccer: California Surf vs. Vancouver Whitecaps

10:30

②⑥ This Week In Baseball: Mel Allen recaps the baseball action and scores of the past week.

THURSDAY

10:00 p.m.

⑨ NASL Soccer: Seattle Sounders vs. Toronto Metros

11:00

⑬ Sports Page: The British Columbia Lions Football report is presented. Host: Richard Saxton.

11:30

④ U.S. Open: Highlights of first-round play in this prestigious golf tournament from the Inverness Club in Toledo, Ohio.

FRIDAY

8:00 p.m.

⑤ Baseball: Cleveland Indians vs. Seattle Mariners.

11:30

④ U.S. Open: Highlights of second-round play in this prestigious golf tournament from the Inverness Club in Toledo, Ohio.

CBC-TV new family series made in B.C.

Versatile and beautiful Susan Hogan and leading German actor Hans Caninenberg will co-star in Ritter's Cove, a co-production of Canadian Broadcasting Corporation, Global Television Services — London and Taurus Film-Munich, which began filming on location at Egmont, British Columbia on June 7.

The family adventure series focuses on the relationship between Karl Ritter, portrayed by Caninenberg, and Kate Ashcroft, played by Hogan.

Karl is a 64-year-old stubbornly independent coastal pilot and Kate, 28, is an aspiring young pilot bent on proving herself in a man's world. Their personal ambitions, struggles, victories and defeats will provide the 26-episode series with stories of universal warmth and appeal.

The age old conflict between youth and age, change and tradition, enthusiasm and experience provide continuing dramatic tension, yet through it all Karl and Kate share a common bond, flying, and the freedom it brings.

She is no stranger

Susan Hogan is no stranger to Canadian audiences having appeared on stage in such productions as Arms and the Man and Royal Family at the Shaw Festival. She has also been seen at the Stratford Shakespearean Festival, the Neptune Theatre in Halifax, The St. Lawrence Centre, Tarragon Theatre and Theatre Passe Muraille in Toronto, the Manitoba Theatre Centre in Winnipeg and she toured Saskatchewan with The Globe Theatre Children's Company for two years.

Hogan's film credits include I Love You Hugs and Kisses, One Night Stand, A Sweeter Song and, just released, The Brood directed by David Cronenberg. Yet to be released are the feature length films, Title Shot with Tony Curtis, directed by Les Rose, and American Christmas Carol, in which Susan co-stars with Henry Winkler.

Her television roles include such well-known series and specials as Sidestreet, For The Record, The Newcomers: The Scots — 1827, Police Surgeon, The Manipulators, the French series Les Martins, and The Gunfighter. Ms. Hogan recently completed filming the CBC film drama Paid Vacation, written by Ralph Thomas, in which she stars.

Leading German actor

Hans Canninenberg, a graduate of the famous Folkwang School of Acting in Essen, has been a member of almost every leading theatre company in Germany, including those in Stuttgart, Munich, Berlin, Frankfurt and Dusseldorf. He played Hugo in the first German production of Sartre's Dirty Hands and has played both Mephisto and Faust in Goethe's Faust.

During the last few years, Caninenberg has devoted at least half of his career to television film. A recent production of Hamlet with Maximilian Schell in the title role and Hans as Hamlet's uncle, the King, led to his association with North American producers. He has had considerable experience with international co-productions of the magnitude of Ritter's Cove, including many German-English and German-French films. He has recently completed an important role in an Italian mini-series shot on location in India.

Thirteen episodes in B.C.

Thirteen episodes of Ritter's Cove will be filmed at Edgmont, on the rugged B.C. coast this summer, and the second 13 episodes will be filmed during the late spring and summer of 1980. This adventure-packed drama series promises action entertainment for the entire family.

—PAYOFF PUZZLE—

Correct Answers to Last Week's Puzzle

D	E	2 T	A	3 I	N	■	■	4 R	■	5 D	■
■	■	R	■	D	■	6 D	R	I	V	E	N
7 S	C	A	R	E	D	■	■	L	■	B	■
■	■	I	■	A	■	8 D	O	L	L	A	R
9 W	A	L	L	■	10 C	■	■	S	■	T	■
I	■	I	■	11 B	A	L	K	■	12 S	E	E
13 N	I	N	E	■	K	■	■	14 D	A	D	■
D	■	G	■	15 R	E	S	T	■	V	■	16 C
■	17 H	■	18 L	■	■	■	■	19 W	I	F	E
20 C	A	P	I	T	O	L	■	■	N	■	N
■	I	■	E	■	■	■	21 L	I	G	H	T
22 C	L	A	S	S	E	S	■	■	S	■	S

CLUES ACROSS

1. DETAIN not detail. Since to detail is merely the normal mode of allocating work, the idea of regretfully having to detail/DETAIN men links up more aptly with DETAIN.

6. DRIVEN not driver. "In which" he is "DRIVEN," yes; but, rather, of which he is the driver.

7. SCARED not snared or spared. It's safe to say a captured animal is SCARED. A captured animal is not necessarily snared; even if it is, nothing is gained by adding "but merely snared" to the earlier body of the clue. "Spared" is somewhat beside the point, since there was no question of the animal being killed anyway. Also, the clue's use of "merely" suits SCARED best.

9. WALL not well. Rather than the well itself, what you notice is the visible winding-gear, etc., at the top — which is frequently false anyway.

11. BALK not walk. If it's simply a question of what a horse can do, BALK is more specifically apt. All creatures with legs can walk.

12. SEE not sea. Merely going to sea may well offer only a limited experience. "SEE" invites a broader interpretation in relation to the wonders of the world.

13. NINE not none. Having read none of an author's works is hardly a basis for having views.

15. REST not best. You can drink the REST, which is good, without being restricted to the very best.

19. WIFE not life. As something to "get," a man acquires a WIFE but simply lives a life.

21. LIGHT not sight. As the clue suggests, one needs reasonably good LIGHT for good vision, or the ability to see well. The clue is too indirect for sight, which is itself vision.

22. CLASSES not glasses. "Book learning," rather than simply reading, links up more strongly with CLASSES.

CLUES DOWN

2. TRAILING not trawling. The clue is closer to the essential meaning of TRAILING. Trawling is fishing; it involves (rather than essentially consists of) dragging a net (rather than any vague "something").

4. RILLS not hills. Since a wild range of hills may be very difficult to cross on foot, RILLS is the more reasonable answer.

5. DEBATED not debased. Ideas that are at all defensible can be held to be only allegedly debased not just simply "debased." DEBATED is fully apt.

9. WIND not wing. The WIND is certainly an important consideration. Of all the parts of the plane that need to be checked, etc., there is little point in singling out the wing.

10. CAKE not lake. It is ice on a lake, or "icing" on a CAKE.

18. LIES not dies. The witness may have made full depositions before dying.

SOAP OPERA SCENE

Musical beat for One Life

Michael Ingram on the beat as police detective Vinnie Wolek in One Life to Live sings in Sarava, a new Broadway musical; Rita Walter, who is Carol Stallings on As the World Turns, will turn her attention to her new real life baby due in October.

BY JOHN GOUDAS

Soap opera fans in the N.Y. area, who have been prompted by the clever TV commercial campaign to go and see the current Broadway musical, Sarava, have a surprise in store about 10 minutes into the show. A drugstore set is rolled on and the mild-mannered pharmacist, clad in a proper business suit, soon bursts into a beautiful, full-voiced lyric baritone. It doesn't take long for the ladies, who have seen Michael Ingram that very afternoon playing the outgoing police detective Vince Wolek in One Life to Live, to gasp at the actor's astounding and adept change of characterization. A murmur races through the audience like a brush fire, with each soap fan telling his or her companion, Look, it's Vinnie. I never knew he could sing like that.

Michael Ingram has been singing "Like that" ever since he was a kid in Brooklyn and later in Smithtown, N.Y. However, it took him a long time, almost 15 years to be precise, to convince himself he wanted to perform full time.

In those years before Sarava and One Life to Live, Michael graduated from college with a degree in music education and went into teaching in the Babylon, N.Y., school system. He kept his hand in by performing during the summer and toured with the Robert Shaw Chorale. However, the lured of performing kept at Michael, and two years ago, in 1977, he decided to pursue a career as an actor-singer full time.

Milchael's positive approach, coupled with his talent, resulted in his getting a great number of TV commercials. His biggest coup was landing the role of Vinnie Wolek in the popular ABC daytime drama, One Life to Live.

"I knew I was taking a chance as far as security goes but I had to do it. I as sure about my singing, but I had to test my acting and it all worked out."

After he was signed to play Vinnie in "One Life to Live," Michael decided to see what he could get in the way of a musical role. He auditioned for a workshop production of Sarava, for whom Mitch Leigh did the music (Leigh also did the music for Man of La Mancha). When Michael walked in, Leigh said "He's perfect for the role of Teo, but he probably can't sing." And then, Michael sang for them and won the part, One Life to Live fans who have grown fond of vinnie and his winning ways should — if they can make it — hike it down to the Broadway Theater to see and hear Michael Ingram as the timid Pharmacist who wins the fiery Donna Flor.

CHANNEL CHATTER. Rita Walter (Carol Stallings in As the World Turns) and her minister husband, the Reverend Norman Walter, are expecting their first child in October. As for the show, Rita will probably be standing behind many sofas and seated at tables to conceal her advancing pregnancy. Faithful fans know that Rita's Carol is not "with child"

Don Stewart (Mike Bauer in Guiding Light) will be playing the leading role of prof. Harold Hill in the Jones Beach Theater (Long Island, N.Y.) revival of The Music Man. Vacationers in New York during the summer months will want to include a trip to Jones Beach, the lovely outdoor theater, and catch their favorite soap star singing and dancing, while "76 trombones lead the big parade"! Lynn Milgrim (Susan Shearer in Another World) recently joined the Broadway cast of the hit comedy, Bedroom Farce. It's a very funny British play by Alan Ayckbourn, considered by many to be England's Neil Simon.

Marilyn McIntyre (Carolyn Hanley in Search for Tomorrow) will vacation in California in late June. Marilyn's beau (actor John Sharin) is currently working in the "celluloid vineyards" of Hollywood.

Birgitta Tolksdorf (Arlene Slater of Love of life) will be spending her vacation in Paris, where the chic actress will probably pick up some of the latest fashion tips,

PLOT PORTENTS. Laura is in dire need of medical care on Days of Our Lives, but she fights any effort from her husband Bill, and her hallucinations last longer each week. Apparently when a psycologist has problems, there's no one to turn to and a climax should be forthcoming. Julie is in charge of herself again, so it's brother Stephen's turn to act up. The trouble-maker has his eye on Mary, and puts on his lonely act.

Jill has alienated almost everyone on the Young and the Restless, but she still maintains a hold over Derek. That suggests a confrontation ahead with devilish Suzanne. Meanwhile, Kay Chancellor manages to outsmart Suzanne in the drug department and Dr. Casey Reed is revealing more and more of her childhood, digging for an answer to her sexual fears. And it's good to see Stuart Brooks and Liz together exchanging memories. Perhaps Liz may have a happy summer unless the writers foul up.

On Ryan's Hope, Rae has sold Frank out to endorsers, while Jill continues to be annoyed by Seneca's possessiveness. Faith's attempts to restore her relationship with Tom are thwarted by Poppy. Also, Delia's mission to break up Pat and Nancy picks up steam while Jack gets rejected by Mary and turns elsewhere for comfort.

Kelly's pill problem is totally out of hand on All My Children. Chuck and Donna try to cope with their loss while the Martins rejoice over Ruth's very unexpected pregnancy. Edna and Benny, scorned by others, turn to each other and Erica takes on the Catholic church.

Ed gives Carla an ultimatum on One Life to Live, and she splits for the Caribbean as Jack tries to stop her. After saving Jenny, Mario gets what he wants while Sam tries to get her life back in order. It also seems as though Karen might slip back to her previous occupational activities.

Looking at stars

Gerald Ford and his wife, **Betty**, have ended their exclusivity pact with NBC. Still, there are a few restrictions left on as to whom, and how often, the ex-president of the U.S. will speak. But trust **Dick Cavett** to have snared Ford for a PBS interview taping (air date still to be announced) before the other professional TV-quizzers got to first base with their bids.

FRAMING IS OUR ONLY BUSINESS
NEEDLEWORK A SPECIALTY
Taplin Art & Frames
592-7115
2002 Oak Bay Ave.
(at Foul Bay Rd.)

TOP QUALITY
MECHANICAL WORK AND SERVICE
ALL MAKES AND MODELS AT
COMPETITIVE PRICES
OUR STAFF IS WELL QUALIFIED TO REPAIR YOUR CAR REGARDLESS OF ITS MAKE, WITH GUARANTEED PARTS AND WORKMANSHIP.
382-9121 DL 572A
1010 YATES ST., VANCOUVER AT JOHNSON 2-17
PLIMLEY

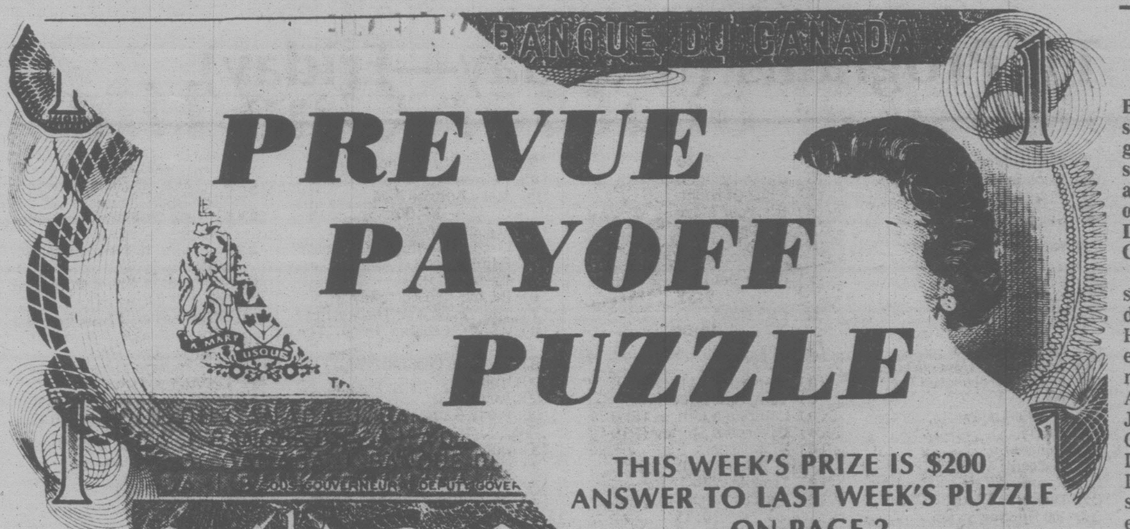

PREVUE PAYOFF PUZZLE

THIS WEEK'S PRIZE IS $200
ANSWER TO LAST WEEK'S PUZZLE
ON PAGE 2.

PREVUE PAYOFF PUZZLE is the intriguing word puzzle game the whole family will enjoy and have an opportunity to win a big cash award every week!
THIS CROSSWORD is not a draw. It tests your knowledge of words and pays off for EVERY correct solution. All you have to do is complete each of the words in a criss-cross format. Clues are provided . . . even a work list which has all the correct answers, plus some you'll have to eliminate. But there are no trick words or guessing . . . careful thought will make you a winner! So start and play today!

PLEASE NOTE: EACH ENTRY MUST BE IN A SEPARATE ENVELOPE

CONTEST RULES

1. Solve the Prevue Payoff Puzzle by filling in the missing letters to make the words that you think best fit the clues. To do this read each clue carefully.

2. Check the word list. It has all the correct answers plus some you will have to eliminate.

3. You need not be a subscriber to this newspaper in order to enter. You may submit as many entries as you wish on the entry blank printed in this newspaper or exact-sized, clear, hand-drawn facsimiles of the printed entry blank. NO MECHANICALLY PRODUCED, PRINTED, MIMEOGRAPHED, etc. copies of the entry blank will be accepted. Each entry must contain the contestant's name, address and phone number or it will not be accepted.

4. Anyone is eligible to enter this contest except employees (and members of their families) of Victoria Press Ltd.

5. All entries MUST be mailed and bear a postmark. The paper is not responsible for entries lost or delayed in the mail. Entries for each week's contest not received for judging by 12 noon the following Wednesday are not eligible.

6. To qualify you must write your answer to one of the clues on the outside of the envelope. See coupon for instructions.

7. Prevue will award the current prize to the contestant who sends in an all correct solution. If more than one all correct solution is received the prize money will be shared equally. If no all correct solution is received, $50 will be added to the following week's prize.

8. There is only one correct solution to each puzzle and only the correct answer can win. The decision of the judges is final and all contestants agree to abide by the judges decision. All entries become the property of Prevue. Only one prize will be awarded to a family unit.

9. Everyone has the same opportunity to win for EVERY QUALIFIED ENTRY WILL BE CHECKED and the winner announced. No claiming is necessary.

10. Entries must be mailed to Prevue Payoff Puzzle, Victoria Press Ltd., Box 300, Victoria, B.C. V8W 2N4. One entry per envelope.

11. Prevue reserves the right to correct any typographical errors which may appear during the puzzle game.

12. Puzzle clues may be abbreviated and such words as AN, THE and A omitted.

CLUES ACROSS:

1. An unlucky ------ is the sort of thing to win people's sympathy.
7. A man's pride may be hurt when a ------ of his is rejected at a meeting.
8. Young, inexperienced.
9. A kindhearted soul could well feel an impulse to give such children a treat.
13. Droop in a tired looking way.
14. When the elevator's broken down, you may ---- to climb a lot of stairs.
15. One can readily associate an involved legal matter with a long ----.
16. After a speech has been made, it's useless to regret that it was a little too ----.
18. Cannot stand up to a lot of rough treatment.
19. A film about smugglers could contain an exciting scene set in a little-frequented ----.
20. Might be less satisfactory than it was reasonable to expect.
22. A man ------- like an old soldier may well have been in the army.
23. Canine pets.

CLUES DOWN:

2. What is being carried.
3. Having won a ---- cup, a player would take obvious precautions against burglary, etc.
4. The ---- player tries not to get flustered, etc., when things go wrong.
5. The superiority of high quality ----- is attributable to better production standards.
6. When it's obvious that a girl's -------, there are certain approaches it would be pointless for a fellow to make.
10. Not desired.
11. A -------- light in the sky might turn one's thoughts to UFOs.
12. The outcome of a big ---- makes news, of course.
17. Very affectionate.
19. Something to eat.
21. It may be a rough one indeed when the wind gets up.

WORD LIST

BAY
BLIGHT
BLINDING
BLINKING
CAKE
CALLOW
CAVE
COOL
COVE
DAY
DOGS
ENGAGED
ENRAGED
FEET
FELT
FILMS
FIRMS
FLIGHT
GALE
GAME
GLUM
GOLD
GOLF
HATE
HAVE
LOAD
LOVING
MILD
MOTION
NOTION
PLIGHT
POOL
SAG
SLUM
TALKING
TRIAL
TRILL
UNWANTED
WAIT
WALKING
WILD
WRIT

1	2 L	I	3 G	H	T	■	4	■	5 F	■	6 E
■	O	■	O	■	■	7	O	T	I	O	N
8	A	L	L	O	W	■	O	■		■	
■		■		■	■	9	L	U	M	■	A
10 U	■	11 B	■	■	12 G	■	■	■	13	A	
N	■	L	■	14 H	A		E	■	■	■	E
15 W		I	T	■		■	■	16	I	17	D
	■	N	■	18 F	E		T	■	■	O	■
N	■		■	■	■	■	■	19 C		V	E
20 T	R	I		L	■	21	■	A	■	I	■
E	■	N	■	■	22	A	L		I		G
23	O		S	■	■	Y	■	E	■	G	■

MAIL TO

PREVUE PAYOFF PUZZLE
VICTORIA PRESS LTD.
BOX 300.
VICTORIA, B.C.
V8W 2N4

IMPORTANT
TO QUALIFY WRITE YOUR
Answer to "8 ACROSS"
ON THE OUTSIDE OF
YOUR ENVELOPE

NAME . . . .

ADDRESS . . . .

. . . .

. . . . PHONE . . . .

No registered letters without the required 17 cents postage will be accepted for judging in this contest.

TV MAILBAG

BREAK-UP — I haven't seen very much of that very gifted actor Tony Musante since "Toma" went off the air. Can we expect to see him on TV soon? — Linda Deutch, Santa Barbara, Calif.

You can see Musante next season in the four-hour drama "Breaking Up Is Hard To Do," a look at the effects of divorce on various men. Also starring in the ABC film are Ted Bessell, Jeff Conaway, Robert Conrad, Billy Crystal and David Ogden Stiers. Actor Lou Antonio is directing. The story is loosely based on the experiences of six Hollywood men.

MISSING IN ACTION — Whatever happened to the Edwards family on "Little House on the Prairie"? It seems as if the Garveys are taking their place — Lynn Cramer, Buffalo, N.Y.

It doesn't just seem like they are, the Garveys are taking the place of the Edwards, who have been made scarce ever since Victor French (Mr. Edwards) got his own series, "Carter Country".

REX AND ROLL — Could you please settle a bet for me? I say that Rex Smith, from the movie "Sooner or Later", actually plays in a band, and my friend says he does not. Also, will the show become a regular series? — Donna Hudgins, Hampton, Va.

You win, Donna. Prior to the movie, Smith headed up a band called Rex, that was good enough to open a show at Madison Square Garden for Ted Nugent. Although Smith started his music career in Atlanta, Ga., Rex was a New York City band. Smith is doing more acting since his big break in NBC's "Sooner or Later". He was a stand-in as Danny Zucko in "Grease", on Broadway. At the moment, there are no plans to turn the movie into a regular series.

BABY BOOM — There is a puzzle that we can't understand about the baby on "Little House on the Prairie". We don't ever remember when it came on the scene. Is it supposed to be the Ingalls' baby? — Mrs. Marie Keller, Newport Richey, Fla.

I don't know where all you folks were last year, but I've received numerous letters questioning poor baby Grace's legitimacy. Let me see if I can refresh your memory. At the end of last season Mrs. Ingalls was pregnant. There was a big to-do about how Charles really wanted a boy, since they already had three daughters. Then Grace was born, and Ma did a lot of crying thinking Charles w. terribly disappointed. But Pa, being the good ol' fellow he is, reassured everyone that another daughter was just fine with him. And the season ended on a happy note, with a new cast member. Of course, Albert joined the family this year, so Charles finally has a son, even if an adopted one.

MORE MOORE — I would like to know what became of Garry Moore, who used to have the TV program "To Tell The Truth"? Is he retired or has he been sick? I know I have not seen him on TV for some time. Where can I write him? — Mr. Augustine Viveiros, Fall River,

Garry Moore, who was born Thomas Garrison Morfit, ceased production on "I've Got A Secret" in 1977. He has since retired from television. You can reach him at 430 Park Ave., New York, N.Y., 10022.

HEAR HEAR — Could you please tell me where I can address Nanette Fabray? She recently had an operation that cured her hearing loss completely. I am 84 years old and have a hearing problem. I am thinking of getting a STAPES operation. — G. S. Hall, Bennington, Vt.

This is not a medical column, and I would advise you speaking to your doctor about this question, rather than waiting to hear from Ms. Fabray. Still, you can write to her at 14360 Sunset Blvd., Pacific Palisades, CA. 90272. But listen to your doctor.

ADDRESSES — Where can I write Blythe Danner? — O. Williamson, Effingham, Ill.

Although Ms. Danner lives in L.A., you can contact her at business office at 333 West 71st St., New York, N.Y. 10023. Otherwise, write in care of Internationl Creative Management, 8899 Beverly Blvd., Hollywood, CA. 90048.

DRACULA — From time to time, one of our local television stations plays a "Dracula" horror film and the vampire is almost always played by Christopher Lee. How about some information on him? Also, how many "Dracula" films has he made? — W.B. Champion, Ohio.

British-born Christopher Lee, who is currently capturing much attention from a film he made in the early 1970s, "The Wicker Man," is no stranger to horror films, particularly those featuring a vampire. He says he's lost count of the number of vampire movies he's made over the years. His credits list 20 horror movies and judging from titles, most involve a vampire of some sort. Lee likes to downplay his horror image, even though he has averaged a horror film each year over the past 21 years. Many of these pictures also featured his acting friend, Peter Cushing.

At 56, Lee has made over 130 full-length films, playing a variety of characters. In addition to his horror films, his credits include "Moulin Rouge," "Moby Dick," "Hamlet," "Three Musketeers" and "The Man with the Golden Gun." He also played major roles in 25 stage plays and sang in 14 operas.

Questions of general interest should be sent to: DIALOGUE, Pepper O'Brien, NEA, 220 Park Avenue, New York, N.Y., U.S.A. 10017.

DAYTIME: TV Programs (Monday—Friday)

MORNING

5:30

⑪ News

5:50

⑫ PTL Club

6:00

④ P.M. Northwest (Mon-Thu)
④ Viewpoint On The News (Fri)
⑥⑧ University Of The Air
⑦ Eye On The Northwest (Mon)
⑦ Dialogue (Tue, Fri)
⑦ Christopher Closeup (Wed)
⑦ Human Dimension (Thu)
⑪ 700 Club

6:05

⑤ With This Ring (Mon)
⑤ Signs Of Life (Tue, Thu)
⑤ Davey And Goliath (Wed)
⑤ Sacred Heart (Fri)

6:20

⑤ Down To Earth

6:25

⑤ KING Presents (Mon)
⑤ Gardening With Ed Hume (Tue)
⑤ How Come? (Wed)
⑤ I Like Myself (Thu)
⑤ It's About Time (Fri)

6:30

④ Not For Women Only
⑥ Daybreak
⑦ Captain Kangaroo
⑧ Romper Room

6:50

⑫ News

6:55

⑤ Shape Up With Sparling

7:00

④ Good Morning America
⑤ Today
⑥⑧ Canada A.M.
⑪ The Jetsons
⑫ Monday Morning (Mon)
⑫ Tuesday Morning (Tue)
⑫ Wednesday Morning (Wed)
⑫ Thursday Morning (Thu)
⑫ Friday Morning (Fri)
⑬ Sports Page

7:25

⑤ News

7:30

⑤ Today
⑦ Abbott And Costello
⑪ Hanna Barbera Cartoons

8:00

⑦ Monday Morning (Mon)
⑦ Tuesday Morning (Tue)
⑦ Wednesday Morning (Wed)
⑦ Thursday Morning (Thu)
⑦ Friday Morning (Fri)
⑪ Bugs Bunny And Friends
⑫ Frisky Frolics
⑬ Spiderman

8:25

⑤ News

8:30

⑤ Today
⑪ New Zoo Revue
⑬ Cartoons

9:00

③ En Mouvement
④ Boomerang (Mon, Wed)
④ Dusty's Treehouse (Tue, Thu, Fri)
⑤ Seattle Today
⑥ Movie
⑦ Donahue
⑧ Kareen's Yoga
⑪ Family Affair
⑫ Dick Van Dyke
⑬ 100 Huntley Street

9:15

② Quiz Kids (Mon)
② Coronation Street (Tue, Thu)
② Skipper And Company (Wed)
② Hobbledehoy (Fri)
③ Les Oraliens (Mon, Thu)
③ Les 100 Tours de Centour (Tue, Fri)
③ A Communiquer (Wed)

9:30

③ Passe-Partout
④ Edge Of Night
⑧ It's Your Move
⑪ Flipper
⑫ Whew!

9:45

② Polka Dot Door

9:55

⑫ CBS News

10:00

③ Une Fenetre dans Ma Tete (Mon)
③ Animagerie (Tue, Thu)
③ Tam Tam (Wed)
③ La Boite a Lettres (Fri)
④ Laverne & Shirley (R)
⑤ High Rollers
⑦⑫ The Price Is Right
⑧ Trouble With Tracy
⑪ Marcus Welby, M.D.

10:15

② Friendly Giant
③ Virginie (Mon, Fri)
③ Minute Moumoute! (Tue, Thu)
③ You Hou (Wed)

10:30

② Mr. Dressup
③ Magazine-Express
④ $20,000 Pyramid
⑤ Wheel Of Fortune
⑧ Definition
⑬ Mary And Michael

11:00

② Sesame Street
③ Les Trouvailles de Clemence
④ Family Feud
⑤ Password Plus
⑥ Barton And Company
⑦ The Young And The Restless
⑧ What's Cooking (Mon, Tue, Thu, Fri)
⑧ Creative Cooking (Wed)
⑪ Ironside
⑫ 700 Club
⑬ Party Game

11:30

③ Harold Lloyd (Mon)
③ Le Monde en Liberte (Tue)
③ Du Simple au Multiple (Wed)
③ Le Comportement Animal (Thu)
③ Les Pierrafeu (Fri)
④⑬ Ryan's Hope
⑤ Hollywood Squares
⑦ Search For Tomorrow
⑧ Mad Dash

AFTERNOON

12:00

②⑥⑦⑧⑪ News
③ Lassie (Mon, Tue)
③ Fifi Brindacier (Wed)
③ Demetan, la Petite Grenouille (Thu)
③ Prince Noir (Fri)
④⑬ All My Children
⑤ Days Of Our Lives
⑫ Donahue

12:08

② Summer Unlimited

12:15

⑥ Ida Clarkson

12:30

② Search For Tomorrow
③ Les Coqueluches
⑦ As The World Turns
⑧ Alan Hamel
⑪ Adam-12

1:00

② Today From The Atlantic (Mon)
② Today From Quebec (Tue)
② Today From Ontario (Wed)
② Today From The West (Thu)
② Today From The Pacific (Fri)
④ One Life To Live
⑤ The Doctors
⑥ Marcus Welby, M.D.
⑪ Movie
⑫ Love Of Life
⑬ Vancouver (R)

1:30

③ Le Telejournal
⑤⑧ Another World
⑦ Guiding Light
⑫ All In The Family (R)

1:35

③ Femme d'Aujourd'Hui

2:00

② Edge Of Night
④ General Hospital
⑥ Mr. Dressup
⑫ Mixed Blessings (Mon)
⑫ Two's Company (Tue, Thu)
⑫ Many Wives Of Patrick (Wed, Fri)

2:30

②⑥ Take 30 From Toronto (Mon, Thu)
②⑥ Take 30 From Vancouver (Tue)
②⑥ Take 30 From Ottawa (Wed)
②⑥ Take 30 From Winnipeg (Fri)
③ D'Amour et d'Eau Fraiche (Mon)
③ Cinema (Tue, Thu)
③ Le Temps de Vivre (Wed)
③ Les Ateliers (Fri)
⑦⑫ M.A.S.H (R)
⑬ Behind The Scene (Wed)

2:45

⑪ Cartoons

3:00

②⑥ Bob McLean
④ Merv Griffin
⑤⑧ Movie
⑦ Dinah!
⑪ Popeye
⑫ Match Game
⑬ Family At War

3:30

③ Au Jardin de Pierrot (Mon)
③ Fanfreluche (Fri)
⑪ The Flintstones
⑫ The Gong Show

3:45

③ Les Chiboukis (Mon)

4:00

② This Is The Law
③ Bobino
④ Six Million Dollar Man
⑥ Sanford And Son
⑦ Mike Douglas
⑨ Sesame Street (R)
⑪ The Munsters
⑫ Funorama
⑬ Spiderman

4:30

② Stationary Ark (Mon)
② Science Magazine (R) (Tue)
② NFB Film Can (Wed)
② For Kids Only: The Magazine (Thu)
② Mr. Dressup (Fri)
③ Picotine (Mon)
③ Les Contes Orientaux (Tue)
③ Le Grenier (Wed)
③ Pop Citrouille (Thu)
③ Es-Tu d'Accord? (Fri)
⑥ The Price Is Right
⑪ Gilligan's Island
⑫ The Brady Bunch
⑬ Bewitched

5:00

② The Partridge Family
③ L'Heure de Pointe
④⑦⑬ News
⑤ Make Me Laugh
⑧ Six Million Dollar Man (Mon, Tue, Thu, Fri)
⑧ That's Hollywood (Wed)
⑨ Mister Rogers (R)
⑪⑫ I Love Lucy

5:30

② All In The Family (R)
⑤ News
⑥ Vancouver Island News
⑦ CBS News (Wed, Thu)
⑧ Western Express (Wed)
⑨ Electric Company (R)
⑪ Dick Van Dyke
⑫ Andy Griffith

Looking at stars

By RUTH THOMPSON

Actors — especially those with youth-oriented, sex-symbol images — have to grab the big bucks before fickle public fancy turns elsewhere.

When "Charlie's Angels" first took to the air, **Kate Jackson**, fresh from "The Rookies", was the only TV name the series of three charming private eyes had. Kate reportedly got an extra stipend for her creative contributions to the series' concept.

The still wholesome, but glamorous, styling of the Angels is said to be Kate's idea. She saw no reason why modern females couldn't wear nifty clothes, makeup and curl their hair. (The latter of course, proved to be a bonus for **Farrah Fawcett**, her successor, **Cheryl Ladd**, and **Jaclyn Smith**, all of whom earn extra dollars doing shampoo commercials.)

Anyhow, the show is so solid it's actor proof — meaning it's the concept, not the stars, who keep it bouncing. Kate has been dropped and the producers are reaping a publicity harvest — a la the long ago search for Scarlett O'Hara — in their casting of deposed Kate's replacement.

Voight journalist in Odessa File

Jon Voight is a freelance journalist determined to expose and eliminate a secret society of Nazi SS officers who are living prosperously and plotting their return to power in "The Odessa File," an international espionage thriller making its television premiere on the ABC Television Network's The ABC Sunday Night Movie, Sunday, June 10, at 9 p.m. on Channel 4.

PETER PATES SAYS
REKINDLE AN OLD FLAME . . . HEAT WITH A WOOD STOVE from THE EXPERTS
Pates Supply LTD.
WAREHOUSE PRICES
3347 OAK STREET (Hashna Court) 388-6313

CABLE
CABLEVISION
VICTORIA

ROYAL ROADS GRADUATION CEREMONY

Watch Cable Ten Victoria for complete videotaped coverage of the May 19th Royal Roads Military College Graduation Ceremony. The historic beauty of Hatley Castle and splendid scenery of the Royal Roads Anchorage at Esquimalt Lagoon provide the setting for the ceremony.

The Royal Roads Graduation Ceremony will be shown on Cable Ten Victoria on June 15 at 8 p.m.

CABLE
CABLEVISION
VICTORIA

SATURDAY: Complete TV Program—June 9

MORNING

5:50

⑫ Agriculture U.S.A.

6:00

⑥⑧ Travel '79

6:20

⑫ Anchor

6:25

④ News
⑤ Down To Earth

6:30

④ Viewpoint On Nutrition
⑤ Bay City Rollers
⑥⑧ Dale Harney
⑦ Idea Thing
⑪ News

6:50

⑫ News

7:00

④ Scooby Doo
⑤ Alvin And The Chipmunks
⑥ Asian Cinema
⑦ Dialogue
⑧ All In A Tube
⑪ A Better Way
⑫ Barba Poppa
⑬ Sports Page

7:30

④ Fangface
⑤ Fantastic Four
⑦ J.P. Patches
⑧ Sports Flashback
⑪ Public Policy Forum
⑫ Frisky Frolics

8:00

④ Superfriends
⑤ Godzilla Super 90
⑦ Popeye
⑧ Red Fisher
⑨ Sesame Street (R)
⑬ Harrigan

8:30

③ Passe-Partout
⑥ Wrestling
⑧ Gastown Gang
⑪ Farm-City Forum
⑫ King Kong
⑬ Saturday Show With Bob Quintrell And Brian Nisbet: A visual potpourri of the varied and interesting lifestyles enjoyed on British Columbia's west coast is presented; camping, hiking gear and recreational vehicles are highlighted.

9:00

② Seagull Sam
③ Le Petit Castor
⑦ Bugs Bunny - Road Runner
⑧ Circle Square
⑨ Mister Rogers (R)
⑪ 60 M.P.H.
⑫ Groovie Ghoulies

9:30

② Sesame Street
③ La Corde Raide
④ F-Troop
⑤ Daffy Duck
⑥ Jerry Falwell
⑧ Let's Go: A program for youngsters, created by children themselves and providing unlimited opportunities to learn about their world.
⑨ Once Upon A Classic: "The Man From Nowhere" A man in black who stalks an orphan girl in 19th-century England unexpectedly becomes the one stalked.
⑪ Watch Your Mouth
⑫ Dastardly And Muttley

10:00

③ Sportheque: "Tennis de Wimbledon" Bjorn Borg vs. Jimmy Connors.
④ 1979 Portland Rose Festival Parade: Kelly Lange hosts the 71st annual Grand Floral Parade live from Portland, one of the two such parade in the country.
⑤ Fred And Barney
⑧ George: "The Obstacle" Frau Gerbers dream of having an affair with a tall, dark stranger is intruded upon by a unexpected "guest." (R)
⑪ Love, American Style
⑫ Wacky Races

10:30

② Polka Dot Door
⑤ The Jetsons
⑥ News Review
⑦⑫ Tarzan - Super Seven
⑧ Kidstuff: A program for preteens designed to both educate and entertain.
⑨ Studio See: "Jump Rope"
⑪ In Tune

11:00

② Boy Dominic: "Friends Of The Family" Captain Bulman unexpectedly goes from the horrid conditions of his imprisonment in North Africa to the luxurious home of a wealthy Englishwoman.
③ Mysteres et Secrets des Profondeurs Sous-Marines
⑤ Pre-Game Show
⑥ Sports Review
⑨ Book Beat: "Anyone's Daughter" by Shana Alexander.
⑪ Route 66
⑬ Inside Track

11:15

③ Baseball
⑤ Baseball: Regional coverage of New York Yankees at Kansas City Royals; Los Angeles Dodgers at Chicago Cubs.

11:30

② Mr. Dressup: "Travellin' Time" Mr. Dressup explains the way that bodies move. (R)
⑥ Island Country Garden
⑧ Showbiz
⑨ Lord Peter Wimsey: "Five Red Herrings" (Part 1) On holiday in Scotland, Lord Peter Wimsey and his right-hand man Bunter stumble across the body of Sandy Campbell, the most unpopular man in the district. Before long there are six suspects, all of whom recently quarrelled with Campbell.
⑬ 100 Huntley Street

AFTERNOON

12:00

②⑥ Sportsweekend: Scheduled events include: International Rugby between Canada and the United States from Toronto's Varsity Stadium; the Aurora Horse Show (the Pan-Am Games selection trials) from Aurora, Ontario; the Belmont Stakes from New York's Belmont Park; the Epsom Derby for three-year-old colts from Epsom, England; and the Challenge Cup Pace from Blue Bonnets Raceway in Montreal.
④ Pink Panther
⑦⑫ Space Academy
⑧ Feel Like Dancin'
⑪ Movie: ★★ **"Summer Holiday" (1963) Cliff Richards, Lauri Peters. A group of young travelers are arrested in Athens because of the efforts of the mother of one of them.**

12:30

④ American Bandstand
⑦⑫ Fat Albert
⑨ Turnabout: "Beauty Knows No Pain" Why young women set goals for themselves which lead to their exploitation is examined.

1:00

⑦ Ark II
⑧ C.I.A.O.
⑨ Movie: ★★★ **"The Importance Of Being Earnest" (1953) Michael Redgrave, Margaret Rutherford. Based on the play by Oscar Wilde. Two men vie for the affections of a girl who will only marry a man if his name is "Ernest."**
⑫ Perspective
⑬ Merrie Melodies

1:30

④ Action: Inner City
⑦ Film Festival: A young boy and girl with fathers in the junk business try to accept themselves and their parents for what they are.
⑧ McGowan And Company
⑫ Outlook
⑬ In Private Life

2:00

③ Bagatelle
④ Bonkers!
⑤ Golf: "LPGA Championship" Live coverage of the semi-final round of this event from the Jack Nicklaus Golf Center at Kings Islandn Ohio.
⑦ Sports Spectacular: Live coverage of the 111th running of the Belmont Stakes, the third leg of thoroughbred racing's Triple Crownn from Belmont Park in New York.
⑧ Discover
⑪ Movie: ★½ **"Dark Venture" (1956) John Calvert, John Carradine. An American explorer, in search of a hidden elephant burial place, encounters a man who has been keeping a 20-year vigil over the spot.**
⑫ 700 Club
⑬ Money Talks

2:30

④ Harold Lloyd
⑧ You Tell Us: Doug Paulson hosts a game which pits three celebrities against an expert in a chosen topic; tonight, "Crime And Politics" expert Ron Collister challenges guest panelists Dinah Christien Blake Emmons and Rosemary Radcliffe.
⑨ The Originals: Women In Art: "Helen Frankenthaler" The background and evolution of the work of the artist who, at the precocious age of 24, invented the stained canvas.
⑬ Wrestling

3:00

② Mr. Chips: Project: A Hideaway Table. (R)
③ Hebdo-Samedi
④ NCAA CHampionships
⑥ Maturity: The Golden Years
⑦ Golf: "Atlanta Classic" Live coverage of third-round play in this $250,000 PGA tour event from Atlanta Country Club in Marietta, Georgia.
⑧ Wrestling
⑨ Magic Of Oil Painting
⑫ Honeymooners: Ralph tries to remold his character for Alice's sake, only to have her ask him to return to his old self.

3:30

② Reach For The Top
⑤ Movie: ★★ **"The Hatfields And The McCoys" (1975) Jack Palance, Steve Forrest. The sparks of a mountain family feud are rekindled when two members of opposing families become romantically involved.**
⑥ Senior Chef
⑨ Consumer Survival Kit: "Banking, Bread, Pesticides"
⑫ The Monkees: "Too Many Girls"
⑬ Movie: ★★½ **"The Girl Most Likely" (1957) Jane Powell, Cliff Robertson. A romantically inclined girl dreams of marrying a wealthy man.**

3:45

⑪ Our Gang

4:00

② Movie: ★★★★ **"Hail The Conquering Hero" (1944) Eddie Bracken, Ella Raines. After being discharged from the Army, a hay fever victim builds himself up to be a war hero.**
③ Baseball des Expos: Les Reds de Cincinnati rencontrent les Expos.
⑥ Discover
⑦ Emergency One!
⑧ Wide World Of Sports: Scheduled events include World Cup Gymnastics from Tokyo, Japan and motorcycle racing from San Jose, California.
⑨ Firing Line
⑪ Twilight Zone: Oliver Crangle decides to take revenge on all the evil people in the world.
⑫ Funorama

4:30

⑥ Showbiz
⑪ Twilight Zone: After 50 years of wedded bliss, John and Martha Holt decide that it would be nice to start it all over again.
⑫ Our Gang

5:00

④ Wide World Of Sports: Coverage of World Cup Gymnastics Championship from Tokyo, Japan featuring the individual apparatus championships.
⑤ Greatest Sports Legends
⑥ Emergency One!
⑦ When Havoc Struck
⑨ Kite War At Hamamatsu: A documentary looks at the centuries-old three-day kite battle at Hamamatsu, Japan.
⑪ Bionic Woman: Jaime poses as a blackjack dealer on a luxury liner.
⑫ Ruff House

5:30

⑤⑦ News
⑫ Film Festival: A young boy and girl with fathers in the junk business try to accept themselves and their parents for what they are.
⑬ Global Weekend

EVENING

6:00

② CBC Evening News
⑤ NBC News
⑥⑧ News
⑦ CBS News
⑨ Meeting Of Minds: Steve Allen talks with Elizabeth Barrett Browning, Sun Yat-Sen, Niccolo Machiavelli and Aristotle. (Part 2 of 2)
⑪ Star Trek: The Enterprise is sent to protect the planet Organia which lies in the path of the warring Klingons.
⑫ Weekend: Host: Andy Anderson.
⑬ Lively Country

6:30

② International Year Of The Child
③ Contes de Campagne
④ News
⑤ Animal World
⑥ Capital Comment
⑦ The Price Is Right
⑧ Stan Kann: "Keeping Cool" Guest: Barbi Benton.
⑬ Nashville Swing

7:00

②⑥ Baseball: Montreal Expos at Cincinnati Reds
④ Lawrence Welk
⑤ Wild Kingdom
⑦ $1.98 Beauty Show
⑧ BJ And The Bear: BJ tries to help a female stunt driver and winds up taking a spectacular leap off a high cliff on a suped-up motorcycle. (R)
⑨ The Edge Of The Cold: Sir Edmund Hillary introduces the animal inhabitants of Macquarie Island, who have survived the rigors of the harsh climate and the invasion of man.
⑪ Hee Haw: Guests: Sonny James, Jim Stafford, Jana Jae.
⑫ $100,000 Name That Tune
⑬ Western Front: "Montage Of Vancouver's News Highlights"

7:30

③ Orzowei ou l'Enfant de la Foret
⑤ The Gong Show
⑦ Family Feud
Les Heros du Samedi
④ Battlestar Galactica: The crew of the Galactica joins forces with another battlestar and its legendary commander to ward off a Cylon attack. (Part 2 of 2) (R)
⑤ CHiPs: Ponch's newly rebuilt car is stolen by a ring of auto thieves. (R)
⑦ Bad News Bears
⑧ Academy Performance: ★★★½ "The Man Who Skied Down Everest" (1975) Documentary. Yuichiro Miura decides to challenge and conquer the 29,000-foot Mount Everest by skiing down its glacial face of blue ice and threatening rocks.
⑨ Two Ronnies
⑪ NASL Soccer: Portland Timbers vs. Seattle Sounders.

8:30

⑦ Starstruck: The 22nd-century proprietors of an outer space hotel face problems from a sinister being who wants to take over their pie business.
⑨ Dad's Army: "The Big Parade" Captain Mainwaring decides his platoon needs a mascot for an upcoming parade.

9:00

③ Telejeans
④⑬ Love Boat: "Second Time Around" Tina Louise, Lyle Waggoner; "The Now Marriage" Peter Marshall, Barbara Rush; "My Sister, Irene" Martha Raye, Ray Bolger. (R)
⑤ BJ And The Bear: BJ tries to help a female stunt driver and winds up taking a spectacular leap off a high cliff on a souped-up motorcycle. (R)
⑦ CBS Movie: ★★ **"Forever" (1977) Stephanie Zimbalist, Dean Butler. The story of a teen-age girl's first love and her painful realization that it will not last forever is dramatized. (R)**
⑨ Live From The Grand Ole Opry: Two live, back-to-back performances from Opryland, U.S.A., featuring many of country music's top stars.

9:30

③ Cinema d'Ici: "Les Independants" Vers le milieu des annees 60, les cineastes quebecois qui etaient devenus auteurs de longs metrages, voulaient creer une industrie de production privee.
⑫ Movie: ★★★ **"Fail Safe" (1964) Henry Fonda, Dan O'Herlihy. A SAC plane flies through a "fail-safe" zone, putting New York in danger of being bombed.**

10:00

② Dear Detective: Kate poses as a hospital nurse to protect a patient from the mob.
④⑧ Fantasy Island: A roller derby queen (Anne Francis) dreams of becoming a classy lady, and two men try to relive the most soul-stirring experience of their lives. (R)
⑤ Supertrain: A young reporter (Paul Sand) falls in love with a fellow passenger, unaware that she is a princess being tracked by assassins. (R)
⑥ CHiPs.
⑬ Second City TV

10:30

③ Le Telejournal
⑪ Country Northwest: Featuring Gerry Audal, Pat Roberts and the Evergreen Drifters.
⑬ Sounds Good

10:45

③ Nouvelles du Sport

11:00

②⑥ CBC National News
③ Cinema: "La Sanction" (1975) Clint Eastwood, Jack Cassidy. Un professeur d'art dans une universite de Californie est engage de faire disparaitre un homme qui travaille comme agent ennemi et qui participe a une ascension perileuse du mont Eiger en Suisse..
④⑤ News
⑦ Movie: ★★★ **"Lawman" (1971) Burt Lancaster, Robert Ryanm A marshal in New Mexico finds himsellf the center of a hostile community as he attempts to arrest seven men wanted for murder.**
⑧ CTV National News
⑪ Hee Haw Honeys: Guest: Johnny Paycheck.
⑬ Sports Page: Host: Richard Saxton.

11:15

② News
④ ABC News
⑥ Provincial Affairs

11:20

⑥ Vancouver Island News
⑧ News

11:30

④ Movie: ★★½ **"House Of Bamboo" (1955) Robert Stack, Robert Ryan. A group of ex-GIs form their own network of thieves and killers.**
⑤ Saturday Night Live: Host: Eric Idle.
⑪ Nashville On The Road

11:40

② Movie: ★★★ **"Affair In Trinidad" (1952) Glenn Ford, Rita Hayworth. A beautiful woman becomes entangled in a serious game of espionage.**
⑫ Movie: ★★½ **"In Name Only" (1939) Carol Lombard, Cary Grant. A selfish wife, whose only concern for her husband is the status and wealth his name brings, staunchly refuses him a divorce that would enable him to marry the girl he really loves.**

12:00

⑦ Jukebox
⑪ Nashville Music: Guests: Cal Smith, Dianna Sherrill, Johnny Russell, Dottie Dee Singers.
⑬ Movie: ★★★ **"The Enforcer" (1950) Humphrey Bogart, Zero Mostel. A sensational newspaper story exposes Murder, Inc., a racket which spreads terror wherever it hits.**

12:05

⑥ Academy Performance: ★★★½ "The Man Who Skied Down Everest" (1975) Documentary. Yuichiro Miura decides to challenge and conquer the 29,000-foot Mount Everest by skiing down its glacial face of blue ice and threatening rocks.
⑧ Movie: ★★★½ **"On Her Majesty's Secret Service" (1969) George Lazenby, Diana Rigg. Agent 007 finds himself caught up in attempts to foil a nefarious enemy plot to victimize Britain by means of germ warfare.**

12:30

⑪ News

12:45

③ Cine-Nuit: "Pleins feux sur Stanislas" (1965) Jean Marais, Nadja Tiller. Une critique peu elogieuse se fait sortir de ses gonds et de sa retraite pour chercher l'auteur des memoires ecrites par un agent secret qui est une femme.

1:00

⑤ Second City TV

1:25

④ News

1:30

④ Note Of Faith
⑤ Movie: ★★ **"Killer Bees" (1974) Gloria Swanson, Edward Albert. A peculiar old woman can, at will, release a swarm of killer bees.**
⑦ WCT Tennis: "$200,000 Tournament Of Champions"

1:40

② Movie: ★★½ **"Notorious Sophie Lang" (1934) Gertrude Michaeln Paul Cavanagy. Ahnotorious crime figure leads police to an international spy ring.**
⑫ 700 Club

2:05

⑥ Movie: ★★★ **"Battle Of Britain" (1969) Michael Caine, Laurence Olivier. British pilots fight gallantly to prevent the annihilation of London by the German Luftwaffe.**

2:30

⑦ News

2:40

⑫ News

3:05

⑧ Movie: ★★½ **"The Morning After" (1974) Dick Van Dyke, Lynn Carlin. Through pressures in his job and the responsibilities of his upper middle-class life, a man starts drinking and eventually loses all he ever worked for.**

DAVID HARTMAN is host with Sandy Hill on the ABC Television Network's Good Morning America, every weekday at 7 a.m. on Channel 4.

SUNDAY: Complete TV Program—June 10

MORNING

6:00
⑥⑦ Christopher Closeup

6:25
④ News

6:30
④ Action: Inner City
⑥⑧ National Film Board
⑦ Bread For My People
⑫ Outlook

6:45
⑥⑧ Sacred Heart
⑪ News

6:55
⑤ Down To Earth

7:00
④ Viewpoint On Nutrition
⑤ Faith For Today
⑥⑧ Crossroads
⑦ Eye On The Northwest
⑪ Jerry Falwell
⑫ Weekend
⑬ Sports Page

7:30
④ This Is The Life
⑤ Davey And Goliath
⑥ Robert Schuller
⑦ Music And The Spoken Word
⑧ Discover

7:45
⑤ Dialogue

8:00
④ Insight
⑤ Eucharist
⑦ Day Of Discovery
⑧ Search
⑨ Sesame Street (R)
⑪⑫ Jimmy Swaggart
⑬ Harrigan

8:30
③ Passe-Partout
④ Agriculture U.S.A.
⑤ I Like Myself
⑥ Jimmy Swaggart
⑦⑧ Oral Roberts
⑪ Introduction To Life
⑫ Day Of Discovery
⑬ Spiderman

9:00
② Movie: ★★★½ "The Plainsman" (1936) Gary Cooper, Charles Bickford. **A trio of famous Western characters tries to stop a white man from selling guns to Indians.**
③ Wickie
④ Boomerang
⑤ Pleasant Journeys
⑥⑧ Rex Humbard
⑦ It Is Written
⑨ Sesame Street (R)
⑪ The Kroeze Brothers
⑫ Anchor
⑬ Bugs Bunny

9:30
③ Kebekio au Pays de Convoitise
④ Kidsworld
⑤ Gardening With Ed Hume
⑦ Face The Nation: Guest: Chancellor Helmut Schmidt of West Germany.
⑪ Rex Humbard
⑫ Robert Schuller

9:45
③ Une Fleur M'a Dit

10:00
③ A Communiquer
④ Kids Are People Too
⑤ Movie: ★★½ "Where Were You When The Lights Went Out?" (1966) Doris Day, Patrick O'Neal. **After finding her husband in bed with another woman, an actress runs away to their country home.**
⑥ Oral Roberts
⑦ To Be Announced
⑧ Joyce Kelly
⑨ Sesame Street (R)
⑬ Rocket Robin Hood

10:30
⑥ Search
⑧ Day Of Discovery
⑪ Robert Schuller
⑫ Faith For Today

11:00
② Lassie
③ Urba 2,000
⑥⑧ It Is Written
⑨ Sesame Street (R)
⑫ Ernest Angley
⑬ Flower Spot

11:30
② Wild Kingdom
④ Animals Animals Animals: "The Cow" (R)
⑤ Golf: "LPGA Championship" Live coverage of the final round of this event from the Jack Nicklaus Golf Center at Kings Island, Ohio.
⑥ Day Of Discovery
⑦ World Invitational Racquets Championship: John McEnroe, Marty Hogan, Sharif Kahn, Dan Seemiller and Chris Kinard compete in five racquet events for the world championship.
⑧ Red Fisher
⑪ Voice Of Calvary
⑬ Gospel Singin' Time

AFTERNOON

12:00
② Meeting Place: Bishop Alexander Carter officiates at a special Roman Catholic service celebrating the induction of several Sudbury, Ontario diocese members into various ministeries.
③ La Semaine Verte
④ Issues And Answers
⑥ Terry Winters
⑧ Good News
⑨ Previn And The Pittsburgh: "Oscar Peterson" Andre Previn joins jazz pianist Oscar Peterson at the keyboard for conversation and music.
⑪ Movie: ★ "The Day The World Ended" (1956) Richard Denning, Lori Nelson. **Several survivors of an atomic war discover a house uncontaminated by radiation.**
⑫ Jerry Falwell
⑬ 100 Huntley Street

12:30
④ Directions
⑥ Showbiz
⑧ Jimmy Swaggert

1:00
②⑥ Summer Country Canada: "Pork Power" The unique multi-million-dollar operation run by the Boisjoli family, involving contracts with independent farmers for the raising of fowl and livestock, is examined. (R)
③ A Communiquer
④ F-Troop
⑦ Golf: "Atlanta Classic" Live coverage of final-round play in this $250,000 PGA tour event from Atlanta Country Club in Marietta, Georgia.
⑧ Terry Winters
⑨ Washington Week In Review (R)
⑫ Faith 20

1:30
②⑥ Hymn Sing: Selections by the Hymn Sing Chorus and Orchestra include "Let Us Sing," "Who Is Like Thee?" and "My Redeemer." (R)
③ Aux Frontiers du Connu: "Les Origines de l'homme: Les Civilisations" (Derniere de 4)
④ NASL Soccer: Vancouver Whitecaps at Minnesota Kicks
⑤ SportsWorld: Coverage of the United States Gymnastics Federation Championships, featuring Womens' Individuals competition, from Dayton, Ohio; the English Derby from Epsom, England; Friendship Cup Weightlifting from Leningrad, U.S.S.R.
⑧ Movie: ★★½ "The Family Nobody Wanted" (1975) Shirley Jones, James Olson. **A writer and her minister husband report to their new parsonage with an adopted family of racially-mixed children.**
⑨ Wall Street Week: "They're Giving Stocks Away" Guest: H. Bradlee Perry, president, David LM Babson Co. Inc.
⑪ Movie: ★★ "The Kettles In The Ozarks" (1956) Marjorie Main, Arthur Hunnicutt. **When she visits her shiftless brother-in-law, feisty Ma Kettle gets things squared away in a hurry by making him tie the knot with an old girlfriend and by snaring a gang of bootleggers.**
⑫ PTL Club
⑬ Movie: ★★★ "Sons Of The Desert" (1934) Stan Laurel, Oliver Hardy. **The comic pair sets off on another zany adventure when they attend a "meeting," unbeknownst to their wives.**

2:00
② V.I.P.: Lorraine Thomson interviews former racing jockey Ron Turcotte, who was injured in a riding accident, and Canadian skier Ken Read.
③ L'Univers des Sports: "Championnat du Canada de gymnastique"
⑥ Movie: ★★★½ "Jeremy" (1973) Robby Benson, Glynnis O'Connor. **Two shy New York teen-agers experience the agony and ecstacy of first love.**
⑨ Another Voice

2:30
② Gallery: "Stock Car Boys" Excitement and festivity fill the air at the famous "Speed Week" of the Daytona 500 automobile race. (R)
⑨ Great Performances: "Romeo And Juliet" Jim Sohm and Diane Weber portray the romantic couple in this San Francisco Ballet Company production, choreographed by Michael Smuin.

3:00
② Music To See: The Toronto Dance Theatre performs in Toronfo. (R)
⑤ Pope John Paul II In Poland: Highlights of the historic pilgrimage of Pope John Paul II to his native land, including coverage of a papal mass in Cracow, will be presented.
⑦ Emergency One!
⑧ Movie: ★★½ "McMillan And Wife: An Elementary Case Of Murder" (1972) Rock Hudson, Susan Saint James. **Commissioner McMillan's old girlfriend is accused of murdering her husband and seeks help from the commissioner.**
⑪ Movie: ★★★ "Elephant Walk" (1954) Elizabeth Taylor, Dana Andrews. **A young English girl faces many difficult adjustments when she marries the owner of a tea plantation in Ceylon.**
⑬ Laurel And Hardy: "Habeus Corpus" A mad professor needs a cadaver for his scientific investigation when Stan and Ollie appear at his door asking for a handout.

3:30
② Where The Sky Begins: Daberts trailing of the Brazilian aviator Santos-Dumont leads him to rekindle romance with a childhood sweetheart he inadvertently meets along the way. (R)
③ Cine-Pop: "Excelsior-- Les Pieds dans le plat" (1924) Harold Lloyd, Mildred Davis. Afin dobtenir une prime qui lui permettra d'epouser sa dulcinee, un homme execute une dangereuse ascension.
④ Wide World Of Sports: Live coverage of the Milwaukee "150" Indy-type car race; a preview of the U.S. Open Golf Championships.
⑫ Morris Cerullo
⑬ Wrestling

4:00
②⑥ The Coaches: Four Canadian coaches -- Bill Neville, Moo Park, Sheila Wilcox and Jack Donohue -- are seen readying their teams for pre-Olympic events by utilizing different psychological approaches to winning. (R)
⑤ Great American Game
⑦ National Geographic Special
⑫ Perspective

4:30
⑤ Tony Brown's Journal
⑧ Question Period: Moderator Bruce Phillips and a guest panel of journalists interview prominent newsmakers on issues of national and international concern.
⑨ Royal Heritage: "Edward VII And The House Of Windsor" The beautiful and surprising twentieth century acquisitions to the Royal Collection, including Her Majesty's yacht "Brittania," are highlighted.
⑫ In Tune
⑬ Horst Koehler: "New Orleans And All That Jazz"

5:00
② CBC Afternoon News
③ Second Regard
④ NFL: Great Teams, Great Years
⑤ Meet The Press
⑥ Student Forum
⑦ In Search Of...
⑧ Untamed World: "Antarctica" The once-lush tropical region, now riddled with rock and ice formations, is populated by penguins, and seals who find their nourishment in the marine waters. (R)
⑪ Bionic Woman: Jaime poses as a singer to find out what happened to a missing OSI agent.
⑫ Movie: ★★ "Bomba On Panther Island" (1949) Johnny Sheffield, Allene Roberts. **A jungle boy finds adventure on a remote and treacherous island.**
⑬ Global Weekend

5:30
② Spread Your Wings: "Hasan The Carpet Weaver" A young Indian boy is determined to carry on his family's traditional job of carpet weaving.
④ ABC News
⑤ News
⑥ Vancouver Island News
⑦ Consumer Buyline
⑧ Capital Comment
⑨ Soccer Made In Germany

EVENING

6:00
② World Of Disney: "A Tiger Walks" A small-town sheriff (Brian Keith) is determined to save the life of an escaped tiger and goes after the animal with only a tranquilizer gun. (Part 2 of 2) (R)
③ Hebdo Dimanche
④⑥⑧ News
⑤ NBC News
⑦ CBS News
⑪ Star Trek: McCoy enters a time warp and changes history, eliminating the Enterprise and stranding Kirk and Spock.
⑬ Great Debate

6:30
④ Viewpoint On The News
⑤ How Come?
⑥⑧ Travel '79
⑦ Around Here
⑨ Views Of Asia: "Malaysia: Sparrow With Sparrow, Raven With Raven" John Tempid Have Gun, Will Travel: "The Trial"

7:00
②⑥ Beachcombers: "The Colonel's Princess" A friend of Margaret is destined to experience a tragedy when a government yacht with visiting royalty aboard arrives in Gibson's Landing. (R)
③ Grand-Papa: Toute la famille s'occupe des derniers preparatifs du mariage d'Angele et de Charles-Henri.
④ Who Are The DeBolts...: "And Where Did They Get 19 Kids?" Henry Winkler narrates this documentary about Robert and Dorothy DeBolt's family of 19 children, all but five of whom are handicapped. (R)
⑤ World Of Disney: "A Tiger Walks" A small-town sheriff (Brian Keith) is determined to save the life of an escaped tiger and goes after the animal with only a tranquilizer gun. (Part 2 of 2) (R)
⑦⑫ 60 Minutes
⑧ Battlestar Galactica: The commander of another battlestar (Lloyd Bridges) comes to the Galactica in hopes of persuading the crew to join him in launching an all-out surprise attack on the Cylons.
⑪ The Virginian: An ex-sailor discovers the tragic secret of a beautiful girl when he visits Medicine Bow looking for a wife.
⑬ So The Story Goes

7:30
② Happy Days: Marion tries to revive the true spirit of Thanksgiving by transforming the gang into Pilgrims for the annual feast. (R)
③ Les Beaux Dimanches: "Alain Barriere"
⑥ Movie: ★★½ "The Morning After" (1974) Dick Van Dyke, Lynn Carlin. **Through pressures in his job and the responsibilities of his upper middle-class life, a man starts drinking and eventually loses all he ever worked for.**
⑨ Life Around Us
⑬ Sounds Good

8:00
② Barney Miller: The prime suspect in a rash of burglaries turns out to be a three-year-old corpse. (R)
⑤ NBC Movie: ★★★ "The Hindenburg" (1975) George C. Scott, Anne Bancroft. **A German counteragent becomes convinced of a plot to destroy a luxury dirigible after discovering a bomb in the ship's rigging during a transatlantic flight.** (R)
⑦ All In The Family: Archie and Edith spend a weekend in the country with their feuding friends Barney and Blanche Hefner. (R)
⑨ The Epic That Never Was: A documentary on the unfinished 1937 film "I, Claudius" which starred Charles Laughton, Merle Oberon and Flora Robson.
⑫ Donahue
⑬ Welcome Back, Kotter: Washington and Epstein decide to settle a dispute by staging their own private "fight of the century."

8:30
② Three's Company: While eavesdropping on Janet and Chrissy, Mr. Roper hears a conversation that leads him to believe that Chrissy is pregnant. (R)
③ Les Beaux Dimanches: "Guerre au troisieme etage"
⑦⑬ One Day At A Time: Julie auditions for Barbara's boyfriend's band and meets with more success than she or Barbara had anticipated. (Part 1 of 2) (R)
⑪ Community Forum: "Neighborhoods In Distress" (Part 2)

9:00
②⑥ For The Record: "Homecoming" A Metis rodeo rider (August Schellenberg) travels the Western circuit with his young daughter (Lesley Donaldson) and another rider, staying with the latter's grandparents in Ontario during an event there. (R)
④ ABC Movie: ★★½ "The Odessa File" (1974) Jon Voight, Maximilian Schell. **A young reporter risks his life to uncover a secret document which could stop the plans of Nazi war criminals to launch World War III.**
⑦ Alice: Alice tries the near-impossible task of getting Flo's mind off men long enough for her to study for her night school diploma. (R)
⑧ Lou Grant: The Rev. Jesse Jackson and a woman counselor in a ghetto high school try to make Lou understand how violence has become a fact of life. (R)
⑨ Masterpiece Theatre: "I, Claudius: A Touch Of Murder" While writing his memoirs, the aging Emperor of Rome, Claudius, recalls his grandfather, Emperor Augustus and Livia, his beautiful but wicked grandmother.
⑫ Movie: ★★ "Front Page Story" (1953) Jack Hawkins, Eva Bartok. **A newspaper editor in twelve hours on the job copes with a murder, five orphans and a divorce-seeking wife.**
⑬ Movie: ★★½ "A Night In Casablanca" (1946) Marx Brothers, Lois Collier. **Several men cause pandemonium in Casablanca.**

9:30
③ Les Beaux Dimanches: "Gerard Souzay"
R Just Friends: For the first time since her divorce, Susan meets a man that she would like to be more than "just friends" with.
⑪ Probe

10:00
② All Creatures Great And Small: "Calf Love" James Herriot finds himself in competition with another suitor for the lovely Helen's affections.
③ Les Beaux Dimanches: "Le Pilier de Chrystal"
⑥ Star Trek: The Enterprise pursues an alien craft responsible for the destruction of a scientific outpost.
⑦ Billy Graham Crusade
⑧ W-5: Henry Champ reports on the future of Hong Kong, Helen Hutchinson examines allergies and Jim Reed tells of the potential dangers of liquid natural gas plants. (R)
⑪ Metro Outlook

10:15
⑨ The Prisoner: The Prisoner finds himself in a Western township.

10:30
③ Le Telejournal
⑤ Comedy Theater: "Gossip" A gossip magazine photographer and reporter help a girl, who is mistakenly arrested for prostitution, tell her story.
⑪ 700 Club

10:45
③ Sport-Dimanche

11:00
②⑥ CBC National News
③ Cine-Magazine: Chronique de film.
⑤ News
⑦ CBS News
⑧ CTV National News
⑫ Some Mothers Do 'Ave 'Em
⑬ Sports Page

11:10
⑨ Special: "Findhorn" "Spirits" residing in Scotland's Findhorn community help plants grow in spite of inclement weather.

11:15
⑦ News

11:20
②⑧ News
⑥ Vancouver Island News

11:30
⑤ Movie: ★★½ "Lisa And The Devil" (1973) Telly Savalas, Elke Sommer. **A beautiful girl is torn between two masters -- one living and the other dead.**
⑦ Movie: ★★★ "The Hired Hand" (1971) Peter Fonda, Warren Oates. **A man returns to his family after seven years, only to leave again to help his friend.**
⑫ Movie: ★★★ "Lady Luck" (1946) Robert Young, Barbara Hale. **A young lady feels that marriage is the answer to reforming her gambler boyfriend.**

11:40
④ News

11:45
② Movie: ★★ "Rogue's Regiment" (1948) Vincent Price, Dick Powell. **Officers in the Foreign Legion search for a Nazi officer that is hiding out in an other country.**

11:55
③ D'Hier a Demain: "Alexandre Alexieff, impromptu d'Annecy" Ce portrait d'Alexandre Alexieff contient de nombreux extraits des films du createur.
④ ABC News

12:00
⑪ News

12:05
⑥ Movie: ★★½ "Imitation Of Life" (1959) Lana Turner, John Gavin. **A plain girl turns into a glamourous actress.**
⑧ Movie: ★★★½ "Romanoff And Juliet" (1961) Peter Ustinov, Sandra Dee. **East-West relations are vastly improved when the daughter of an American ambassador falls in love with the charming son of a Russian ambassador in the little-known province of Concordia.**

12:10
④ Movie: ★★½ "In Love And War" (1958) Robert Wagner, Jeffrey Hunter. **The effects of World War II upon three Marines from vastly different backgrounds are portrayed.**

1:25
⑦ Movie: ★★★ "Three Stripes In The Sun" (1955) Aldo Ray, Phil Carey. **A U.S. officer changes his views on the Japanese after falling in love with a girl who works in an orphanage.**

1:30
⑫ News

2:10
④ News

2:15
④ Note Of Faith

2:35
⑥ Movie: ★★½ "Let's Switch" (1975) Barbara Eden, Barbara Feldon. **A pair of high school friends decides to switch places when they meet at a reunion and realize they're bored with life.**
⑧ Emergency One!: An unhappy retired nurse attempts suicide.

3:18
⑦ News

MONDAY: Evening TV—June 11

DAYTIME MOVIES

9:00
⑥ ★★½ "Honeymoon Hotel" (1964) Robert Goulet, Nancy Kwan. **After being stood up at the altar, a man heads for the Caribbean with his buddy where they inadvertently check into a resort hotel for newlyweds.**

1:00
⑪ ★★★ "I Saw What You Did" (1965) Joan Crawford, John Ireland. **When two teenage girls, alone for the weekend, play an innocent telephone prank, little do they know that the party they've reached is a killer who wants to repay the surprise.**

3:00
⑤ ★★★ "Trapeze" (1956) Burt Lancaster, Tony Curtis. **A French circus act becomes a shattering triangle after an American joins the act.**
⑧ ★★★ "War Paint" (1953) Robert Stack, Joan Taylor. **Members of the cavalry attempt to deliver a peace treaty to the Indians.**

EVENING

6:00
② CBC Evening News
③ Edition Pacifique
④ ABC News
⑥⑧ News
⑦ CBS News
⑨ Studio See: Goes rock climbing, for a ride in the Goodyear blimp and listens to bluegrass music. (R)
⑪ Bewitched: Samantha and Endora start changing Darrin's face while he sleeps.
⑫ Newlywed Game
⑬ $20,000 Pyramid

6:30
③ Ce Soir National
④ News
⑤ NBC News
⑦ Mary Tyler Moore
⑨ Dick Cavett: Guest: Bernard Knox. (Part 1 of 2)
⑪ My Three Sons: To help out his dad Chip pretends to like the daughter of a woman his dad is dating.
⑫ Dating Game
⑬ Family Feud

6:55
③ Nouvelles du Sport

7:00
② Mary Tyler Moore: Happily married and always reliable Murray considers taking his first fling when he meets a very attractive woman at one of Mary's parties.
③ Cosmos 1999: "La Syndrome de l'immunite"
④ P.M. Northwest
⑤ Seattle Tonight
⑥ Chopper Squad
⑦ Newlywed Game
⑧ What's My Line?: Panelists Tiiu Leek, Larry Solway and Nuala Fitzgerald try to guess the talents and professions of mystery guests on this popular game show hosted by Don McGowan.
⑨ MacNeil - Lehrer Report
⑪ Andy Griffith: The town drunk turns out to be the only descendant of a Revolutionary War hero.
⑫ Joker's Wild
⑬ Vancouver

7:30
② Reach For The Top
④ Please Stand By
⑤ Hollywood Squares
⑦ Joker's Wild
⑧ Headline Hunters: Three guests attempt to identify famous people, places, objects or events by means of clues in headline form.
⑨ Fawlty Towers: Polly and Manuel take poor care of the hotel when Basil and his wife decide to take a small vacation. (Part 2 of 6)
⑪ Bob Newhart: Howard tries to mold Ellen into an image his son will like.
⑫ Tic Tac Dough

8:00
②⑦ The White Shadow: A talented transfer student with a sensitive and highly confidential personal problem joins Coach Reeves' team. (R)
③ Terre Humaine
④ Baseball
⑤⑥ Little House On The Prairie: Mary accepts Adam's marriage proposal but begins to have doubts about her decision as her wedding day approaches. (R)
⑧ Salvage 1: Harry and his crew discover a treasure map hidden in a classic old car. (R)
⑨ Bill Moyers' Journal: "The Sleuth Of Oxford: A Conversation With Hugh Trevor-Roper" The importance of historical study in the understanding of contemporary society is discussed.
⑪ Movie: ★★½ "Foster And Laurie" (1975) Perry King, Dorian Harewood. **Two New York City policemen are tragically killed in an ambush.**
⑫ Cross-Wits

8:30
③ A Cause de Mon Oncle
⑫ Merv Griffin: Guests: Pat O'Brien, Estelle Winwood, William Demarest, Adela Rogers St. Johns, Robert Nathan, Gracie Fields. (R)

9:00
②⑦ M.A.S.H: In the middle of a record cold snap, Charles receives an expensive polar suit from his parents and immediately flaunts it. (R)
③ Les Jordache
⑤⑧ Movie: ★★ "A Fine Pair" (1969) Rock Hudson, Claudia Cardinale. **An American detective becomes the unwitting accomplice of a female thief planning the heist of valuable gems from a supposedly burglar-proof Austrian villa.**
⑥ Lawrence Welk: "Frank Sinatra" Sinatra's greatest recorded hit songs are featured, including "Young At Heart," "Old Man River," "All The Way," "Got You Under My Skin," "This Love Of Mine" and "Chicago."
⑨ Europe: The Mighty Continent: "Human Rights... Fundamental Freedoms" At war's end Eastern Europe comes under the tyranny of Stalin and, in the West, Churchill and De Gaulle fall from power.
⑬ Best Seller: "Jane Eyre" Jane falls in love with Rochester after saving him from a fire, but finds he is in love with Blanche. (Part 2)

9:30
②⑦ WKRP In Cincinnati: Ambitious young Andy Travis is hired by the inept manager of a floundering radio station to be its new program director. (R)

10:00
②⑥ CBC Newsmagazine: Knowlton Nash anchors this electronic journal of late-breaking stories and background on continuing events.
③ Papa, Cher Papa
⑦ Billy Graham Crusade
⑨ When The Boat Comes In: "Empire Day On The Slag Heap"
⑪ News
⑫ Justice: "People Have Too Many Rights"

10:30
②⑥ This Land: "Wilderness Calling" The multi-talented Bill Mason -- a filmmaker, writer, painter and photographer -- is seen at home and on a wolf hunt.
③ Le Telejournal
⑪ Dating Game

11:00
②⑥ CBC National News
④⑤⑦ News
⑧ CTV National News
⑨ Camping Out
⑪ Chico And The Man: Ed has second thoughts about Chico's working at the garage.
⑫ Doctor In The House: "Watch Out, Tere's A Thief About"
⑬ Sports Page

11:10
③ Nouvelles du Sport

11:20
③ Aux Frontieres du Connu (Reprise)
⑥ Vancouver Island News
⑧ News

11:27
② News

11:30
④ Police Story: Professional problems, combined with troubles at home, send a desperate young policeman over the brink. (R)
⑤ Tonight: Guest host: Bill Cosby. Guests: Joan Baez, Cheryl Tiegs.
⑦⑫ Rockford Files: A famous author hires Rockford to investigate a series of threats against her life.
⑨ Exploring The Restless Sea: "The Reef At Night"
⑪ The Gong Show

11:45
② Secret Army: "Child's Play" Brandt (Michael Culver) tries to figure out the escape route across the Pyrenees from an unpublished magazine article by a repatriated evader. (R)

11:50
③ Jason King: "Dommage pour tante Claire"

12:00
⑪ 700 Club
⑬ New Scotland Yard: "Hoax"

12:05
⑥ Movie: ★★★★ "The Black Fox" (1963) Narrated by Marlene Dietrich. **Goethe's character, Reyard the Fox, is paralleled with Adolph Hitler in a documentary of World War II.**
⑧ Movie: ★★★★ "Edge Of The City" (1957) Sidney Poitier, John Cassavetes. **An Army deserter is placed in a dilemma when his black friend, a gang boss, is killed on the loading docks.**

12:37
④ News

12:40
⑦⑫ CBS Late Movie: ★★★ "Executive Suite" (1954) William Holden, June Allyson. **When the president of a large firm unexpectedly dies, the five vice-presidents begin a dirty struggle for power.**

1:00
⑤ Tomorrow: Former Ziegfeld Follies girls discuss how they were selected, some of their experiences and what they are doing now. (R)
⑪ News

1:50
⑥ Emergency One!: Paramedic Gage is chosen as "father" to a litter of kittens.
⑧ Emergency One!: A teen-age girl trips out after eating daffodil bulbs.

2:38
⑦ Movie: ★★★ "Once More, With Feeling!" (1960) Yul Brynner, Kay Kendall. **After losing his talent and his wife, an orchestra conductor tries to regain both.**
⑫ 700 Club

3:38
⑫ News

4:40
⑦ News

TUESDAY: Evening TV—June 12

DAYTIME MOVIES

9:00
⑥ ★★½ "San Francisco International" (1970) Van Johnson, Pernell Roberts. A manager of a major transportation center attempts to run his center despite the problems that arise from it.

1:00
⑪ ★★½ "Madame" (1963) Sophia Loren, Robert Hossein. During the time of Napoleon, a beautiful French washerwoman becomes a lady of nobility and class.

2:30
③ "Nevada Smith" (1975) Lorne Greene, Cliff Potts. Jonas Cord avec l'aide de Nevada Smith, evite d'etre vole par son associe et un groupe de mercenaires.

3:00
⑤ ★★★ "The Second Time Around" (1961) Debbie Reynolds, Andy Griffith. A jobless, friendless young widow comes to an Arizona town and becomes a sheriff.
⑧ ★★½ "Kelly And Me" (1957) Varman shepherd dog to his act.

EVENING

6:00
② CBC Evening News
③ Edition Pacifique
④ ABC News
⑥⑧ News
⑦ CBS News
⑨ Studio See: Visits a snake wrestler, a student traveling circus and the New Orleans French Quarter for street jazz. (R)
⑪ Bewitched: Darrin becomes involved in local politics.
⑫ Newlywed Game
⑬ $20,000 Pyramid

6:30
③ Ce Soir
④ News
⑤ NBC News
⑦ Mary Tyler Moore
⑨ Dick Cavett: Guest: Bernard Knox. (Part 2 of 2)
⑪ My Three Sons: Uncle Charley's romantic tales of adventure prompt Ernie's teacher to quit her job and buy a ticket to Pago Pago -- for two.
⑫ Dating Game
⑬ Family Feud

7:00
② Mary Tyler Moore.
③ Le Monde Merveilleux de Disney: "Diamants sur roues" (1re de 3)
④ P.M. Northwest
⑤ Seattle Tonight
⑥ Starsky And Hutch
⑦ Newlywed Game
⑧ Downright Disco: Guests: Carol Douglas, Tony Green, Rhonda Silver, Paul Christopher. (R)
⑨ MacNeil - Lehrer Report
⑪ Andy Griffith.
⑫ Joker's Wild
⑬ Vancouver

7:30
② The Muppets: Guest: Danny Kaye. (R)
④ Sha Na Na
⑤ $100,000 Name That Tune
⑦ Joker's Wild
⑧ Patsy Gallant: Guests: Freda Payne, Paul Christopher. (R)
⑨ Newsmakers
⑪ Bob Newhart.
⑫ Tic Tac Dough

8:00
② The Upchat Line: "The Casualty Ward" A borrowed car causes plenty of problems for Mike as he tries to return the vehicle to the correct address.
③ Grand Papa
④ Happy Days.
⑤ The Runaways: Steve stages a confrontation between a runaway (Susan Richardson) and her parents to reveal the true reason behind her two flights from home.
⑥ Please Stand By: "Curse Of Tut" At the conclusion of an interview, Frank accidentally breaks an ancient Egyptian statue which results in a curse being placed upon him.
⑦ The Dooley Brothers. A bumbling duo who can't ride, shoot or chew tobacco are hired by a businessman to travel through the Old West and dispense justice.
⑧ Carter Country.
⑨ Previn And The Pittsburgh: "Concert Of Tchaikovsky And Stravinsky" Tchaikovsky's Piano Concerto No. 1 in B Flat Minor, with soloist Horatio Gutierrez, and Stravinsky's suite from "The Firebird" are performed.
⑪ Movie: ★★★ "Petulia" (1968) Julie Christie, George C. Scott. **A married woman falls in love with another man, but decides to patch up her marriage.**
⑫ Cross-Wits

8:30
② Rare Breed: "Wizard Of Willowlee" Lyle Vanclief, a farmer from Prince Edward Island who uses his 1000-acre spread to grow 17 different crops from strawberries to potatoes, is profiled.
③ Jamais Deux Sans Toi
④⑬ Laverne & Shirley.
⑥ $1.98 Beauty Show
⑦ CBS Movie: ★★★ "The Life And Times Of Judge Roy Bean" (1972) Paul Newman, Ava Gardner. **A minor outlaw takes over a small Western town by dispensing his own form of justice and confiscating the property for "court costs."**
⑧ Just Friends: Milt suspects a handsome spa owner who has seemingly taken a shine to Susan of also having designs on Milt's spa.
⑫ Merv Griffin: Guests: David Brenner, Rosemary Clooney, Rose Marie, Helen O'Connell, Margaret Whiting, Rip Taylor, Rick Moses, Wes Harrison. (R)

9:00
②⑥ CBC Film Festival: ★★½ "Second Wind" (1977) James Naughton, Lindsay Wagner. A young stockbroker decides to abandon his career and become a professional runner, jeopardizing his 10-year marriage in an extramarital affair along the way.
③ Premiere Page: Magazine d'actualite.
④ Three's Company.
⑤ NBC Movie: ★★ "Killer On Board" (1977) Claude Akins, Beatrice Straight. **The passengers and crew aboard a cruise ship panic when some of their members begin dying from a mysterious virus. (R)**
⑧ Grand Old Country: Guests: The Oak Ridge Boys, Janie Fricke, Whiskey River. (R)
⑨ Lord Peter Wimsey: "Unpleasantness At The Bellona Club" (Part 4)
⑬ Jennie: Lady Randolph Churchill: "Recovery" During their three years in Ireland, Randolph's eloquent speeches on the Irish question gain him increasing recognition in England. Jennie gains a devoted admirer in Count Charles Kinsky.

9:30
④⑧ Taxi: A wealthy older woman (Ruth Gordon) tries to buy Alex's companionship. (R)

10:00
③ L'Enfance a Vivre: "Je trouverai un moyen"
④ Julie Farr, M.D.: When Julie's niece develops a malignant tumor, the child's desperate mother decides to ignore traditional treatment in favor of a miracle cure.
⑧ Quincy: Quincy tries to clear a veteran police officer of charges that he killed a drug-crazed teen-ager. (R)
⑨ Two Ronnies
⑪ News
⑫ Upstairs, Downstairs: "A Sudden Storm" Hazel treats the servants to a day's holiday by the sea amidst the patriotic excitement of a First World War.
⑬ Jennie: Lady Randolph Churchill: "Triumph And Tragedy" Randolph confesses to Jennie that he is suffering from syphillis; when death is only a matter of time, Jennie finally accepts Kinsky as a lover.

10:30
③ Le Telejournal
⑨ Movie: ★★½ "The Trap" (1959) Richard Widmark, Tina Louise. **A syndicate leader terrorizes a small town while attempting to flee the country.**
⑪ Dating Game

11:00
②⑥ CBC National News
④⑤⑦ News
⑧ CTV National News
⑪ Chico And The Man: Ed fears that his auto mechanic days are over when he is unable to repair a new foreign sports car.
⑫ On The Buses: "Friends In High Places"
⑬ Sports Page

11:10
③ Nouvelles du Sport

11:20
③ Rencontres: Invite: Gerard Artaud, psychotherapeute.
⑥ Vancouver Island News
⑧ News

11:27
② News

11:30
④ ABC Movie: ★★½ "The Black Windmill" (1974) Michael Caine, Donald Pleasence. **An espionage agent tries to locate his son's kidnappers.**
⑤ Best Of Carson: Host: Johnny Carson. Guests: Buddy Hackett, Peter O'Toole, William Demarest, Victor Buono. (R)
⑦⑫ Barnaby Jones: Barnaby's search for a small-time gambler leads him to a young ballplayer with a promising future and a cloudy past. (R)
⑪ The Gong Show

11:45
② World At War: "Reckoning" With Germany defeated, the war is over, but the Occupation presents many unforeseen problems. (R)

11:50
③ Propos et Confidences: Marcel Valois se raconte. (1re de 2)

12:00
⑪ 700 Club
⑬ New Scotland Yard: "My Boy Robby"

12:05
⑥ Movie: ★★★ "Mister Moses" (1965) Robert Mitchum, Carroll Baker. **The head of an African tribe believes that an American has been sent as a messenger of God to relocate his tribe.**
⑧ Movie: ★★ "Operation Counterspy" (1966) George Ardisson, Helene Chanel. **Interpol must locate a madman who has designated six key cities for destruction.**

12:20
③ Cinema: "Temoin a charge" (1957) Charles Laughton, Tyrone Power.

12:40
⑦⑫ CBS Late Movie: ★★½ "Julie" (1956) Doris Day, Louis Jourdan. **A young wife learns, to her horror, that her husband murdered his previous wife.**

1:00
⑤ Tomorrow: Interviews from past shows with Elton John, Steve Rubell of Studio 54, Patti Smith and rock groupie Cherry Vanilla will be presented.
⑪ News

1:30
④ News

1:50
⑧ Emergency One!.

2:20
⑥ Emergency One!.

2:32
⑦ Movie: ★★½ "The Man Inside" (1958) Jack Palance, Nigel Patrick.
⑫ 700 Club

3:32
⑫ News

4:22
⑦ News

WEDNESDAY: Evening TV—June 13

DAYTIME MOVIES

9:00

⑥ ★★½ ''Conquest Of The Planet Of The Apes'' (1972) Roddy McDowall, Don Murray. A talking chimpanzee leads an ape population to revolt against their tyrannical human captors.

1:00

⑪ ★★½ ''Night Creatures'' (1962) Peter Cushing, Yvonne Romain. A village clergyman leads a double life as the conniving leader of a band of privateers.

3:00

⑤ ★★½ ''Bad Company'' (1972) Jeff Bridges, Barry Brown. An innocent youth joins forces with a more experienced Western gang during the Civil War.

⑧ ★★ ''Battle For The Planet Of The Apes'' (1973) Roddy McDowall, Claude Akins. The ape civilization tries to peacefully co-exist with humans who are atom-bomb mutants, but a power struggle intervenes.

EVENING

6:00

② CBC Evening News

③ Edition Pacifique

④ ABC News

⑥⑧ News

⑦ CBS News

⑨ Studio See

⑪ Bewitched: Samantha and Endora discover the culinary delights of Mario's restaurant.

⑫ Newlywed Game

⑬ $20,000 Pyramid

6:30

③ Ce Soir

④ News

⑤ NBC News

⑦ Mary TXYLER Moore

⑨ Dick Cavett: Guest: Glenda Jackson. (Part 1 of 2)

⑪ My Three Sons: Ernie is adopted by a tribe of gypsies who camp on the Douglases' front yard.

⑫ Dating Game

⑬ Family Feud

7:00

② Mary Tyler Moore: An invitation from Sue Ann to Christmas dinner -- in November -- is the last thing the newsroom staff wants, but that's what they get.

③ Sur la Cote du Pacifique

④ P.M. Northwest

⑤ Seattle Tonight

⑥⑧ Sha Na Na: Guest: Bobby Rydell.

⑦ Newlywed Game

⑨ MacNeil - Lehrer Report

⑪ Andy Griffith: Andy and Ellie give the Cinderella treatment to a farmer's daughter.

⑫ Joker's Wild

⑬ Vancouver

7:30

②⑥ Baseball: Atlanta Braves at Montreal Expos

③ Baseball des Expos: Les Braves d'Atlanta rencontrent les Expos.

④ That's Hollywood

⑤ KING 5 Presents: ''King County Lands'' (Part 1)

⑦ Joker's Wild

⑧ NASL Soccer: California Surf vs. Vancouver Whitecaps

⑨ Dad's Army: ''Don't Forget The Diver'' Mainwaring's men must capture a windmill guarded by the Eastgate men.

⑪ Bob Newhart: Bob's office routine becomes a shambles when a nice but vague woman is hired as a temporary receptionist.

⑫ Tic Tac Dough

8:00

④ Eight Is Enough: When Tom turns over a new leaf in leniency, the Bradford children quickly become disenchanted with their newfound freedom. (Part 2 of 2) (R)

⑤ Laugh-In: A madcap repertory company with members including Robin Williams and Bill Rafferty present satiric and topical humor in the second editon of this series. (R)

⑦ Family Feud

⑨ Meeting Of Minds: Steve Allen talks with William Shakespeare, Hamlet, Romeo, Juliet, Othello, Woman, Desdemona, Iago and Hamlet's father's ghost. (Part 1 of 2)

⑪ The First Annual Mother - Daughter Beauty Pageant: Dick and Pat Van Patten cohost this competition featuring twelve pairs of finalists who will be judged on beauty, taste, personality and grace.

⑫ Cross-Wits

8:30

⑦ The Jeffersons: George's attempts to make points with a local banker are frustrated by Allan's designs on the banker's daughter. (R)

⑫ Merv Griffin: Guests: Shecky Greene, Siegfried and Ray, Joe Williams, Lido de Paris Showgirls, Mishkin and Bonacci, Johnny Dark, Jacqueline Douquet. (R)

9:00

④ Charlie's Angels: A smooth-talking embezzler tricks Kelly's best friend into setting Kelly up to be murdered. (R)

⑤ Movie: ★★ ''Zuma Beach'' **(1978) Suzanne Somers, Mark Wheeler. A once-popular singer who goes to the beach to forget about her faltering career becomes involved in the problems of a group of teen-agers. (R)**

⑦ Movie: ★★★★ ''Paper Moon'' **(1973). Ryan O'Neal, Tatum O'Neal. A small-time con artist and a not so innocent nine-year-old join forces to bilk people out of money during the Depression. (R)**

⑨ Great Performances: ''Brahms' Lieder Recital'' Mezzo-soprano Christa Ludwig is accompanied by Leonard Bernstein on piano for a performance of Brahms' ''Lieder'' from the Tel Aviv Museum.

⑬ Benny Hill

9:30

⑧ Patsy Gallant: Guests: Gloria Gaynor, Melissa Manchester. (R)

⑪ The Odd Couple: Felix volunteers on behalf of Oscar and himself to take care of a small boy.

10:00

③ Festival de Jazz de Montreux

④ Vega$: Dan takes on the mob and a ''retired'' crime boss in his search for a large quantity of cocaine. (R)

⑧ Vegas: Dan takes on the mob and a ''retired'' crime boss in his search for a large quantity of cocaine. (R)

⑨ Dial Line 9: Viewers call in questions about the value of various health foods.

⑪ News

⑫ Scared Straight: Peter Falk hosts this documentary from Rahway State Prison in New Jersey dealing with a program that scares the crime out of juvenile delinquents.

⑬ Julie Farr, M.D.: When Julie's niece develops a malignant tumor, the child's desperate mother decides to ignore traditional treatment in favor of a miracle cure.

10:30

②⑥ This Week In Baseball: Mel Allen recaps the baseball action and scores of the past week.

③ Le Telejournal

⑪ Dating Game

11:00

②⑥ CBC National News

④⑤⑦ News

⑧ CTV National News

⑨ The Advocates

⑪ Chico And The Man: Ed receives an invitation to his old Army battalion reunion, but is embarrassed to attend.

⑬ Sports Page

11:10

③ Nouvelles du Sport

11:20

③ Reflets d'un Pays: De Quebec.

⑥ Vancouver Island News

⑧ News

11:27

② News

11:30

④ Police Woman: A young policeman is framed by his girlfriend's father for selling narcotics.

⑤ Tonight: Host: Johnny Carson. Guests: Buddy Rich, birdcallers.

⑦⑫ Your Turn: ''Letters To CBS News''

⑪ The Gong Show

11:45

② Western Roundup: ★½ ''Comanche Territory'' (1950) Maureen O'Hara, Macdonald Carey. Jim Bowie makes friends with the Indians by protecting them from the exploitation of corrupt white men.

12:00

⑦⑫ Switch: The syndicate suspects Pete and Mac of ripping them off for a million dollars and gives them 24 hours to come up with the money.

⑪ 700 Club

⑬ New Scotland Yard: ''Where's Harry?''

12:05

⑥ Movie: ★★ **''Black Rodeo'' (1972) Muhammad Ali, Woody Strode. Black history and the rodeo are combined in a documentary format.**

⑧ Movie: ★½ **''Warning From Space'' (1963) Bantaro Miake, Toyomi Karita. Earth ignores warnings from another planet of impending disaster.**

12:20

③ Cinema: ''Le Milieu du monde'' Olimpia Carlini, Juliet Berto. Un fils de paysan connait une brillante carriere d'ingenieur, et il accepte pourtant de se presente comme depute aux elections.

12:37

④ Mannix: Mannix is hired to locate a missing scientist and pay him a million dollars for a chemical discovery.

1:00

⑤ Tomorrow: Tom Snyder rides in the Goodyear blimp and talks with futurists Durk Pearson and Jerry Pournell. (R)

⑪ News

1:10

⑦⑫ Kojak: The wife of one of Kojak's colleagues is implicated in the bombing deaths of several people. (R)

1:45

④ News

1:50

⑧ Emergency One!: The paramedics become heirs to $1,000,000.

2:20

⑦ Movie: ★★½ **''The Pursuit Of Happiness'' (1971) Michael Sarrazin, Barbara Hershey. A radical student is sentenced to a year in prison after accidently killing a woman with his car.**

⑫ 700 Club

3:20

⑫ News

4:04

⑦ News

Pearl Bailey for president's job in 1980?

PEARL BAILEY: learning fast

By NANCY ANDERSON

HOLLYWOOD — Indomitable Pearl Bailey is scheduled to finish college in 1981 unless her campaign for president slows her down.

For Bailey, who in addition to being one of America's best-loved entertainers, is an author and a friend of politicians of every stripe, says she may become a politician herself in 1980.

"In 1980 I might stir it up," Bailey declared recently. "I'd like to be secretary to state or an ambassador at large."

But, she added, she'd settle for anything including the presidency.

"One thing's for sure," she said, "I'm going to come out and talk to people."

The irrepressible Pearl was phoning from the vicinity of Georgetown University where she's enrolled and had just finished her French class.

French is her major, but she may change it to theology, since she's already sampled Hebrew and Hindu philosophy and found them fascinating.

"I'm supposed to graduate in 1981," Bailey said, "but I want to hurry up and get it over with, and the more subjects I take, the sooner I'll get there."

So she takes classes whenever and wherever she can.

"My husband, Louis Bellson, the drummer, is going to have his group with Wayne Newton in Las Vegas this summer, so I'm not going to be a fool and sit around trying to look glamorous. I'm going to enroll at the University of Nevada."

In 1975 Pearl said that she'd retired, but this was an exaggeration. She's not only continued to work when it pleases her but was in a special in March over CBS-TV entitled The Kraft All-Star Salute to Pearl Bailey.

She was late starting to college, she explained, "because, you know, I was in the theater."

She'd like to earn a teacher's certificate which would accredit her to teach at a high school level just in case she ever needed a second profession.

"I may never use the paper," she said, "but the idea is, like first it came from the Bible, and then Mamma and Pappa generously repeated it, 'Be ye also ready.'

"Because, in this life, how do you know what you may have to do?

"The world is shaking," Bailey said, but because she has faith she's not afraid.

"I found out in this world today," she said, "that when you talk about peace and love, it kind of brings people to some questions, because they understand you, but it is tough to believe people have that kind of faith these days.

"The world can shake all it wants to, but I've got that kind of faith.

"I can see what's going on. I can see the handwriting on the wall, and I don't know why the rest of the world can't see it. We are in trouble; there's no doubt about it. But we should keep the faith so that we can get out."

Loud, discordant music has had an unfortunate effect on "people's passions," the star believes.

"Maybe if people could come out of their houses and spend five bucks and see a nice show, maybe you'd have less violence," she declared. "A man asked me recently if I thought music had a lot to do with violence, and I said, 'It darn sure does.' Because if you can sit down and listen to artists like Lena Horne or Sinatra or Wayne Newton, or something, I guarantee you'll come out of that theater with a different feeling from what you have if the amplifiers have been blowing your head off."

Whether Bailey runs for president or not in 1980, she's going to "come out and go to every town and village and talk to the people."

"Because I think the American people have to hear what they already know but don't want to accept.

"People say, 'Well, honey, that's the way it is. What you gonna do?'

"I want to tell them to do something. We'd better do something.

". . . The American people have been sold short!

"If I was president I know what I'd do. After hearing the news I've heard today, I'd get smack on television tonight, and I'd say, 'How do you feel? I want to tell you something. We are not going to start anything, but these human rights and things we are talking about, we are going to start off as of tomorrow doing it at home.

" 'I'm opening up all our shipyards and things. I'm not making stuff to shoot overseas. I'm not going to put my country on a footing of war, but on a footing of peaceful preparedness.'

"There's wrong with having ships. We're facing countries that literally tell us we'd better prepare ourselves. . . ."

"I'm not against those good-looking clothes, because I've got some of those imported designs. But we need more 'Made in America' labels in the backs of our dresses."

Bailey is entirely serious about stirring it up in 1980.

"We may not make it all the way," she said, "but this is a fact. We'll get them thinking."

THURSDAY: Evening TV—June 14

DAYTIME MOVIES

9:00

⑥ ★★½ ''Kathy O'' (1958) Dan Duryea, Jan Sterling. A pony-tailed movie star's temper causes problems for the studio publicity man.

1:00

⑪ ★★ ''Kitten With A Whip'' (1964) Ann-Margret, John Forsythe. A girl seeking refuge from a reform school forces a politician to drive her with a group of others to Mexico.

2:30

③ ''La Honte de la famille'' (1969) Michel Galabru, Rosy Varte. Quand un truand de Marseille apprend que son fils entre dans la police, une rupture s'ensuit entre pere et fils.

3:00

⑤ ★★ ''Journey From Darkness'' (1975) Marc Singer, Kay Lenz. A blind student encounters frustration and hostility when he tries to enter medical student.

⑧ ★★★ ''This Happy Feeling'' (1958) Debbie Reynolds, Curt Jurgens. A retired actor returns to the stage after convincing a young woman to give him up.

EVENING

6:00

② CBC Evening News

③ Edition Pacifique

④ ABC News

⑥⑧ News

⑦ CBS News

⑨ Studio See: Visits a kids' rodeo, a girl who trains dolphins and mural artist Blue Sky. (R)

⑪ Bewitched: Samantha's cousin, an elf, starts playing pranks on Darrin.

⑫ Newlywed Game

⑬ $20,000 Pyramid

6:30

③ Ce Soir

④ News

⑤ NBC News

⑦ Mary Tyler Moore

⑨ Dick Cavett: Guest: Glenda Jackson. (Part 2 of 2)

⑪ My Three Sons: Other fathers help their sons in a school fair, but Steve tells Ernie that he's on his own.

⑫ Dating Game

⑬ Family Feud

6:55

③ Nouvelles du Sport

7:00

② Mary Tyler Moore: Murray considers having an affair when he meets an attractive junior high school principal.

③ Genies en Herbe: ''Finale (d'Ottawa)''

④ P.M. Northwest

⑤ Seattle Tonight

⑥ Movie: ★★ **''Lawman Without A Gun'' (1978) Louis Gossett Jr., Clu Gulager. Thomas E. Gilmore, who during the 1960s, was the first black ever to be elected in the South.**

⑦ Newlywed Game

⑧ Angie: Angie and Brad decide to settle all the family fights over where to hold their wedding reception by eloping. (R)

⑨ MacNeil - Lehrer Report

⑪ Andy Griffith: An attractive woman, who has been given a speeding ticket, pleads ''not guilty'' and uses female guile.

⑫ Joker's Wild

⑬ Vancouver

7:30

② Bonkers!

③ Du Tac au Tac: ''J'me marie, j'me marie pas''

④ Exploration Northwest

⑤ Match Game

⑦ Joker's Wild

⑧ Stars On Ice: Guests: Chris Harrison and Lisa Kelly, Mr. Frick, Tracey Wainman, Lorri Baier and Lloyd Kisler. (R)

⑨ Stepping Out

⑪ Bob Newhart: Bob decides to follow his own advice of honesty in all relationships.

⑫ Tic Tac Dough

8:00

②④ Mork $ Mindy: Mindy goes into a deep depression when Mork tells her that he has been ordered to leave earth. (R)

③ Le Travail a la Chaine

⑤ Hizzoner: Mayor Cooper is upset when his daughter falls for a snobbish bachelor until he learns who the man's grandfather is.

⑦⑧ The Waltons: Jim-Bob falls for a pretty Catholic girl who is staying at Walton's Mountain while trying to decide whether or not to join a convent. (R)

⑨ Nova: ''Cashing In On The Ocean'' Mineral-rich manganese nodules are the valuable prize in an international struggle to tap the natural resources of the sea.

⑪ Donna Fargo

⑫ Cross-Wits

8:30

② King Of Kensington: ''Summer Of '56'' A 20-year-old girl shocks Larry by arriving on his doorstep in the belief that he is her real father. (R)

③ Les Grands Films: ''Le Harnais'' (1971) Lorne Greene, Julie Sommars. Un veuf apres vingt ans de mariage, un homme fait la connaissance d'une jeune femme qui va l'aider, avec l'aide de son fils, a redonner du sens a sa vie.

④ Angie: Aoping. (R)

⑤ Comedy Theater: ''Mother And Me, M.D.'' A young doctor is assigned to work in the same hospital and on the same floor as her mother, the head nurse.

⑪ Marty Robbins: Guests: The Charlie Daniels Band.

⑫ Merv Griffin: Guests: Bill Cosby, Lola Falana, Deney Terrio, Barnstable Twins, Gary Larrimore and Delaware, Georgie Tate, Chris Chalen. (R)

9:00

② Edward The King: (Premiere) ''The Boy'' A future king is born to Queen Victoria (Annette Crosbie) and Prince Albert (Robert Hardy), though it will be nearly 40 years before he assumes the throne.

④ Barney Miller: The prime suspect in a rash of burglaries turns out to be a three-year-old corpse. (R)

⑤ Quincy: Quincy tries to clear a veteran police officer of charges that he killed a drug-crazed teen-ager. (R)

⑥⑦ Hawaii Five-O: McGarrett suspects the assassination attempt made on an evangelist's life was done for publicity purposes. (R)

⑧ Live It Up: Subjects include the purchase of shares in major motion pictures, best-selling author Dan Ross and bankruptcy brought on by the use of credit. (R)

⑨ The Prime Of Miss Jean Brodie: ''Mary MacGregor'' Miss Brodie's students are surprised and confused when she takes a dumpy, unpopular girl under her wing.

⑪ Dolly: Guest: Ray Stevens.

⑬ In Concert: Nana Mouskouri: Guests: Caterina Valente, Kyung Wha Chung, Clifford Benson, Roy Jones, George May.

9:30

④ Carter Country: When Chief Roy's mother learns that Roy fired his deputy, Harley on an impulse, she sets into action a scheme to get Harley rehired. (R)

⑧ Soap: The Campbells pay Elaine's ransom without knowing she's escaped her abductors, Burt apologizes for his act of adultery and Jessica fires Detective Donohue for a startling reason. (R)

⑪ Pop! Goes The Country: Guests: Hoyt Axton, Rex Allen Jr.

10:00

② Dallas: Ray and J.R. compete for the affections of an ambitious country-western singer (Kate Mulgrew). (R)

④ 20 - 20

⑤⑬ The Innocent And The Damned: Tom Keating takes a job with another law firm and begins the long process of freeing Lee Bishop from Death Row. (Part 3 of 5) (R)

⑥ Barnaby Jones: Barnaby blames himself when a plant security executive takes his place in a ransom payoff and disappears in a blinding explosion. (R)

⑦ Billy Graham Crusade

⑧ National Geographic Special: ''Spain''

⑨ NASL Soccer: Seattle Sounders vs. Toronto Metros

⑪ News

⑫ Upstairs, Downstairs: ''A Patriotic Offering'' The Bellamys agree to house a refugee family from Belgium, and Edward decides he must enlist.

10:30

③ Le Telejournal

⑪ Dating Game

11:00

②⑥ CBC National News

④⑤⑦ News

⑧ CTV National News

⑨ Cinema B.C.

⑪ Chico And The Man: In need of instant cash, Louie gives Ed and Chico his car so that they can sell it for him.

⑫ On The Buses: ''Guardening Time''

⑬ Sports Page: The British Columbia Lions Football report is presented. Host: Richard Saxton.

11:10

③ Nouvelles du Sport

11:20

③ Tele-Selection: ''A ma fille'' (1973) Bonnie Bedelia, Martin Sheen. Une jeune fille recoit en heritage de son pere des rubans magnetiques enregistres par sa mere decedee il y a 17 ans, et l'audition de l'enregistrement lui permet de mieux se comprendre et d'apprecier a sa juste valeur l'amour de son pere.

⑥ Vancouver Island News

⑧ News

11:27

② News

11:30

④ U.S. Open: Highlights of first-round play in this prestigious golf tournament from the Inverness Club in Toledo, Ohio.

⑤ Tonight: Host: Johnny Carson. Guest: Carol Neblett.

⑦⑫ M.A.S.H: Radar tries to get some tomato juice for Col. Potter by requisition bargaining and winds up involving the General at Corps Headquarters. (R)

⑨ Musica Pejana

⑪ The Gong Show

11:45

② Movie: ★★ **''College Rhythm'' (1934) Joe Penner, Jack Oakie. An ex-football star goes on to manage a department store, but doesn't lose touch with his college days.**

④ Starsky £ Hutch: Hutch's ex-wife visits and leaves him with a million dollar uncut diamond and a murder warrant for his arrest. (R)

12:00

⑪ 700 Club

⑬ Movie: ★★½ **''Kiss Tomorrow Goodbye'' (1950) James Cagney, Ward Bond. A convicted murderer escapes and marries a wealthy young woman, but is later confronted by his victim's sister.**

12:05

⑥ Movie: ★★½ **''The Green Slime'' (1969) Robert Horton, Luciana Paluzzi. Plant life from an asteroid attacks a U.S. space station.**

⑦⑫ CBS Late Movie: ★★ **''McCloud: The Disposal Man'' (1971) Dennis Weaver, Patrick O'Neal. McCloud is assigned to protect a corporate executive who has become a target for murder but refuses to believe it.**

⑧ Movie: ★★½ **''Force Five'' (1975) Gerald Gordon, Nick Pryor. A special team of ex-convicts is assigned to back-up police efforts to catch elusive criminals.**

12:45

③ Cinema: ''Ma femme a disparu'' (1975) James Franciscus, Jack Klugman. Un homme de la haute societe rapporte a la police la disparition de sa jeune epouse.

12:52

④ Mannix: An old friend asks Mannix to return to his hometown to investigate a murder which left the prime suspect in an iron lung. (R)

1:00

④⑪ News

⑤ Tomorrow: Interviews from past shows with bounty hunter Tiny Boyles, devil worshipper Solomon Weir, Joey the hit man and Chuck the rock groupie will be presented.

1:35

⑧ Movie: ★★½ **''Partners In Crime'' (1973) Lee Grant, Lou Antonio. A judge and her assistant use three playing cards to help find an amnesiac's hidden loot.**

1:42

⑦ Movie: ★★½ **''The Return Of Monte Cristo'' (1946) Louis Hayward, Barbara Britton. The rightful heir to the legacy of Count Edmund Dantes is cheated by an evil villain and incarcerated.**

⑫ 700 Club

2:05

⑥ Movie: ★★ **''Deadly Volley'' (1975) Beverly Garland, Peter DeAnda. All the members of a pro tennis team are suspect when the life of the hardnosed owner is threatened.**

2:42

⑫ News

3:05

⑧ Emergency One!: In between serious calls, paramedic Gage is attacked by a fireman's water bombs.

3:20

⑥ Emergency One!: Paramedic Gage finds it takes a different kind of courage to face television cameras and DeSoto has to save him.

3:34

⑦ News

Television mailbag

HE'S RELATED — I recently heard reference to a young actor named Jimmy Van Patten and was wondering if he's related to Dick Van Patten of "Eight Is Enough?" Also, what kind of acting background does he have? — A.B., Hanover Park, Ill.

Jimmy Van Patten is the 21-year-old son of Dick Van Patten. Coming from an acting family — his brother Vincent has regularly appeared on television as well as in his own series — Jimmy started his career at age 9 in television commercials. While attending Van Nuys High School and Valley College here in Souther California, he continued to perform in commercials and played in a few television series and movies. Since then, Jimmy performed guest roles in "Emergency," "Happy Days," "The Odd Couple" and "Delvecchio." Movie credits include "Freaky Friday," "Bloodshy" and "Lifeguard." He recently completed a six-hour mini-series for CBS entitled "The Chisholms."

BOTH WRONG — My neighbor and I have been avid fans of the daytime soap opera "Search for Tomorrow." We're having an argument over the original cast. I contend that all of the original cast members are now gone but my neighbor says Larry Haines was among the initial cast. Who's right? — J.L.H. and B.J., East Brunswick, N.J.

Your are both wrong, although your neighbor is almost correct. "Search for Tomorrow" began in the fall of 1951 on CBS and only one of the original cast remains after 28 seasons. Mary Stuart, who plays Joanne Vincente, considered one of daytime television's most popular characters, is the only original cast member on the show. Larry Haines, who plays Stu Bergman, joined the series a short time after its inception.

THE SONGS — On a recent episode of "Dallas," Garnet McGee, played by Kate Mulgrew, sang two songs. Could you tell me the names of the songs and composers? — B.P., Palm Springs, Calif.

The songs are titled "I'll Be Your San Antone Rose" by Suzanna Clark and "Never Ending Song of Love" by Delaney Branlett.

SAME PERSON — There was a guy named Buck Henry who was the story editor for the old series "Get Smart." There also is a Buck Henry who appears on the funny "Saturday Night Live." Are they the same person? — R.P., Washington, Pa.

Yes.

KIM NOVAK — Did actress Kim Novak die? I haven't heard or seen her in ages. — T.E., Union, N.J.

Kim Novak is alive and well and living in Big Sur along the Northern California coast. She hasn't quit acting but hasn't found a quality script to entice her to venture south to Hollywood.

Questions of general interest should be sent to: DIALOGUE, Pepper O'Brien NEA, 220 Park Avenue, New York, N.Y., U.S.A. 10017.

t.v. SERVICE

FAST
Professional TV Service
House Calls (All Makes)
CARRY-IN
385-3832
Butler BUTLER BROTHERS
1720 DOUGLAS
OPP. THE BAY

$10.00 PLUS PARTS
IN-HOME SERVICE
CALL ON ANY T.V.
call HOMARK
381-5622

CAMOSUN FURNITURE RENTAL
833 Yates St.
Victoria, B.C. 383-3655

Sears
TV Repairs
595-9111
Charge It on Your
Simpsons-Sears
All Purpose Account

IT PAYS TO
ADVERTISE
in the
TV SERVICE
GUIDE
4-28

If you are serious
about heating with wood —
SEE US FIRST!
The
STOVE SHOP
733A Goldstream Ave.
Victoria (Langford) B.C.
478-0322
CLOSED MONDAYS
2-24

EATON'S
Television and
Appliance Repair
Dial 382-7141
Ask for Appliance Repairs

ELECTROHOME
For Fast, Reliable
Color TV Service
CITY CENTRE TV
University Heights Centre
Open Daily 10 a.m.-10 p.m.
477-6971

FRIDAY: Evening TV—June 15

DAYTIME MOVIES

9:00

⑥ ★★★ "Dark Of The Sun" (1968) Rod Taylor, Yvette Mimieux. A pair of Congo mercenaries undertakes the rescue of a besieged town and the recovery of a fortune in uncut diamonds.

1:00

⑪ ★★½ "Town Tamer" (1965) Dana Andrews; Terry Moore. A man attempts's House" (1975) Cliff Robertson, Robert Preston. A man questions his own values after he suffers a near-fatal heart attack.

⑧ ★★½ "This Island Earth" (1955) Jeff Morrow; Faith Domergue. A war between the worlds is fought, involving two American scientists.

EVENING

6:00

②CBC Evening News
③ Edition Pacifique
④ ABC News
⑥⑧ News
⑦ CBS News
⑨ Studio See
⑪ Bewitched: Samantha's Aunt Clara arrives on the Stephens' first anniversary.
⑫ Newlywed Game
⑬ $20,000 Pyramid

6:30

③ Ce Soir
④ News
⑤ NBC News
⑦ Mary Tyler Moore
⑨ Dick Cavett: Guest: E.L. Doctorow.
⑪ My Three Sons: The Douglases move to California, where at first they are depressed to find the residents as chilly as the weather is warm.
⑫ Dating Game
⑬ Family Feud

7:00

② Mary Tyler Moore: Ted's mother decides to live with her boyfriend rather than to marry him.
③ Il Etait une Fois... l'Homme: "Il etait une fois... la terre et demain"
④ P.M. Northwest
⑤ Seattle Tonight
⑥ Incredible Hulk: David Banner encounters a Chinese philosopher who seems to have a cure for his affliction. (R)
⑦ Newlywed Game
⑧ Operation Petticoat
⑨ MacNeil - Lehrer Report
⑪ Andy Griffith: Barney is almost thrown for a loss by a charming female con artist.
⑫ Joker's Wild
⑬ Vancouver

7:30

② The Inventors
③ Bonjour, Comment Mangez-Vous?
④ The Muppets
⑤ Hollywood Squares
⑦ Joker's Wild
⑧ Circus: Cal Dodd and Sherisse Laurence welcome The Great Herberto, Gerrard Soul's Poodles of Paris, Miss Evelyn and the Kelmar Brothers' balancing and acrobatics act. (R)
⑨ Crockett's Victory Garden
⑪ Bob Newhart: Bob is reluctant to join a convention of psychologists when his first literary venture is a failure.
⑫ Tic Tac Dough

8:00

②⑥ All In The Family: Edith is the only relative who goes to pay final respects to a lonely, unloved aunt. (R)
③ Deux Enfants en Afrique
④ Operation Petticoat
⑤ Baseball: Cleveland Indians vs. Seattle Mariners.
⑦ Incredible Hulk: David Banner encounters a Chinese philosopher who seems to have a cure for his affliction. (R)
⑧ Diff'rent Strokes: Willis goes overboard trying to impress his old friends from Harlem with his new wealth. (R)
⑨ Washington Week In Review
⑪ Movie: ★★ **"Bootleggers" (1970) Slim Pickens, Paul Koslo. The Pruitts and the Woodalls engage in bitter competition for a share of the moonshine market in the Ozark Mountains.**
⑫ Cross-Wits

8:30

②⑥ Front Page Challenge: Fred Davis and regulars Gordon Sinclair, Betty Kennedy and Pierre Berton are joined by special guest panelists in presenting top newsmakers and their stories.
③ Vedettes en Direct
④ Welcome Back, Kotter: The Sweathogs chip in to buy a car from Vinnie's uncle, who runs into some unusual problems while trying to deliver it. (R)
⑧ Hello, Larry: After Larry accidentally finds something surprising and shocking in Diane's purse, he grapples with his conscience over approaching her about the discovery.
⑨ Wall Street Week: "Stagflation And Investment" Guest: Gary Wenglowski, partner and director of economic research, Goldman, Sachs Co.
⑫ Merv Griffin: Guests: Greg Evigan, William Shatner, Karen Morrow, Charlie Hill, Mickey Rooney, Sheree North.

9:00

②⑥ Jazz At Casa Loma: Elwood Glover and Fred Napoli host some of the finest jazz musicians in Toronto in an evening of music honoring jazz entrepreneur Doug Cole at the famed Casa Loma castle. (R)
③ Sous le Signe du Lion
④ ABC Movie: ★★ **"The Initiation Of Sarah" (1978) Kay Lenz, Shelley Winters. An innocent college freshman uses her supernatural powers against the evil members of a sorority who are playing cruel pranks on her.**
⑦⑧ The Dukes Of Hazzard: Bo and Luke are tricked into repossessing a car for Boss Hogg. (R)
⑨ Masterpiece Theatre: "I, Claudius: A Touch Of Murder" While writing his memoirs, the aging Emperor of Rome, Claudius, recalls his grandfather, Emperor Augustus and Livia, his beautiful but wicked grandmother.
⑬ Live At The Forum

9:30

③ Consommateurs Plus

10:00

② Across Canada
⑥ Wonder Woman: Diana Prince's true identity as Wonder Woman is inadvertently exposed to a young man who is helping her investigate extra-terrestrial "mind-snatchers." (Part 1 of 2)
⑦ Dallas: A severe thunderstorm forces the Ewing plane with Bobby and J.R. as sole passengers to crash into a swamp. (R)
⑧ Rockford Files: Rockford is hired by a fashion designer to prove that foul play was involved in the death of a model. (R)
⑨ Lord Peter Wimsey: "Five Red Herrings" (Part 1) On holiday in Scotland, Lord Peter Wimsey and his right-hand man Bunter stumble across the body of Sandy Campbell, the most unpopular man in the district. Before long there are six suspects, all of whom recently quarrelled with Campbell.
⑪ News
⑫ Justice: "You Didn't Pay For Justice"
⑬ Eddie Capra Mysteries: "Dirge For A Dead Dachshund" Eddie and Lacey put aside vacation plans to find out whether Aunt Teresa and her absent-minded roommate are potential murder victims or just experiencing delusions.

10:30

② Canadian Authors
③ Le Telejournal
⑨ Austin City Limits: "Merle Haggard And The Strangers" Merle and his band perform "Silver Wings," "San Antonio Rose," "Old Fashioned Love" and "Working Man Can't Get Nowhere Today."
⑪ Dating Game

11:00

②⑥ CBC National News
④⑤⑦ News
⑧ CTV National News
⑪ Chico And The Man: Ed overreacts when he discovers Chico and his girlfriend in Chico's van.
⑫ Doctor In The House
⑬ Sports Page: Host: Richard Saxton.

11:10

③ Nouvelles du Sport

11:20

③ Cinema: "Un Colt pour une Corde" (1973) Gregory Peck, Desi Arnaz Jr. Un jeune metis est capture par un sherif apres avoir participe a un vol de banque.
⑥ Vancouver Island News
⑧ News

11:27

② News

11:30

④ U.S. Open: Highlights of second-round play in this prestigious golf tournament from the Inverness Club in Toledo, Ohio.
⑤ Tonight: Host: Johnny Carson. Guests: Steve Martin, Bud Greenspan, Doug Henning.
⑦⑫ The Night Stalker: While investigating a string of burglaries, Kolchak turns up evidence which links the crimes with several bizarre murders.
⑪ The Gong Show

11:45

② A Horseman Riding By: (Premiere) Young British soldier Paul Craddock (Nigel Havers), now an invalid, returns from the Boer War to set up a farming spread in Devon.

12:00

④ Baretta: Baretta suspects an undercover narcotics agent of selling heroin to desperate junkies. (R)
⑪ Next Step Beyond: "Key To Yesterday"
⑬ Movie: ★★ **"Percy's Progress" (1975) James Booth, Elke Sommer. A man manages to escape to his yacht for a cruise around the world after he gets caught up in a sexual scandal, landing him in divorce court.**

12:05

⑥ Movie: ★★★½ **"My Sweet Charlie" (1970) Patty Duke, Al Freeman Jr. A bigoted Southern girl is forced by circumstances to hide out with a Northern black man.**
⑧ Movie: ★★½ **"The Breaking Of Bumbo" (1972) Richard Warwyck, Joanna Lumley.**

12:30

⑪ News

12:40

⑦⑫ CBS Late Movie: ★★½ **"Underwater Warrior" (1958) Dan Dailey, James Gregory. An underwater demolition expert continues his work with the aqualung after World War II to prove its value in peacetime activities.**

1:00

⑤ Midnight Special: Host: Bob Welch. Guests: Paul McCartney and Wings, Olivia Newton-John, Foxy, Thelma Houston, Fast Fontaine.

1:05

③ Cine-Nuit: "Les Clameurs se sont tues" (1956) Michael Ray, Fermin Rivera. Le fils d'un vaquero mexicain adopte un taurillon naissant et s'en fait un compagnon de jeu.

1:07

④ Avengers

2:05

⑥ Movie: ★★ **"Eye Of The Devil" (1967) David Niven, Deborah Kerr. A marquis intends to sacrifice himself, believing that spilling his blood will replenish the vineyards.**

⑧ Movie: ★★½ **"The 500 Pound Jerk" (1972) Alex Karris, James Franciscus. An American weightlifter falls hopelessly in love with a Russian gymnast during the Olympic games.**

2:07

④ News

2:31

⑦ News
⑫ 700 Club

3:31

⑫ News

3:35

⑧ Emergency One!: A citation for bravery above and beyond the call of duty makes the paramedics uncomfortable.

Andrea Evans (left) and Erika Slezak portray Tina Clayton and Victoria Lord Riley on the ABC Television Network's One Life To Live, weekdays at 1 p.m.

Midband TV programs

Midband programs, broadcast by KCPQ—TV, Tacoma on Channel H, can only be seen by viewers whose television sets have a converter.

Saturday, June 9 — 4:30 p.m. Your Health; 5, Que Pasa; 5:30, Mountain Music; 6, It's about Time; 6:30, Wall Street Week; 7, Previn; 8, Meeting of Minds; 9, Prime of Miss Jean Brodie; 10, Best of Families; 11, Big Time Wrestling.

Sunday, June 10 — 2 p.m. U.S. versus Russia, men's volleyball; 3:30, Art of Being Fully Human; 4:30 , Idea Thing; 5, The Advocates; 6, Royal Heritage; 7, The Japanese; 8, Masterpiece Theatre; 9, Great Performances; 10, The Long Search.

Monday, June 11 — 6 p.m. Over Easy; 6:30, Lapointe Family; 7, Dick Cavett; 7:30, John Komen; 8, The Commanders; 9, The Prime of Jean Brodie; 10, Mountain Music; 10:30, The Originals, the Writer in America; 11, Women in Arts; 11:30, Captioned News.

Tuesday, June 12 — 6 p.m. Over Easy; 6:30, Footsteps; 7, Dick Cavett; 7:30, Upclose; 8, Previn; 9, The Other Side of Victory; 10, Inside San Quentin; 11:30, Captioned News.

Wednesday, June 13 — 6 p.m. Over Easy; 6:30, The Original; 7, Dick Cavett; 7:30, Up Close; 8, Region at the Crossroads; 8:30, Who Built this Place?; 9, Bill Moyers' Journal; 10, David Susskind; 11, Insight; 11:30, Captioned News.

Thursday, June 14 — 6 p.m. Over Easy; 6:30, Music Mix; 7, Dick Cavett; 7:30, Up Close; 8, Masterpiece Theatre; 9, Views of Asia; 10, The Race for the Yellow Jersey; 11, Consultation; 11:30, Captioned News.

Friday, June 15 — 6 p.m. Over Easy; 6:30, Muic Mix; 7, Dick Cavett; 7:30, News; 8, Washington Week; 8:30, Wall Street Week; 9, Nova; 10, Western Governors Conference; 11, The Columbia: voices of the River; 11:30, Captioned News.

CHANNEL E

Public affairs and education programs start at 1 p.m. Monday through Friday on Channel E (18) in Victoria Cablevision's no-commercial Augmented Channel Service, seen by converter, accessory or tuner.

Monday, June 11 — In answer to several requests, an off-season batch of programs for and about skiers from Tourism B.C. and the National Film Board.

Tuesday, June 12 — Travel films are always popular, and five about South Africa have proved among the most popular on Channel E.

Wednesday, June 13 — A special day for Maritimers, with five National Film Board programs about all the down-east provinces.

Thursday, June 14 — In a week of answering requests, here again are the 1972 and 1977 Canada Cup hockey highlight films from the B.C. Sports Hall of Fame.

Friday, June 15 — From the same course, B.C. Lions' Grey Cup victory and the first Superbowl are among four football specials.

Want to Change the TV dial? DON'T GET UP!

Just relax in your favorite chair on one side of the TV room here →

← and watch TV over there without getting up. It's really that easy!

All you need is a TV converter — it's a tuner expander — and any Victoria Cablevision subscriber can push buttons to get any of the 12 stations on the basic dial and the six stations in Midband, in the order you want. The six in Midband are news and weather, public affairs, stocks, House of Commons, KCPQ Tacoma and citizen messages. Get a look at them and get a free in-home converter demonstration by calling Victoria Cablevision at 477-1884 weekdays — then let your fingers do the tuning.

VICTORIA CABLEVISION

3-17

CBC AM-FM radio highlights

CBC-AM 690
CBC-FM 105.7

SATURDAY
AM Network

7:05 p.m. Our Native Land — Indians and Inuit report and discuss items of native and national interest. With Bernelda Wheeler.

10:05 p.m. Anthology — Program includes A Kind of Education, a short story by Hilda Kirkwood, who for many years has been associated with Canadian Forum and is a founder of Fireweed, a journal of women's fiction; North, My Love, North — an epic poem by Henry Beissel. Beissel is a playwright, translator and editor.

FM Network

7:05 p.m, Signature — Host: George McLean. Tonight: A portrait of Edward Lear (1812-1888), Laureate of Nonsense, author of such poems as The Owl and the Pussycat. Also, The Whole World — My Country — A dramatized profile of Peter Paul Rubens (1577-1640), the energetic Flemish painter,

9:05 p.m. International Concert - In celebration of *Mozart* week, the Mozarteum Orchestra conducted by Gerhard Wimberger perform the following works, all composed by *Mozart*: Mauerische Trauermusik, Clarinet Concerto (Kurt Birsak, soloist), Dances from 12 German Dances, Five Kontre Dances, KV 609, Symphony in G major (Linzer). Host: Harry Mannis.

SUNDAY
AM Network

1:05 p.m. CBC Stage — Stevie, starring Glenda Jackson in the title role. A dramatized biography of Stevie Smith, a unique and rather eccentric lady who spent most of her 69 years living with her aunt in a sombre suburb of London, yet succeeded in writing some of the finest English poetry of the 20th century.

9:05 p.m. Celebration - A series of programs focusing on major religions in Canada, involving drama, music, documentaries and features. Hosts: Warren Davis and Bronwyn Drainie. Tonight: Under Condemnation — Portraits of men who ran afoul of the religious Establishment — John Wyclif, William Byrd, Pierre Teilhard de Chardin.

FM Network

3:05 p.m. The Dance — Michael Crabb, author of Dance in Canada Today, and Max Wyman, author of The Royal Winnipeg Ballet — The First 40 Years, discuss the difficulties and rewards of researching Canada's dance history. Host: Harry Mannis.

5:05 p.m. Opera Theatre — Medea, *Luigi Cherubini* (Sylvia Sass, Magda Kalmar, Veriano Luchetti, Kolos Kovats; Hungarian Radio Chorus, Budapest Symphony Orchestra conducted by Lamberto Gardelli).

MONDAY
AM Network

10:35 p.m. Mostly Music — Mostly Beecham — The Inimitable Sir Thomas (1879-1961) with host Andre Previn. Tonight: Part V — Beecham's Haydn: Featuring Haydn's Miracle Symphony, Symphony No. 102, excerpts from The Seasons, and the voices of critic Felix Aprahamian, Haydn scholar H. C. Robbins Landon, tenor Alexander Young, clarinetist Jack Brymer, violinist Steven Staryk, and Beecham himself.

12:10 a.m. Eclectic Circus — "Your delightful host me," Allan McFee talks to vacuumland and introduces a mixed bag of music from classical to jazz and more.

FM Network

4:04 p.m. Arts National — All this week, Arts National features highlights from the semi-finals of the 1979 Montreal International Violin Competition. Also, from Toronto (Schubert series) — Otto Armin, violin; Elyakim Taussig, piano; Fantasy in C major, Op. 159, *Schubert*. Host: Karin Wells.

6:30 p.m. Listen To The Music — Light classics, pop and jazz with Margaret Pacsu.

TUESDAY
AM Network

8:04 p.m. CBC Playhouse — The Dixie Diamond Detectives by Larry Fineberg, a mystery thriller about two women who are forced out of their secure jobs and lifestyles to solve a series of intriguing crimes. Episode 2 — The Unpublished Memoirs of a Liberal MP: Carrie and Deborah are drawn in to the book publishing world — a potential political scandal when a nearly bankrupt Canadian firm decides to boost its sales with the shocking revelations written by an important MP's secretary.

8:30 p.m. Touch The Earth — With Sylvia Tyson and Doug Lennox featuring the best in folk and roots music. Tonight: A couple of years ago, co-host Doug Lennox went to Quebec to examine the folk music scene there. This week he returns for an update and takes a special look at non-Quebecois francophone performers making it big in that province. Among others, Doug talks to Robert Pacquette and Angelle Arsenault.

10:35 p.m. Mostly Music — Young Canadian Musicians. Pianist Adrienne Shannon and violinist Chantal Juillet in concert with the National Arts Centre Orchestra conducted by Mario Bernardi: Piano Concerto, *Grieg*; Violin Concerto, *Khachaturian*. Host: Howard Dyck.

FM Network

4:04 p.m. Arts National — Today's program features highlights from the semi-finals of the 1979 Montreal International Violin Competition. Also, from Belgian Radio — Mireille Capelle, soprano; Jos van Immerseel, piano: Lieder and works for solo piano, Schubert. Host: Karin Wells.

8:04 p.m. Ideas — The fourth in a six-part Tuesday series entitled Goodbye War.

WEDNESDAY
AM Network

8:04 p.m. Play It Again, Bob — Bob Pye plays vintage records from his collection. Tonight: Stars of the Orthophonic. Included are Frank Crumit (A Gay Caballero), Gene Austin (Some Day, Sweetheart), Jesse Crawford (Sleepy Time Gal) and Nat Shilkret (Me and My Shadow).

8:30 p.m. 90 Minutes With A Bullet — Canada's top music journal with the week's Top 40 countdown.

FM Network

4:04 p.m. Arts National — Today's program features highlights from the 1979 Montreal International Violin Competition.

9:04 p.m. A Night At The Operetta — Host: Otto Lowy. Tonight's highlights include the music of *Von Suppe*: Light Cavalry and Poet and The Peasant Overtures.

THURSDAY
AM Network

10:35 p.m. Mostly Music — Ivan Moravec and the Manitoba Chamber Orchestra: Adagio and Fugue in C minor, K. 546; Piano Concerto No. 14 in E flat, K. 449; and Symphony No. 40 in G minor, K. 550, all by *Mozart*.

FM Network

9:04 p.m. Once More From The Top — Old Friends, a short story by Mavis Gallant, expatriate Canadian writer who lives in Paris; read by Otto Lowy.

FRIDAY
AM Network

8:30 p.m. Jazz Radio-Canada — Mary Nelson and Lee Major host Canada's premiere jazz show.

10:35 p.m. Mostly Music — The Swingle Singers at Guelph. A Guelph Spring Festival presentation of the versatile eight voices of Swingle II with music from fa-la-la to ragtime. Host: Howard Dyck.

FM Network

4:04 p.m. Arts National — Today's program features highlights from the semi-finals of the 1979 Montreal International Violin Competition. Also, from Ottawa — Anna Chornodolska, soprano; James Campbell, clarinet; Henri Brassard, piano: Six German Lieder, *Spohr*; Les Clartes de Nuit, *Hetu*; Shepherd on the Rock, *Schubert*.

8:04 p.m. Ideas — Astrology: The Cosmic Conspiracy — The fourth in a Friday series of five programs dealing with the debate over astrology.

The Calendar

Places to go, things to do — for the coming week in the Victoria area.

(Material for publication should be submitted to The Prevue Calendar, Box 300, Victoria, V8W 2N4, to arrive not later than Tuesday noon of the week preceding the event. Prevue reserves the right to accept, reject or edit material.)

FILMS
FRIDAY

FREE NOON-HOUR SCREENINGS, two films on "Accomplishment". National Film Board, 811 Wharf, 12 noon.

GALLERIES
SATURDAY

ART GALLERY OF GREATER VICTORIA, 1040 Moss: The Helen Pitt Awards, an exhibition of award-winning works by graduating fine arts students; continues through July 15; Japanese Lacquer and Miniature Arts through June 17; Victoria Through Artists' Eyes through July 15; The Illustrated Book in England (180-1900) ends Saturday; Recent Acquisitions to the Permanent Collection through July 22.

MAPLES GALLERY, corner Keatings Cross and West Saanich Rds., exhibition by Artists Group XIV through June 30.

MEZZANINE GALLERY, McPherson Playhouse, Jury Show, paintings, graphics, wall hangings etc. Greater Victoria Artists through July 25.

MEDIA GALLERY, 716 Yates, Nine Women, oils, gouache, pastels, lewelry, batik, college.

THE BACKROOM GALLERY, 2070 Oak Bay, Transpersonal Reality, graphite drawings by Jennifer Green; A Confusion of Humanlandforms, earthenware sculpture by Renee Poisson. through June 23.

OPEN SPACE GALLERY, 510 Fort, Video Collaboratory co-ordinated by video artist Chris Creighton-Kelly; through July 7.

ART MOSAIC GALLERY, 910 Government (Harbour Square), Primitive pottery by Laura Wee La Laq; continues through June 16.

MONDAY

EMILY CARR ARTS CENTRE, 207 Government, Children's Art Works from Trinidad and Tobago. Backroom "Kitchen" Gallery, Charlton Bullock, seascapes, watercolors, through June 15.

MUSIC — DANCE
SATURDAY

THE BACH SOCIETY OF GREATER VICTORIA, first annual spring festival; chamber works, St. John's Anglican Church, 1611 Quadra, 2:30 p.m. Orchestral and Concerto works, McPherson Playhouse, 8 p.m. Soloists and chamber orchestra conducted by George Corwin.

LYNNE GREENWOOD, SAXOPHONIST, with Stephanie Soulsby, pianist, presented in a faculty concert by Victoria Conservatory of Music, Craighdarroch Castle, 1050 Joan Crescent, 8 p.m.

SUNDAY

FOLKFEST VICTORIA, sponsored by Inter-Cultural Association of Greater Victoria, presents "Folkfest Preview" including folkloric fashion show and ethnic performing groups, Market Square, 12 noon to 4 p.m.

VICTORIA CONSERVATORY OF MUSIC final concert, Craighdarroch Castle, 7:30 p.m.

PURCELL STRING QUARTET, presented by Victoria Conservatory of Music at Art Gallery of Greater Victoria 3 p.m.; works by Beethoven, Haydn, Dvorak. Admission by donation.

MONDAY

NORY MacFARLANE'S FIVE PLUS ONE (Dixieland swing sextet) at Tres Chic, corner of Government and Johnson.

BARBARA FISHER'S NEW ROLLERS, jazz concert and dance, Harpo's Cabaret, Bastion Square, 9 p.m. Repeat appearance Tuesday same time.

TUESDAY

ALL-MOZART CONCERT includes short opera, The Impresario, conducted by James Kennedy. Selena James, Soprano, Kathleen Solose, piano, Victoria Conservatory Orchestra, Craigdarroch Castle, 8 p.m.

THURSDAY

VICTORIA CONSERVATORY OF MUSIC presents Malcolm Woodland, piano, in recital, Craigdarroch Castle 8 p.m.

FRIDAY

VICTORIA CONSERVATORY OF MUSIC presents Kelly Charlton, piano in recital, Craigdarroch Castle 8 p.m.

THEATRE
SATURDAY

PEPPER, noted clown from Montreal, performs in Market Square, 12 noon, Saturday; repeat performances Monday, Wednesday, Friday, same time.

Cable 10 programs

Saturday, June 9 — 12:30 p.m. Natural Gardening; 1:30, Chamber of Commerce Address; 2, Operative Awareness; 2:30, Pediatric Children Tour; 2:40, Living Tomorrow; 3, Public Forum; 3:30, Abjon's Workshop; 4, Focus; 5, Inter-school Debates; 5:30, Homegrown;; 6, Here's Lowther; Music Festival Highlights.

Sunday, June 10 — 11:30 p.m. Cable 10 Sports—Eight Ball, Pool Tournament (taped June 2); 2:30 p.m. Community Magazine; 4, Money Talk; 4:30, TBA; 5, Arts Calendar; 5:30, The Art of Greek Cooking; 6, Here's Lowther. 6:05, U—Vic Convocation, (taped June 2).

Monday, June 11 — 6:55 p.m. Here's Lowther; 7, Fire Alert; 7:30, Community Resources for Parents; 8, Bridge for the Fun of It; 8:30, Money Talk; 9, Cable 10 Sports—Fastball, two games taped June 9.

Tuesday, June 12 —6 p.m. Here's Lowther; 7, Music Victoria; 7:30, Frames and Sprockets; 8 p.m. Public Forum; 8:30, Safety Victoria; 9, TBA; 9:30, Tomorow Is Now, The Use of Leisure time.

Wednesday, June 13 —6:55 p.m. Here's Lowther; 7:00, Arts Calendar; 7:30, Abjon's Workshop; 8, Canadian Forces Pacific; 9, Natural Gardening; 9:30, Camosun College Special.

Thursday, June 14—6 p.m. Video Collaboratory, the second of a five-week series of video works designed to be viewed as a stay-at-home art event. The shows were produced by visiting artist in conjunction with the Open Space Video Collaboratory; 6:55, Here's Lowther; 7, International Year of the Child; 8, Civic Affairs.

Friday, June 15 —6:55 Here's Lowther; 7, En Francais S'il Vous Plait—a lesson in French with instructor Jacqueline Van Campen; 7:15, Instructional Tennis, with Gordon and Russ Hartley; 7:30, All About Spring Flowers; 8, Royal Roads Graduation; 9:30, Community Magazine with hosts Daphne Goode and Rob Wilson. Tonight an interview with Dr. Brian Ainscough, curator of entomology at the Provincial Museum.

Home of the week

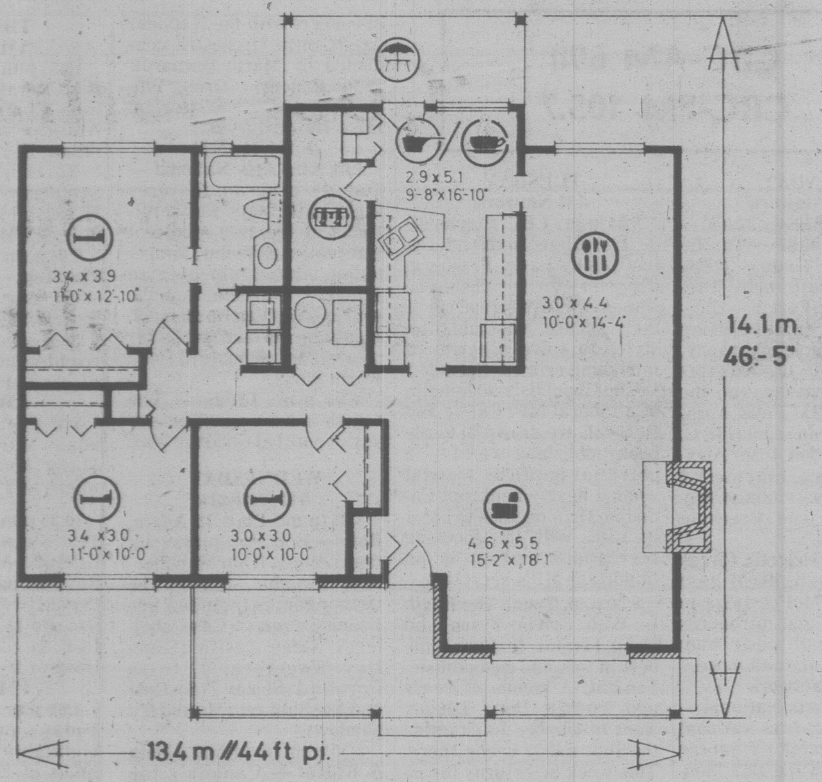

PLAN Nº 79-1384

▨:128.6 sq. m / m ca. // 1384 sq. ft. / pi. ca.

:13.4 m // 44 ft. / pi.

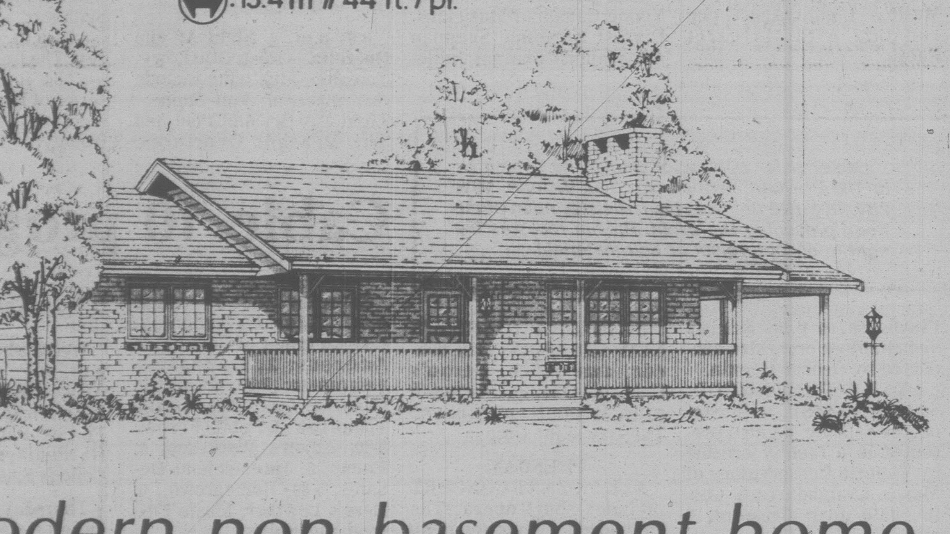

Modern non-basement home

This charming, traditional three-bedroom bungalow presents a pleasing impression of the ranch-house of the Old West, with its wide deep verandah, sturdy wooden pillars and railing; and square-paned windows. The traditional facade is emphasized and lent an air of permanence by the brick veneer and chimney and heavy cedar shake roof.

The weather-recessed porch entry leads directly into the long extended L-shape living-dining room combination, featuring a large convivial fireplace and wide windows front and rear for excellent natural lighting. The dining separates from the kitchen-dinette via space-saving and convenient pocket door.

The wide galley-style kitchen is an interior island central to the formal dining area and the dinette for ease of access and excellent separation of casual family meals and formal dining when entertaining. A large storage area is conveniently positioned adjacent to the kitchen-dinette.

All three bedrooms are grouped around the central bath, linen storage area and the side-by-side configuration of washer and dryer which are located behind attractive louvered bi-fold doors. The central bath separates via pocket door from the master bedroom, providing an en-suite feature. All three bedrooms have ample closet storage and excellent natural lighting.

A large rear patio and a wide single carport complete the convenince features of this practical and attractive design.

Plans for design No. 79-1384 may be purchased either by the single set, at a cost of $70 for the first set and $10 for each additional set, or by the package. A five-set plan package, including the first set, is economically priced at $100 and an eight set package, also including the first set, is only $125.

Whichever method you choose, please include $5 for postage and handling. B.C. rsidents add 4 per cent sales tax.

Send for the current edition of Select Home Designs' Magazine, Series 40, featuring imaginative decorating and home improvement ideas, plus 320 quality home plans of every type. Available for $2.75 ($2 plus 75 cents postage and handling).

To order any of these items please send cheque or money order payable to the Home of the Week. Address to: Home of the Week, c/o newspaper name, 382 West Broadway, Vancouver, B.C., V5Y 1R2.

John Hearn's collectibles

I have spoken before about the present day as the 'golden age of Canadian collecting' — so little is known and the opportunities are so great for enthusiasts to engage in their own basic research. I spotted a want ad in the newspaper (G & M) recently, placed by just such a researcher who is collecting information about Jacques & Hay furniture. I contacted the advertiser and received this reply.

"I first became interested as an auction goes when we moved to Toronto from Vancouver 8 years ago. I had never heard of Jacques and Hay out there, but in T.O. every piece of solid walnut Victorian furniture in the Eastlake styling was offered as authentic J & H. We bought several and noticed that none were labelled or identified in any way so I did some checking and started to come up with a few bits of basic information.

"The Jacques & Hay Furniture Company of Toronto rarely signed its pieces. Moreover there appear to be no company catalogues and relatively few documented pieces of J & H furniture in this area.

"Two researchers have produced some valuable information on the company. In 1969 Sheila M. Smith, in an unpublished master's thesis, showed how Jacques and Hay adapted their designs from four popular Victorian styles — Gothis, Rococco, Renaissance and Eastlake. She authenticated a few existing pieces in these stylings, mainly through the history of the family owners.

"In 1975 Joan Mackinnon of the National Museum of Man., published a "Checklist of Toronto Cabinet and Chair Makers 1800-1865", in which a major section is devoted to the history of Jacques & Hay Company. She tells us that the firm was established in 1835 and increasingly dominated the cabinet making industry in Toronto. Despite three serious fires it was one of the largest businesses of its type in North America by the mid 1850s. It supplied not only high quality furniture in walnut, oak, cherry and maple, but also made cheap sets of birch and other woods.

"In 1870 after John Jacques retired, the firm became R. Hay & Co. and from 1885 to 1922 it continues as the Charles Rogers & Son Company. Rogers had been their head designer and carver from the firm's inception in the 1830s.

"The company made its reputation by supplying furniture to prominent citizens such as John Beverly Robinson, James Austin and John Macauley. It also furnished Govenment House and the Queen's Hotel in Toronto, and Rideau Hall and the Victoria Hotel in Ottawa. In 1860 Jacques & Hay were commissioned to make furniture for the use of the Prince of Wales and his retinue during their stays in Montreal, Ottawa, Toronto and Niagara Falls.

"We can be sure that countless pieces of solid, handsome Jacques & Hay furniture are to be found in Ontario homes and beyond, today. These pieces remain to be authenticated through family histories and other documentation in order to establish a comprehensive body of furniture which illustrates the output of this great 19th century Toronto manufacturer.

"The response to my ad (in the G & M) was overwhelming. (Toronto) people love Jacques & Hay and dozens claim to have the real thing. From the telephone conversations though, only 2 callers could give me solid authentication."

The researcher on Jacques & Hay is Ruth Cathcart of 67 Alvin Avenue, Toronto, Ontario, M4T 2A8, Tel: (416) 964-6186. She is very interested in hearing from anyone who can help in her studies.

And I am very interested in hearing from anyone who is engaged in similar research into any areas of Canadian collecting no matter how obscure. Ruth Cathcart, I see, did some earlier work on hat pin collecting and Heaven knows that is obscure enough. Readers of this column are always generous in readiness to offer information to the serious researcher. Between them they are the best resource of its kind in the country.

Readers letters should be addressed to Collector's Item, c/o your newspaper, R. R. #1, Lowbanks, Ontario, N0A 1K0.

Nun at all

Jeanette Nolan guest stars as Sister Scholastica, an influential nun in the life of one of Jim-Bob's girl-friends, on "The Waltons" Thursday, June 14, on CBS.

Pat Barclay

There's a character in one of Mavis Gallant's stories who confesses that when she was a child, her father used to charge her 10 cents a dream. Ten cents, that is, was his fee for listening while she described herlatest and usually interminable dream. For nightmares, the fee was 25 cents.

It's easy to sympathize with Gallant's character's father, for other people's dreams have a boredom threshold as low as that of Walton Family re-runs on TV. This partly explains why dreams seldom come off as effective devices in novels, where they're used by designing of incompetent authors to build up a characterization that has resisted a more straightforward approach. A writer who resorts to recounting hi character's dreams is usually cheating.

It's hard to see how Laurali ("Bunny") Wright could have gotten along without using dreams in *Neighbours*, however. *Neighbours* is Wright's first novel and winner of the fourth "Searching-for-a new-Alberta Novelist" competition sponsored by Alberta Culture. Wright's novel won out over 63 other entries, including one (*Two by Two*, by Diane Northfield) which was considerd good enough to be awarded a special prize as runner-up.

Neighbours is an easily-read, eventually gripping story about Betty Coutts, a suburban housewife who's gradually going mad. (That's mad as in stark staring bonkers, which is a far cry from the genteel radicalism of the heroine in *Diary of a Mad Housewife*.) Because the main reason for Betty's growing insanity is her loneliness, and because she is increasingly incapable of rational thought, author Wright has to resort to Betty's dreams and memories to flesh out her characterization.

Her success with them is mixed. On first reading, the reader is not certain, for example, whether Betty's brother fell to his death by accdient or design. A re-reading will provide the answer, but it's a weakness in the book that this should be necessary. On the other hand, Betty's final terrifying dream is effective because her doctor is less able to comprehend it than the reader and his inability precipitates the horrifying and, to the reader, now inevitable climax of the story. If ever a fictional dream earned its place, this one does.

Betty Coutts is the wife of a travelling salesman who's at home for two or three days every two weeks. Her mother is dead; her father actively dislikes her and lives in another town. Jack, her husband, has no family either; with their eight-year-old daughter Heather, the Coutts are a text-book example of the modern nuclear family.

Betty is a hundred pounds overweight and psychologically unable to houseclean, which necessitates a move to a new district whenever Jack can no longer stand the dirt. It is years since she has had a friend or acquaintance among her successive neighbors.

Finally, in what turns out to be a last-ditch stand, Betty looks on her own for the help which her doctor is incompetent to provide. She makes two friends: Bertha, an elderly woman with an arthritic hip and Sheila, a working mother with an unfaithful husband. Both women do what they can to aid her, which comes as a welcome relief from the stereotyped behavior the reader has been conditioned by the media to expect.

Betty's problems are too severe, however, and the worst happens. The novel ends on a truly chilling note, its last sentence a little masterpiece of restrained horror.

Mrs. Wright's prose style is intriguing, for there is considerable humor and subtlety lurking beneath its Dick and Jane surface. Unobtrusively, for example, she keeps making the point that Betty is more intelligent than the people around her. Reader sympathy is thereby increased for what promises at the outset to be a thoroughly unsympathetic character.

Ultimately, however, *Neighbours* remains an in-between sort of story, neither macabre enough for the casual reader in search of a strong escapist thrill nor rewarding or "universal" enough to impress the serious reader. Because Betty's situation seems unique, it is unlikely that anyone, author Wright included, could identify with it. *Neighbours* might have been a better book if Mrs. Wright had allowed herself a little less civilized objectivity and a good deal more righteous anger.

NEIGHBOURS, by Laurali Wright. Macmillan. $12.95.

LOREN . . . coped with fame and despair

'Cool portrait' of Sophia lacks vitality

By ANTHONY JENKINS

"There was once a little girl with very thin legs, huge eyes and a worried mouth . . . She embraced the whole universe . . . But she feared the role that life gave to her . . . feared weakness and love. But she persevered. And she overcame her fears."

The outlines of this little fable introduce and shape the story of Sofia Scicolone, whom the neighborhood kids called Stuzzicadente, "the Toothpick," and who in her teens changed from an ugly duckling into Sophia Loren.

Yet, as Hotchner's book makes clear, Sophia's success was more than a simple fairy tale. Born in Pozzuoli, a few kilometres north of Naples, she grew up in a town where everyone was poverty-stricken. She was "street-wise, people-wise, self-wise" and, at her back, she had a regiment of strong-willed women (her grandmother, mother and younger sister) to whom she remains intensely loyal and whose faith and grit provided the stable foundation of her own self-knowledge. All those things enabled her to cope with both despair and fame.

But the key to Sophia's character and subsequent career is her father, whom she hardly ever saw. To stress that, the book opens with a prologue, a forward flash to the hospital room where Riccardo Scicolone lies dying, mourned by his son, whom Sophia had not met before, and by the women he betrayed. Sophia is clear-eyed about her father's role in her life: "I sought him everywhere. I married him. I made my best films with him. I curried his favor. I sat on his lap and snuggled him." However true, that statement stands as something of a provocative come-on; fortunately, the rest of the book does not read like notes from the freudian couch.

Sophia's mother met Riccardo while she was trying to break into films after having won a Greta Garbo look-alike contest (and they do look alike in the photos!). Since her family had forbidden her to take advantage of her prize, a trip to America — "Look what just happened to Rudolph Valentino" — she left for Rome, where she became pregnant. Riccardo refused to marry her, though he did give Sophia his name, and Romilda, shunned by her partner's family, refused to part with her sickly child and tried to scratch a living for them both in Mussolini's Rome. Plucky though she was, she eventually had to admit defeat and return to face the gossips back in Pozzuoli: "At nineteen she belonged behind the Paris barricades of the sixties."

Some years after that, Romilda resumed the liaison and bore a second daughter, Maria, but this time Riccardo denied his paternity. After the war, while mother and daughter pursued Sophia's career as a model for the *fumetti*, (cartoon-like photo strips of romantic novelettes) and as a bit-actress in a number of forgettable films, Maria stayed alone at home, afraid to go to school lest people discover her illegitimacy. Sophia finally paid a million lire from her first substantial role, the only terms on which Riccardo would agree to give Maria his name. But the trauma of being without a name was to lead Maria to her disastrous marriage with Mussolini's son: she wanted the legality of a married name and admired his mother!

As for Sophia, she remembers the toy car her father brought her on the day he was tricked into visiting her at five years old, and she relives the hurt of the fact that he reported her to the police for suspicious earnings when she was trying to make her way in Rome's film circles, and that he attempted to sue her when she became famous. In explaining her present feelings towards her father, she unravels her life in order to "come upon the truth about him. And about myself."

The shadow of her father looms behind her marriage to Carlo Ponti, their long fight against the Catholic church, their ability to take the rough with the smooth in what, on the surface seems an unlikely relationship. Her search for a father substitute also explains her admiration for de Sica, Chaplin and Cary Grant, the second love of her life. No doubt, too, that shadow partly explains Sophia's battle, after two miscarriages, to have children of her own. And to achieve that, she lay in bed for the full term, concentrating, willing herself to motherhood.

In fact, the book is too explanatory and carefully shaped. Hotchner, whose famous book on Hemingway showed his chameleon gift for catching the flavor of his subject, has here reduced Sophia to a cool, studied portrait. Although he tells her story in the first person, his flat, school-essay-like style does not capture her Southern volatility.

Admittedly the book is far more sophisticated than the average as-told-to saga, but the disappointment rests with Hotchner's words. Sophia herself seems to have told him everything as she sees it; at the end of their interviews, she is reported to have said "My God, I feel like I've been through analysis."

The resulting portrait only comes fully alive in spry paragraphs, separated from the main narrative, by friends and family. They throw a piercing light both on Sophia's character and on that of the speaker. Describing the day her daughter won the Oscar for *Two Women*, Romilda states, "I have been compensated for all I did for Sophia, because everything that happens to Sophia happens to me. I am Sophia . . . (the Oscar) was given to me. The applause was mine. I was fulfilled." And Maria adds her say: "She took me with her to her movie locations, let me in on her secrets and dreams and disappointments . . . on the night when she won the Oscar, I felt it had been awarded to me."

So despite, or perhaps because of its sophistication, the portrait only fleetingly captures the reality behind the fairy tale. One sees how the family and the deprivation of war-torn Pozzuoli shaped Sophia, one hears of her instinctive reactions to the camera, her rapport with Mastroianni and de Sica, her shyness and her zest for life. Yet one rarely feels these things at first hand.

Sophia is obviously a wonan with strong personal values: she would rather own no furs or diamonds than risk the lives of her children to thieves and kidnappers. She now lives in Paris, entertaining quietly, rarely appearing in public, somewhat of an unwilling exile.

The facade is cultivated, worldly, calm; yet the comments of those close to her suggest so much more. "She has an inviolate set of values, and an innate sense of what is truth and what isn't . . . There is no point in playing games with Sophia. She is about as easy to fool as Fort Knox."

SOPHIA: Living and Loving, by A.E.Hotchner. Gage. $13.50.

Billy Graham's sanitized Christianity

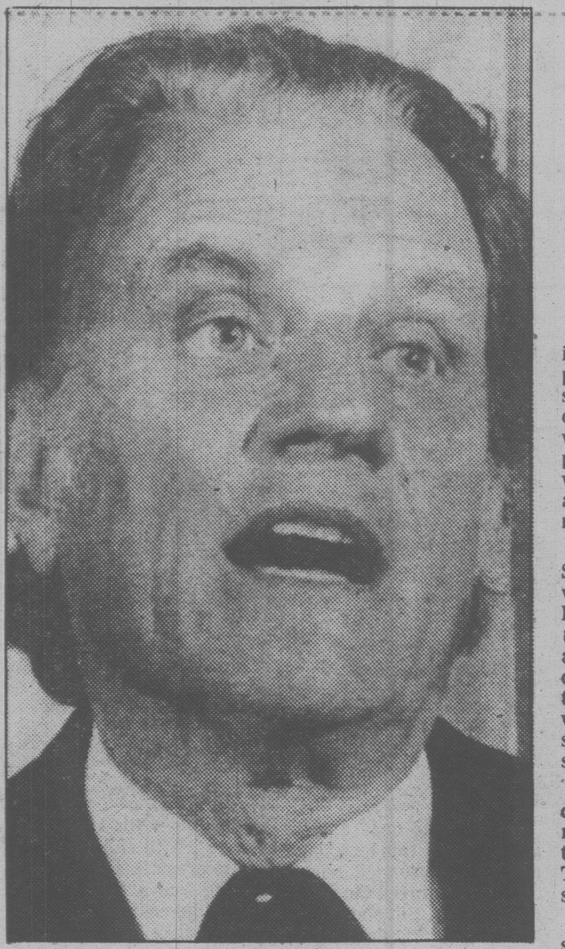

By JOHN LEONARD

It is, perhaps, a measure of John A. Connally that he could, in the 1960's, call Billy Graham "the conscience of America," while at the same time reviling the Rev. Dr. Martin Luther King Jr. If Graham was indeed our conscience, we had some moral blind spots. According to Graham, the civil rights movement was pushing too hard; the war in Vietnam was a dandy idea; and Watergate, after the coverup at last unravelled, seems to have been a reprehensible affair primarily because they used dirty words in the White House. Here, in fact, is how Billy Graham explains the demise of his friend, Richard M. Nixon:

"I think it was sleeping pills. Sleeping pills and demons. I think there was definitely demon power involved. He took all those sleeping pills that would give him a low in the morning and a high in the evening, you know. And all through history, drugs and demons have gone together — demons have always worked through drugs. Even the Greek word for them both is the same. My conclusion is that it was just all those sleeping pills, they just let a demon power come in and play over him. . . ."

Graham might know. Although he doesn't smoke or drink, he carries with him on every crusade a supply of Librium for his insomnia, "if I ever get too tense at night." It is these wakeful nights that the immensely gifted Southern journalist Marshall Frady tries to populate by inference. Demons abound — Sampson and the devil and the Claggart with whom every Billy Budd tends to be afflicted; they must wrestle with such patrons as William Randolph Hearst, Henry Luce, Dwight D. Eisenhower and the Texas oil millionaire Sid Richardson. Frady wants to be the Herman Melville for Graham's Billy Budd.

A dangerous innocence is proposed, a possession by a demon of willed sincerity, a denial of dread. Before he was a spectacularly successful evangelist, Graham was a spectacularly successful Fuller Brush salesman. This prophet of the success ethic, of the "shine" on all our faces — this "blond valorous prince out of a Nordic fairy tale"; this "imperishable demi-angel of the common righteousness"; this "marcelled Tupperware Isaiah" with the "fierce arctic brilliance" in his pale blue eyes and the hectoring voice that has been heard "by more people over the face of the earth than any other single human being in the history of the race" — is scared. What if Americans aren't as good as we promised ourselves to be? What if our innocence is a delusion, a fantasy?

Bring on, then, the hymns and the television cameras and the blind Korean girl and the kings and presidents and Bob Hope. Insist on the manliness of Jesus Christ. Jesus was not "effeminate," not a "sissy." He was more like St. Paul ("an avid sports fan") and Theodore Roosevelt (no "long sideburns") and Babe Ruth (Graham was never much good at baseball) and the astronauts ("I think a Christian ought to look like a Christian"), "a real he-man," "the most perfectly developed physical specimen in the history of the world," a kind of Bruce Jenner with a cross. Jesus, according to Graham, "would have been one of the great athletes of all times." And salvation was His game plan.

It is a sanitized Christianity. It belongs more to the Junior Chamber of Commerce than it does to the Protestant fundamentalism of Graham's North Carolina boyhood, or to the tents of the itinerant revivalist wherein he was exhorted to forsake "the musics of the earth." One cannot imagine a Kierkegaard or a Pascal on this golf course. Evil is mere sloth, or a batting slump. Frady has a terrible vision of an America so concussed by Vietnam and Watergate that "we are entering a second kind of Middle Ages, a curious new sort of electronic, suburbanized medievalism . . . a rampant mass-happening . . . a whole interior alter-culture, with its own Christian Yellow Pages and its own Christian Broadcasting network," its Christian talk shows, nightclubs, comedians and magicians.

And yet Frady genuinely likes Billy Graham, and worries about him and the winds that blow out of the "other world" of our various Nixons, to rattle the windowpanes of such blue-eyed optimism, such "apocalyptic" niceness. He seems to feel that Graham has somehow sacrificed the centre of himself and it is cold there, with hooded doubts. Frady has a theory of evil, which involves technology and technicians, a "dulling of consciousness," a "discreet etherizing of all the true nerves of experience and meaning." With his "serene insensibility" Graham was just such a technician. Did Watergate wake him up? Or did it send him to his Librium?

It must be said that for most of *Billy Graham* Frady sounds less like Melville than he does like William Faulkner when the vapors came to Oxford, Miss., and that Graham sounds less like Billy Budd than he does like Merv Griffin with an attack of the pieties. The English language is asked to supply the missing centre, to reinvent evil. Every sentence must haul man adjectives, a long way up the hill to a point. Graham's innocence itself is a burden on the prose; it would have been easier to write about a Claggart or a Snopes.

New York Times

BILLY GRAHAM: A Parable of American Righteousness, by Marshall Frady. Little, Brown. $16.95.

The power people use

By WALT KELLYTHORNE

Though sharing is the ideal in human relationships, power and its exercise seems to inform the context of most. In these two books we're treated to the whole play of that power, and if we're fascinated and amused, we are, as in life, nauseated sometimes too.

Iain Crichton Smith is a Scottish writer who's obviously read his D. H. Lawrence: *An End To Autumn* is a densely worded and emotionally packed account of two small-town teachers, husband and wife, who find themselves in a crisis neither of them foresaw.

Vera and Tom Mallow's quiet, unassuming (some might say dull) lives are thrown entirely open when Tom's mother arrives for a six-month visit.

Just why the Mallows should be so disrupted is never made entirely clear, though one can assume from Tom's musing ("... he sensed that in some way she was repossessing him . . .") that it has to do with the exercise of maternal power. But that aspect of life is never fully explored by Crichton Smith here. Tom's mother seems, actually, to be rather a simple soul with no interest, conscious or unconscious, in "repossessing" her son — thus the central thread of this novel proves to have the strength of gossamer, as do the characterizations of Tom and Vera themselves.

Tom is in the throes of a bookish alienation from life (symbolized rather ponderously by his difficulties in understanding and communicating *The Waste Land* to his students: he is unable to feel the world "and rest within it . . . as if he really belonged to it naturally and without effort."

Vera, too, "had . . . grown up with much suspicion about the emotions," and her generally nun-like air is a focal point for the games which follow.

Although the characters and situations in this novel are usually believable enough, given one's own knowledge of life, Crichton Smith makes little or no attempt to provide the biographical and emotional depth that would ensure his readers' commitment to this short novel.

But it's always spring at the Waters-of-Life Spa: or so its director, Mr. Pfaffhoffen would have you believe.

Jack and Jill are trying hard enough, but despite the sulpherous waters and the "rectification" sessions in the Dome of Contemplation, they find themselves in a relationship that presages more than the nursery rhyme ever had in mind.

Jack, breaking down with his efforts to build the perfect robot, can't get technicalities out of his mind — or the rest of his body. Here he is making love with Jill:

"He switched into the slow tangent stroke that prevented a catastrophic peak-and-collapse of the energy gradient, and tried to decide if the situation called for a combination approach — a double sine wave, which when rectified of its negative shadow would produce a very fast but basically frugal stroke-within-a-stroke . . . Just now, the tangent 'camming' effect was getting the job done rather nicely."

And Jack even manages, eventually, to get his robot built: but incarnated within its insect-like shell is the soul of an unsuccessful Japanese poet with his own desire for salvation. When last seen he (it?) was heading for distant mountains.

Jill is aptly characterized by the mad Cliff Covington as ". . . just a vessel . . . You'll always be vulnerable. Any illusion looking for a nest will home in on you."

But Jill, recalling other words spoken by the madman, finds her own salvation at the Spa — or, rather, deep in the woods that surround it. There she makes a vow after her remarkable transformation, "to seal the vessel shut forever . . . to *be* the simple animal she knew she was . . ."

Portraying the antics of these and other outrageous characters, Rick DeMarinis manages to illuminate aspects of relating that are present in all our lives whether we acknowledge them or not. DeMarinis never lets up, and if you hang on long enough the ride is delightful.

DeMarinis' story is crammed with characters who, despite (or perhaps becase of) their grotesqueries and absurdities, touch our nerves with their truths. Any attempt to comment on this tale would flounder in inadequacy. It deserves your own encounter.

AN END TO AUTUMN, by Iain Crichton Smith. Clarke, Irwin. $15.95.

JACK AND JILL, by Rick DeMarinis. Clarke, Irwin. $12.95.

E. D. WARD-HARRIS

Munich: A turning point in course of modern history

The Second World War produced its quota of household words, the most famous of which were 'Quisling', 'fifth columnist', and 'Munich'. Of these only 'Munich' remains in the vocabulary of international politics. The beautiful capital city of Bavaria, site of the fateful 1938 meeting between Hitler, Mussolini, Chamberlain and Daladier, at which Czechoslovakia was sacrificed to political and military expediency, has come to describe a policy of avoiding confrontation of force by giving way to the demanding party. The words 'Munich' and 'appeasement' are synonymous. Both are pejorative.

The story of the Munich meeting of the leaders of the four major powers of Western Europe has been recounted so often that I was surprised to receive *Munich: The Price of Peace*, and intrigued to find out what its author, Telford Taylor, could possibly have discovered to add to our knowledge, particularly as his book runs to more than a thousand pages.

It didn't take long to discover that Taylor, who, ever since he acted as chief U.S. prosecutor at the Nuremberg trials, has been obsessed with the causative factors of the Second World War, has set out to write the definitive account of Munich and that by his thoroughness he has surely discouraged anyone else from emulating him.

There isn't a great deal to be said about the actual conference at Munich, and even Taylor deals with it in only 33 pages. Future historians will no doubt wrap it up in one brief paragraph. Its importance lies in the fact that, in Taylor's words, "it shattered the pre-existing power structure of Europe" and that in retrospect it appears as a turning point in the course of modern history, the symbol of the death of the old Europe and a harbinger of things to come.

Hitler had long before devised a blueprint for power by conquest. First had come the re-taking of the Rhineland by bluff, then the easy annexation of Austria. Czechoslovakia was next on his list. A previous meeting with Chamberlain at Berchtesgaden had convinced Hitler that he could get away with it, and plans for invasion were drawn up in Berlin. All Munich accomplished was to delay conquest by six months.

Munich, which effectively destroyed the alliance between France, Czechoslovakia and Russia, and handed the Czechs to Hitler on a plate, actually infuriated the German dictator by denying him a military invasion which would have carried him into Prague as a conqueror. As for the obdurate, unsympathetic Chamberlain and the weak-kneed Daladier, both hailed as heroes in their respective countries, their supposedly far-sighted act of appeasement led in only six months to the outbreak of the Second World War.

So the ultimate paradox of Munich is that nothing of great importance was accomplished except the actual calling of the conference — which made the outcome inevitable.

Had Taylor harped on the Munich conference to any great extent I wouldn't have given his book a second thought, but having dealt with that particular event speedily at the beginning of the book, he then proceeds at leisure to examine the complex background of the crisis as a whole, and therein lies the book's fascination.

Neville Chamberlain, left, and Adolph Hitler seal pact with a handshake

First, Taylor examines the Versailles Peace Treaty imposed on Germany by the victorious Allies after the First World War, the idiocy of which was to destroy the Weimar Republic (for that story read *The Weimar Chronicle*, by Alex de Jonge; Random House; $16.95) and make possible the advent of Hitler and the rise of the Third Reich.

It really took 18 years (1918-1936) to set the scene before Hitler could devise his strategy, and Taylor is careful to allude to every pertinent factor, however minor, that played a part in mapping out the grand design. If at times the narrative drags a little, one must be tolerant and remember that this is a definitive work.

The book takes wings when we reach the period 1936-1938 and read how Hitler won admirers in the West by allaying fears and winning respectability for the Nazis by entering into the Anti-Comintern Pact; of how he took advantage of the Spanish Civil War to train his air force; and how, in November, 1937, he felt confident enough to displace his squabbling generals and assume complete command of the armed forces, and in early 1938 annex Austria without firing a shot.

Almost immediately, planning began for the conquest of Czechoslovakia, a nation with a first-class army, an outstanding arms industry, strong fortifications, and military alliances with the Soviet Union and France. By coincidence, the date for invasion was fixed for September 1, 1938, the day the Munich conference took place.

At this point the water becomes very muddy indeed. Why did the British and the French advise (compel might be a better word) the Czechs to cede the German-speaking area of Sudetenland to Hitler and deliberately keep their Russian allies in the dark? Taylor goes into the matter in great detail and, simplifying his analysis, it amounts to the West's intense hatred of the Soviet Union and the wish that Hitler would eventually turn his legions loose against Russia. Therefore, it was reasoned, appease Hitler at the Czechs' expense. Adding strength to the reasoning was the fact that neither France nor Britain could intervene effectively, and anyway, they didn't wish to provoke Hitler into turning his attention to military adventures in the West.

This, of course, was the military viewpoint. Politically, the appeasers were willing to make sacrifices (of the Czechs) to maintain peace. And the appeasers were powerful. Prime Minister Neville Chamberlain was loyally supported by his sycophantic inner cabinet, and Edouard Daladier, the weak French prime minister, was dominated by his peace-at-any-price foreign minister, Georges Bonnet. In addition, Chamberlain received full support from the defeatist, Churchill-hating, anti-British U.S. ambassador, Joseph Kennedy.

In all fairness it must be said — and Taylor says it clearly — that Chamberlain, Bonnet and others, although myopic, were sincerely terrified of making a decision that they both believed would have caused their cities and ports to be levelled in a couple of months by the Luftwaffe. And the man responsible for planting this belief, and constantly encouraged to do so by the despicable Kennedy, was the famed American aviator Charles Lindbergh.

The Nazis invited Lindbergh and his wife to Germany five times and gave the gullible flyer the royal treatment. Lindbergh was so impressed by the huge output of military aircraft and by the vibrancy and enthusiasm of Nazi leaders and Luftwaffe personnel, which was in marked contrast to the lethargy he had seen in Britain and France, that he informed the British, French and U. S. governments that he considered the Luftwaffe to be impregnable and that it would be suicide for any nation to oppose Germany.

The aviator's views and warnings were listened to avidly by the appeasers, who gladly accepted them as ample justification for their craven, cap-in-hand attitudes. Hence Munich.

Telford Taylor has done a superlative job in providing not only a detailed narrative of the circumstances and events leading to the Munich crisis, but he has also made good use of newly-available source material to make a fresh assessment of the men and methods by which the crisis was 'resolved'.

Most of us who have read widely about the Second World War are familiar with at least the outlines of Munich and the events which led up to it, and you might question the necessity of re-reading a lot of the same material. All I can say is that it is precisely those who believe themselves familiar with the story who will gain the most from this carefully researched, finely written book because all the ends have been tied up and nothing has been left for speculation. It's all here under one roof.

And it's by no means dull. Taylor has carried out his analysis with rare objectivity and insight, and has leavened the narrative with uncommon grace and even humor. The result is not only enlightening, but compelling. The fateful events of 40 and more years ago are described with such immediacy that this book of 1,000 pages never seems too long.

MUNICH: The Price of Peace, by Telford Taylor. Doubleday. $21.95.

Pick of the paperbacks

Picture Palace, by Paul Theroux. Ballantine. Not since *Mill on the Floss* has a writer fashioned a more tenderly harrowing portrait of a brother-sister love. This is a novel which, like a photograph, one will return to again and again.

Silences, by Tillie Olsen. Delta/Seymour Lawrence. An exploration of the forces that keep writers, particularly women writers, from writing. Olsen, who was kept from her craft for many years because of duties as a wife and mother, draws on a myriad of historical examples to support her thesis that writing, under certain circumstances, can become a lost art.

Almost Everyone's Guide to Economics, by John Kenneth Galbraith and Nicole Salinger. Bantam. A highly readable and informative guide which uses straightforward English to define economic terms and capsulizes the complex idea of major economists. It succeeds in its essential purpose of enlightening the layman.

The American Challenge, by J. J. Servan-Schreiber. Atheneum. The author believes Europe can learn a thing or two about economic growth from the American industrial powers that have invested so heavily in European countries. He wants Europe, especially France, not to succumb to the American challenge but to win. Part of the book's irresistible sweep for the reader comes from the bright passion with which he infuses even his statistics.

Margaret Fuller: From Transcendentalism to Revolution, by Paula Blanchard. Delta/Seymour Lawrence. A compelling biography of a woman who, although living in the first half of the last century, was in many ways a modern thinker and a forerunner of the feminist movement.

Lynda is the 'all-American girl'

By JOAN GEOGHEGAN

Lynda Goodfriend

Lynda Goodfriend is chirpy all-American girl next door: she jogs, she flies airplanes for a hobby, and, as Lori Beth Allen on ABC's "Happy Days", she plays the girlfriend of Richie Cunningham, America's perennial teen-ager.

"It's hard being the girlfriend of America's sweetheart," the animated brunette explains. "You have to be a good person. You have a fight with him, and you can't be mean. Yet, you still have a conflict.

"Richie wouldn't go with a girl who wasn't a nice person. So I change the idea from being confused."

Lynda came to "Happy Days" as Richie's first steady girl. Where most girls look for the approval of their boyfriend's family, Lori Beth had to win the approval of 140 million devoted viewers.

Lynda had appeared on "Happy Days" as the girlfriend of several cast members before Gary Marshall called her in to play Lori Beth.

Ronnie Howard, who plays Richie, felt his character needed a steady girl. "There's more freedom of concept, more story possibilities with a girlfriend," Lynda explains. "We're in the early 60s now."

Richie Cunningham also needed someone other than the guys to relate to.

When asked about the rumors that "Happy Days" might pack up its cast and fold after dropping from the No. 1 Neilson position this past year, Lynda rises to the series' defence:

"Happy Days didn't go below N. 7 this year. This will be the show's seventh season coming up. Ronnie doesn't want to act that much longer. Winkler wasn't going to sign, but now he is."

Lynda adds that although "Happy Days" may not enjoy the one-two punch it previously shared with "Laverne & Shirley", ABC isn't about to drop a series with a seven-year, top-10, Neilson-ratings record.

"The show will go at least two more years," she surmises. "There's talk about us getting married. We could have a kid and name him Opie." Lynda laughs at the reference to Ron Howard's childhood starring role on "The Andy Griffith Show."

"Had you ever thought you'd be kissing Opie?" she asks with an infectious grin.

As a kid growing up in Florida, Lynda watched Ron Howard play Opie. Not only has he grown up in stature, but, according to Lynda, his talent has grown in leaps and bounds:

"Ronnie's grown up as a comedian. We did a Valentine's special this year. We did a fantasy and we were both supposed to dance. I was trained as a dancer, but Ronnie had no background. He was wonderful."

Lynda is anxious about the coming year. Since her character started dating Richie this spring, Lynda hopes the upcoming season will be her first full season under contract to ABC.

"I've been looking at other pilots," Lynda says, "but they're all copies (of current series) . . . not the quality of 'Happy Days'.

" 'Happy Days,' " she concludes, "is a story about love — of your family, of your friends — and the importance of goodness and values. There's a very fine line between being corny and sincere. 'Happy Days' stays on the sincere side."

Here's real DeLuise

By Dick Maurice

You laughed at him in Blazing Saddles and in Silent Movie.

You you get to know the real Dom DeLuise as he talks about everything from his father to his kids. Sharing the microphone with celebrity interviewer Dick Maurice, on a late-night radio broadcast from the Dunes Hotel in Las Vegas, Dom spoke candidly about his career and his life.

MAURICE: You certainly are no stranger to television. You were a regular on the Garry Moore Show and on the Dean Martin Show. You even had your own show, Lotsa Luck.

Why, after eight years, did you drift away from television?

DELUISE: I really love working in that medium, but you want a change.

You become consumed by TV. People go on, do a series, and then they're gone. You never see them again. It's a very devouring machine.

The movies are not. You have longer to do it in.

MAURICE: Have you been disillusioned in any way working in show business?

DELUISE: Well, sometimes you dreams are just impossible. It's so hard. The dreams we have in our heads as children about being movie stars are so hard to fulfill.

Once in a while, I shake my head and pinch my cheeks and say, "I'm making a movie!"

This is what I used to dream about as a kid — to make a movie. It's like play-acting. You get paid to play.

It's such a great opportunity to express yourself. They blow your face up to 40 feet by 40 feet and people pay $3.15 to go and look at you. It's very nice.

You might complain: "Gee, I'm working long hours." But if you really take time to think about what's happening, it's thrilling!

MAURICE: Is it true that your father was a garbage man?

DELUISE: Yes, my father was a garbage man.

MAURICE: But what was he like as a father?

DELUISE: My father yelled and screamed and hollered all the time. He was the most frightening man I'd ever seen. I love him now that he's dead. And he was 82 when he died.

Now that he's gone, I don't mean that I don't mourn him. It's just that as a child I was really afraid of him. He was really a tyrant and in order to survive in his household, I became funny.

MAURICE: What kind of father is Dom DeLuise to his three sons?

DELUISE: Do I yell? I yell at them a lot of times. if they're making noise, I'll tell them to be quiet.

Most of the time, I tell them what I truly want like, "Leave the room because I'm working. I love you very much."

I kiss them every morning and every night.

MAURICE: Do you have a problem with people recognizing you and saying, "Hey, say something funny to us?"

DELUISE: Oh, yeah. They say that. But I say something funny like, "Your teeth are on fire."

I was on an elevator once and the man next to me said, "It's him," and his wife said, "Who is it?" And he said, "Don't you know him? It's Jonathan Winters!"

He asked me for my autograph, and I signed "J. Winters."

Sometimes if I have a hat on they mistake me for Don Rickles. Once they called me Jimmy Coco!

MAURICE: How do you like the lifestyle in California?

DELUISE: Well, when I was in New York, I used to deal with the snow — with the cold. And I do like a change in the weather once in a while. Because my work is in Hollywood, I moved here.

I like anything that grows. Anything that's green. I have an enormous amount of gardening that I do. I like water. I like bicycle riding, and from time to time, we go up to the snow to Lake Arrowhead.

The only thing about New York that I miss is the relatives — especially at the holidays. I long for that family togetherness.

Dom DeLuise

R. STAGG SCUBA DIVING
CUM-ATUS
at Esquimalt Pool
COURSE STARTS TUES., JULY 3RD.
7:00 P.M.
DAY CLASSES AVAILABLE
PHONE 721-3606
386-8734

GRANADA INVITES YOU TO TAKE YOUR LAST LOOK AT A COLOUR TV REPAIR BILL.

The colour TV repair bill.

Shocking. Deadly. Totally unexpected.

Yet studies have shown the average set owner can expect almost two such shocks every year!

But Granada can promise you'll never see another colour TV repair bill again.

When Granada rents you a colour TV (from only $15 a month*) all service and all parts are included.

Plus a colour loaner if your TV ever needs shop service.

Granada guarantees you'll always have something to look at.

And it won't be a repair bill.

Ever.

*Total first year cost $190.

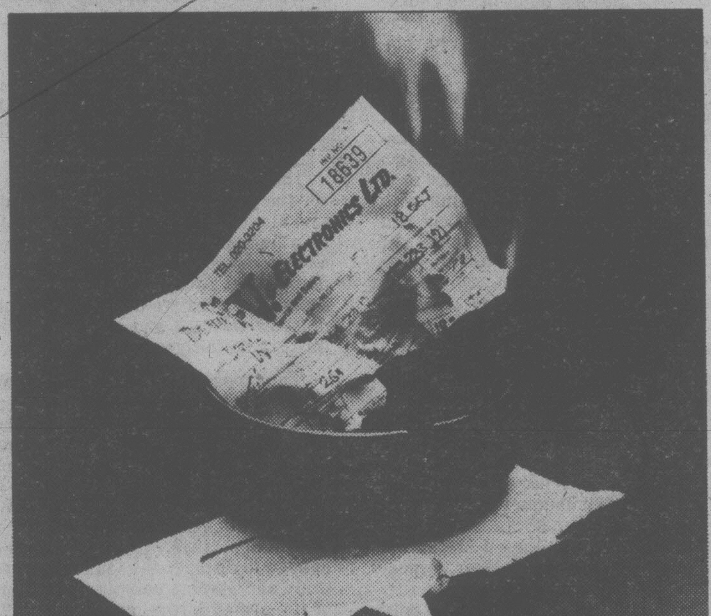

All Granada locations are open daily from 9 AM to 9 PM, and Saturday till 6.
Give us a call soon. We're listed in the Yellow Pages.

GRANADA TV RENTAL

Victoria, Vancouver, Calgary, Edmonton, Windsor, London, Guelph, Kitchener, St. Catharines, Hamilton, Burlington, Brantford, Barrie, Toronto, Oshawa, Peterborough, Kingston, Ottawa, Hull, Montreal, Quebec City.

1314 Broad Street, Victoria
386-8826